



# BEVERLEY BLARNEY

Edition 478 August 2024 No Charge

*beverley districts motorcycle club*

**NEW TRACK LAYOUT**

**MOTO CROSS**

**BEVERLEY'S 60TH ANNIVERSARY**

Paid flagging positions available must be 16+ yrs contact us for more details

**AUGUST 10 AND 11**

**JUNIORS AND SENIORS**

**SPECTATORS AND CAMPING FREE**  
**CANTEN FACILITIES AVAILABLE**

Bike Versus Horse Barrel Racing Sat Night  
Nicholas Street Beverley info@dmcc@gmail.com

*Remote Society is coming to Beverley!*

**'ABSTRACT NATIVE FLOWERS'**

**WORKSHOP**

WITH REMOTE SOCIETY AND HOLLIE JADE STUDIOS

THURSDAY, 15TH AUGUST 2024  
BEVERLEY CRC (ENQUIRE FOR TICKETS)  
PRICE: \$140PP  
INCLUDES FREE-FLOWING MIMOSA BAR AND SCRUMPTIOUS GRAZING GOODNESS!

**2024 BEVERLEY Agricultural Show**

**17TH AUGUST**  
BEVERLEY RECREATION GROUND  
GATES OPEN 9AM

**Ticket Prices**

- Adult - \$15
- Pensioners - \$5
- Carers - \$5
- Children 5-15- \$5
- Children 4 and under - FREE

Thank you to local businesses and local volunteers

PROUDLY SUPPORTED BY CSBP

Hutton & Northey Sales Keeping Our Farmers Growing

55 YEARS Boekeman Machinery

AFGRI EQUIPMENT

BEVERLEY HYDRABOOM

**WILDFLOWER TOURS**

**BROOKING STREET RESERVE BEVERLEY**  
**10AM | THURSDAY 29 AUGUST**

**One hour guided walking tour**

Don't forget your camera, Brooking Street Reserve is known for its orchids!

Registrations now open - Beverley CRC  
Please call 9646 1600 or [beverleycrc@gmail.com](mailto:beverleycrc@gmail.com)

Beverley WA Be very you

Beverley Community Resource Centre



# SHIRE OF BEVERLEY PRESIDENT'S REPORT



## **Shire Budget 2024/2025**

At the time of writing, the full Council have not yet considered the final budget for the financial year 2024/2025. A committee meeting held on Thursday 18 August vetted the detail and has made certain recommendations to the full Council.

The discount of 10% on the early payment of rates has been retained but I would ask that ratepayers read their rate notice carefully to note the cutoff date for this discount to be claimed. The date is the date and no discount will be allowed for rates paid after this date. No exceptions.

We do tire of complaining of increasing costs in managing a budget but some of these costs are concerning. In general, the cost pressures for this year's budget have been significant.

Increased costs to:

- materials for road and bridge construction;
- a 30% increase in audit costs;
- an increase for wages and salaries;
- an increase in insurance premiums of 15%; and,
- a decrease in funding of 5% from DFES for the engagement of the CESM Officer.

## **Vincent Street Trees**

A representative from Ellenby Tree Farm commenced formative pruning of the Vincent Street trees and provided training to the Shire gardeners. Two dead Jacarandas have been replaced, and 3 Manchurian Pear trees have been planted in the Town Square. The trees in front of the Town Hall have also been pruned.

It is anticipated that such formative pruning is not required for at least 3 years.

## **Town Square and Civic Centre**

The work to renovate the Old School Building into new Council Chambers and Civic Centre has now largely been completed. The remaining task to develop and landscape the area in front of the building, the Town Square, has commenced.

It is hoped to have the building and area ready for use by the end of August.

## **In Brief**

- Spraying is well underway around the town footpaths, Shire land, and drains. The main airstrip has been sprayed, while the cross strip is yet to be completed. Rural roads are scheduled to commence on 12 August;
- Maintenance grading is continuing in the east of the Shire, including shoulder grading on the Kokeby East Road, Bremner Road, and Morbinning Road;
- In preparation for the extensive work to repair all the storm damage caused in March 2023, gravel is currently being pushed up in readiness for this work. It is anticipated that this work will commence shortly;
- Claims for emergency repairs to two bridges totalling \$24,550 have been submitted to Main Roads. The two bridges in question are the one in Vincent Street and one on Kokendin Road;
- In conjunction with the Beverley Soaring Society, the Shire continues to develop a plan to conduct an Air Show in March 2026; and,
- We have received no indication on the state of our application under Stage 2 of the Regional Precincts and Partnership Program for funds to carry out all the work on the swimming pool.

**Cr David White**  
Shire President

*beverley destroys motorcycle club*

**NEW TRACK LAYOUT**

# **MOTO CROSS**

**BEVERLEY'S 60TH  
ANNIVERSARY**

Paid flagging  
positions  
available  
must be 16+yrs  
contact us for  
more details

**AUGUST 10 AND 11**

**JUNIORS AND SENIORS**

**SPECTATORS AND CAMPING FREE  
CANTEEN FACILITIES AVAILABLE**

**Bike Versus Horse Barrel Racing Sat Night**

Nicholas Street Beverley

[infobdmcc@gmail.com](mailto:infobdmcc@gmail.com)



# BEVERLEY ST JOHN AMBULANCE

## COUNTRY MEMBERSHIP

It's that time of year when country membership renewals will be being sent out. As the renewals now come from the Belmont Office in Perth, we suggest that you check your details carefully. Making sure all your family under the age of 18 are on your renewal. Unfortunately, once your children turn 18, they can no longer be on your family membership and will need to become a single member.

Membership fees are **Single \$64 & Family \$107**. If your children/child reside in Perth they cannot have a country membership and will need to have other health cover, should they ever require an Ambulance.



**IF YOU OR YOUR FAMILY HAVE AN EMERGENCY,  
WOULD YOU LIKE AN AMBULANCE AND CREW TO BE AVAILABLE?**

**HOW MUCH DO YOU WANT & NEED THE AMBULANCE SERVICE IN BEVERLEY?**

The Beverley Sub Centre has 8 active ambulance volunteers who make themselves available for the transfers of patients out of Beverley Hospital to Northam or a Metro hospital, as well as pick up folk from their homes, and attend motor vehicle accidents. On an average week the crews can do as many as 6-8 call outs. Remembering that 6 of our volunteer officers work be it full time or part time. Our volunteers give what time they can, no one is locked in to set times.

Volunteering can be very rewarding not only for yourself but also the community. The Beverley crews, attend stand by events such as football, pony club, motor X, tractor pull and the Beverley Agricultural Show. They make themselves available for up to 6 hours to be at an event just in case someone is injured. A crew is a two man or three-man crew to help anyone.

The majority of the calls we receive are transfers, rarely getting trauma or life-threatening emergencies, but we do occasionally, and all volunteers are highly trained to deal with these circumstances. We have a Community Paramedic that attends training and help us all to learn and be proficient in new skills and update old ones. Support from regional office and local crews should it ever be needed. The training department of St John set a programme each year, that we follow that covers a large range of skills that we learn.

The crews train twice a month on a Tuesday nights from 7pm to 9pm, from February to November. Van checks are conducted every two weeks, so that everyone is conversant with the layout of the ambulances and to replace any stock should it be needed. If being an ambulance officer isn't for you there is always a committee position available to run the Sub Centre.

It is imperative that you have a good sense of humour for coping with call outs and can enjoy the company of like-minded people. The group we currently have are a magic group who work together for the benefit of the Beverley community. Actually, a sense of humour is a must along with a current Driver's Licence. Uniforms are supplied. Willingness to learn and work with a happy group of self-minded people. Should you be keen to see if you would like to be a volunteer come along to a training night.

All we ask is that you help out the community by giving some of your time and attend training at least once a month, preferably twice.

If you want to chat about becoming a volunteer, then contact Jenny 0407 461 371.



# BEVERLEY ST JOHN AMBULANCE

## FIRST AID COURSE



A First Aid Course was held at the Sub Centre with 10 participants working very diligently to gain their First Aid Certificate. Congratulations to all the participants who gained their certificate! To help them survive the day our great committee and crew supplied morning tea, lunch and afternoon tea.

If you would like a First Aid Course before the end of 2024, please let us know as we need to book them in advance.

*Thank you!*

Anne Szczecinski and family would like to thank everyone who attended our much loved Vin's funeral, sent cards, phoned or messaged.

Your kind thoughts and support have been overwhelming but very much appreciated.

Thank you.

# Beverley COMMUNITY MARKETS

*New Stall Holders!*



**03 August 2024**

**8am - 1pm**



Gift ideas, fresh produce, crafts, woodwork, baked goods and preserves plus sausage sizzle

The Town Hall on Vincent Street

Proceeds go to Beverley Junior Sport

For more information, contact Jenny Foster 0418 454 571

## 10 & 11 August PAID WORK

*Flag Marshalls*

Beverley Districts Motorcycle Club needs 14 people per day to help us with flag marshal duties - they must be over 16 years (insurance requirements).

Marshalls will be provided with lunch, snacks and drinks during the day and **paid \$100/per day**.

Alternatively if there is another club in town that want to use it as a fundraiser for their organisation it would be great to work with them as well.

Contact: [infobdmcc@gmail.com](mailto:infobdmcc@gmail.com)

## BEVERLEY LIBRARY

Opening Hours

Monday to Friday

9.00am - 4.30pm

Beverley Cornerstone  
141 Vincent Street





SHIRE OF  
BEVERLEY

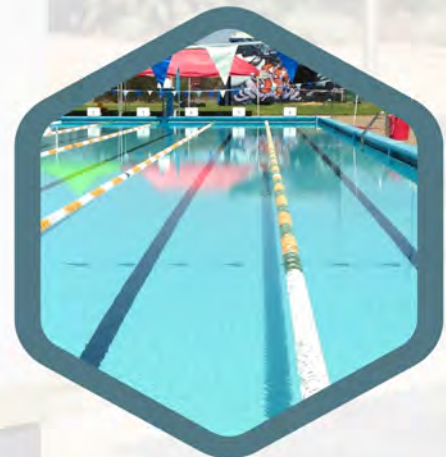

# COMMUNITY INFORMATION SESSIONS **BEVERLEY** **2035**

**12 AUGUST 5.30PM BEVERLEY TOWN HALL**

**14 AUGUST 2.30PM BEVERLEY TOWN HALL**

**15 AUGUST 10.30AM AMENITIES BUILDING**



SURVEY  
QR CODE

(08) 9646 1200

[admin@beverley.wa.gov.au](mailto:admin@beverley.wa.gov.au)





## WHAT IS BEVERLEY 2035

Beverley 2035 is a long-term vision for the Shire of Beverley to deliver economic benefit to Beverley over a long time frame. It is anticipated that the Beverley 2035 Concept Plan will provide direction for planning, funding and development over the next 10 years.

Council has identified the following long-term projects that form the Beverley 2035 vision, which are expected to benefit the community:

1. Refurbish the Beverley Aquatic Centre;
2. Industrial land servicing and release for development;
3. Residential land servicing and release for development;
4. Intergenerational Centre – child care to aged care;
5. Essential worker accommodation;
6. Relocation of the Shire depot;
7. Caravan park expansion;
8. Avon River Park development and Trails plan implementation;
9. Creative spaces – Cultural Centre; and
10. Recreation precinct development – Indoor Sports Centre and Function Centre.

\* Please note that roads, bridges, waste and general Council functions remain a yearly top priority and are considered separate to the above planning.

Council has identified a \$5M funding stream called Regional Precincts and Partnerships Program that will allow us to develop the Beverley 2035 plan. It is essential that we determine our Community is in support of Councils strategic vision and understands the projects and the process. The funding program applications are due to be submitted in September.

Council invites the entire Community to attend one of our workshops facilitated by Mark Casserly to discuss the Beverley 2035 plan further including details of each of the identified long-term projects.

Session	Day	Date	Time	Location
1	Monday	12 August	5:30pm	Town Hall
2	Wednesday	14 August	2:30pm	Town Hall
3	Thursday	15 August	10:30am	Amenities

Light refreshments will be provided.

We look forward to seeing you at one of the above sessions!

Cr David White  
Shire President





# BECOME A CHANGEMAKER

- Explore new pathways for progress by ditching the search for solutions.
- Reframing adaptive challenges into potential activities.
- Embracing curiosity about the unknown.
- Collaboratively designing innovative solutions.
- Shifting from limiting to generative conversations.

If you are interested in collaborating with community peers to ignite impactful change for Beverley, then we want you!

**HAZEL MARTIN   MELISSA BLECHYNDEN   SIOBHAN MARSHALL  
ARETA ELLIS   JACINTA MURRAY**

**CONTACT US  
BEVERLEYCHANGEMAKERS@GMAIL.COM OR  
0438843333**



# Remote Society is coming to Beverley!

## 'ABSTRACT NATIVE FLOWERS'



## WORKSHOP

WITH REMOTE SOCIETY AND HOLLIE JADE STUDIOS

THURSDAY, 15TH AUGUST 2024

BEVERLEY CRC

PRICE: \$140PP

🍷 DIVE INTO CREATIVITY WITH OUR DIY NEGATIVE SPACE CANVAS PAINT AND SIP WORKSHOP, PAIRED WITH A FREE-FLOWING MIMOSA BAR AND SCRUMPTIOUS GRAZING GOODNESS! PERFECT FOR CRAFTING AND SIPPING IN STYLE. JOIN US FOR AN EVENING OF ART AND INDULGENCE! 🍷

"JOIN US IN EMBRACING THE REMOTE SOCIETY'S ENCOURAGEMENT OF SELF-CARE. TAKE TIME TO REJUVENATE, REFRESH, AND RECONNECT."

TO BOOK YOUR TICKETS HEAD TO REMOTE SOCIETY OR BEVERLEY CRC'S SOCIALS.



## BEVERLEY HISTORICAL SOCIETY

Beverley has been very fortunate to have a lovely stream of visitors to the town and many enjoying a visit to the Museum. This week we have opened twice from phone calls, of them were visitors staying in town and requesting if they could they visit, we are happy to do this as long as we have a volunteer available.

Hoping that our members are all recovering from their operations and illness and soon will be back on hand.

We have had many donations over the past few months, so maybe it is time to come back for a visit to see out new additions to the cabinets.

Since the last Blarney we held a Winter Solstice Night at the Museum which I believe was enjoyed by all those that attended. Many thanks to Adam for organizing this event. (Full report is on pages 30 and 31 of this Blarney).

### Next meeting

**Monday 12 August** at 1.30pm followed by afternoon tea. New members are always welcome.

We will be having a light lunch at One Tree Café at 11am on **Monday 12 August** before meeting.



The Natural Way to Cleaner Carpets  
Superior Carpet & Upholstery Cleaning

**Chem-Dry Beta Finish**  
Jason Lilleyman  
08 9622 5205  
bettafinish@wn.com.au  
Servicing the Local Area  
Carpet, Upholstery and Hard Floor Cleaning



### FOR RELEASE DURING WEEK COMMENCING 11<sup>TH</sup> AUGUST 2024

**Orienteering WA**  
PO Box 234, Subiaco 6904

#### Orienteering near Beverley

Do you want to exercise your body AND your brain? Try something different?

Come along to Orienteering WA's next bush event at Hill Park Dale farm off Brookton Highway on Sunday 11 August. Register online until 5pm the day prior, or on the day from 9.30am to 10.30am at the caravan.

**Orienteering** is a map reading **SPORT** where participants have to find their way around a course marked on a map in as short a time as possible. There are various levels and lengths of courses at every event – 'have a go'.

The 'thought sport' is suitable for children from 7 years old, elite athletes and mature aged people up to 80 – a sport for all ages and abilities! Come and have fun with friends and family. Compete individually or in groups – walking or running.

If you want to try something different and see new areas on many Sundays, check out Orienteering WA's full programme of 'events' on the web site at [www.wa.orienteeing.asn.au](http://www.wa.orienteeing.asn.au) and just come along – no experience or equipment necessary – briefing given to newcomers.

For more information, call Helen on 0409 889 944.

W  
I  
N  
N  
E  
R  
S

## BEVERLEY CROQUET RAFFLE RESULTS

Raffle drawn 20 July 2024 prize winners as follows:

- 1st Prize Debbie, Red Vault
- 2nd Prize John, Post Office
- 3rd Prize Chris Mann
- 4th Prize Tina, Post Office
- 5th Prize Izzy
- 6th Prize Amanda McLean

All prize winners have been notified.

Beverley Croquet would like to thank our prize donors and community for their support.



**Beyond Blue** | **Big Blue Table**

**OCT 2024**

**Cook up a conversation for mental health.**

Receive a free host kit!  
**[bigbluetable.com.au](http://bigbluetable.com.au)**

This October, Mental Health Month, Beyond Blue is inviting you to fight the stigma of mental health one meal at a time. Host your guests, share a meal, start meaningful conversations and help raise funds for those facing anxiety, depression and suicide.

Getting together for a meal with friends, family and co-workers can do wonders for your mental health - and now, it can help people all across Australia! Nearly half of us will experience a mental health condition in our lifetime — so let's ensure that no one struggles alone.

Whether hosting a pot-luck lunch at home, decking your office out in blue, or having a picnic in the park, each meal you have can lead to life-saving conversations.

Receive a free host kit with conversation starters, decorations and more to help you host a Big Blue Table.

Register yourself, workplace or school at [bigbluetable.com.au](http://bigbluetable.com.au)



**COVID-19 UPDATE** - Please practice good hygiene and physical distancing at all our events, and use the hand sanitiser stations provided. If you are feeling unwell prior to events, please do not attend.

**Station Gallery Open Hours: 11am – 3pm Thursday, Friday, Saturday, and Sunday**

## **Artists-in-Residence at the Station**

At the end of June Textile Artists Cynda Emsall and Susan Mader held a silent auction of the potholders made by community members during and after (i.e. homework!) the workshops they held on botanical dying on fabric. It was a fabulous afternoon sharing potluck food and stories of the time-consuming stitch work that went into making the potholders. But all for a good cause with the \$305 that was raised from the auction going towards the new gallery.

Our grateful thanks to these remarkable artists.



POT LUCK Silent Auction: Cynda and Sue with the array of potholders hanging in the fireplace of the Gallery



Cynda explaining the art of felting and slow stitching

## **July Artists-in-Residence**

Andy Dolphin held six workshops in the three weeks he was the AiR in July. Thursday evenings and Friday afternoons were very instructive in getting back to the basics of drawing for the 12 who attended his classes.

## **July Artist-in-Residence**



LEARN TO DRAW with Andy Dolphin



Below pic shows Andy out and about sketching much of what Beverley countryside has to offer the artist





## August Artist-in-Residence



This month we welcomed **John Toohey** who will be staying till the end of August.

John Toohey arrived at the Station on July 27. John Toohey is an award-winning writer who has published many books and articles on history and photography. Having

gained an Honours degree in History at UWA, he lived in several countries, picking up an M.A in Art History along the way.

As an historian, photographer, documentary maker, and journalist he has previously been shortlisted for the prestigious Vogel Prize.

Whilst at the Station John is working on various projects and he has an exhibition photos of a muster at Kellerberrin – well worth seeing!

He works with analogue photography and will be conducting the following workshops:-

### **Composition in Landscape Photography**

A workshop for analogue and digital photographers on composition, working from the basic rules of the golden mean to circumventing those rules to make your work more interesting. This workshop involves walking around Beverley in search of subjects.

### **Working with Film**

A workshop for people who may have old cameras at home, have discovered or rediscovered film photography, from 35mm SLRs to medium format folding cameras, learn the tricks of the trade, from composing to making the correct exposure for the image you want.

(This workshop requires participants to buy a roll of film).

### **Creating Stories with the Camera**

A story has a beginning, a middle and an end, though not necessarily in that order. Learn how a few still images can be used to tell a story.

**Dates are yet to be confirmed.** Contact John 0444 548 807 [johntooey@hotmail.com](mailto:johntooey@hotmail.com) for further information, or AiR Coordinator Marylou 0427 085 511 and/or keep an eye on the weekly Bulletin.



## **ARTISTS-in-RESIDENCE for remainder 2024:**

AUGUST: John Toohey (27 July – 03 Sept)  
SEPTEMBER: 04 - 30 Tich Dixon and Sheila Monahan  
OCTOBER: 02 – 29 Carol Patch and Jean Ross  
NOVEMBER: 04 – 02(Dec) Fenella Dexheimer  
DECEMBER: 03 – 15 Paul Innes



## **ARTISTS-in-RESIDENCE for 2025:**

And most of 2025 is now booked out (as well into 2026)

JANUARY: 01 - 31 Timo Rytkonen  
FEBRUARY: 01 - 17 Maureen Faas  
FEBRUARY: 19 - March 04 Lorraine Pichugin  
MARCH: 05 - 18 Hannah Goggs  
MARCH: 19 - April 14 - Rachel Waller  
APRIL: 16 - 30 Graham Harvey  
MAY: Peter and Deborah Allen  
JUNE: Dale Neill  
JULY: 01 - 15 - Kate Hobbs  
JULY: 16 - 29 - Len Zuks and James Best(?)  
AUGUST: - Iris Whitelock  
SEPTEMBER : Jen Hill  
OCTOBER: Sep 30 - October 13 Nichole Westin  
OCTOBER: From 16 Tarsh and Sue – SPACED  
NOVEMBER: Tarsh and Sue – SPACED  
DECEMBER: 01 – 03 Tarsh and Sue – SPACED  
DECEMBER: 03 - 31 - TBC

## **PERFORMING ARTS**



### **Beverley Amateur Dramatics**



Following the enormously successful (and time consuming) production of *The Boyfriend*, the BAD group is in recession till December 2024.

Since last month's newsletter we have in fact found a suitable sea container to store the myriads of stage props and costumes accumulated over the past few years. We are just waiting on Shire Council's approval to install such at the rear of the station precinct.

### **Beverley Station ArtS Singers**



BeSASSy is a FREE community choir which will be recommencing weekly from **25 JUNE** on **TUESDAYS 6pm – 7.30pm**

in the Green Room of the Platform Theatre. The group being motivated under the direction of Kelly Shaw towards the annual Beverley Choir Muster held at the Platform Theatre in September. Community choirs have become so popular in recent years as it's a well known fact that the euphoric endorphin rush you get from belting out a tune is pretty hard to beat. Anyone wishing to join this friendly choir of BeSASSy please contact Hazel Martin who coordinates the group - Ph: 0438 843 333. There is no charge - all we ask is that you become a member of Beverley Station Arts (\$30/year) by the third week of attending BeSASSy.



**BOGAN SHAKESPEARE's** *Romeo and Juliette* on Saturday 06 July was a lot of fun for the 120 or so people through the Town Hall doors. The show is being toured by CircuitWest with Beverley its 2<sup>nd</sup> stop of 16 towns. Cast and crew were very impressed by the venue as well as the Platform Theatre which they visited before heading to Kondinin the following day. Pics below show Q&A with the audience after the show.



## **NEXT EVENT at the Platform Theatre**

BEVERLEY STATION ARTS  
GALLERY & PLATFORM THEATRE

# CHOIR MUSTER

SEPTEMBER SATURDAY 14, 2024  
2PM - 5PM  
BEVERLEY PLATFORM THEATRE  
OUTDOOR VENUE  
\$10 P/P INC'S AFTERNOON TEA  
UNDER 15 YEARS FREE

VOICE MOVES

The poster features a dark blue background. At the top, the logo for Beverley Station Arts Gallery & Platform Theatre is displayed. Below this, the title 'CHOIR MUSTER' is written in large, white, bold, sans-serif capital letters. To the left of the event details is a colorful illustration of a choir of people singing. To the right, the event details are listed in green and white text. At the bottom, the words 'VOICE MOVES' are written in large, purple, stylized letters, with musical notation (treble clef, notes, and a staff) integrated into the design.

Yes, it's that time of the year when choirs throughout the state are practicing to muster in Beverley for a big sing at the Platform Theatre and to indulge themselves with Station Arts famous afternoon tea! This popular event, organized by *Voice Moves* (WA's major choral association) eight choirs (first in best dressed) sing for twenty minutes each; thus the event finishes at 5pm, giving Perth choirs time to return home. Many choirs, however, opt to stay in town for an evening singing in the pubs!





## COUNTRY CHOIR MUSTER

**SATURDAY 14 SEPTEMBER**

**CHOIR MUSTER (8 choirs in an afternoon)**

1. BeSASSy Beverley ArtS Station Singers
2. Mackie Street Singers
3. Rossmoyne Community Singers
4. Bunbury Belle Canto Singers
5. Glyde Ins
6. Space 2 Sing
7. Williams
8. Pingelly

- **Beverly Platform Theatre**
- **2.00pm – 5.00pm** / Gates open 1.30pm
- Afternoon tea break 3.20pm – 3.40pm
- Country style afternoon tea at intermission
- Tickets \$10 general public (children U/15 free)  
Online via [www.trybooking.com/CRVNN](http://www.trybooking.com/CRVNN) OR  
Beverley CRC or payable at the door/gate
- Wear hats and sunglasses if warm; Rug up if cold and, in case of inclement weather the event will be relocated to the Town Hall

AN EVENING WITH  
**Beccy Cole**  
Saturday October 19, 2024  
7pm at the Platform Theatre

BEVERLEY STATION ARTS  
GALLERY & PLATFORM THEATRE

Tickets via <https://www.trybooking.com/CQLTJ> or the Beverley CRC  
Bar & food Available - NO BYO

Department of  
Local Government, Sport  
and Cultural Industries

### SAVE THE DATE FOR THE COMING MONTHS!

September 14: **Choir Muster**

October 19: **Beccy Cole** (opening act Shenai Johnston)

November 23: **Bloom** (Tribute to Stevie Nicks, Linda Ronstadt and Carole King)

December 21: **Xmas Party** (Woody's Bush Cabaret)

Date TBC: As we at BSA and many of our supporters know, the Arts celebrate Mental Health and as this October is Mental Health Month, we will be fighting the stigma of mental health with an event in association with Beyond Blue – WATCH THIS SPACE!

### Become a “FRIEND of the STATION”

#### Beverley Station Arts Membership Application/ Renewal

It's membership time and we are very much hoping for your new or ongoing support. Beverley Station Arts has achieved great things during the 2023/2024 season and continues to plan and program for many more. So many highlights as you would have noted in the Monthly Station News.

Supporting BSA Inc is also of course supporting the Beverley Amateur Dramatics (BAD), Beverley Station Arts Singers (BeSASSy) as well as Plein Air Beverley WA.

As a member you will have access to discounted rates at the Platform Theatre events and will be entitled to free entry to the Annual Art Exhibition Opening at the Town Hall plus the various art exhibitions at the Station Gallery.

As a member you are invited to BSA Inc's AGM and will have voting rights as well as being eligible to nominate for BSA Committee.

NOTE: Annual membership fee is \$30 p.p. or \$50 per couple (new member), \$25 p.p. or \$40 per couple (renewal), which covers the period 1 July – 30 June.

You can join or renew membership by using this link: [www.trybooking.com/CRZXQ](http://www.trybooking.com/CRZXQ)

OR pick up a membership form from the Station Gallery and either post to the Treasurer, PO Box 112, Beverley 6304, or email to [treasurer@beverleystationarts.com](mailto:treasurer@beverleystationarts.com)



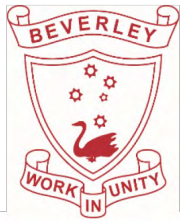

# Beverley District High School

Independent Public School

*'Working in unity to empower individuals to achieve their unique potential'*

*BDHS sits on the lands of our Noongar people, and we acknowledge them as the traditional custodians of the Ballardong country.*

## What's Coming up in August at Beverley DHS

Aug 1<sup>st</sup> – Year 6 Speech Night

Aug 8<sup>th</sup> – Faction Athletics: Jumps and throws events @ BDHS school oval

Aug 13<sup>th</sup> – BDHS Photo Day

Aug 15<sup>th</sup> – Year 4/5 Assembly @ 9am, BDHS Undercover Area

Aug 16<sup>th</sup> – Meckering Interschool Cross Country Carnival

Aug 22<sup>nd</sup> – Book Week Parade

Aug 23<sup>rd</sup> – Faction Athletics: Track events @ Town oval

Aug 27<sup>th</sup> – KPP Father's Day Afternoon

Aug 28<sup>th</sup> - Year 1/2 Excursion, Perth Hills Discovery Centre

Aug 30<sup>th</sup> – Secondary Interschool Athletics Carnival @ York



## Some Exciting Activities in Year 2/3

To celebrate reaching our SPARK goal the Year 2/3 students joined in with the rest of the school for our whole school incursion with **Bricks4Kidz** in creating and designing with LEGO. The students were given a range of objects to make and then put them together to create a town, vehicles etc. The students had a fabulous time reading the instructions and following plans to build lots of fabulous things.

On the last day of Term 2, the students were also encouraged to come to school wearing all their fabulous fluoro gear to promote road safety 'Save Our Country Kids'. Mrs Gollan, Year 2/3 Teacher.

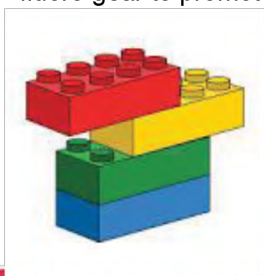

Successful • Supportive • Sustainable

[www.beverleydhs.wa.edu.au](http://www.beverleydhs.wa.edu.au) Phone: 96462500



# Beverley DHS Student Leaders



Our Student Leaders are always hard at work supporting their fellow students and advocating to improve our school. We are so proud of their efforts, and absolutely love how they strive to achieve a positive and friendly school community for everyone.

Our Student Leaders have specific roles at Beverley DHS.

We have our School Captains – Thomas and Shelby, who are supported by students from Year 6 - 9 in the following roles:

## **Sports Captains, IT/STEM Captains, Community Captains and Library/Arts Captains.**

In Semester One the students have enjoyed showcasing our school at the Beverley and BDHS ANZAC Services, assisting our school Chaplain Wazza with serving Breakfast Club to our students, and getting into the classrooms to talk with their peers about how we can improve our school experience for everyone.

The student leaders are looking forward to more opportunities to provide activities at recess and lunch times, to interact with the other students and provide fun and engaging activities that everyone can get involved in.

A highlight of last semester was being able to support the Beverley CRC and participate in SOCK week! The students and staff all loved dressing up in their fluoro outfits to support such an important message here in the country. Being safe on country roads is important for everyone to remember!

Our Student Leadership Team are looking forward to Semester Two and they have lots of exciting projects that they can't wait to get started on!

Keep an eye out for their hard work in and around Beverley District High School.

Miss Meade, Student Leader Coordinator.



Successful • Supportive • Sustainable

[www.beverleydhs.wa.edu.au](http://www.beverleydhs.wa.edu.au) Phone: 96462500



# THE BEVERLEY HOSPITAL AUXILIARY INC

## CELEBRATING OUR 80<sup>TH</sup> BIRTHDAY 1944 – 2024!!!

Following on from the historical Hospital Auxiliary Meeting Minutes published in previous editions of Beverley Blarney, this month we look at.....

### LISTS!! LISTS!! LISTS!! WHO DOESN'T LOVE A LIST!!

We compose all different kinds of LISTS in our daily lives- a shopping list, a bucket list, a To Do list, check list, favourite movies list, reading list, 100 Things to Do Before I Die list, roster list etc, etc, etc, etc.

Take the time to read through *these* lists.

### **Question: “How many volunteers does it take to form and maintain for 80 years, a voluntary organisation?”**

**How Many of These Family names do you Recognise??** NB: These lists **DO NOT** include the dozens of volunteers on the Op Shop Roster list – far too many to mention – but just as greatly appreciated.

#### **Founding Committee:**

Dr Dick Cullen [Cullen Medical Centre], Mrs Judy Cullen, Mrs Nancy Woods, Mrs Leslie Barrett-Lennard, Mrs Jean Edwards, Mrs Elsie Sims, Mrs Phil Wansborough, Mr Fred Bremner, Mr Len Doncon. Some of these community names were the original Hospital Board members.

#### **Some Early Members: 1940's-1970**

Details are unable to be located but some names mentioned in historical notes prior to 1980s include Mrs Lillian Broun, Mrs Tebbit, Mr L Doncon [Roads Board Member], Mr E [Tom] Edwards [Hospital Board member], Mr & Mrs H Doncon, Mesdames Jo Broun, Nancy Woods, Molly McGlew, Lindsay Richardson, Mrs Fred Bremner, Mrs Dawn Edwards [joined 1962 -2020], Dora Barrett-Lennard.

#### **Committee Members: 1960 – 1990 & year joined**

Dawn Edwards 1962, Marge Cooper 1975, Betty Miller 1979, Betty Bremner 1979, Daphne Murray 1980, Maree Hutchinson 1985, Dora Barrett-Lennard, Della Barnsley 1986, Elizabeth Hill 1986, Shirley Smith 1986, Judy Moulton 1987, Joyce Ridgway 1987, Dulcie Fleay 1989, Pat Strauss.

#### **1990 – 1999 year joined**

Lois McLean, Meg Curtin, Roma Kilpatrick, Shirley Carr, Pat Williamson, Rosemary Edwards, Mary Sleep, Anne Szczecinski, Peg Kempton, Heather Mclean.



## **2000 - 2010**

Judith Magill, Dorothy Barrett-Lennard, Sandy Shaw, Val Edwards, Delys Kilpatrick, Amanda McLean, Pam Aynsley, Leita Barrett-Lennard, Jane Murray, Lynda Coppin, Ingrid Bell, Pat Parker, Valerie Moad, Maxine Watts, Rhonda Seymour, Vicki Glassby.

## **2011- 2024 year joined**

Betty Lobb, Glenys Lane, Jan Howell, Anne Armstrong, Glenda Burns, Cherril Paskov, Jan Sherwood, Lyn Wilkinson, Christine Brooke, Betty Wauchope, Gina Adams, Erica Murray, Jo Sims, Donna Williamson, Tarni Young, Sarah Miller, Georgina Stone, Alison Edwards, Jo Sattler, Tracey Fleay, Izzie Freeman, Adam Freeman.

...and how about THIS list!!!

## **Presidents of Beverley Hospital Auxiliary 1991-present day**

E Hill 1991-94, S Smith 1994-97, L McLean 1997-2000, D Barnsley 2000-03, A Szczecinski 2003-06, D Edwards 2006-07, R Edwards 2007-09, Leita Barrett-Lennard 2009-12, Vicki Glassby 2012-14, Sandy Shaw 2014-18, Glenys Lane part of 2018, Sandy Shaw part of 2018- [Acting Pres], Glenys Lane 2019-2022, Sandy Shaw 2022-23, Gina Adams 2023 -present.

... and THIS one!!!

## **Secretaries of Beverley Hospital Auxiliary Inc 1992-present day**

Dora Barrett-Lennard 1992, Joyce Ridgway 1993-95, Anne Szczecinski 1995-2000, Maree Hutchinson 2000-03, Bette Bremner 2003-05, Sandy Shaw 2005-08, Linda Coppen 2008, Sandy Shaw 2008-10, Val Moad 2010-2014, Jan Howell 2014-20, Elizabeth Lobb 2020-21, Jo Sims 2021, Gina Adams 2021-22, Betty Lobb [Act Sec], March 2022, Sandy Shaw [Act Sec] 2022, Jan Howell 2022, Jo Sims 2023 - ....and the LAST List!!!

## **Treasurers of Beverley Hospital Auxiliary Inc. 1992-present day**

[many names from earlier years are not recorded]

Betty Miller, Mary Sleep, E Hill, R Edwards, Heather McLean, Pam Aynsley, Betty Lobb, Glenda Burns, Jo Sims 2019-2023.

\*\*LISTS really do tell a story of historical significance. The Auxiliary does not have a “home” in which to place a giant Honour Board to list the worthiness of our members, but these LISTS in print demonstrate the respect in which we hold our volunteers from the past and the present.

Once again, my apologies for omissions and mix-ups! There are so many names that have helped the Auxiliary to reach this important milestone. The records certainly don't list everyone but you or a family member will know who you are. Please advise me of additional information or corrections.

Sandy Shaw [retired Hospital Auxiliary committee member]

E: [lcs1shaw@gmail.com](mailto:lcs1shaw@gmail.com)



## CRC UPDATE

### Excel Workshop

This month Georgia from RSM Business hosted an Intermediate Excel Workshop for the Treasurers of the town. It was a great information session, thank you Georgia, and those who attended the workshop. For further information, contact RSM Northam 9622 2822.

### Dino Day

Dino Day was a great success down at the Community Garden for the July School Holidays. We had 18 kids participate, they created their own dinosaur eggs (bath bombs) and moulded fossils with clay. This was a great event, thank you to everyone who attended and joined in the activities. Next school holidays we will be hosting a magical Enchanted Garden workshop, stay tuned for more information.



## CRC UPCOMING EVENTS

### Abstract Wildflowers Paint & Sip - 15 August

Join the Remote Society and Hollie Jade Studios starting at 6.00pm, at the Beverley Cornerstone Building. Check out the remote society's social media or contact the Beverley CRC for more information.

### Friday Bingo - 30 August 2024

Eyes down 1pm - Finishing 3pm. Afternoon tea will be available contact Sam on 9646 1600 for more information.

## LIBRARY NEWS

### Paint Beverley REaD!

Paint the Town REaD (PTTR) is a grassroots movement dedicated to promoting early literacy by encouraging communities to read with their children from birth. We want to know more about the children in Beverley! Have your say by scanning the QR code.



### The Golden Pen

The Golden Pen is back, this is a storytelling competition, with the chance to win up to \$500 - entries close Monday 26 August 2024. This year's theme is Rebels & Dreamers, and we welcome fiction, poetry, memoir, comics, graphic novels, picture books or song lyrics submissions.

### Golden Feather Hunt

The Beverley Library is one of 170 libraries involved this year. The hunt will be from 26 August to 25 October.



### JUNIOR STEAM CLUB

14 August  
3D Pens

11 September  
\*MORE INFO TO COME

09 October  
Zipline Eggs

13 November  
Create Math Board Games

11 December  
Play Math Board Games



STATE LIBRARY

WESTERN AUSTRALIA

### JUNIOR BOOK CLUB

28 August  
Off The Track by Cristy Burne

18 September  
Fort by Cynthia DeFelice

30 October  
Patrick Griffin's Last  
Breakfast on Earth by Ned  
Rust

27 November  
Return to Augie Hobble by  
Lane Smith





## Regional Traineeship Awards 2024



We are excited to announce that the Beverley CRC won the DPIRD Regional Traineeship Award 2024, for their outstanding contribution to the training and employment initiative throughout regional WA. Amor, the CRC Coordinator, accepted the prestigious award presented by Hon. Kyle Owen McGinn MLC.



## The best SOCK week ever, with thanks to you!

We are thrilled to share the success of SOCK Week 2024. The Fluoro SOCK Week Disco was a highlight event. We would like to thank the Beverley Police and Beverley St John Ambulance Officers for their presence. We are super grateful to the Blue Light Disco York Unit for assisting us and making it a fun and memorable night. A big thanks to the Shire of Beverley for their ongoing support. A special thank you goes to Team Thomas for organising the catering, a fundraising sausage sizzle, drinks and lollies for the energetic. Thank you to the parents, carers, and kids who attended.

A highlight for the younger community members was the Storytime session and reading by Ambulance Volunteer, Linda. Following this the Early Years Network created a lovely display of cars and traffic lights to colour and spread the message in the Library.

We extend our gratitude to Jenny from the Beverley Community Markets for allowing us to attend and share our awareness campaign! We would also like to thank the local businesses, sporting groups, Beverley District High School and community members for their enthusiastic participation in Fluoro Friday, which saw the township wearing fluoro attire to promote road safety.



# TERM 3 SESSION ACTIVITIES



**JULY 18**  
CRAFT  
WHERE IS THE GREEN SHEEP?



**AUGUST 8**  
BEVERLEY SHOW  
MURAL CRAFT

**JULY 25**  
PLANTING DAY  
FROM LITTLE THINGS,  
BIG THINGS GROW



**29 AUGUST**  
FATHER'S DAY

**AUGUST 1**  
CRAFT  
THE SCIENTIST



**SEPTEMBER 12**  
ME @ 1.2 AND 3

**This is an**



**ACTIVE FARMERS**

Powered by   | 200 years

**community**

**Building stronger and  
more resilient farming  
communities**

**GROUP FITNESS CLASSES**

**Wednesday**  
5.15pm

**Friday**  
6:30am  
9am

[activefarmers.com.au](http://activefarmers.com.au)

Robbie: 0428 843 251 Ashlyn: 0427 461 506





## Good Wood



Winter is just around the corner and soon you will be lighting your fires. Get in early so as not to be disappointed.

The Beverley Men's Shed offers wood at \$300 per 6 x 4 trailer load.

Take advantage of:

- Small and larger size blocks
- Pick your own from our wood yard in town
- Free delivery within a 10km radius of town

All proceeds go to supporting the Men's Shed's community activities.

For orders please call Graham on  
**0407 445 363**



## Beverley Badminton

Every Wednesday Morning at 9am  
at Beverley Shire Hall

We hope to see you all there, new members very welcome, come and have a go!

COVID Restrictions are to be adhered to

Social and Competition Games Only



Please wear closed in shoes. Rackets are provided

**NEW MEMBERS WELCOME**

For More Information or Enquiries  
Find us on Facebook  
or email [beverleybaddy@outlook.com](mailto:beverleybaddy@outlook.com)  
or contact Elaine on 0408 903 478

## BEVERLEY WEIGHT WATCHERS

With winter here, we love all the homemade soups, casseroles & stews. Do we need to start watching what we eat and try not to put on extra weight during the winter months? Why not join Beverley Weight Watchers? Need a bit of encouragement to perhaps loose a little weight and feel better? The group is a small very social group who meet each Monday at the CRC to weigh in and have a chat. There is no pressure to attend every week just when you can.

Membership for the year is \$6 and we pay \$2 every week, so it's not over the top in fees. Come and join us **Mondays at 9.30am**. For further information contact **Daphne on 0487 933 004** who will be happy to explain more to you about this happy little group of ladies.



## RSLWA

Beverley RSL Sub Branch meets the first Monday of the month at 1700 hours (5pm) at the RSL Hall on Forrest St, Beverley.

All former defence personnel welcome.

Sundowner on the last Sunday of the month at the Hall @ 1600hrs (4pm). All welcome.

Enquires: D Morton 0424 361 043





COUNTRY WOMEN'S ASSOCIATION  
OF WESTERN AUSTRALIA INC

## BEVERLEY C.W.A.

On Sunday 07 July, Country Women's Association (C.W.A.) of Western Australia celebrated its 100<sup>th</sup> Birthday. With many landmarks around the state light up in blue to help celebrate. Not only has it celebrated but it has also made history! How? As many of you may have heard on the radio, read in newspaper or online, at the recent State Conference held in Joondalup, it was voted that the organisation would have a new constitution and in this new constitution, under Associate membership, men will be allowed to join. It was viewed that many men have helped out at C.W.A. centres around the state and thought they should be allowed to join, in a scaled down way. If you have any questions regarding this topic, please do not hesitate to call. You can contact Pat Hambly on (08) 96461481.

Okay now we have discussed a major milestone in C.W.A. history, which this branch reporter was fortunate to be there for, we will get into the more fun and interesting topics.

Firstly, our new **State President** is local woman, **Felicity Edwards**. Congratulations to Felicity on becoming our next State President. We look forward to working with you.

On Wednesday 10 July, we held a morning tea with a speaker from Comfort Quilts Against Cancer, based in Northam. It was well attended and hope that everyone enjoyed and found it very informative.

The next **Community Morning Tea** will be held on **Wednesday 15 August at 9.30am**, and everyone is welcome to come along for a **FREE** morning tea and a chance to catch up.

The ladies will then turn their attention in getting ready for the Beverley Show. So, out with the cooking utensils, fire up the oven and away they go. All those home-made goodies will be waiting for you. So, while you are choosing what goodies to buy, why not have a look at our raffle prizes. Once again, the ladies have some amazing prizes to be won and as they say, you have to be in it to win it. What else will be available at the C.W.A. table? Come along and have a look.

Want to ask a question? Maybe just want some more information? The ladies will be able to help you out, and if they cannot, they will be able to point you in the right direction. So, till next time, stay safe and enjoy the Beverley Show!!!! We will see you there.

**100 years uniting women and strengthening communities**





COUNTRY WOMEN'S ASSOCIATION  
OF WESTERN AUSTRALIA INC

## C.W.A. OF WA

### WOMAN OF SPIRIT



At the recent State Conference at the Joondalup Resort, which may I add that the Ladies at the Joondalup Branch did an amazing job, two new products were unveiled.

Firstly, the C.W.A, Kings Park and Botanical Gardens have released a grevillea, "Woman of Spirit." This is the first of five that will be released. They will be available at many garden nurseries. The price is \$35. What a wonderful addition to any garden. Be on the lookout for the varieties that will be available.

### GENERATIONS IN THE KITCHEN



Secondly, I know what people are going to say, not another one, a cookbook has been printed called, "Generations in the Kitchen." And let me say that the chocolate cake on the front looks absolutely delicious!

This book was created by the members sending in their favourite recipes. With many recipes covering a wide range of goodies from cakes, slices, soups to chicken and meat dishes. It also has gluten free, vegetarian or vegan recipes. Also includes pastry, pickles and jams. A book that has it all. What is the cost of this book I hear you all ask? For **\$35** it will be a great addition to any kitchen. We will have some copies available at the C.W.A. stall at the Beverley Show. FYI, the chocolate cake on front cover is on page 83, for those who are wondering.

**100 years uniting women and strengthening communities**

# THOMAS THE TANK ENGINE

## RAISING FUNDS FOR CAMP QUALITY

Our fundraising activities for Camp Quality in 2024 went a little differently, with Graham and I jumping on board as many paid volunteers jobs as possible.

① Our first job was back in October last year, we travelled down to Brunswick Show and both Graham and I did an 11-hour shift on an entry gate, earning \$819 for the day along with an extra \$1,096 from other volunteers who donated to their volunteers' hours to Thomas.

② We held a Bunnings sausage sizzle which added another \$1,280 to Thomas's tally.

③ Catering for the SOCK Week Disco into total those jobs along and helped us raise just over \$3,500 towards Thomas's WesCarpade tally.

We have once again had great support from the people of Beverley, especially our sponsors.

Beverley Post News and Gifts

Beverley Men's Shed

Beverley B&B

Ants Customs

Je Mode Photography Studio

Wheatbelt Audit

Beverley CWA



The SOCK week disco was a massive success! The Beverley Community Resource Centre did an amazing job putting this on for the kids with our local police and the blue light disco team putting on a great show.

We want to say thank you to everyone who has pop by to the Beverley Community Markets and or dropped a donation in at the Beverley Post News and Gifts. THANK YOU for your donations. The kids and families at Camp Quality most definitely appreciate your donation. And send love and hugs back to you all. The money means a lot to those families effected by cancer.

Thomas will be at the August Community Markets selling some potted colour, all monies raised will be going to Camp Quality.

We head off to Carnamah on Wednesday 07 August. We go through another lot of scrutineering before trekking and heading to a few remote communities along the way. Day 1 sees us leave Carnamah to Gabbyon Station then to Murchison Settlement to Wooramel up to Kalbarri and back down to Port Dennison, to Moora then finish in the Swan Valley at Pasta in Valley for a kids with Cancer Activities afternoon on Wednesday 17 August.

We will post an update of our adventures in the September edition of the Beverley Blarney.





## *Thomas Rides Again!!*

### *WesCarpade 2024 - grain to Grape*



WOW!! Not long now until our WesCarpade 2024 journey will be upon us. A massive thank you to everyone who has supported us so far on our journey.

As most of you keep asking where we are going this year, well here it is.

We start in Carnamah on Friday the 9th of August.

Day 1 Carnamah to Gabyon Station

Day 2 Gabyon Station to Murchison Settlement

Day 3 Murchison Settlement to Wooramel Station

Day 4 Wooramel Station to Kalbarri

Day 5 Kalbarri (Lay Day)

Day 6 Kalbarri to Port Denison

Day 7 Port Denison to Moora

Day 8 Moora to Swan Valley



Once again, another amazing trek has been planned for us. Along the way we will be visiting 3 small schools with a combined number of around 150 kids. We also have a couple of community events lined up. So once again a full-on trek is on the cards.

Thank you to our amazing local sponsors who have said they will come back on board again this year. As another fundraiser we have jumped on board with the local CRC to do the sausage sizzle at the Sock Week Disco on the 27th of June. Super excited for this to be happening!!!



If you would like to Donate to Camp Quality scan the QR code on the page or once again Beverley Post News and Gifts have a Donation tin for Us. Or check out Thomas the Tank WesCarpade Page on Facebook.



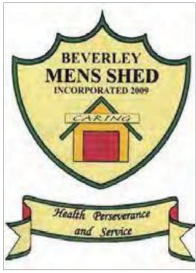

# Beverley Men's Shed

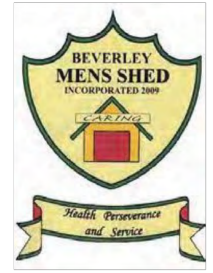

146 Vincent Street Beverley Western Australia 6304

With years of experience in many fields it is not uncommon for Men's Shed members to be called upon by their community to assist with local projects, and with the Annual Beverley Show on August 17 the Beverley Agricultural Society requested we continue with the

replacement of the Fowl presentation boxes where all manner of bird can be displayed for judging and are housed for up to three days. The construction of these boxes is a long-drawn-out process over several weeks given the paint takes time to dry, especially the rubberised type used to seal the floor, although the cages are cleaned regularly the metal can soon rust without this coating, construction time

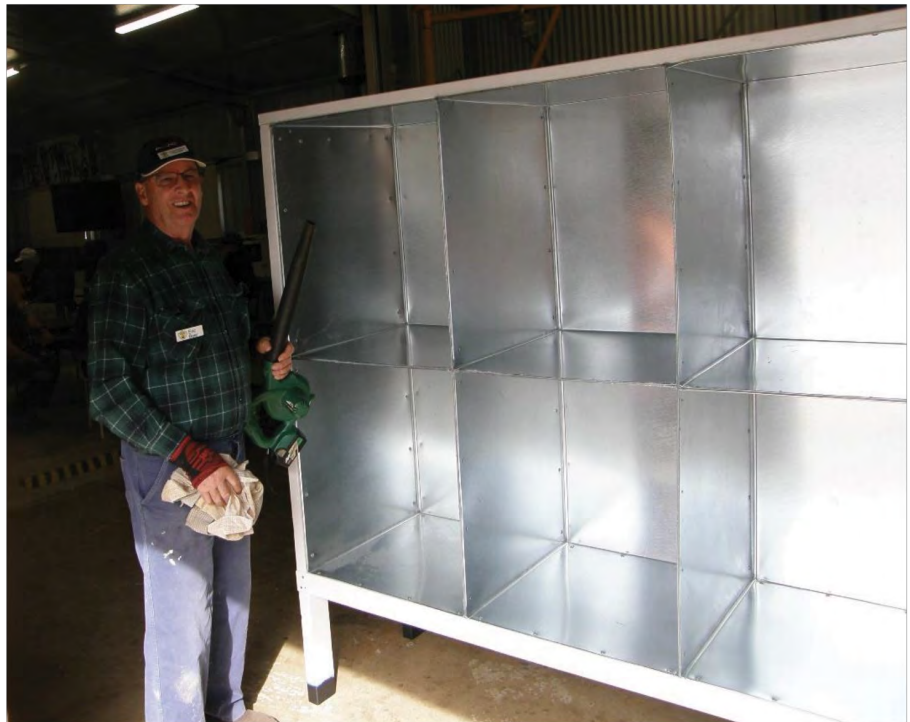

is limited to those that are able and can attend together at the same time, but we have a dedicated team ensuring the exhibits will be well cared for in their temporary accommodation. Many thanks must go to Eric and his helpers for their willing contribution.



The monthly Men's Shed raffle was drawn on June 30, apologies to everyone who saw the later dates of July 5 & 6 advertised, (also the selection of prizes) with one of our team leaders Bob seriously ill in hospital at the time there was some confusion. And a big thank you to Merv for stepping up and ensuring things ran smoothly, and let's not forget the members who always come and support the raffle ticket sellers.



The results are--- A \$100.00 meat voucher went to Kevin for first prize, Kaye, who was an out-of-town visitor was happy to receive the second prize of \$50.00 in cash rather than the normal voucher. Third prize of a \$25.00 meat voucher from (you guessed it) T Bone & Sons Butchers (always support your local businesses) was scooped up by Mon who picked it up at 'The Shed' along with Salty who won the mystery prize! As always, many thanks to the Beverley Community for supporting your local Men's Shed and the Royal Flying Doctors Service with raffle profits being evenly split between the two.

Next Raffle is scheduled for August 2<sup>nd</sup> & 3<sup>rd</sup> at the Lion's Kiosk and the raffle team will also be attending the annual Beverley Show, (we hope that Bob will be well enough to make an appearance) so bring along your coins to support us, and if you have a credit/debit card we will happily 'bend it' for you and make a note to keep the first Saturday in September free for our combined Raffle/sausage sizzle where we 'give back' to our local community with a Free 'snag in a bun' to show our appreciation for your support during the past year.

At our meeting on Tuesday July 2, a minute's silence was held to respect the passing of member Wally's wife Val, who had suffered in mental isolation for quite some time, rest in peace Val, your positive nature and cooking skills are missed by so many. Also, in our thoughts this past month has been our secretary Bob, who went into hospital for what he thought was routine surgery which led to complications, meaning he got given an 'upgrade' from Armadale to Royal Perth Hospital, many thanks to all those who have visited and wished him a speedy recovery, get well soon Bob. Our members would also like to show our gratitude to Harvey for filling in for Bob while he is away, not an easy task to carry out.

With the cold damp weather of winter upon us our wood sales have been brisk to say the least, a big thank you to the 'Lumberjacks' for their efforts in ensuring the local public can feel warm in their homes, and yes there is still plenty of dry seasoned wood available for those that need it, with a free local delivery service available, see our advert in the Blarney.

***Men's Shed members helping their local community.***







## Midwinter Night at the Museum

AS the bitter chill of winter settled over our little town, the Beverley Historical Society prepared to unveil its treasures under the cover of a mid-winter night. The street, glowed with a golden wheatbelt sunset and twilight set-in..... Slowly, the first visitors arrived at the old hotel entrance, where warmly lit lanterns beckoned with a promise of historical wonders within.



It was the Friday, the 21<sup>st</sup> of June and tonight marked the mid-winter solstice. Tonight, our little Community *Dead Finish Museum* was open.....after dark.

Inside, the air was crisp yet inviting, filled with the faint scent of leather, books, history and the hushed whispers of excited little and big people. The old hotel was alive with movement and voices and the artifacts seemed to hold secrets meant only for those willing to venture into the heart of the past.

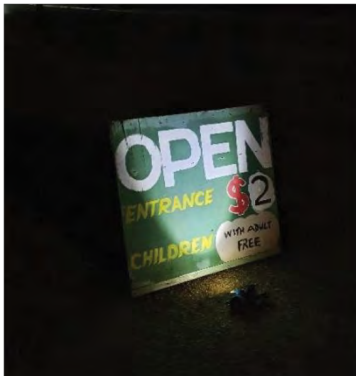

The exhibits, bathed in a soft, ambient glow of torches and electric candles, revealed tales of bygone eras: from our ancient Balladong Peoples to local heroes of farming, art and culture. Each display told a story, inviting guests to pause and ponder the profound echoes of history that resonated through the halls.

Outside, the glorious Milky Way glowed in the night sky with the occasional shooting star for luck, which played its part in the spectacle, casting a veil of stars over the museum's courtyard and the nighttime shadows luminated by torchlight, the gardens (*Thanks to the Beverley Garden Club*) and outside displays.



### Shire of Beverley - Rates Information

## Discount rate cut off date - 28 August 2024



Attendees wandered from room to room, their breath visible in the cold air, as they admired the craftsmanship of ages past, and the artistry preserved in each artifact. Conversations sparked between strangers, bound by a shared fascination with the past and the timeless allure of discovery while the resident, zombie caretaker (*actually James Rodoreda!*) stalked about keeping a haunted eye on visitors.

Meanwhile, outside, the magnificent gardens, normally the haunt of ghosts & owls were alive with activity, talking and children laughing. The local ‘wolfhound’ (*Rosie Rodereda*) escorted children as they ventured into the darkness with a curious mix of awe & laughter.

As midnight approached, the visitors shared tales of the building's own history, weaving together anecdotes of its founders and the community that had nurtured it through generations. The night seemed to whisper secrets, each corner holding a promise of revelation for those who sought it.



As the clock struck twelve...*well, nine thirty actually...* signalling the end of this enchanting mid-winter night's journey, guests departed with hearts warmed by the magic of history, community and the enduring spirit of the season.

Such an event not only celebrates the museum's collections but also creates a memorable experience that bridges the gap between past and present, inviting the community to connect with its heritage in a unique and atmospheric way.

It was a great night for all, and the start of a winters tradition for years to come.

### Adam “Indy” Freeman, Beverley Historical Society



## BEVERLEY 2035 - Community Information Sessions

12 August - 5.30pm Town Hall

14 August - 2.30pm Town Hall

15 August - 10.30am Amenities Building



**THIS YEAR THE BEVERLEY HOSPITAL AUXILIARY INC. PROUDLY CELEBRATES 80 YEARS OF SERVICE AND CHARITY TO THE BEVERLEY COMMUNITY. THE CURRENT COMMITTEE THANKFULLY ACKNOWLEDGES THE MANY VOLUNTEERS WHO HAVE GENEROUSLY GIVEN OF THEMSELVES TO SUSTAIN THIS CHARITABLE WORK FOR SO MANY YEARS. WE WOULD ALSO LIKE TO THANK THE CUSTOMERS OF THE OP SHOP AND THOSE WHO DONATE CLOTHING AND GOODS TO THE OP SHOP.**



## OP SHOP ROSTER

Open Fridays  
11am - 2.30pm

Every First Saturday  
8.30am - 12pm

*Please read dates you have been rostered on.*

### August Roster

- Fri 02 Jo Sattler, Yvonne Hobbs, Nat Kilpatrick
- Sat 03 Jo Sims, Sarah Miller
- Fri 09 Betty Wauchope, Di Colebrook, Di Rickman
- Fri 16 Sarah Miller, Gail Alabach, Denise Hales
- Fri 23 Donna Williamson, Pat Bekkers, Pat Alexander
- Fri 30 Christine Brooke, Ailisa Elston, Lorna B-L

*\*\*Please note: If you are unable to attend your scheduled day, please arrange your own replacement.*

*Any concerns please contact  
Leita Barrett-Lennard 0429 168 099*



**Donation Bins are located behind the Op Shop, through the iron gate.**

**If you wouldn't buy it, please don't donate it!**

### UNACCEPTABLE ITEMS

We are unable to accept donations of these kinds of items:

- Electrical Items of Any Kind
- Dirty Clothing - please wash items before donating
- Broken Items

*Donating these kinds of items creates a burden for the Op Shop Volunteers to dispose of.*



**Located behind the Beverley Medical Practice Cullen House  
106 Forrest Street Beverley**

Open **TUESDAYS, WEDNESDAYS & THURSDAYS**  
**8am - 1pm**

Closed Mon, Fri & Weekends

All enquiries to Phlebotomist - Di  
Phone: 0428 598 461

Please note that Western Diagnostic Pathology will accept all pathology collection forms.



Take the opportunity to join in gentle activity aimed at general fitness and falls prevention.

## Stay Active

with the  
Beverley Everlastings

Stay Active is a weekly one-hour keep fit session for those who find gentle aerobic, strength, balance and stretching exercise beneficial to their health.

The exercises are designed for over 50s, but younger participants are welcome. Those less mobile or those recovering from accident and illness also find the exercises useful.

Chair exercises are available and participants can opt to do all or some of these.

Stay Active

Date: Tuesdays

Time: 9:00am

Place: Beverley Recreation Centre

Cost: \$1

Come along for social-distancing fun activity. Stay Active is a volunteer community health program coordinated by the Wheatbelt Health Service



Government of Western Australia  
Department of Health

# WILDFLOWER TOURS

BROOKING STREET RESERVE BEVERLEY

10AM | THURSDAY 29 AUGUST

One hour guided walking tour

Don't forget your camera, Brooking Street Reserve is known for its orchids!



Registrations now open - Beverley CRC

Please call 9646 1600 or [beverleycrc@gmail.com](mailto:beverleycrc@gmail.com)

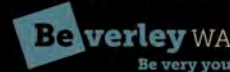

## CATHOLIC CHURCH

**Service in Beverley**  
8am; every Sunday

**Adoration, Rosary & Mass**  
4.00pm; First Friday of the month;  
followed by a cuppa

at Beverley Sacred Heart Church, Lukin  
St, Beverley

## Beverley Quilting Group

We meet on Tuesday's at the  
Masonic Lodge in the back room. We  
start at 9.30am and finish at 2.00pm.

\$4 donation per session, and BYO  
lunch.

For more information  
contact Jan Sherwood  
on 0438 019 510



# LOCAL BUSINESSES



## AVON VALLEY AG

LONG LIVE LOCAL

LOT 502 DE LISLE STREET, BEVERLEY

**TRADING HOURS**  
MON - FRI 8am - 5pm

**BARRY FRASER - 0427 940 827**  
**OFFICE - 08 9646 2100**



*Locals Supporting Locals*



*Now stocking Milwaukee Tools.*



## E Squire Contracting Services

Water Supply  
Windmills & Accessories  
Solar Pumps:  
Sales, Service, Installation  
Fencing & Yards  
Trenching & Poly Pipe Laying

**E Squire Contracting Services**  
Beverley and surrounding districts

**Phone: 9646 0800**

**Errol Squire 0438 682 687**

## Painter Decorators

All repairs & painting

Lyndon & Cameron Grover

0427 661 302

[lyndongrover@bigpond.com](mailto:lyndongrover@bigpond.com)

Reg: 3941



- Plastering
- Pressure Cleaning Roof
- Gyprock
- Spray Painting
- Repairs
- Gutter Replacing





# C & B TRANSPORT

DELIVERING GENERAL FREIGHT AND  
CHILLER GOODS

3 DAYS PER WEEK OR AS REQUIRED  
TO

**BEVERLEY, BROOKTON, and  
PINGELLY**

FROM

**PERTH DEPOT CANNINGVALE  
MARKETS**

PLEASE CONTACT PAUL BALDWIN  
ON

**0417 953 968  
or 08 9646 0461**

BIG ENOUGH TO DO THE JOB  
SMALL ENOUGH TO CARE



**REFINED POWER**  
EC 15880

OLIVER COOK    LUKE GOLLAN  
0415831110      0458287755

contact@refinedpower.com.au

### Services include:

Split system installations

Replacement of split system Air  
Conditioners

Decommission and removal of old  
split system Air Conditioners

Established in 1997, proudly servicing Beverley and surrounding areas



**BEVERLEY GAS + PLUMBING**  
SERVICES

PL 9723  
GF 017690  
BFL 3108

**Beverley Gas and Plumbing is your local plumber  
for all your plumbing and gas needs.**

- Renovations
- Septic and leach drains
- Gas installs and maintenance
- Hot Water
- Blocked drains
- Dripping taps
- Backflow prevention
- Sewerage conversion

**Kodie Fleay**  
**Phone 0418 929 141**  
Email [beverleygandp@gmail.com](mailto:beverleygandp@gmail.com)



TRACEY CAROLYN  
CEREMONIES

Tracey Fleay

Marriage & Funeral Celebrant

www.traceycarolynceremonies.com

traceyfleay@outlook.com

0409 481 029

## Attention Wool Growers

The "Best in the West" hogget wool competition entries are open.

Great prizes to be won and lots of fun at our annual Woolgrower Winter lunch.

Enquiries:

Mike Fairclough 0429 635 999

*[buying oddments/ brokering clips]*

Current Special Offer: new wool packs \$5 each when you broker your clip thru me *[until stocks run out]*



ABN:94 207 760 786 MRB:10716

SERVICING & REPAIRS  
EARTHMOVING - AGRICULTURE - TRUCKS - MINING

CONTACT

ETHAN GORS

EMAIL: EGSERVICING@GMAIL.COM

PHONE: 0456 999 800 / 0438 988 143



## BEVERLEY CHIROPRACTIC CENTRE Dr Liam Welfar

CORNERSTONE BUILDING

141 Vincent St, Beverley

(Entrance off Dawson St)

08 9646 0523

Back Pain? Neck Pain? Headaches?  
Sporting Injuries? Postural Problems?  
Call us today to find out how I can help.

Hicaps facility available onsite

## DJ YATES Authentic Heritage Restoration

BRICK AND STONEMARK  
RESTORATION  
AUTHENTIC REPOINTING OF  
MORTAR, RISING  
DAMP RECTIFIED  
PROPERTY  
MAINTENANCE



PHONE DAVE  
0419 041 542

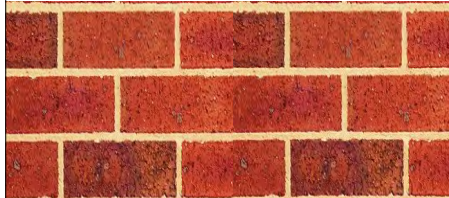

## Unique Strokes W.A. Painting & Decorating

Reg. No. 4236

ROB BAIN

QUALIFIED LOCAL TRADESMEN

For Guaranteed Traditional  
Workmanship & Prompt Free Quotes  
Phone: 08 9647 2102  
Mobile: 0418 904 013



Jennifer Murray

Avon Valley Marriage and  
Funeral Celebrant

www.jrceremonies.com

0488 333 006

jennifer.r.ceremonies@gmail.com

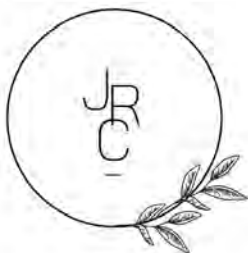

JENNIFER RAE  
CEREMONIES

## AVON GLAZING

Everything Glass...

Windows Splash Backs  
Mirrors & More

Ron Robinson  
0427 185 291



## BROOKTON PLUMBING

ABN: 37 675 595 336

FOR ALL YOUR  
PLUMBING MAINTENANCE  
AND GAS FITTING NEEDS

\*PLUS SEPTIC WASTE  
REMOVAL

PHONE:

SEAN 0413 480 543 or  
NATASHA 0422 013 889

PL: 7130 GF: 006947 SWR: T235



# Countryside Memorials



Cast Stone

Granite

Marble

Plaques

Added Inscriptions

All Repairs and Restorations

**25 YEARS PROFESSIONAL EXPERIENCE**

**FREE DESIGN AND QUOTE**

**Servicing All W.A. Country Areas**

9696 0466

**OXTER SERVICES**

[www.oxter.com.au](http://www.oxter.com.au)

[oxter@westnet.com.au](mailto:oxter@westnet.com.au)

**NEED PRACTICAL TRADE ASSISTANCE?**

## *D & M Services*

(Design and Manufacturing Services)

Solving a range of practical needs and problems..

**Specialising in:**

- ✓ Kitchen renovations
- ✓ Shop fitting and modifications
- ✓ Furniture restoration
- ✓ General carpentry
- ✓ Alterations & installations
- ✓ Metal based fabrication
- ✓ Motorhome and Caravan fitouts
- ✓ Pergolas, Decks & Gazebos
- ✓ Designing and planning

**Guy Slingerland**

**0403602335**



northam optical



- Bulk billing to Medicare
- HBF & DVA Provider
- Competitive prices
- Great range of frames & sunglasses
- Locally owned and operated

[www.northamoptical.com.au](http://www.northamoptical.com.au)

**138 Fitzgerald St Northam WA P 9621 1131**

**E [northam.optical@yahoo.com.au](mailto:northam.optical@yahoo.com.au)**

## Vines Aesthetic Clinic

Rejuvenating and  
Invigorating

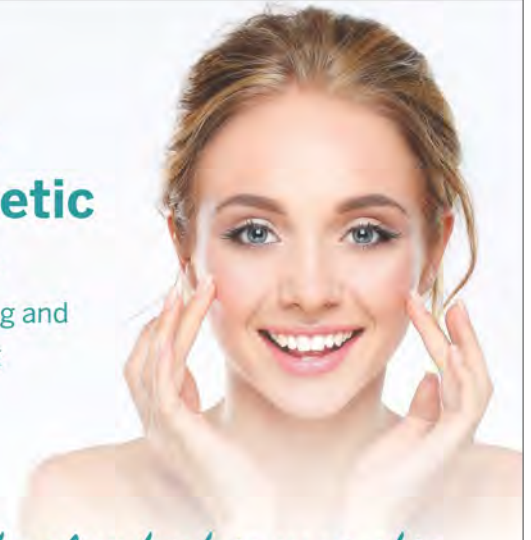

*Put the glow back in your skin*  
juvenating and invigorating

- ✓ Dermabrasion Therapy
- ✓ Led Therapy
- ✓ Injectables
- ✓ Derma Pen
- ✓ PRP



VinesAestheticClinic

# Dawson's

## Concrete & Reinforcing

"Your Local Beverley Concreter"

- Concrete Formwork & Steel Fixing
- Driveways, Shed floors, Maintenance pits, Silo pads, Super sheds, House pads
- Fully mobile service
- Over 30 Years Experience
- 7 Days A Week
- Professional, Reliable Service

*Phone for a Free Quote*

**SANDY DAWSON**

**Mobile: 0417 375 221**

Email: [pameladawson@bigpond.com](mailto:pameladawson@bigpond.com)

FB: [www.facebook.com/dawsonsconcrete](http://www.facebook.com/dawsonsconcrete)

**SHAZMAC**  
**PLUMBING**

**PROUD TO BE YOUR LOCAL PLUMBER**

Plumbing Licence: PL 5829 Gas Fitter Licence: GF 7422 RHL: L100443  
ABN: 18 531 685 326

For all your plumbing & gas fitting needs

**Phone 0408 189 987**

PO BOX 116  
BEVERLEY WA 6304  
[shazmac1@westnet.com.au](mailto:shazmac1@westnet.com.au)



NO job is too big or too small.

## TAX RETURNS

## FORTIZ BUSINESS SOLUTIONS

(Registered Tax Agent  
&  
Certified Public Accountant)

Tax Returns for all entities  
Business Consulting  
Software solutions / setup  
Bookkeeping / Accounting

OFFICE HOURS:

FRIDAY 9.00am – 4.30pm

101 VINCENT ST (Bankhouse) BEVERLEY

Please phone for an appointment

9646 0282



KARRADALE LIVESTOCK TRANSPORT  
YORK LIVESTOCK TRANSPORT  
ABN 64 054 007 721

We service Beverley, Brookton, York  
& surrounding districts

Available to transport Sheep & Cattle

No job too big or small

Support the local communities

Member of ALRTA

If you need stock moved, Peter would love to  
hear from you - 0428 481 281



**BEVERLEY**  
*Transport*

Your local carrier for over 30 years.

**GRAIN, FERTILISER, LIME, HAY,  
WOOL AND SIDE TIPPERS  
AVAILABLE**

Garry & Sarah Miller

**0428 464 066**

admin@beverleytransport.com.au

## Primary Health Services

Available to the community of Beverley

### Child Health Nurse - 9690 1320

To make an appointment, Northam Hospital Admin Staff will assist you in setting an appointment time, which will be, on most occasions, a Monday

Northam also provide Child Development Services via referral - 9690 1320

### School Health - 9641 0200

### Dietetics - 9690 1320

### Occupational Therapy - 0429 466 224

**Physiotherapy** - a doctors referral is required - please send all referrals to PO Box 312 Northam 6401. Clients will be acknowledged with a letter informing them of the approximate wait time.

**Podiatry** - email: admin@comopodiatry.com.au or call 9450 6200. Attendance is generally a Monday.

If eligible for an EPC Plan which is through referral from a Doctor, Como Podiatry will bulk bill Medicare for a max of 5 sessions per year. Non referral clients are may be eligible to claim Private Health for the \$60 sessions.

A Doctor's referrals are generally faxed to the service provider, Como Podiatry, who contact the patient by phone and make an appointment.

### Social Work - Phone 9690 1320

### Speech Pathology - 9690 1320

These services are provided by WA Country Health Service and are free of charge. If you have any concerns about your own health or your child's health and development, please phone the relevant health professional to discuss your concerns.

Alternatively, you can speak to the Child Health or School Health Nurse, or your GP, to discuss your concerns and to determine the most appropriate referral.

*Avon & Central Primary Health Promoting Healthy Lifestyles*



# BEVERLEY STORAGE & TOWING

HUGE NEW PREMISES LOCKED & FENCED

\$100 A MONTH CARS, CARAVANS, BOATS, MOTORHOMES WE HAVE ALL OF YOUR STORAGE NEEDS COVERED.

TILT TRAY WITH WINCH CAR TRAILER  
PICK UP AND DELIVERY - ALL AREAS

**BRETT HIGGINS**

**0400 048 976**

beverleystorage@hotmail.com

www.facebook.com/BeverleyStorage



# Mulesing Contractor



For all your  
Mulesing Requirements  
Beverley, York  
and surrounding areas

**Contact Terry Slade**  
**0427 635 065**

## DRUG & ALCOHOL COUNSELLING

The Wheatbelt Community Drug Service Team will be visiting Beverley Hospital fortnightly.  
Appointments phone Jackie Darby 96211 055.

## ROYAL ANTEDILUVIAN ORDER OF BUFFALOES



**GLE (Inc.)**  
**QUAIRADING BEVERLEY No. 163**

**We meet the first Wednesday of every month at the Masonic Lodge, Hunt Road, Beverley**

**The objects of our order are Philanthropy and Good Fellowship**

**For more information contact Tom 0419 945 240**

## BANJUP FIREARMS

D/L 10026844

Happy to help with all things firearms.  
Travelling between Perth and Beverley weekly.

Can assist with...

- Transport
- Storage
- Buying and/or Selling
- Unwanted Firearms
- Serviceability Certificates
- Safety Awareness Tests
- Deceased Estates
- Ammunition



**Call Scott on**  
**0433 803 304**



**Please Be A Responsible Dog Owner**



**Clean Up After Your Dog**

**OPTOMETRIST AVAILABLE ON TUESDAY'S in Beverley**



**Peter Tidman OPTOMETRIST**  
 If you are over 65 years of age, you are entitled to a yearly bulk billed check-up. We encourage you to keep on top of your eye health. You can find us at the RSL Hall, 50 Forrest Street, Beverley. Appointment bookings Please call Beverley CRC 9646 1600.

**BEVERLEY GARDEN & TREE SOCIETY**



Meetings first Tuesday of every month - March through to December  
 New Members Always Welcome  
 For further details phone Valery on 0427 072 114



**BEVERLEY ELECTRICAL SERVICES** EC 006578

*Proudly servicing Beverley and surrounding districts since 2010, this locally owned family business can help you with all your Electrical needs*

**Karl and his team offer**  
**All your General Electrical Requirements PLUS**

- Cel-Fi Mobile Boosters
- Split Air Con Installations
- Quality Solar Systems
- Quality LED Lighting Solutions for any application
- Trenching for underground power
- Telephone & Data Cabling

**Call Karl on 9646 1222**      **4 De Lisle Street, Beverley**  
**sales@beverleyelectrical.com.au**

**SHEDS FOR ALL PURPOSES**



Offering robust protection from the elements, our Australian standard modular building systems are engineered for strength in all conditions.

Designed for the agricultural and hay markets, with the flexibility to suit many other applications, our shed range will safeguard your valuable farm machinery and business assets.

- Supply only or supply and install options available
- Western Australian owned and operated business
- Locally manufactured products and components
- Standard and customised designs
- Fully bolted framing system
- Project management services including council approvals
- Registered builder with an extensive farming background

With an extendable modular design including optional bay and end wall additions plus self-build to fully installed options, there's a customisable system to suit your needs now and for years to come.

**Phoenix Building Systems**      **0427 424 672**  
 ryan@phoenixbuildingsystems.com.au

**www.phoenixbuildingsystems.com.au**



**AVON TERRACE DENTAL | YORK**  
your smile. our passion.

Now Open 9am to 5pm Monday to Friday!

**Our Services:**

- Preventative and General Dentistry
- Children's Dentistry
- Anxiety Management
- Cosmetic Dentistry
- Implants
- Endodontics
- Crown and Bridge
- Teeth Whitening
- New Dentures and Repairs
- Emergency Dental Care
- Veterans' Affairs

*New  
Patients  
Welcome!*

Participating provider for

129 Avon Terrace  
York WA 6302  
(08) 9641 2123



**York**  
Estate Agents

**York Estate Agents**  
(Beverley Division)

Good, Bad or Ugly We Sell!

Free Appraisals  
"Properties WANTED we have qualified buyers waiting now"

Estate Experts  
Professional and Trustworthy

Residential and Rural - Mike Bawden

**0403 268 158**

Office - 9641 1335

Email: [admin@yorkfn.com.au](mailto:admin@yorkfn.com.au)

[www.yorkfn.com.au](http://www.yorkfn.com.au)





# MIA DAVIES MLA

MEMBER FOR CENTRAL WHEATBELT

<b>Northam Office</b>	<b>Merredin Office</b>	<a href="mailto:mia.davies@mp.wa.gov.au">mia.davies@mp.wa.gov.au</a>
171 Fitzgerald St (PO Box 92) Northam WA 6401 PH 08 9622 2871	Old Town Hall 16 Mitchell St Merredin WA 6415 PH 08 9041 1702	<a href="https://www.facebook.com/MiaDaviesMLA">facebook.com/MiaDaviesMLA</a> <a href="https://www.instagram.com/miadaviesMLA">@miadaviesMLA</a> <a href="https://www.linkedin.com/company/miadaviesmla">@miadaviesmla</a>

Authorised by M. Davies, Northam Boulevard Shopping Centre, Fitzgerald Street, Northam

**FOR ALL YOUR TYRE NEEDS**  
**PRICE BEAT WITH ANY WRITTEN QUOTE!**

**PRICE MATCH** **PRICE MATCH** **PRICE MATCH** **PRICE MATCH** **PRICE MATCH**

**BEVERLEYS LARGEST SELECTION OF ACDelco BATTERIES, WITH A 3 YEAR WARRANTY!!**

**24/7 0407 457 427**  
**AVAILABLE 24/7 FOR EMERGENCIES**

**48 DAWSON ST, BEVERLEY**

## BEVERLEY CLAY TARGET CLUB

### 2024 DATES

7 JAN - 50 Continental  
4 FEB - Modified Skeet  
10 MAR - 25 Double Barrel /25 DTL  
7 APR - 50 Continental  
5 MAY - 100 Target (50 Cont/50 Mod Sporting)  
9 JUNE - Shooters Choice  
7 JULY - 75 Target (25DB PNTS/25 DTL/25 Cont)  
4 AUG - 25 Deauville Doubles  
8 SEPT - 25 SB / 25 DB  
6 OCT - 50 DTL  
3 NOV - 75 Target (25DB/25 DTL/25 Cont)  
1 DEC - Captains Choice

### START TIMES

Practice Starts @ 9 AM  
Shooting Starts @ 10 AM

New members are more than welcome to come along and have a go. Firearms and Ammunition can be provided for non members.

**LOCATION: RIFLE CLUB, NICHOLAS ST, BEVERLEY**  
**SECRETARY "H" - CONTACT # 0407 457 427**

## Beverley Landfill Site Opening Hours

Saturday  
8.00am – 4.00pm

Sunday  
8.00am – 4.00pm

Monday\*\*  
8.00am – 3.30pm

**\*\*Please Note:**  
**EARLIER CLOSING TIME**

**CLOSED Christmas Day and Total Harvest Ban Days**



# Make the Best In-Season Nutrient Decisions



Using nutrient Fuel Gauges and inSITE Plant Analysis, your local Area Manager can help you make the best in-season nutrient decisions.

Speak with David today!



**David Hull, Area Manager - Narrogin**

**Mobile:** 0477 923 684

**Email:** [dhull@summitfertz.com.au](mailto:dhull@summitfertz.com.au)



## Earthmoving Contractor

- Dam Cleaning
- Dam Enlargements
- Dam Sinking
- Dozer & Excavator Hire
- Fence Lines
- Gravel Stockpiling
- Shed Sites



Contact Ray:  
0428 936 621



Supply and Installation of all types of air-conditioning and refrigeration systems. Split, Ducted, Evaporative, service and repair to domestic, industrial and commercial. Throughout the Avon Valley and Wheatbelt, no job too far, call Mark for a free quote

Email [valleyaircon@outlook.com](mailto:valleyaircon@outlook.com)

ARC Lic AU42118

## BEVERLEY DEZIGN

- Renovations,
- Alterations, BBQ's,
- Brick Fences, Steps,
- Retaining Walls,
- Brick paving laid in mortar

Phone  
Michael 0407 645 001  
Barry 0417 181 724





# BEVERLEY EARTHMOVING

LOCAL BUSINESS, SERVICING BEVERLEY FOR OVER 15 YEARS



## GRADER - BACKHOE - BOBCAT TIP TRUCK

ROAD BUILDING AND MAINTENANCE  
HOUSE PADS - SEPTIC SYSTEMS  
SAND, GRAVEL, BLUE METAL  
FIRE BREAKS - CONTOUR BANKS - ROADED CATCHMENTS

CALL- DAN WILKINSON

0417 093 090

EMAIL- DAN.ZOE@PM.ME

WWW.FACEBOOK.COM/BEVERLEYEARTHMOVING/

PURSLOWE  
**TINETTI**  
FUNERALS



YOUR  
*Goodbye*  
YOUR WAY

Burial - Cremation - Country - Metro - Prepaid

Call us for a Free "Plan Your Goodbye" Booklet



BEVERLEY  
PHYSIOTHERAPY

## Kahlia Ferguson Physiotherapist

Located in the Cornerstone Building.  
Sports injuries, osteoarthritis, muscle  
sprains, neck pain, back pain, headaches,  
post-op management

Enquiries and Bookings:

Phone 0437 709 577

Email: [admin@beverleyphysio.com.au](mailto:admin@beverleyphysio.com.au)

Online Bookings:

[www.beverleyphysio.com.au](http://www.beverleyphysio.com.au)



## LACHLAN HUNTER

THE NATIONALS WA FOR CENTRAL WHEATBELT

0457 721 949 [lachlan.hunter@nationalswa.com](mailto:lachlan.hunter@nationalswa.com)

PO Box 18 NORTHAM WA 6401

[@LachlanHunterCW](https://www.facebook.com/LachlanHunterCW) [@LachlanHunter](https://www.instagram.com/LachlanHunter)

THINK LOCAL.  
VOTE NATIONAL.



Authorised by J Freeman, The Nationals WA, 43 Ventnor Avenue West Perth WA 6005



# CELEBRATING A CENTURY OF LAND CARE

and the 2024 Beverley Agricultural Show.

Avondale Farm on Ballardong Noongar Country has a long history of being a place of learning from the land, and in the last 100 years, the Avondale Research Station has made a significant contribution to wheatbelt farming and land care practice.

The National Trust continues to work toward a sustainable future for this significant heritage place. Please join us on our journey.

To learn more visit [ntwa.com.au](http://ntwa.com.au)

Avondale Farm on Ballardong Noongar Country,  
Waterhatch Road, Beverley



**ATTENTION**



## New Process for Dropping of Entries to the Exhibition Shed

All entries need to be received to the Exhibition Shed on the Thursday between 1-6pm.

**ONLY** perishables (produce, flowers and fruit and vegetables) will be received on Friday (before 10am).

Enquiries can be made to Nat Kilpatrick on 0429 056 071

This is an important change to reduce the number of vehicles and congestion around the exhibition shed on the Friday before the show, increasing volunteer safety, which is our highest priority. It also allows our team enough time to set and display the entries before Judging can commence.

## INTRODUCING THE NEW



## VINES AESTHETIC CLINIC

COSMETIC INJECTABLES | HAIR GROWTH | LASER THERAPY



### LOCATIONS:

135 VINCENT ST, BEVERLEY 6304 (08) 9646 1125  
78 WILLIAMS ST, BROOKTON 6306 (08) 9468 3606

WITHIN

**VINES MEDICAL PRACTICE**





# VINES MEDICAL PRACTICE

## Our Team

Dr Adebola (Andre) Oladipo  
Dr Ester Oladipo  
Dr Shiva Selvarajan  
Dr Zi Low

## Practice Nurses

Vitou Norea Yem  
Allyson Criddle

## Allied Health Team

Ryan Woodbury - Chiropractor  
Lewis Viney - Podiatrist  
Emma Kwok - Dietitian



## Opening Hours

9am - 5pm Monday to Friday  
9am - 12noon Saturday  
9am - 12noon Telehealth appointments

## Contact

135 Vincent Street Beverley  
9646 1125 | 9468 3606

**Book Online** [www.vinesmedicalpractice.com](http://www.vinesmedicalpractice.com)

# LUNG HEALTH CHECKLIST

## Do you:

- have cough that won't go away?
- cough up phlegm, mucus, or blood?
- run out of breath easier than people your age?
- feel tight in the chest?
- have any chest pain?
- always feel tired?
- find you've lost weight all of a sudden?

IF YOU ANSWERED YES TO ANY OF THE QUESTIONS,  
YOUR LUNGS COULD BE AT RISK

**BOOK IN TODAY  
FOR YOUR LUNG CHECK**

**135 VINCENT ST, BEVERLEY 6304 (08) 9646 1125  
78 WILLIAMS ST, BROOKTON 6306 (08) 9468 3606**

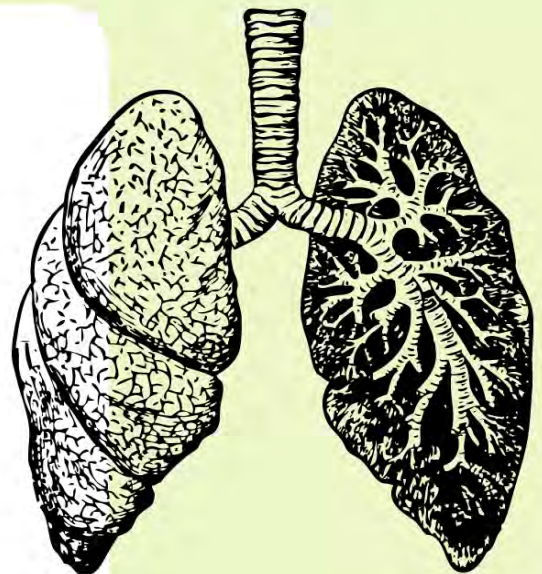

# *Beverley Agricultural Museum News*

With a cold very damp start to the day on June 22 the volunteers did not expect any visitors to attend the Museum located at Avondale Farm, but come they did in numbers, locals, from the surrounding towns of Cunderdin, York, Brookton, Mandurah and Perth, (also one of the couples 'clocking in' for an overnight stay at the National Trust Cottages) with two overseas visitors from New Zealand, these gentlemen showed great interest in the Sheep Shearing displays and were totally amused by the Robotic Shearing machine we have, and given some of our volunteers had visited NZ the guys enjoyed interaction with reference to places they knew back home.

An unexpected visitor was a member of the local constabulary, her companion insisted that she be given the chance to operate one of the 'working items', and by doing so it gave us the chance to distract her attention from all the bald tyres around the place!



Some of the visitors were given the chance to see not only the 'Copper' driving the David Brown Market Garden Tractor, but also the 22 dozer in action and our Southern Cross Stationary engine started, but



there is no guarantee that if you visit machinery will be operational, purely a case of 'potluck' depending upon which volunteers are attending on that day.





With a couple of our team feeling the cold and heading for a warmer area up the coast for a while, it was decided to not only list (yes, we tend to be organised) but to provide easy access to remove the items for transportation that we wish to display at the Beverley Agricultural Show on August 17.

With the Museum open to visitors, it is pleasing to receive requests from



groups to attend, one being the **'Moondyne Men Inc'** with 15 of their members coming to view the large collection

of Agricultural machinery on Thursday July 11, together with two families who were staying at the National Trust Cottages during the School holidays. Before everyone arrived a certain local decided to investigate the proceedings wanting attention while warming up in the sun, Moo, she does like a neck rub.



And on Saturday July 13 when we met up as a group of restoration and maintenance volunteers, Moo was there to assist, but be aware she does love to explorer inside vehicles if tailgates or windows are open, Tim soon discovered her picking up some of his 'shinny screws' in her beak!





With the Field Marshall failure to start by conventional methods, it was decided to again give her a tow, this time with plenty of fuel she got a decent run, and as you can see there is nothing like clearing your throat after the many attempts at getting started on a cold morning, the excessive smoke was caused by fuel that

had accumulated in the engine from our manual efforts trying to get her going over the past couple of months, this action was appreciated by several of the



visitors. Regular starting of older engines is part of our 'working Museum' schedule, not only to keep these items running smoothly, but also for the benefit of the public. (bonnets and covers to be refitted).



Restoration continued with our Holden FX Ute, a big thank you to Bill for his machinery skills (yet again) retaping the brake line threads, and supplying new copper washers, we are a long way from getting the

brakes repaired, but hopefully she will be included in next year's show.

For more information or a 'private viewing' (groups accepted) please ring John on 9646 0768.





## Wasps in the regions



European wasps feed on grapes and other fruit, human and pet food, insects and dead animals like rats, kangaroos and bandicoots.

### The European wasp 2023-24 season has drawn to a close with 94 nests found and destroyed in WA. Perth, Bunbury, Albany and Napier were all areas of invasion.

Every year fertilised queens of the European wasp (*Vespula germanica*) hitchhike into WA on vehicles, or in freight and cargo from interstate. They hibernate during winter and get to work on their nest in spring. These nests are predominantly hidden underground and within a few months, wasp numbers will reach the thousands. Locating these nests is like locating a needle in a haystack, except the haystack is 3/4 of WA, and the needle is a nest of angry wasps.

After 46 years of preventing the permanent establishment of this invasive species, the surveillance program has developed efficient early warning trapping systems and nest location techniques. This program targets the highest risk locations in WA, but it cannot cover everywhere. The success of the programs to date is due to continued public awareness and reporting. This is integral in regional and less populated areas, where there are fewer eyes to look out for the suspect signs of European wasps.

The nests located in Albany and Napier (about 20km north of Albany) this season, were due to

public reports of suspect wasps. The department worked quickly to confirm the species, then installed trapping grids to determine the extent of the wasp presence. Nests were located and destroyed, but further surveillance will be needed next season to check if there are more to find.

European wasps were also detected in the Perth Hills and in Bunbury this season. In prior seasons they have invaded Geraldton, Kalbarri, Kalgoorlie, Hyden, Australind, Busselton, Donnybrook and Albany.

### What to look for

European wasps have these distinctive behaviours:

- **Scavenging** on human and pet food, dog bones and roadkill (carrion).
- **Feeding on and damaging fruit** like grapes, apples, pears and stone fruit.
- **Nest underground** - nests are HUGE and grow to the size of a basketball in a single season. Underground nests and have a small (golf ball sized) entrance hole.

### Learn more and report anything suspect

For more information about the eradication program, and how to identify European wasps, see [agric.wa.gov.au/wasps](http://agric.wa.gov.au/wasps) or contact our Pest and Disease Information Service.



#### Report your observations

MyPestGuide® Reporter via app or online [mypestguide.agric.wa.gov.au](http://mypestguide.agric.wa.gov.au)

Pest and Disease Information Service (08) 9368 3080 | [padis@dpiird.wa.gov.au](mailto:padis@dpiird.wa.gov.au)





## AUSTRALIA TOURISM DATA WAREHOUSE (ATDW)

The Australian Tourism Data Warehouse (ATDW) is Australia's online marketplace for tourism information. Serving as a content tool designed to help tourism operators and businesses enhance their digital presence.

### **WHY DO TOURISM BUSINESSES NEED TO UPDATE THEIR INFORMATION ON ATDW?**

Updating information on the Australian Tourism Data Warehouse (ATDW) is crucial for businesses and groups from a tourism point of view. For businesses, maintaining current profiles enhances visibility and ensures accurate, consistent information across platforms, increasing discoverability and building trust with potential customers. Regular updates allow businesses to highlight new offerings, adapt to trends, and provide an engaging, informative experience that attracts and converts visitors.

### **WHY IS ATDW AN IMPORTANT TOOL FOR TOURISM GROUPS?**

For tourism groups, ATDW facilitates unified promotion and collaborative marketing, optimising resources and reach. It provides valuable data-driven insights for strategic planning and helps strengthen stakeholder relationships. Accurate information supports funding applications and showcases the region's unique attractions, driving visitor numbers and boosting the local economy.

**SCAN THE QR CODE TO REGISTER YOUR BUSINESS TODAY!**

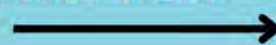

**GET IN TOUCH FOR MORE INFORMATION**

Alyssa Szekeres  
Executive Officer and Marketing Officer  
✉ [eo@pathwaystowaverock.com.au](mailto:eo@pathwaystowaverock.com.au)



BEVERLEY EARLY YEARS GROUP PRESENTS

# Storytime



## Toy Library

### 2024 DATES

20th February	20th August
19th March	17th September
25th April *	15th October
21st May	12th November
18th June	3rd December
23rd July	

FREE!

ONCE A MONTH ON TUESDAYS @ 9:30AM

VENUE: TOWN LIBRARY @ CORNERSTONE

\*THURSDAY- ANZAC DAY STORYTIME LOCATION AND TIME TO BE CONFIRMED

FEATURING: STORIES, SONGS, FUN! AN INTERACTIVE 30 MINUTE SESSION FOR BEVERLEY KIDS

*All Welcome!*

For more information, contact Jaime 0416 461 146



## COMMUNITY ACHIEVEMENT AWARDS

*Celebrating Regional Communities*

### LOCAL ACHIEVER NOMINATED



*Kelly Mann*

The Beverley Early Years Network enhances community support for young children through diverse programs, strong collaborations, and sustainable initiatives, positively impacting families and fostering development.

Kelly Mann has been nominated in the 2024 Western Australian Community Achievement Awards. Her role in the Early Years Network, and her contribution to early years development in Beverley, has been significant. The list of program, events and collaborative initiatives is extensive and too long for this edition of the Beverley Blarney.

Quote from Shire of Beverley CEO – Stephen Gollan *"The Beverley Early Years Network has been a remarkable asset to our community. Their collaborative approach has created a strong support system for young children and their families, ensuring that our youngest residents have the best start in life. The Network's programs and initiatives have significantly enhanced the resources available in Beverley, and we are proud to have such a dedicated group making a positive impact in our Shire."*

We celebrate Kelly and her amazing achievements and we look forward to following her story that will be in the September Blarney. We wish Kelly all the best of luck with judging in August.

# RHYME TIME

**FREE**

**Beverley Library**

**AUGUST 06**

**SEPTEMBER 03**

**OCTOBER 01**

**OCTOBER 29**

**NOVEMBER 26**

**CORNERSTONE BUILDING 9.30AM**

FEEL FREE TO BRING A FRIEND

Join the Early Years Network

beverleyearlyyearsnetwork@gmail.com





101.3 FM  
VOICE OF THE AVON  
LOCAL RADIO PROGRAM

**SUNDAY**

6am - 1pm Voice of the Avon Jukebox  
1pm - 3pm Home Grown with Danielle  
3pm - 6am Voice of the Avon Jukebox  
(Monday)

**MONDAY**

6am - 10am Monday Breakfast with Bob  
10am - 2pm Monday with Lesley-Ann  
2pm - 4pm Turn it up Monday with Michael  
4pm - 7pm 101.3 FM Irish Jukebox  
7pm - 10pm Classical Sounds with Chris  
10pm - 6am Voice of the Avon Jukebox

**TUESDAY**

6am - 10am Tuesday Breakfast with Bob  
10am - 12pm Country Tracks with Haydn  
12pm - 2pm Voice of the Avon Jukebox  
2pm - 4pm **Rockin' on the Avon with Denni**  
4pm - 7pm Rock & Roll Heaven with Terry  
7pm - 6am Voice of the Avon Jukebox

**WEDNESDAY**

6am - 10am Breakfast with Bob  
10am - 12pm Those Were The Days with KT  
12pm - 1pm Voice of the Avon Jukebox  
1pm - 4pm Concerts, Musicals & Soundtracks  
with Chris  
4pm - 6pm Voice of the Avon Jukebox  
6pm - 9pm Back to the Future with Frank  
9pm - 6am Voice of the Avon Jukebox

**THURSDAY**

6am - 9am Breakfast with Nic  
9am - 12pm Sing Along Swing Along with KT  
12pm - 3pm Kaleidoscope with Chris  
3pm - 7pm The Album Show with Terry  
7pm - 6am Voice of the Avon Jukebox

**FRIDAY**

6am - 9am Breakfast with Nic  
9am - 1pm **Michael's Mix Up with Michael**  
1pm - 6am Voice of the Avon Juke Box

**SATURDAY**

6am - 9am Saturday Breakfast with Nic  
9am - 12pm Spirit of Music with George  
12pm - 2pm Happy Trails with Rhonda  
2pm - 4pm Saturday Mix with Graham  
4pm - 6pm My Kind of Music with Lesley-Ann  
6pm - 6am Voice of the Avon Juke Box

Phone: Studios 9641 2422  
Sponsorship: 0457 590 550  
E-mail: [radio6yrc@hotmail.com](mailto:radio6yrc@hotmail.com)

Facebook: Voice of the Avon 101.3 FM - 6YCR

Website: [voiceoftheavon.org.au](http://voiceoftheavon.org.au)

Effective 10 July 2024

Changes may be made without notice



# Beverley Aged Care Lodge

(Alex Miles Lodge)

The Beverley Aged Care lodge (AML) has **rooms available** for aged residential care.

A complete and up-to-date ACAT assessment (Aged Care Assessment Team), must be provided to be eligible.

Communal living, enhanced with Health Care support 24/7.

Make AML your new home, assimilate and make new friends. Our newly acquired furnishings are very fitting and create a lovely ambiance.

All enquiries please phone **08 9646 3200**. Appointments are required for further information and viewings.



## Visit the DEAD FINISH MUSEUM

**Oldest building in Beverley, built in 1872 as the "Wheatsheaf Inn"**  
Corner of Great Southern Highway and Morrison Street, Beverley WA

**10 Furnished rooms of memorabilia of Beverley town and district. Featuring the Beverley Room, a large collection of photos and history of local organisations, school photos and identities.**

**ADMISSION ADULTS \$2**  
**CHILDREN FREE WHEN ACCOMPANIED BY AN ADULT**

**Open 11.00am to 3.00pm Sundays or by appointment**

**Closed from December to early March**

**Parking available on Morrison Street. AVMCF Venue**

**Contact:** [bhsdeadfinish@gmail.com](mailto:bhsdeadfinish@gmail.com)

0417 973 559 - Glenys

0427 411 881 - Joy

9646 1075 - Delys



**Be very historic**  
Beverley WA  
Be very historic





# Good for Footy

Support our Beverley Football Club and become a club legend by buying a ticket or two in the **TOYOTA Good for Footy Raffle**. Beverley Football Club gets to keep 100% of proceeds, and you'll go in the draw to win over \$290,000 of prizes, including three brand new Toyotas!



Tickets are just \$5 each - enter as many times as you like!

### 3 ways to buy

Scan the QR code

Head to the website <https://toyotagoodforfooty.raffletix.com.au/beverleyredbacks?q=buy>

Or come and see us at our next home game!

Thank you for your support and good luck!



T&C'S apply. To view full T&C's visit [toyota.com.au/goodforfootyaffle](http://toyota.com.au/goodforfootyaffle)



St John Ambulance Australia is offering a new eLearning resource teaching basic first aid skills that can be used in the crucial few minutes post-accident. The online training takes 30 minutes and it is completely free. The interventions taught will create educated drivers who are ready to assist in the event of a road emergency.

To find out more, go to <https://clicktosave.com.au/>



## Beverley Line Dancers

Thursday mornings in the Town Hall

9:30 – 12:00

\$5 – including refreshments



Enquires to

Jan 0429 952 177



## Ministry in the Parish of Beverley – Brookton for August

### One Tree Café

The One Tree Café operates in St Mary's Hall, Beverley, each **Sunday from 12noon to 4pm and each Monday from 9am to 3pm**. The Café is open to all.

### Brookton Op Shop

The Brookton Op Shop is open **every Friday from 9.30am to 12 noon**. It is located near the Bendigo Bank. Call by and check out the stock!

**OPEN HOUSE – OPEN HOUSE** is an invitation to all members of our local communities to enjoy each other's company over refreshments:

\*Saturday 31 August at the Hall, St Mark's Church, Brookton – 5.30pm to 7.30pm.

\*Friday 27 September at the One Tree Café/St Mary's Hall, Beverley – 5.30pm to 7.30pm.

### St Mary's Anglican Girls' School

The School's Patronal Festival will be celebrated at **6.30pm at Holy Trinity Church, York on Thursday 15 August and at 6.30pm at St Faith's Church, Quairading on Tuesday 20 August**. All are welcome.

Priest-in-Charge: The Rev'd Canon Dr Philip Raymont

Telephone: 0419177178 - Email: [praymont@perth.anglican.org](mailto:praymont@perth.anglican.org)

Postal Address: PO Box 180, York, 6302

Residential Address: 75 Suburban Road, York

Church Correspondence including St Mary's Society: PO Box 292, Beverley. 6304

Church Website: [www.beverleybrooktonanglicanparish.org](http://www.beverleybrooktonanglicanparish.org)

**PLEASE NOTE: The Rev'd Canon Dr Philip Raymont will be on leave from Tuesday 30 July until Wednesday 14 August.**

### St Mary's Church, Beverley

Sunday 04 August	9.00am	Eleventh Sunday after Pentecost – Morning Prayer
Sunday 11 August	10.00am	Twelfth Sunday after Pentecost - Eucharist
Sunday 18 August	3.00pm	Service at St John in the Wilderness
Sunday 25 August	8.30am	Fourteenth Sunday after Pentecost – Eucharist

### Church of St John in the Wilderness, The Dale

Sunday 04 August	9.00am	Eleventh Sunday after Pentecost – Morning Prayer
Sunday 18 August	3.00pm	Celebrating John the Baptist – Eucharist

### St Mark's Church, Brookton

Sunday 04 August	8.30am	Eleventh Sunday after Pentecost – Morning Prayer
Sunday 11 August	10.00am	Service at St Mary's Church, Beverley
Sunday 18 August	9.30am	Service with Uniting Church - CWA Rooms
Sunday 25 August	10.30am	Fourteenth Sunday after Pentecost – Eucharist

While the Rev'd Canon Dr Philip Raymont is on leave there will be a combined service for the Parish of Beverley-Brookton at 10.00am on Sunday 11 August in St Mary's Church, Beverley. The service will be followed by a "bring and share" meal.





**BEVERLEY -20 SIMMONS RD**  
5ac, 4x2 cedar home, solar panels, Lge Shed  
Views, Scheme Water From\$695,000



**BEVERLEY -148 BETHANY RD**  
Just under 10 Acres, 1-2 bedroom cottage, 2  
car garage. OFFERS AROUND - \$395,000



**BEVERLEY -49 SIMMONS RD**  
4x2 house, 5 Acres. Shed, solar panels, bore  
and osmosis filter OFFERS FROM \$449,000



**BEVERLEY - 39A BARTRAM ST**  
Green Title Block, Power, Water, Sewer  
39B Street Front block, 444 SQM \$47,500

## THIS MONTH'S FEATURE PROPERTY



**75 VALCAN RD, ORANGE GROVE - \$1,150,000**



2.5 acres, 10 minutes from Perth Airport, Zoned GENERAL RURAL. Originally built circa 1900, this home was transported, renovated + extended by a professional builder. 3 paddocks, 2 shelters, 1 bore, 2 sheds (one not completed but includes materials) Sold "AS IS". Looking for some rejuvenation, there is plenty of scope to add real value + boost your equity.



**BEVERLEY -15 HOPE ST**  
4x2 renovated, 809sqm blk, scheme water,  
sewer, room for a shed + pool \$355,000



**BEVERLEY - 39B BARTRAM ST**  
Green Title Block, Power, Water, Sewer  
39A Rear Blk, 580SQM \$59,000

FREE  
PROPERTY  
APPRAISALS  
CALL US  
TODAY

**WANTED**  
MORE ACREAGE  
PROPERTIES  
From 1 - 150 acres.

**WANTED**



**WESTDALE - 734 WESTDALE RD**  
110ac, 2 Refurbished homes, 3 sheds, 2 dams, windmill  
water tanks, solar, 3000 Sandalwood trees + more!  
\$1,150,000



Jennie Bryant  
0417 969 033  
Principal/Licensee

## PROPERTIES ARE SELLING FAST!

It's hard to keep up with the current demand, especially for acreage properties. Contact us today to see if we have a buyer waiting for your property or what we can do to help you sell for the best price.



Kim Bryant  
0415 132 471  
Sales Consultant

\* Information correct as at 22nd July 2024

Jennie Bryant Realty - Licensee: Jennie Bryant - RA 025 Email: info@jenniebryantherealty.com.au Phone: 0417 969 033  
57 Richardson St, Beverley WA 6304 - PO Box 332 Forrestfield WA 6058 - ABN 89 055 218 853





# BEVERLEY REDBACKS HOCKEY CLUB



## **HOCKEY TRAINING**

### **JUNIOR HOCKEY TRAINING**

**Tuesdays @ Beverley Town Oval**  
Juniors [year 3-6] 4:00 - 5:00

### **SENIOR HOCKEY TRAINING**

**Tuesdays @ Beverley Town Oval**  
6:00 - 7:30

## **RUSTY THE REDBACK**

### ***JUNIOR AWARD***

**Round 7 - Sienna Shaw**

**Round 8 - Steele Sattler**



## **MINKEY 2024**

Minkey has come to an end for 2024, we had 21 very keen little players this season. Congratulations to these players, it was a wonderful season. Thank you to Courtney Stone & Kelly Mann for your continued support & coaching this season, along with the parents, carers and supporters each week lending a hand where needed.



## **SENIORS GAMES AND AWARDS**

**Round 7 | loss 0-8**

Coaches Award - Britt Hadlow

Players Choice - Alyssa Szekeres

**Round 8 | WIN 4-1**

Coaches Award - Cindy Van Heerden

Players Choice - Kelly Mann

## **SOCK WEEK - ROUND 07**

The Beverley Redbacks participated in SOCK Week 2024, wearing fluoro pink socks for game day. Thank you to the Beverley CRC for arranging some fluoro socks for the event.



## **NAIDOC WEEK - ROUND 08**

The Beverley Redbacks popped on their NAIDOC shirts for NAIDOC week 2024. We had an amazing crowd full of supporters cheering us on to win the game. Thank you to Lisa Mourach for doing welcome to country, and Marg Mourach for umpiring the game. We celebrated the game with a drink and afternoon tea.



**Beverley Redbacks Hockey Club Contact Details**  
Facebook: Beverley Redbacks Hockey Club  
Email: [beverleyhockey@live.com.au](mailto:beverleyhockey@live.com.au)



# Beverley



# Hockey Fixtures



## SENIORS

Round 12 **BYE**

Round 13 **Saturday 10/08/24**  
vs Drifters  
@ Northam 3:00pm

Round 14 **Friday 16/08/24**  
vs York Scorchers  
@ Northam 6:30pm

## JUNIORS

Thursday 01/08/24  
vs York Redbacks  
@ Northam 5:30pm

Tuesday 06/08/24  
vs York Silverbacks  
@ York 4:30pm

Friday 16/08/24  
vs Northam Chopperoos  
@ Northam 5:30pm

## SEMI FINALS HOSTED BY BEVERLEY HOCKEY CLUB IN YORK 24 AUGUST 2024

3rd vs 4th  
@ 1:30pm

3rd vs 4th  
@ 9:00am

Come along to this match to support the Beverley Hockey Club fundraiser!

## SEMI FINALS HOSTED BY WONGAN IN WONGAN HILLS 31 AUGUST 2024

1st vs 2nd  
@ 1:30pm

1st vs 2nd  
@ 9:00am

# WARRIOR WELLBEING ARTICLE

## Put Yourself Over the Pits – What is the Fast Track Pit Stop?

BY THE REGIONAL MEN'S HEALTH INITIATIVE  
August 2024

A lot of blokes would appreciate the hard work and effort that goes into maintaining something we love, whether it's a new car, a valued piece of machinery, or our weekend toys (boat, motorbike, 4x4). If we don't service and look after our machines regularly it will eventually affect their performance and easy-fix problems may be compounded, costing us time and money.

So why is this any different to our wellbeing and health? To put it simply, if we neglect our wellbeing and health (whether it be physical, mental or social/spiritual) it will eventually catch up with us and could cost us more than just time and money. Do we think about the way this flows on to affect other facets of our lives, whether it be our relationships (family, work or business), loss of function or participation in the things we enjoy?

It is important to recognise that the ageing process throws up all sorts of changes and complications. Sometimes illness and diseases can't be avoided, however, something as simple as a 'routine service visit' or discussion with our GP or treating health professional may assist in the early detection and prevention of certain health and wellbeing issues.

At RMHI we have a simple but effective program that aims to empower men and communities to take responsibility for their wellbeing and health. The Fast Track Pit Stop® is related to the servicing of a vehicle and is a non-clinical, non-invasive way of helping us men become more aware and take charge of our own health and wellbeing. It involves a 3-Point Health Awareness Check:

1. *Waist Measurement/Chassis:* A waistline of more than 102cm (men) and 88cm (women) gives us an increased risk of developing Type 2 Diabetes, some cancers, stroke, heart disease and high blood pressure. Long term storage of internal fat surrounding the heart, liver, pancreas and kidneys is just one indicator;
2. *Blood Pressure/Oil Pressure:* According to the Heart Foundation, high blood pressure is one of the main risk factors for heart disease, stroke and blood vessel disease.

So, it's important to firstly know our blood pressure, but also take steps to manage it if it's getting high;

3. *Coping Skills/Shockies:* We are all affected by life's ups and downs; participants are given 10 questions to help identify stress levels. Encouraging communication and help seeking is part of the problem-solving process.



We think it's about being there, allowing blokes to have a conversation, and listening. Life is hectic, people are busy, but it's about taking a minute to sit down, have a break and think about OUR health and wellbeing.

RMHI delivers the Fast Track Pit Stop® program across rural and regional WA and can be set up on the back of the ute, under a marquee or in a hall. Field days, agricultural shows and a whole range of community events and festivals provide our organisation with the opportunity to go where the blokes are, so look out for our red utes and come and have a chat. It's time to start thinking about our service schedule habits!

As always, remember ... before it all gets too much... Talk to a Mate@!!

 @RMHI\_4blokes

 Working with Warriors Podcast

 regionalmenshealth.com.au





# Netball Catch Up

Massive thank you to all the volunteers who helped run the canteen for us last weekend. We appreciate the hard work you all put in and would not have been able to do it without you all.

In May we held our Beverley Netball Club Reunion, we had an awesome turn out, those who came along had a great time, again, we appreciate all the hard work from those who helped make the day possible.

Both our senior and junior teams have been playing great games and gelling well as teams on court. Last week our junior team came away with a great win against Renegade Royals, Beverley 40 - Renegade Royals 20. If you'd like to come and support either team the upcoming rounds are below.

Upcoming rounds -

Round 12-

Juniors - Beverley Vs Toodyay @ 1:00pm

Seniors - Beverley Vs Renegadea Senior White @ 2:30pm

Round 13 -

Juniors - Beverley Vs Renegades York Thunder @ 1pm

Seniors - Beverley Vs Tiger Sharks @ 2:30pm

Round 14 -

Juniors - Beverley Vs Bull Sharks @ 1:00pm

Seniors - Beverley Vs Renegades Black @ 2:30pm

Round 10 was First Nations Round, massive thanks to the Beverley Hockey Club for allowing us to borrow your shirts, the team looked great supporting this round.







# BEVERLEY JUNIOR SPORT

## SOCK WEEK

At the end of term the Junior Sport teams dressed up in bright colours as part of SOCK Week (Save Our Country Kids) Initiative. SOCK Week is a week long campaign of education on road safety and the impact poor decision making can have within a small community.

This was also the last training day for our Net-Set-Go kids. Special thanks to Jamie and Kelly on another great year of teaching and coaching our younger kids the basics of netball. We definitely have some great up and coming netballers in this group.



## NEU-TECH CUP @ CORRIGIN

On Sunday 21st July, 2 teams of footballers made their way to Corrigin for the Annual Neutech Cup. What a great day of football against the many different towns that attend from all around the wheatbelt. Thank you again to our coaches, Charlie Horrocks, Roger Tonkin and Damien Murray for always encouraging our junior kids. It's great to see our Auskickers getting the chance to play against other towns to improve skills learnt.









# LOCAL CLUB/GROUP CONTACTS



Adult Horse Riders Social Group	Marie Hammond	0447 121 014
Anglican Parish of Beverley-Brookton	Priest: Philip Raymont	0419 177 178
Beverley & Districts Motorcycle Club	Anthony Fiaschi Greg Offer	0419 993 232 0428 120 003
Beverley Agricultural Society	President: John Maxwell Secretary: Bruce Hunt	0400 146 253 0404 044 202
Beverley Amateur Swimming Club	President: Hollie Smith Secretary: Carissa Shaw	0409 299 089 0428 813 822
Beverley Badminton Club	Captain: Jim Hutchinson	0407 770 686
Beverley Bowling & Croquet Club	President: Jeff Murray Ladies Capitan: Lyn Murphy Mens Capitan: Brendan Minchin Croquet Captain: Beverley Hoey	0439 461 634 0458 088 674 0428 371 714
Beverley Community Garden	Betty Lobb Eleonora Di Bello Greatly	0400 569 971 0418 906 422
Beverley Community Markets	Jenny Foster	0418 454 571
Beverley CWA	President: Pat Hambly Secretary: Sam Mearns	9646 1481 0447 160 076
Beverley DHS P&C	President: Matt Davey	0429 002 212
Beverley Football & Netball Club	President: Blake O'Meagher Secretary: Dale Wansbrough/Charlie Horrocks League Coach: Kyle Martin Reserves Coach:	0499 166 160
Beverley Garden & Tree Society	President: Linley Thompson Secretary: Dorothy Sampson	0429 953 800 0429 989 031
Beverley Golf Club	President: Darryl Hagan Mens Capitan: Mark Bickley Ladies Capitan: Jane Murray	
Beverley Historical Society	President: Glenys Petchell Secretary: Morag Whitney	0417 973 559 9646 1075
Beverley Horse & Pony Club	President: Bec Halbert Secretary: Steve Mills Treasurer: Kerstin Pike Coach Coordinator: Lindley Cassidy	0419 879 310
Beverley Junior Sports	President: Megan Vandenberg Secretary: Jo Copping Football Coordinator: Tamara Nixon Netball Coordinator: Emma Davey Cricket Coordinator: Jo Copping Hockey Coordinator: TBA	0438 972 335  0438 972 335
Beverley Lawn Tennis Club	President: Chantelle Meade Secretary: Rebecca Smith	0429 418 576 0428 805 681
<b>Beverley Men's Shed</b>	President: Peter Cashmore Vice President: John Fricket Secretary: Bob Green	0427 427 919 0428 147 041 0429 441 253
Beverley Naturalists Club	Phyllis Facey	9646 1469
Beverley Netball Club	President: Jo Copping Secretary: Sam Mearns	0438 972 335 0417 973 731



Beverley Off Road Motor Sports Assoc	Cheryl Simson	0409 205 551
Beverley Patchwork & Quilters	Denise Hales	0417 184 563
Beverley Pistol Club	President: H Henderson Secretary: Alex Henderson	0407 457 427 0407 457 427
Beverley Playgroup	President: Kelly Aaron Secretary: Melissa Blechynden	0400 772 081 0429 504 963
Beverley Redbacks Hockey Club	Secretary:	
Beverley Soaring Society Gliding Club	President: Geoff Overheu Secretary: Piero Velletri	0407 575 216 0417 045 437
Beverley Station Arts	Chair: Jenny Broun Coordinator: Hazel Martin Art Exhibiton Secretary: Ashton Edmonds	0419 040 063 0438 843 333
Beverley Amateur Dramatics	Britt Hadlow	0447 811 267
Beverley Station Arts Singers	Hazel Martin	0438 843 333
Beverley Toy Library	President: Kelly Mann Secretary: Skye Carlhausen	0428 779 234 0438 353 634
Clay Target Club	Secretary: H Henderson	0407 457 427
Cricket Club	President: Stephen Gollan Coach: James Adams	9646 1200 0429 461 000
Cropping Committee	Secretary: Stephen Gollan	9646 1200
Dale Community Group	President/Treasurer: Yvonne Hobbs	0438 370 755
Dale River Sports Ground Committee	Secretary: Georgina Beecroft	9647 1089
Friends of the Dale River	Linley Thompson Hazel Martin	0429 953 800 0438 843 333
Novus Agri	President: Kelly Mann Secretary: Skye Carlhausen	0428 779 234 0438 353 634
Beverley OP Shop	President: Gina Adams Secretary: Jo Sims	0427 461 368 0400 661 256
Rifle Club		9641 6061
Royal Antediluvian Order of Buffaloes		0419 945 240
Southern Avon Ladies Darts	Monica Camenzuli	0474 105 242
St John Ambulance	Chairperson: Ian Frizzell Become a Volunteer: Jenny Rayner Sub Centre IN CASE OF EMERGENCY	9646 0646 000
Beverley Line Dancers	Jan Turrell	0429 952 177

Locally coordinated  
Beverley  
Community  
Resource  
Centre

*Get paid for supporting your community*

Staying in Place

In partnership with

**InCasa**  
Country  
Aged Care and Community Services

**CARE**  
COMMUNITY

**mable**

**ARE YOU INTERESTED IN BECOMING  
AN INDEPENDENT SUPPORT WORKER  
CONTACT SAM ON 9646 1600**



# Reach your full potential with Lumen Wheatbelt Study Hubs



## What we offer

- **Free access to the study hub** and associated tools;
- **Experienced staff to help** kick off your educational journey;
- An **environment that will allow you to focus** and reach your educational goals, free from distraction;
- Opportunities to **connect and build relationships with fellow students** who are on the same path.

## About Lumen

Lumen Wheatbelt Regional University Study Hubs is supported by the Australian Government through the Regional University Study Hubs program.



Reliable high-speed internet



Free Printing



Plug and play docking stations for your laptop



In person support and guidance

Are you ready to supercharge your study experience?

Register for **FREE!** → [lumenwruc.edu.au/register](https://lumenwruc.edu.au/register)

[narrogin@lumenwruc.edu.au](mailto:narrogin@lumenwruc.edu.au) | 0475 188 811 | 86 Federal St, Narrogin

# BEVERLEY REAL LIFE CHURCH



*Living life with  
Christ*

*All Welcome  
Every Sunday  
10 am*

50 Hunt Road, Beverley

## BEVERLEY COMMUNITY GARDEN

## FUNDRAISING RECYCLE PICKUP

If you have any plastic or glass bottles or cans to be recycled, please consider donating them to your Community Garden.

We will collect them from you if you ring us.

**Beth 0400 569 971**

# EVENTS 2024

EVENT	DATE
Beverley Community Markets	03 August
Beverley MotoX 60th Anniversary	10-11 August
Abstract Wildflowers, Paint n Sip evening at CRC	15 August
Thomas the Tank Wescarpade	9 - 16 August
Beverley Agricultural Show	17 August
Shire of Beverley - 2035 Community Info Sessions	12, 14, 15 August
Choir Muster at Platform Theatre	14 September
Beverley Rose Show	18 - 19 October
Beccy Cole Concert at Platform Theatre	19 October
Bloom Tribute Concert Stevie Nicks, Linda Ronstadt and Carole King	23 November
Community Christmas Party hosted by Station Arts	21 December

The flag was flown at half-mast on the Beverley Town Hall as a mark of respect to:-

- WILLIAMS, Margaret Ann (nee McGrath)
- WARE, Frank (Frankie)
- LAWRENCE, Annette Barbra (nee Ugle)

## Emergency Medical Information Book

This useful book contains all a person's information and medicals record needed if, or when, an ambulance is called, and they need to be transported to a hospital. The Emergency Medical Information Book Available for a \$2 donation at Beverley Farm Services.

Support your local groups



# BEVERLEY BLARNEY

900 copies each month

Community notices are free of charge

**The deadline for the next Beverley Blarney is 4pm**

**Thursday 22 August 2024**

Contact our friendly Shire staff today  
Shire of Beverley  
PO Box 20 Beverley WA 6304

### DISCLAIMER

The information in this publication is of a general nature as a service to the ratepayer. The articles included herein are not intended to provide a complete discussion of each subject. While the information is believed to be correct, no responsibility is accepted for its accuracy. No liability is accepted for any statements of opinion or any error or omission.

NEW PRICING >> NEW PRICING >> NEW PRICING >> NEW PRICING >> NEW PRICING

## BEVERLEY BLARNEY Advertising Rates

Monthly

Annually

Full page - 185 x 268mm - \$202

Full page - 185 x 268mm - \$2,017

Half page - 185 x 133mm - \$107

Half page - 185 x 133mm - \$1,064

Quarter page - 92 x 133mm - \$52

Quarter page - 92 x 133mm - \$521

Small advert - 60 x 87mm - \$32

Small advert - 60 x 87mm - \$321

Trade advert - 60 x 45mm - \$9



Please note new advertising rates as at 01 July 2024

Prices include GST

Submissions: Digital format is preferred

We accept .doc (Word), pdf (Adobe), png or jpeg



# AUGUST 2024

MONDAY	TUESDAY	WEDNESDAY	THURSDAY	FRIDAY	SATURDAY	SUNDAY
			<b>1</b> Line Dancing LEGO Club Playgroup	<b>2</b> Jive Dancing at RSL Hall Active Farmers Op Shop <b>Recycle Bin</b>	<b>3</b> Community Markets at Town Hall Community Garden Op Shop	<b>4</b> Beverley Clay Target Club
<b>5</b> Bridge Weight Watchers RSL Meeting	<b>6</b> Stay Active Quilting Community Garden Rhyme Time Tree & Garden Meeting BeSassy	<b>7</b> Active Farmers Badminton Golf Scroungers	<b>8</b> Line Dancing LEGO Club Playgroup	<b>9</b> Jive Dancing at RSL Hall Active Farmers Op Shop The Thomas Wescarpade begins	<b>10</b> Community Garden MotoX 60th Anniversary Redbacks vs Cunderdin in Beverley	<b>11</b> MotoX 60th Anniversary Orienteering at Hill Park, Dale
<b>12</b> Bridge Weight Watchers Historical Society Meeting Shire 2035 Info Session	<b>13</b> Stay Active Quilting Community Garden BeSassy	<b>14</b> Active Farmers Badminton Golf Scroungers STEAM Club Shire 2035 Info Session	<b>15</b> Line Dancing CWA Morning tea Shire 2035 Info Session Paint n Sip Evening at CRC	<b>16</b> Jive Dancing at RSL Hall Active Farmers Op Shop <b>Recycle Bin</b>	<b>17</b> <b>BEVERLEY SHOW DAY</b>	<b>18</b>
<b>19</b> Bridge Weight Watchers	<b>20</b> Stay Active Quilting Community Garden Storytime BeSassy	<b>21</b> Active Farmers Badminton Golf Scroungers	<b>22</b> Line Dancing LEGO Club <b>BLARNEY DEADLINE</b>	<b>23</b> Jive Dancing at RSL Hall Active Farmers Op Shop	<b>24</b> Community Garden	<b>25</b> Beverley RSL Sundowner Junior Sport Windup & AGM
<b>26</b> Bridge Weight Watchers	<b>27</b> Stay Active Quilting Community Garden BeSassy	<b>28</b> Active Farmers Badminton Golf Scroungers Junior Book Club <b>COUNCIL MEETING</b>	<b>29</b> Line Dancing LEGO Club Playgroup Wildflower Tours Brooking St	<b>30</b> Jive Dancing at RSL Hall Active Farmers Op Shop <b>Recycle Bin</b> Friday Bingo	<b>31</b> Community Garden Campfire Cooking	