



BEVERLEY BLARNEY

Edition 460 February 2023 No Charge

4 FEB FAB EVENTS in 4 DAYS



BEVERLEY STATION ARTS
GALLERY & PLATFORM THEATRE

Circuit West

lotterywest

Proudly presents
Sparrows of Kabul by Fred Smith

Friday the 24th of February 2023
7.30pm at the Platform Theatre
Bar and food available. No BYO drinks



Tickets: <https://www.trybooking.com/CEROQJ>
Or can be purchased from the Beverley CRC



"Tidy observed snapshots of a harsh, sad and funny reality... In concert he has a knack for balancing drama and humour... a towering artistic achievement." - John Shand, Sydney Morning Herald

PERTH FESTIVAL

Join us under the stars at the Station for this free community event



WEST AUSTRALIAN OPERA 2023

CARMEN

In association with Perth Festival
LIVESTREAM FROM WACA GROUND TO Platform Theatre Beverley

LEARN MORE VISIT www.beverleystationarts.com

Featuring the West Australian Opera Chorus & the West Australian Symphony Orchestra

BAR

MENU

U

Saturday 25th of February - 7.30pm, gates open at 6.30pm

Bar and food available. No BYO Drinks.

PERTH FESTIVAL

Perth Festival's Touring WA program is supported by Minderoo Foundation

WELCOMES ALL
to Morning Tea with writer, storyteller and television presenter **HOLLY RINGLAND**

Beverley Station Gallery
MONDAY 27 FEBRUARY
Gates open at 10:30am for 11:00 am start
The event is free but you must book a seat.



Holly Ringland will talk of her life journey and latest offering *The Seven Skins of Esther Wilding*; and the international bestseller which took Australia (and the world) by storm and will air in 2023 as a seven-part series on Amazon Prime starring Sigourney Weaver - *The Lost Flowers of Alice Hart*.

- Bookings: Ph Hazel on 0438 843 333

BOTANICAL ARTS AND BUBBLES

with artist **Naomi Keenan**

MONDAY 27TH FEBRUARY
6.30pm - 8.30pm
Beverley Station Gallery



Come and join this qualified teacher and practising artist, Naomi Keenan for an evening of Botanical Arts and Bubbles



Please contact Naomi on 0438957307 to book your place. 12 only available. \$60 pp, includes all materials and a glass of champagne





Avon Park Vandalism

Sadly, we lead off 2023 with a report of significant vandalism to the toilets located at Avon Park. The internal doors were kicked off their hinges and destroyed as well as other damage to internal fittings. Damage estimated to be about \$1,000. Whether it was the same people, but three panels of the fence at the skate Park adjacent to Elders were also damaged by being kicked.

Vincent Street damage.

Damage was also caused to the garden bed on the corner of Vincent Street and Dawson Street by a road train which had no right to be in this location in the first place. Of more concern is the apparent disregard some have for the infrastructure in Vincent Street generally. Having invested some \$5 million in this project it is hoped more respect would be shown as there are many in the community who are proud of that which has been achieved.

Beverley Soaring Society

The Beverley Soaring Society hosted the State Gliding Championships in the week beginning Saturday 21st January. Twenty-eight gliders participated.

I was invited to open the new Training facilities as well as the new Workshop and Maintenance facilities that have recently been constructed. These facilities have enhanced the operations of the Society with the ability to cater for many more participants. The Workshop and Maintenance facilities have added significantly to the Society as it now means that gliders do not have to travel to South Australia for regular servicing.

From their website: *"Beverley Soaring Society leads the world in many aspects including advanced pilot training programmes, instruction into glider maintenance and we cover all aspects of glider operations.*

Beverley Soaring Society leads the world in cross country flying in which we are usually on top of the OLC flying competition for at least a month or two every year and certainly recognised as one of the leading cross country gliding club in Australia.

With these two facilities I believe it places Beverley Soaring Society as one of the foremost active and modern gliding clubs in Australia and heralds a very bright future for the club and its members."

Australia Day

26th January is celebrated every year as a national day for reasons that seem to escape the average Australian. It has nothing to do with the First Fleet which arrived on 17th January 1788. It also has nothing to do with Captain Cook. It marks the passage of the *Nationality and Citizenship Act 1948* on this date. Of this Act, the then Minister for Immigration, the Hon. Arthur Calwell said:

"It will symbolise not only our own pride in Australia, but also our willingness to offer a share in our future to the new Australians we are seeking in such vast numbers ... They will no longer need to strive towards an intangible goal, but can aspire to the honour of Australian citizenship ... We shall try to teach the children that they are fortunate to be British, and even more fortunate to be Australian"

<https://www.nma.gov.au/defining-moments/resources/citizenship-act>

Cr David White
Shire President



Beverley Landfill Site Opening Hours

Saturday
8.00am – 4.00pm

Sunday
8.00am – 4.00pm

Monday**
8.00am – 3.30pm

****Please Note:**
EARLIER CLOSING TIME

CLOSED Christmas Day
and Total Harvest Ban Days

Please Be A Responsible Dog Owner



Clean Up After Your Dog

Public Notice

Mains water supply cannot be guaranteed during a bushfire

Water Corporation is prepared for bushfire season. However, we cannot guarantee that water pressure or water supply will be maintained in the event of a bushfire. Extreme demand, fire damage and power cuts can all result in a total loss of water.

If you plan to stay and defend your property during a bushfire, you must have your own independent water supply and pumping capability. You cannot rely on mains water.

Details and resources about how to prepare for bushfire season can be found at mybushfireplan.wa.gov.au. For warnings and advice visit emergency.wa.gov.au.

watercorporation.com.au





Jennie Elizabeth Webb – Migrant Farm Worker

Transcript of a copy of a handwritten document provided by Doug Webb to Beverley Historical Society, Sept 2022

“My Story”

In 1912 my husband and I with a little daughter of three years, came to Australia (as assisted migrants) to work on a farm as a married couple. We were full of hopes until reaching our destination. The farm had been sadly neglected. There were no beds for us to sleep on and hardly any provisions in the place. We had to cut saplings from the bush, nail wheat bags into them, with chaff for mattresses. Those were our beds for eleven months. My husband had to walk behind the plough and harrows until his feet were raw, then I tried my hand. At first, I was scared of the horses they seemed so big and I was very short and slim. Eventually the horses became quiet and we began to settle down. For all our labour our combined wages were thirty shillings per week. We decided to try and remain until we gained more experience, leaving for a better position after eleven months.

Quite a few funny incidents came our way owing to our inexperience. Taking meals to the men at a camp about one and a half miles away I got bushed, which was not funny. I grew scared when it began to get dark. The men lit a fire to guide me to the camp. I had been following the sheep's track. Needless to say, I never made the same mistake again.

As stated previously stores were very short, including tobacco. My Hubby smoked a pipe & plug tobacco, none being available, he was most unhappy until he hit upon a plan. The mail had to be collected once a week from a box on a tree about three miles away. As there was only one pony which the Boss was using, we decided to walk and meet the mailman. Before setting off my hubby armed himself with the biggest pipe that he had. After a fairly long wait the mailman arrived. The two men chatted for a few minutes then hubby asked him could he spare a pipe of tobacco as he came away without any, at the same time producing the oversize pipe. Where upon the mailman said “Sorry old chum I don't smoke” and drove off. Seeing the look on my hubby's face I just burst out laughing and said “a six mile walk for nothing”. Oh, was he angry. To calm him down I decided when we reached camp to saddle the old draught mare and ride over to a neighbour (three miles away) to try my luck. They gladly obliged and I went on my way again, the old mare could be heard clip clopping along. When I handed hubby the tobacco, it was as if I had handed him a fortune. I have since learnt what it means to a smoker to have nothing to smoke. The old mare that I rode only had one eye and would persist in pulling the one way which made the going hard, as the track was very rough, but the effort I made was worth it to see hubby happy again.

After being at the farm several months we asked permission to go to the store (about 30 miles away) to purchase a few articles for ourselves. We were given the old mare and a tip dray for the journey so our progress was very slow. Our Boss asked us to deliver a box of empty bottles to the Monks Mission which was halfway to the store. The mission made wine to sell to farmers. We were invited in & offered a drink of wine; they assured us it was nonintoxicating, so not wishing to offend, we drank the wine. On our journey once more, we had not gone very far before we had to stop as both of us were feeling very sick, the rocking of the old dray did nothing to improve matters. Eventually we reached the store which consisted of one tiny shop selling everything from a needle to a haystack. As we were the only “pommies” around that part we were gazed upon by all and sundry, even when sitting under a tree to eat our lunch we were followed by them. The return journey seemed endless, but I can assure you the mission was given a very wide berth by us, also it was the only trip to the store during the remainder of our stay in that district.

To conclude my story, I will tell you of an incident that gave my husband a good laugh over me. Four prize rams had been put into the house paddocks for a few hours. We were given instructions to put them back in their usual paddock, but try as we would they just would not

budge. We decided to bring the dog on a lead to get them started, they were soon on their way. Left hanging on the gate post was a small coil of fencing wire, and one ram decided to jump thro it, but he only went thro one strand and kept pulling until he looked as if he would be cut in half, as the wire was in the centre of his body. Hubby grabbed the wire cutters, gave me orders to hold him firmly by the horns which I did by standing in front of him. The wire was soon cut and away went the ram in mad rush, I went into the air and rolled over several times with the force of the impact. I thought hubby would never stop laughing. He said "Gee Mum you did look funny sailing thro the air".

At the end of eleven months, we had learnt quite a bit about farming
- being 'pommies' we had to learn the hard way.

By Jennie Elizabeth Webb

Born September 1889, died 25th July 1981 Inglewood, aged 92 years.

The Webb Family in Beverley

Following this extraordinary early 20th century introduction to rural life in Western Australia, Jennie & her husband, George with children Eva & Cyril moved to the York area where George worked for Mr Marwick at Yangedine Farm for a few years, before returning to his boot-making trade in York.

Then in the 1920s they leased the farm by the river at the end of Caudle Rd, Beverley from Harry Eyre. T. G Walker, Government Land Agent, had bought the land in 1899 & built the house that he named "Glen Avon". Walker sold to Harry Eyre in 1923.

Eventually George Webb opened a bootmaker shop in Central Buildings, Beverley. In 1929 a fire in the shop caused serious loss. With the help of insurance, he opened again in conjunction with Steve Edwards, who opened Men's Clothing on the other side of the shop.

The Webb family lived in Dawson St, then built their own place in Hunt Rd. In 1931 George invested in Chinchilla rabbits, as the pelts were much in demand by city furriers. George died in 1944 aged 58 years.

Their daughter Eva married a Mr Pritchard and resided at Chandler, WA.

Their son Cyril trained as a technician with the PMG before enlisting in WW2 in Signals, reaching the rank of sergeant. Cyril married Mavis Stokes in 1943 & after the war returned to the PMG. On a visit to Beverley to see his mother, Jennie, Cyril was offered a job as manager of the Co-op (now IGA). He stayed there for 5 years before opening his own Radio & Electrical business in Vincent St. Cyril & Mavis had a daughter Carole and twin sons, Ken & Doug. Carole was an entrant in the Miss Australia Quest of 1965 and the two boys went on to train as Telecom technicians.

Mavis & Cyril sold the business to B.S. & M.P. Ford in 1966 and moved to Woodlands.



Webb Radio & Electrical, 110 Vincent St now Beverley Pharmacy.

Information from the Webb family & the *Beverley Times*.

Compiled by Beverley Historical Society 2022

TRAINEESHIP OPPORTUNITY

PROVIDING THE STEPPING STONES INTO THE WORKFORCE

The Beverley CRC traineeship program started in 2010, with all of our applicants successfully completing their time with us, qualified. Our current trainee, Alyssa Szekeres is the first of our trainees to undertake a Certificate in Marketing and Communication, she works 4 days at the CRC and one day at the Shire of Beverley with their Tourism Officer, Jacinta Murray. Job opportunities in online marketing and communications has increased dramatically over the last 5 years and with this, so has the demand for employees in this field. This is why we are offering this opportunity to help build skills in our local community.

A full time traineeship opportunity is currently available at the Beverley CRC, get on the job experience, studying for a certificate in marketing & communications and get paid. If you love social media and you are interested in marketing then apply now! Send a copy of your resume with a cover letter to the CRC by email: beverley@crc.net.au or by post to: PO Box 310, Beverley.



Jessica Flay



Gemma Ugle



Christine Saganov



Anne Woods

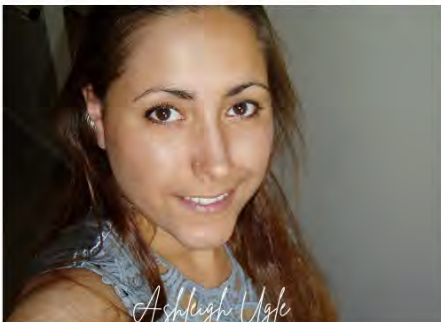

Ashleigh Ugle

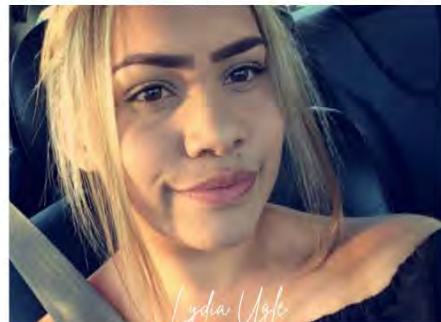

Lydia Ugle



Alyssa Manton



Jaime Lee Williamson

100%

TRAINEE SUCCESS RATE



Alyssa Szekeres

WE'RE HIRING APPLY NOW!



FULLTIME TRAINEESHIP

A unique traineeship opportunity is now open at the Beverley CRC. If you love social media and are interested in marketing then apply now. Send your resume with a cover letter to the CRC by email: beverley@crc.net.au or by post to: PO Box 310, Beverley.

For further information, call 9646 1600.

101.3 FM
VOICE OF THE AVON LOCAL
RADIO PROGRAM



SUNDAY

6.00 – 9.00 Sunday Morning with Terry
10.00 – 1.00 Easy Sunday with Nic
1.00 -6.00 am Voice of the Avon Jukebox

MONDAY

6.00 – 10.00 Monday Breakfast with Bob
10.00 – 2.00 Monday with Lesley-Ann
2.00 – 4.00 Voice of the Avon Jukebox
4.00 - 7.00 101.3 FM Irish Jukebox
7.00 -10.00 Classical Sounds with Chris
10.00 – 6.00 am Voice of the Avon Jukebox

TUESDAY

6.00 – 10.00 Tuesday Breakfast with Bob
10.00 – 12.00 Happy Trails with KT
12.00 – 2.00 Afternoon Music with Leo
2.00 - 5.00 Voice of the Avon Jukebox
5.00 - 7.00 Turn it up Tuesday with Michael
7.00 – 6.00 am Voice of the Avon Jukebox

WEDNESDAY

6.00 - 10.00 Breakfast with Bob
10.00 - 1.00 A Little Bit of Everything with Nic
1.00 – 4.00 Concerts, Musicals & Soundtracks
4.00 - 6.00 Voice of the Avon Jukebox
6.00 - 9.00 Back to the Future with Frank
9.00 – 6.00 am Voice of the Avon Jukebox

THURSDAY

6.00 - 9.00 Breakfast with Nick
9.00 - 12.00 Sing Along Swing Along with KT
12.00 – 3.00 Kaleidoscope with Chris
3.00 pm – 6.00 am Voice of the Avon Jukebox

FRIDAY

6.00 - 9.00 Breakfast with Nick
12.00 – 4.00 **Michael's Mix Up with Michael**
4.00 - 6.00 am Voice of the Avon Juke Box

SATURDAY

6.00 - 9.00 Saturday Breakfast with Frenchy
9.00 - 12.00 Spirit of Music with George
12.00 – 2.00 Country Tracks with Haydn
2.00 - .4.00 Saturday Mix with Graham
4.00 - 6.00 My Kind of Music with Lesley-Ann
6.00 to 6.00 am Voice of the Avon Juke Box

Phone: Studios 9641 2422
Sponsorship: 0408 502 711
E-mail: radio6ycr@hotmail.com

Facebook
Voice of the Avon 101.3 FM – 6YCR

Website
voiceoftheavon.org.au

Effective 24 January 2023
Changes may be made without notice

LOOKING TO DOWNSIZE?

Hunt Road Village is conveniently located in town. The waitlist is often long so we recommend registering your interest.

Located on Hunt Road, all units are 1 bedroom, 1 bathroom and each has its own parking space. The conditions of rental include: applicant must be 54 years of age and over, ability to care of yourself, a bond payment equivalent to 4 weeks rent and the first rental payment is payable in advance. Rent is currently \$150 per week and is reviewed annually.



Please email admin@beverley.wa.gov.au or call into the Shire Office for an Application Form and full list of Terms and Conditions.

Are you interested in the future planning of Health Services in Beverley?

DOES YOUR HEALTH MATTER?

Local Health Advisory Group

Be Involved

Collaborate with local health services to bring about positive change, improving the health and wellbeing of our community

Be Heard

Advocate for health services issues important to you



For more information contact:

Cr Peter Gogol

0403 822 770 or p.gogol@beverley.wa.gov.au

BEVERLEY ST JOHN AMBULANCE SUB CENTRE NEWS



Here we are already a month into 2023. We hope everyone had a happy and safe Christmas & New Year.

A sad start to our year with the passing of Life Member Peter Bremner. Peter has been involved in Beverley Sub Centre for more years than I can remember, Peter joined the sub centre in 1948 and was a committee member from 1951. Peter filled various committee positions including Chairman, & Secretary.

His service included project and policy development, leadership and innovation. Peter dedicated his time to being involved in the sub centre and has shown an excellent attitude and diligence. A great service record. Peter, was the perfect gentleman, St John is proud of.

Beverley Sub Centre wish to convey our sympathy to Helen, Geoff, Ali, Andrew and families.

To start our year off Jodie, Ian, Amanda & Chad are off to Northam for courses in January and February and we wish them all the best. Us oldies look forward with enthusiasm to having these new guys crew with us.

Training re-commences on Tuesday 7th February 2023 at 6pm with a meet & greet bbq, followed by training at 7pm until 9pm. Just a reminder that uniforms are worn for training.

Do you want to join our band of happy volunteers feel free to call me to discuss what Ambulance Volunteering is all about?



Beverley Ag Museum News

Normally our group do not meet at the Museum in January because of the heat, but due to popular demand by some members I was forced to leave a nice comfy bed to open up at 7am, well it was more like 6.45 but there is no point in being late for such enthusiasm, and only joking about the bed bit, I have been getting up before 5am for as long as I can remember. Four of us turned up for the 'wash out', but alas we only have one water supply tap and with two hoses and pressure washers going at the same time it still took us 5½ hours to complete the washing of about 85% of the items, apart from the 'tea & natter' breaks Bob was continually on the pressure gun, once Paul had completed his area he went back to doing some electrical work on the International C30 Truck, Kevin and myself pumped up a few tyres before I pinched Paul's hose and got into the more restrictive areas with the water, before taking some photos of the 'Cotton Picker' for a previous visitor from Kununurra who is writing an article about them. There are still a few unresolved issues we need to address before reopening to the public but hope to be on top of these next month in preparation for the third Saturday in March, see next month's Blarney for dates and times.

Now I understand some of you would like the answers to the quiz in last months issue so here they are:

1. Name the Truck currently being restored? International C30.
2. Which Tractor caused the most headaches this past year? The Field Marshall.
3. What Truck had its Water Pump remanufactured? The Bedford.
4. Are there any 'Olivers' on show? Not yet, but if anyone has one, we are open to discussion!
5. Does the 'Twenty-Two' Dozer engine run? Yes.
6. Traditionally what Saturday of the month do we meet? The third.

KIDS QUIZ

1. What Colour are the Chamberlin Tractors? Orange.
2. What Colour is the 1899 Letterbox? Red.
3. What is the name of the resident Emu that often visits us at the Museum? **Moo.... also Moo moo, and "leave my lunch alone" by some!**
4. How much does it cost to enter the Museum? Nothing, but donations are always welcome.
5. How many 'Cow Bells' hang on the rail as you walk in? 4.
6. Fill in the Vowels in the following name F_RG_TR_CK? A, O & U.

If you would like more information or maybe a private viewing of our collection, feel free to contact me on 9646 0768.

Author---John Alexander, Beverley Volunteer.



Beverley Hospital Notes

CHSP – (HACC)

My name is Jenda and I am the CHSP Coordinator (which was known as HACC). My job is to help people who may need support at home. An assessment is required to determine your level of requirements for help in your home. As always you are welcome to call in to the Beverley Hospital at 1 Sewell Street, or call the Hospital on 9646 3200 if you wish to discuss your requirements further. If you know someone that may need our support, please do not hesitate to contact us. And to remind you, if you have spare time on your hands and would like to volunteer, please call me on 9646 3200.

General Information: The wheatbelt region of the WA Country Health Service (WACHS) partially surrounds the northern and eastern parts of the Perth metropolitan area. It extends north from Perth and is bordered by the Indian Ocean to the west, where it meets the Midwest region. The Wheatbelt extends east from the metropolitan area to the mining dominated, Goldfields region. The region is also bordered by the Peel, the South West and Great Southern regions on its south-west and southern borders and covers an area of 155,256 sq km.



24/7 Emergency Contacts:

Ambulance, Fire and Police – call 000

For life threatening emergencies only.

Poisons Information Centre – call 13 11 26 – 24/7 helpline.

Alcohol and Drug Information Services – 1800 198 024

24-hour confidential phone service.

Family Drug Support – Call 1300 368 186

Assists families with dealing with drug issues.

HealthDirect – Call 1800 022 222 or (1800 022 226 for hearing impaired)

24/7 state-wide health advice line. You should always try to contact your regular doctor first.



TREE & GARDEN SOCIETY

Beverley Garden & Tree Society

2022 has slipped past and we now face the hottest weather. I hope that you are managing to save your garden with plenty of mulch, water and shade. The garden club is taking a break until March when we have the next meeting on the 7th of March at Gracie Courtney's home at 10.30am.

We will meet at the Dead Finish at 10.15am for those who don't know the way. Please bring a chair and cup/mug. All welcome.

Gardening during February is an exciting time as you can start to plan your autumn and winter garden.

Vegetables to plant in February include: lettuce, broccoli, Brussels sprout, cabbage, cauliflower, peas, radish, shallot and silverbeet.

Flowers to plant in February include: begonia, cornflower, pansy, salvia, statice, stock, sweet pea, verbena and hollyhock.

February is a great time to attend to the following tasks in your garden:

- ☆ Pots can dry out quickly in summer as potting mix becomes hydrophobic. Apply wetting agent so water gets into the soil rather than running down the sides of the pot
- ☆ Freshen up indoor and undercover potted plants by wiping dusty leaves with a damp cloth or taking them outside when it is raining
- ☆ Check your veggie and herb garden daily for grubs and caterpillars and pick them off to keep them under control
- ☆ Cut back Callistemon and Hakea by a third to promote healthy, compact growth
- ☆ Prune Banksia and Grevillea lightly to shape after flowering. Remove all dead, weak or rubbing branches
- ☆ Pull off any suckering growth from below the graft on roses
- ☆ Lightly trim Bougainvillea after flowering to encourage more blooms
- ☆ Pot plants can dry out quickly in the hot wind. Moved exposed pots to more sheltered locations
- ☆ Tip prune Passionfruit regularly to promote lateral growth on which fruit will form
- ☆ If branches on variegated species revert to plain green, always cut these out or they can start to take over the plant
- ☆ Include daisies in and around your veggie garden to attract beneficial insects for pollination
- ☆ Water camellias deeply in dry times to reduce bud drop
- ☆ Prune hydrangeas back to 2 or 3 buds as blooms finish
- ☆ Prune flowering gums 20 – 30cm behind spent flowers for more flowers next year
- ☆ Cut canna lily spent flower stems to ground level

Enjoy being out in your garden during February and start thinking about which bulbs you wish to plant for your spring display this year.



Beverley Community Garden

A belated Happy New Year
fellow Beverley residents

Our Beverley Community
Garden is a reflection of our
region and how we care for
one another. All are

welcome to come, share and grow, just like the plants.

When we are involved with our fellow human beings we are all healthier, mentally and physically. Moving your body and interacting with the plants has its own healing energy and having conversations with people, who are like minded is very stimulating.

On the other hand, if you have no knowledge of plants and gardening, please do not see this as a deterrent to joining our volunteer group. We are happy to share knowledge, time and all questions are treated with respect. I myself am still learning many things, about plants and Beverley, the community. So please come for a cuppa and a chat.

A reminder that we have fruit and vegetables for sale at \$10 a basket. Which is incredibly cheap for organic food. Available for sale are corn, tomatoes, fruit from trees, garlic, onions, cucumbers, eggplant, zucchini and kale, just to mention a few items.

Due to unforeseen circumstances the Beverley Community Garden has had to source our water and electricity from other avenues, we have resolved this hiccup and so the Garden will continue to grow and to be a part of our community.

We have had an anonymous donation given to us to buy a shed to house the Garden's gardening tools.

Our very generous benefactors do not wish to be named, we are forever grateful for their generosity of spirit to our Beverley community.

Regards

Eleonora Di Bello-Greatley





HLTAID011

PROVIDE FIRST AID

Do you require a formal first aid certificate for work or study, or maybe you want to learn general first aid skills. Register today and get certified locally.

Saturday 25 February 2023

Beverley Sub Centre - John Street, Beverley

One day course - 8.30am to 4.30pm

\$160 per person - morning tea & lunch provided

Registrations are essential - maximum 14 participants

Online: stjohnwa.com.au

Phone: 9334 1233 - Belmont St John

Beverley Ag Society

Can You Help?



Our AGM has come and gone and we have a small issue...

We are in desperate need of a SECRETARY

Without this key executive committee position filled, we cannot run the Show in 2023.

If you think that you can help, please reach out to our President Mick Martin on 0408 950 043 or beverleyagsociety@gmail.com

AGRICULTURAL SOCIETY INC

BEVERLEY CLAY TARGET CLUB 2023 DATES



- 8TH JAN - 50 Double Barrel
- 5TH FEB - 50 Continental
- 5TH MAR - 100 Target
- 2ND APR - Shooters Choice
- 7TH MAY - 25 Double Barrel /25 Single Barrel
- 4TH JUNE - 50 Double Barrel
- 2ND JULY - 100 Target
- 6TH AUG - 50 Double Barrel
- 10TH SEPT - 25 Single Barrel
- 1ST OCT - Shooters Choice
- 5TH NOV - 50 Double Barrel
- 3RD DEC - Captains Choice

START TIMES

Practice Starts @ 9.00AM

Shooting Starts @ 10.00AM

New members are more than welcome to come along and have a go. Firearms and Ammunition will be provided for non members.

LOCATION: RIFLE CLUB, NICHOLAS ST, BEVERLEY
SECRETARY "H" - CONTACT # 0407 457 427

Yarns & Yarns

EVERYONE IS WELCOME FOR A FUN MORNING OF CRAFTING - EVERYTHING FROM CROCHETING, KNITTING, SCRAPBOOKING TO SEWING. JUST BRING YOUR BYO CRAFT PROJECT AND JOIN US FOR LAUGH AND MORNING TEA.

Mondays at 10.30am
CRC Cornerstone
Morning tea available \$3



COUNTRY LINE DANCING

Thursday mornings at the
Town Hall

Enquiries to
Jan 0429 952 177



Selected courses are
Fee-free for everyone in 2023



Train for a job you'll love!

Narrogin Campus | Free in '23 Qualifications

Selected courses have **100% free course fees** in 2023 as part of the **Skills Ready** program.
 Resource fees and some eligibility criteria apply.
 Learn more at southregionaltafe.wa.edu.au/skillsready



Individual Support and Health

- ▶ CHC33015 Certificate III in Individual Support
- ▶ CHC43015 Certificate IV in Ageing Support
- ▶ 52895WA Certificate IV in Preparation for Health and Nursing Studies
- ▶ HLT54141 Diploma of Nursing



Children's Services

- ▶ CHC30121 Certificate III in Early Childhood Education and Care
- ▶ CHC50121 Diploma in Early Childhood Education and Care
- ▶ CHC40221 Certificate IV in School Based Education Support

For course details, visit southregionaltafe.wa.edu.au or phone the campus on 6371 3950

Narrogin Campus
59 Fortune Street

6371 3950
Freecall 1800 621 445

narrogin@srtafe.wa.edu.au
Find us on Facebook

RTO Code 52790

southregionaltafe.wa.edu.au

1594

Take the opportunity to join in gentle activity aimed at general fitness and falls prevention.

Stay Active

with the
Beverley Everlastings

Stay Active is a weekly one-hour keep fit session for those who find gentle aerobic, strength, balance and stretching exercise beneficial to their health.

The exercises are designed for over 50s, but younger participants are welcome. Those less mobile or those recovering from accident and illness also find the exercises useful.

Chair exercises are available and participants can opt to do all or some of these.

Stay Active

Date: Tuesdays

Time: 9:00am

Place: Beverley Recreation Centre

Cost: \$1

Come along for social-distancing fun activity. Stay Active is a volunteer community health program coordinated by the Wheatbelt Health Service



Government of Western Australia
Department of Health

Stay Active Summer Recess

Please be advised that the Stay Active gentle exercise sessions go into recess over the summer months.

Sessions will resume on the second Tuesday in February
Tuesday 14th February 2023
New Members are welcome.
Beverley Recreation Centre
Time 9am Cost \$1

Beverley Quilting Group

We meet on Tuesday's at the Masonic Lodge in the back room. We start at 9.30am and finish at 2.00pm.

\$4 donation per session, and BYO lunch.

For more information contact Jan Sherwood on 0438 019 510



Card Games at CWA

BRIDGE

WHEN: Mondays

WHERE: CWA Hall

SAMBA

WHEN: Saturdays

TIME: 1.00pm

WHERE: CWA Hall

Afternoon Tea provided -

Phone 9646 1271



BEVERLEY LIBRARY

Open Monday
to Friday
9.00am to 4.30pm



LOCAL BUSINESSES



ANIMAL HEALTH, CHEMICALS, FENCING, FERTILISER, PET FOOD, SEED, STOCK FEED, WATER EQUIPMENT



LOT 502 DE LISLE STREET, BEVERLEY

TRADING HOURS MON-FRI 8AM-5PM

BARRY FRASER 0427 940 827



Locals Supporting Locals



E Squire Contracting Services

Water Supply
Windmills & Accessories
Solar Pumps:
Sales, Service, Installation
Fencing & Yards
Trenching & Poly Pipe Laying

E Squire Contracting Services
Beverley and surrounding districts

Phone: 9646 0800

Errol Squire 0438 682 687

Painter Decorators

All repairs & painting

Lyndon & Cameron Grover

0427 661 302

lyndongrover@bigpond.com

Reg: 3941



- Plastering
- Pressure Cleaning Roof
- Gyprock
- Spray Painting
- Repairs
- Gutter Replacing



C & B TRANSPORT

DELIVERING GENERAL FREIGHT AND
CHILLER GOODS

3 DAYS PER WEEK OR AS REQUIRED

TO

**BEVERLEY, BROOKTON,
PINGELLY**

FROM

**PERTH DEPOT CANNINGVALE
MARKETS**

PLEASE CONTACT PAUL BALDWIN

ON

0417 953 968 or 08 9646 0461

**BIG ENOUGH TO DO THE JOB SMALL ENOUGH TO
CARE**

WOOL BUYER / BROKER

Broking Clips

Buyer of oddments

Pick up and same
day payment

MIKE FAIRCLOUGH

0429 635 999

Established in 1997, proudly servicing Beverley and surrounding areas



**BEVERLEY GAS + PLUMBING
SERVICES**

PL 9723
GF 017690
BFL 3108

**Beverley Gas and Plumbing is your local plumber
for all your plumbing and gas needs.**

- Renovations
- Septic and leach drains
- Gas installs and maintenance
- Hot Water
- Blocked drains
- Dripping taps
- Backflow prevention
- Sewerage conversion

Kodie Fleay
Phone 0418 929 141
Email beverleygandp@gmail.com

Maximize your Pasture for Maximum Returns.



With a wide variety of high-quality fertilizers to choose from, you're sure to find the best product for your pasture growth with Summit Fertilizers.

Our Superphosphate has an even granule size and minimal dust for easy handling and spreading. Alternatively our Pasture and SuperPasture products have higher phosphorus levels, providing significant freight and logistical savings.

With our custom blending facilities, these products can be combined with potassium and trace elements to meet your exact requirements.

Contact your local Summit Area Manager or visit summitfertz.com.au



PARTNERS GROWTH



RA-AN ENTERPRISES

EARTHMOVING CONTRACTOR

- Dam sinking
- Dam cleaning & enlargements
- Fence Lines
- Shed sites etc.



Dozer & Excavator Hire
Dozer with Rake

Can provide Bobcat - Backhoe - Grader - Side Tipper

For larger jobs 54 tonne Dozer

Contact: Ray 0428 936 621

VALLEY AIR CONDITIONING & REFRIGERATION

0408 755 466

Supply and Installation of all types of air-conditioning and refrigeration systems. Split, Ducted, Evaporative, service and repair to domestic, industrial and commercial.

Throughout the Avon Valley and Wheatbelt, no job too far, call Mark for a free quote

Email valleyaircon@outlook.com

ARC Lic AU42118

BEVERLEY DEZIGN

- Renovations,
- Alterations, BBQ's,
- Brick Fences, Steps,
- Retaining Walls,
- Brick paving laid in mortar

Phone

Michael 0407 645 001

Barry 0417 181 724





BluejayAg

Lorretta Adams

Heavy Vehicle Accreditation Auditing

WA Certified Auditor #208982

Authorised to Conduct **Main Roads WA**
Heavy Vehicle Accreditation Auditing

(Fatigue & Maintenance, Dimension/Loading & Mass
Management Modules)

Book Online

www.bluejayagsolutions.com.au

Flexible service, able to meet at a mutually convenient
location

hello@bluejayagsolutions.com.au 0437 282 797



BEVERLEY
PHYSIOTHERAPY

Kahlia Ferguson Physiotherapist

Located in the Cornerstone Building.
Sports injuries, osteoarthritis, muscle
sprains, neck pain, back pain, headaches,
post-op management

Enquiries and Bookings:

Phone 0437 709 577

Email: admin@beverleyphysio.com.au

Online Bookings:

www.beverleyphysio.com.au

BEVERLEY EARTHMOVING

LOCAL BUSINESS, SERVICING BEVERLEY FOR OVER 15 YEARS



GRADER - BACKHOE - BOBCAT TIP TRUCK

ROAD BUILDING AND MAINTENANCE

HOUSE PADS - SEPTIC SYSTEMS

SAND, GRAVEL, BLUE METAL

FIRE BREAKS - CONTOUR BANKS - ROADED CATCHMENTS

CALL- DAN WILKINSON

0417 093 090

EMAIL- DAN.ZOE@PM.ME

WWW.FACEBOOK.COM/BEVERLEYEARTHMOVING/

K² STOCK

TRANSPORT

Call Alec Ferguson
(Fergie)

0417 934 253

k2stocktransport@outlook.com

Available for sheep and cattle
movements in Beverley & Surrounding
Districts

Max Loads:

15 x 300kg Cattle | 33 - 60 Sheep (size matters)

AVON GLAZING

Everything Glass...

Windows Splash Backs
Mirrors & More

Ron Robinson
0427 185 291



WESTDALE TIMBER

T/A R. L. & T. L. TAMBLYN ABN. 106 854 06

**TREE TRUNKS REMOVED
TIMBER SLAB SALES**

PLEASE DON'T BURN UP GOOD USEABLE TREE TRUNKS

SAVE THEM FROM THE CROPPING CLEAN UP FIRE

DON'T LET THEM ROT AWAY TO WASTE

I WILL CHAINSAW THE TRUNK OUT OF THE TREES

LEAVING THE BRANCHES FOR YOU TO PUSH ONTO STUMPS
TO EASILY BURN UP

300MM AND LARGER TREE TRUNKS

WANTED DEAD OR ALIVE BY THE TRUCKLOADS

STANDING DEAD OR STORM WINDFALL TREES REMOVED

MARRI/RED GUMS, JARRAH, WANDOO/WHITE GUMS,
SHEOAK, TUART, BLACK BUTT AND PINES

Save yourself time and effort.

PLEASE CALL RICKY 0419 903 829

BROOKTON PLUMBING

ABN: 37 675 595 336

**FOR ALL YOUR
PLUMBING MAINTENANCE
AND GAS FITTING NEEDS**

***PLUS SEPTIC WASTE
REMOVAL**

**PHONE:
SEAN 0413 480 543 or
NATASHA 0422 013 889**

PL: 7130 GF: 006947 SWR: T235

BEVERLEY CHIROPRACTIC CENTRE

Dr Liam Welfar

CORNERSTONE BUILDING

141 Vincent St, Beverley

(Entrance off Dawson St)

08 9646 0523

Back Pain? Neck Pain? Headaches?
Sporting Injuries? Postural Problems?
Call us today to find out how I can help.

Hicaps facility available onsite

DJ YATES

Authentic Heritage Restoration

BRICK AND STONEMASONRY
RESTORATION
AUTHENTIC REPOINTING OF
MORTAR, RISING
DAMP RECTIFIED
PROPERTY
MAINTENANCE



**PHONE DAVE
0419 041 542**

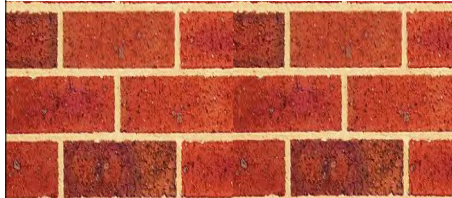

Unique Strokes W.A. Painting & Decorating

Reg. No. 4236

ROB BAIN

QUALIFIED LOCAL TRADESMEN

For Guaranteed Traditional
Workmanship & Prompt Free Quotes
**Phone: 08 9647 2102
Mobile: 0418 904 013**



Shop
♥ Small to
Grow
Your
Community



York Chiropractic

MacLachlan Centre - 4 Trews Road



Clinic available every week

9641 1500

Dr Alexandra (Sacha) Browne

B.Sc (Chiropractic) B.Chiropractic



Also available in Cunderdin and Merredin

ChemDry®

Drier. Cleaner. Healthier.™
Betta Finish



Superior carpet
& upholstery
cleaning

Freecall 1800 017087

bettafinish@wn.com.au

Fax 08 96225473

Countryside Memorials



Cast Stone
Granite
Marble
Plaques

Added Inscriptions
All Repairs and Restorations

25 YEARS PROFESSIONAL EXPERIENCE
FREE DESIGN AND QUOTE

Servicing All W.A. Country Areas

9696 0466

OXTER SERVICES

www.oxter.com.au

oxter@westnet.com.au

NEED PRACTICAL TRADE ASSISTANCE?

D & M Services

(Design and Manufacturing Services)

Solving a range of practical needs and problems..

Specialising in:

- ✓ Kitchen renovations
- ✓ Shop fitting and modifications
- ✓ Furniture restoration
- ✓ General carpentry
- ✓ Alterations & installations
- ✓ Metal based fabrication
- ✓ Motorhome and Caravan fitouts
- ✓ Pergolas, Decks & Gazebos
- ✓ Designing and planning

Guy Slingerland

0403602335



northam optical



- Bulk billing to Medicare
- HBF & DVA Provider
- Competitive prices
- Great range of frames & sunglasses
- Locally owned and operated

www.northamoptical.com.au

138 Fitzgerald St Northam WA P 9621 1131
E northam.optical@yahoo.com.au

Vines Aesthetic Clinic

Rejuvenating and
Invigorating

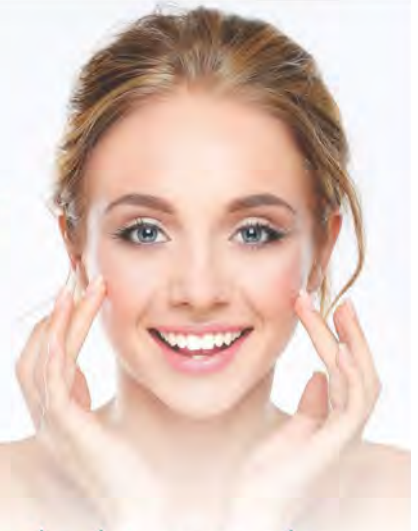

Put the glow back in your skin
juvenating and invigorating

- ✓ Dermabrasion Therapy
- ✓ Led Therapy
- ✓ Injectables
- ✓ Derma Pen
- ✓ PRP



VinesAestheticClinic

Dawson's Concrete & Reinforcing

"Your Local Beverley Concreteer"

- Concrete Formwork & Steel Fixing
- Driveways, Shed floors, Maintenance pits, Silo pads, Super sheds, House pads
- Fully mobile service
- Over 30 Years Experience
- 7 Days A Week
- Professional, Reliable Service

Phone for a Free Quote

SANDY DAWSON

Mobile: 0417 375 221

Email: pameladawson@bigpond.com

FB: www.facebook.com/dawsonconcrete

**SHAZMAC
PLUMBING**

PROUD TO BE YOUR LOCAL PLUMBER

Plumbing Licence: PL 5829 Gas Fitter Licence: GF 7422 RHL: L100443
ABN: 18 531 685 326

For all your plumbing & gas fitting needs

Phone 0408 189 987

PO BOX 116
BEVERLEY WA 6304
shazmac1@westnet.com.au

NO job is too big or too small.



TAX RETURNS

FORTIZ BUSINESS SOLUTIONS

(Registered Tax Agent
&
Certified Public Accountant)

Tax Returns for all entities
Business Consulting
Software solutions / setup
Bookkeeping / Accounting

OFFICE HOURS:

FRIDAY 9.00am – 4.30pm

101 VINCENT ST (Bankhouse) BEVERLEY

Please phone for an appointment

9646 0282

KARRADALE LIVESTOCK TRANSPORT
YORK LIVESTOCK TRANSPORT
ABN 64 054 007 721

We service Beverley, Brookton, York
& surrounding districts

Available to transport Sheep & Cattle

No job too big or small

Support the local communities

Member of ALRTA

If you need stock moved, Peter would love to
hear from you - 0428 481 281



BEVERLEY
Transport

Your local carrier for over 30 years.

**GRAIN, FERTILISER, LIME, HAY,
WOOL AND SIDE TIPPERS
AVAILABLE**

Garry & Sarah Miller

0428 464 066

admin@beverleytransport.com.au

Primary Health Services

Available to the community of Beverley

Child Health Nurse - 9690 1320

To make an appointment, Northam Hospital Admin Staff will assist you in setting an appointment time, which will be, on most occasions, a Monday

Northam also provide Child Development Services via referral - 9690 1320

School Health - 9641 0200

Dietetics - 9690 1320

Occupational Therapy - 0429 466 224

Physiotherapy - a doctors referral is required - please send all referrals to PO Box 312 Northam 6401. Clients will be acknowledged with a letter informing them of the approximate wait time.

Podiatry - email: admin@comopodiatry.com.au or call 9450 6200. Attendance is generally a Monday.

If eligible for an EPC Plan which is through referral from a Doctor, Como Podiatry will bulk bill Medicare for a max of 5 sessions per year. Non referral clients are may be eligible to claim Private Health for the \$60 sessions.

A Doctor's referrals are generally faxed to the service provider, Como Podiatry, who contact the patient by phone and make an appointment.

Social Work - Phone 9690 1320

Speech Pathology - 9690 1320

These services are provided by WA Country Health Service and are free of charge. If you have any concerns about your own health or your child's health and development, please phone the relevant health professional to discuss your concerns.

Alternatively, you can speak to the Child Health or School Health Nurse, or your GP, to discuss your concerns and to determine the most appropriate referral.

Avon & Central Primary Health Promoting Healthy Lifestyles



AVON TERRACE DENTAL | YORK
 your smile. our passion.

Now Open 9am to 5pm Monday to Friday!

Our Services:

- Preventative and General Dentistry
- Children's Dentistry
- Anxiety Management
- Cosmetic Dentistry
- Implants
- Endodontics
- Crown and Bridge
- Teeth Whitening
- New Dentures and Repairs
- Emergency Dental Care
- Veterans' Affairs

New Patients Welcome!

Participating provider for

129 Avon Terrace
 York WA 6302
 (08) 9641 2123



York
 Estate Agents

York Estate Agents
 (Beverley Division)

Good, Bad or Ugly We Sell!

Free Appraisals

"Properties WANTED we have qualified buyers waiting now"

Estate Experts
 Professional and Trustworthy

Residential and Rural - Mike Bawden
0403 268 158

Rentals - Jenette Callaghan
0418 929 011

Office - 9641 1335

Email: yorkfn@westnet.com.au

www.yorkfn.com.au



THE ROOF & WALL DOCTOR IS BACK IN TOWN!!

Like to have your roof replaced with NEW long lengths of Zinalume of Colorbond? How about NEW Gutters & Downpipes with your new roof. Insulation, Whirly Bird or Skylight?

WE REMOVE OLD CLAY/CEMENT TILES, TIN/IRON, & FAKE TILES

WE SUPPLY & FIT NEW:-

- ✓ Zinalume & Colorbond
- ✓ Gutters & Downpipes
- ✓ Insulation,
- ✓ Whirly Birds, Skylights

ALL RE-ROOFING WORKS IN WA, IN EXCESS OF \$20,000 (inc GST), CAN ONLY BE CARRIED OUT BY A LICENCED & REGISTERED BUILDING COMPANY

**HERITAGE BUILDINGS RESTORED
RESTORATION OF FRETTING BRICK & STONE WALLS**

All quotes carried out on-site, by the Doc himself.

Get your free quote now, while we are in your area.

THE ROOF & WALL DOCTOR

16 Essex Street
FREMANTLE WA 6160
Phone: 9430 6553

FULLY GUARANTEED & FULLY INSURED

Registered with The Builders Registration Board #13172



SENIORS CARD

**OWNED & OPERATED BY
THE SAME FAMILY
OWNERS FOR OVER 30 YEARS**



Website: www.roofandwalldoc.com.au
Email: lisa@roofandwalldoc.com.au
As seen on GWN & Channel 7 "Home in WA"

BEVERLEY STORAGE & TOWING

HUGE NEW PREMISES LOCKED & FENCED

\$100 A MONTH CARS, CARAVANS, BOATS, MOTORHOMES WE HAVE ALL OF YOUR STORAGE NEEDS COVERED.

TILT TRAY WITH WINCH CAR TRAILER
PICK UP AND DELIVERY - ALL AREAS

BRETT HIGGINS
0400 048 976

beverleystorage@hotmail.com
www.facebook.com/BeverleyStorage



Mulesing Contractor



For all your
Mulesing Requirements
Beverley, York
and surrounding areas

Contact Terry Slade
0427 635 065

DRUG & ALCOHOL COUNSELLING

The Wheatbelt Community Drug Service Team will be visiting Beverley Hospital fortnightly.
Appointments phone Jackie Darby 96211 055.

Visit the DEAD FINISH MUSEUM



Oldest building in Beverley, built in 1872 as the "Wheatsheaf Inn"

Corner of Great Southern Highway and Morrison Street, Beverley WA

10 Furnished rooms of memorabilia of Beverley town and district. Featuring the Beverley Room, a large collection of photos and history of local organisations, school photos and identities.

ADMISSION ADULTS \$2

CHILDREN FREE WHEN ACCOMPANIED BY AN ADULT

Open 11.00am to 3.00pm Sundays or by appointment

Closed from December to early March

Parking available on Morrison Street. AVMCF Venue

Contact: bhsdeadfinish@gmail.com
0417 973 559 - Glenys
0427 411 881 - Joy
9646 1075 - Delys



BEVERLEY GARDEN & TREE SOCIETY



Meetings first Tuesday of every month - March through to December
New Members Always Welcome
For further details phone Valery on 9647 2115 or 0427 072 114

OPTOMETRIST
AVAILABLE ON
TUESDAY'S
in Beverley



**Peter Tidman
OPTOMETRIST**

If you are over 65 years of age,
you are entitled to a yearly
bulk billed check-up.
We encourage you to keep
on top of your eye health.

You can find us at the
RSL Hall, 50 Forrest Street, Beverley.
Appointment bookings
Please call Beverley CRC 9646 1600.

**SARAH SOMERS
LAWYER**

SERVING THE WHEATBELT COMMUNITY

Family Law - Divorce - Separation
Property Settlement - Restraining Orders
De Facto Relationships
Children's Issues - Contact/Residence
Competitive hourly rates
Reduced fee for Initial Consultation

📍 85 Fitzgerald Street, Northam WA 6401
☎ 0427 725 501
✉ sarahsomers@iinet.net.au



**NATWAY
FURNITURE &
CONSTRUCTION**

ABN: 62 824 726 465

WAYNE & NATALIE ASHWORTH

Qualified Carpenter &
Joiner Tradesman

General Building Work

Furniture Construction
& Restoration

CONTACT US
27 Brooking Street, BEVERLEY

Wayne 0417 973 415
Natalie 0429 491 039
natwayfc@bigpond.com



BEVERLEY ELECTRICAL SERVICES

BEVERLEY ELECTRICAL SERVICES

EC 006578

*Proudly servicing Beverley and surrounding
districts since 2010, this locally owned
family business can help you with all your
Electrical needs*

Karl and his team offer

All your General Electrical Requirements PLUS

- Cel-Fi Mobile Boosters
- Quality LED Lighting Solutions for any application
- Split Air Con Installations
- Trenching for underground power
- Quality Solar Systems
- Telephone & Data Cabling

**Call Karl on
9646 1222**

**4 De Lisle Street, Beverley
sales@beverleyelectrical.com.au**

**SHEDS FOR ALL
PURPOSES**



Offering robust protection from the elements, our Australian standard modular building systems are engineered for strength in all conditions.

Designed for the agricultural and hay markets, with the flexibility to suit many other applications, our shed range will safeguard your valuable farm machinery and business assets.

- Supply only or supply and install options available
- Western Australian owned and operated business
- Locally manufactured products and components
- Standard and customised designs
- Fully bolted framing system
- Project management services including council approvals
- Registered builder with an extensive farming background



With an extendable modular design including optional bay and end wall additions plus self-build to fully installed options, there's a customisable system to suit your needs now and for years to come.

www.phoenixbuildingsystems.com.au

📞 0427 424 672
✉ ryan@phoenixbuildingsystems.com.au

BailiwickLegal.



BEVERLEY LEGAL HOT DESK

Bailiwick Legal is bringing our services direct to you through our **Regional Legal Hot Desk.**

Bailiwick Legal practices in the areas of commercial, agribusiness, litigation, dispute resolution, wills & estates, employment & workplace, property, mining & access, and tourism law.

We will be in Beverley at Beverley Community Resource Centre, 141 Vincent Street, on the following dates between 9.30am – 3.30pm:

7 FEBRUARY 2023

4 APRIL 2023

23 MAY 2023

To book a free 20-minute consultation please email evelyn@bailiwicklegal.com.au or call 9321 5451

www.bailiwicklegal.com.au

BANJUP FIREARMS

D/L 10026844

Happy to help with all things firearms,
Travelling between Perth and Beverley weekly.

Can assist with...

- Transport
- Storage
- Buying and/or Selling
- Unwanted Firearms
- Serviceability Certificates
- Safety Awareness Tests
- Deceased Estates
- Ammunition



Call Scott on
0433 803 304



Specialising in

AG & OTR HOT VULCANISING REPAIRS & BATTERIES

NOW HOT VULCANISING

24/7 **0407 457 427** **48 DAWSON ST, BEVERLEY** **BEVERLEYTYRESERVICE.COM** **@BEVERLEYTYRES**

Brain Teasers

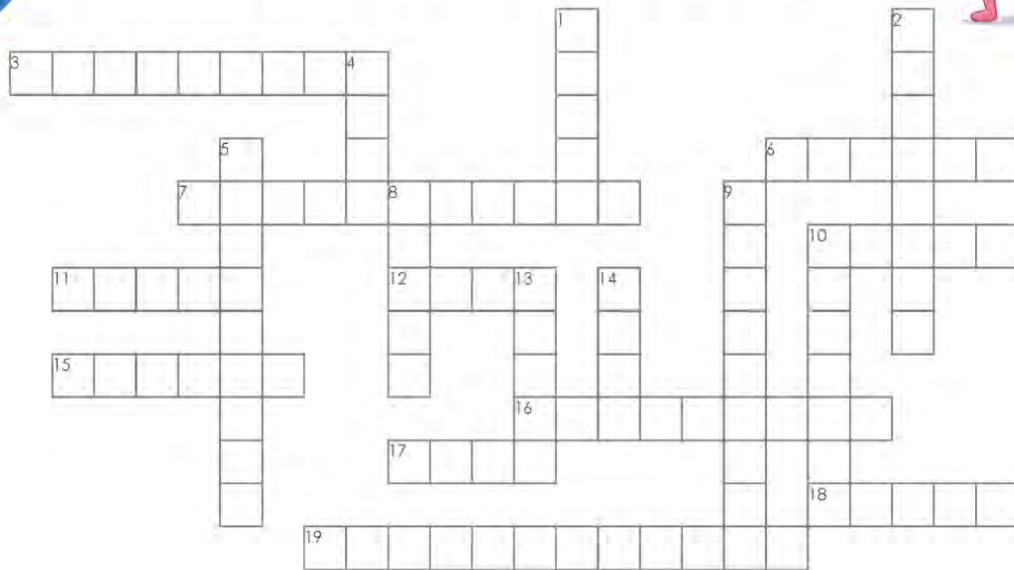
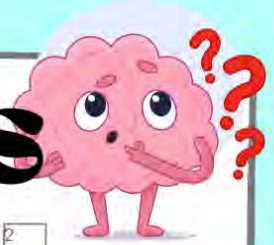

ACROSS

3. Another word for decorations.
6. A group of animals.
7. Another name for ornaments.
10. These animals produce wool.
11. Another gift from the wisemen.
12. Gift of the wisemen.
15. Jesus was found lying in a _____.
16. Under the _____.
17. These animals give us meat.
18. Cranberry _____ for the turkey.
19. Gift of the wisemen.

DOWN

1. Name of reindeer.
2. Kids love these embellishments.
4. This shines brightly.
5. City where Jesus was born.
8. Symbol of Heaven.
9. These people tend their flocks.
10. There are four _____ in a year.
13. Musical instrument that you beat.
14. These fill Santa's sack.

QUIZ



1. What are 2 other popular names for Santa Claus?
2. Traditionally, what goes on top of a Christmas tree?
3. In the Christmas song, which words follow "Silent Night"?
4. In the Charles Dicken's novel, what is Scrooge's first name?
5. Eggnog originated in which country?
6. Who hides in the house and reports to Santa which child has been naughty?
7. Name the 1981 song written by Bob & Doug McKenzie about gifts?
8. Name the reindeer that shares a name with a symbol of Valentine's Day?
9. The gingerbread house was inspired by which fairy tale?
10. Where was the baby Jesus born?
11. How many gifts in total were given in the "Twelve Days of Christmas" song?

VINES MEDICAL TEAM

Dr Adebola (Andre) Oladipo

Dr Ester Oladipo

Dr Jasmine Tan

Practice Nurses

Vitou Norea Yem

Allyson Criddle

Allied Health Team

Ryan Woodbury - Chiropractor

Viney Lewis - Podiatrist

Emma Kwok - Dietitian



VINES
MEDICAL PRACTICE
Caring with a personalised touch

Opening Times

9am - 5pm Monday to Friday

9am - 12 noon Saturday

Contact

9646 1125 | 9468 3606

135 Vincent St, Beverley WA 6306

Book Online: www.vinesmedicalpractice.com

INTRODUCING THE NEW



VINES AESTHETIC CLINIC

COSMETIC INJECTABLES | HAIR GROWTH | LASER THERAPY



LOCATIONS:

135 VINCENT ST, BEVERLEY 6304 (08) 9646 1125

78 WILLIAMS ST, BROOKTON 6306 (08) 9468 3606

WITHIN

VINES MEDICAL PRACTICE



Beverley
CWA



Our first meeting will be held on Wednesday the 15th of February. The Annual general meeting will start at 9.30am followed by the monthly meeting. But before we sit down, refreshments will be first at 9.00am.

If interested, why not come along to see what we are all about while enjoying morning tea.

BEVERLEY MEDICAL PRACTICE



Providing excellent quality health care to the community of Beverley and the surrounding areas for over 30yrs
Located at the corner of John and Forrest streets (diagonally opposite the Beverley Hospital)

"Cullen House"

106 Forrest Street, PO Box 434

Beverley WA 6304

Ph: 08 9646 1241 Fax: 08 6117 0410

Email: beverleymedical@westnet.com.au

The Beverley Medical Practice
Bulk Bills patients with a current
Medicare card

OPENING HOURS

Monday to Friday

9am to 1pm & 2pm to 5pm

(Closed weekends and Public holidays)

The Beverley Medical Practice is an
AGPAL accredited practice and
therefore is compliant with the
RACGP 5th edition standards of
General Practice

General Practitioners

Dr. Remi Adebayo, Dr. Olay Omoniyi, Dr. Sola Oyetunji, Dr Sam Farah & Dr Tola Ogunleye

Practice Nurse – Marcie

Wednesday to Friday 9am – 4pm

BP checks, ECG, woman's health, spirometry, vaccinations, counselling, My Health record,
Drivers and Health Assessments, wound care etc.

Your friendly practice team

Practice Manager – Dawn
Receptionist – Kris, Mary & Bree

Brookton Medical Practice now open Mon to Fri

Saddleback Medical Centre
27 Whittington Street, Brookton 6306
Ph: 08 9642 1485

Allied Health Services - Diabetes Educator, Dietician, Physio, Podiatry, Chiro, Counselling etc.

Vacancy- Practice Nurse required RN or EN please forward resume to beverleymedical@westnet.com.au

Women's Health -Dr Tola Ogunleye is available to see clients who require a female GP, please contact our reception staff to book your next appointment with her on the 2nd February 2023.

We are welcoming back Dr Sam Farah he is available Tuesdays and Fridays by appointment.

Skin Checks - With the summer sunshine approaching we all need to be vigilant regarding skin care please book an appointment with our experienced GPs to review any suspicious lumps, dry spots, or moles.

COVID Vaccines - As the Beverley community have been outstanding with their responsibility to attending for all their recommended doses, and with our commitment to reduce wastage and maximise doses we are now maintaining a waiting list for those who may need a further vaccination. This has been due to the logistics of ordering and storing the vaccine in the rural area, please contact staff for any further information.

The Beverley Medical Practice is committed to providing quality health services to Beverley and surrounding areas. As part of our commitment to the community we support and assist up and coming medical health professionals. We have a number of student GP's attending clinics both onsite and virtually. These Student GP's are from Notre Dame, UWA and Curtin University. If you are interested in assisting us by allowing one of our students to sit in on your consult or attend a virtual clinic over the phone, please let our staff know.

Care outside normal opening hours - When the Beverley Medical Practice is closed you can always get medical attention by calling-Ready Care 1800 225 523 or Calling health direct 1800 222 222 or by attending the Beverley District Hospital, located in Sewell Street Beverley where experienced staff will triage the patient and contact the on-call Doctor

For all Emergencies call 000



Located behind the Beverley
Medical Practice Cullen
House
106 Forrest Street Beverley

Open **TUESDAYS,
WEDNESDAYS &
THURSDAYS**
8am – 1pm

Closed Mon, Fri & Weekends

All enquiries to Phlebotomist -
Di
Phone: 9646 0724

Please note that Western
Diagnostic
Pathology will accept all
pathology collection forms.



Beverley Visitor Centre - Can you help?

Volunteers currently open the Visitor Centre on Saturdays 10am-3pm,
February - December.

The Community Resource Centre manages the Visitor Centre during
office hours.

If you have basic computer skills, enjoy conversing with others and
can work independently are you able to spare a day once in a while
to help to keep the VC open on weekends (either day)?

For more information please contact:

Visitor Centre Manager -

Sam Fricker - Beverley CRC 9646 1600

Visitor Centre Volunteer Liaison -

Dee Ridgway - M 0428 464 007

Expressions of Interest

**** Affordable Courier, Freight Delivery and Collections between Beverley area
and Perth Metro Area ****

- Substantial capacity using my 2022 Hi-Ace Van, Experienced courier.
- Flexible with delivery/collection days as routinely spend weekend in Beverley and most weekdays in Perth.



- Goal is to integrate my autistic adult son who resides in Perth with courier work so he can develop employment / vocational opportunities. Therefore, he will be participating in the courier services whilst I am in Perth each week.
- Flexible on Prices - aligned with Australia Post
- Only legal and non-dangerous goods please

**** Please message me or call 0458 800 188 for details and thank you in advance! ****



**The Op Shop will re-open for trading on Friday 3rd February 2023.

Opening Hours: Friday 11.00am -2.30pm

First Saturday of month 9.00am -midday
[Community Market Day]

Donations of CLEAN clothing, manchester [towels, tablecloths, sheets, doona covers etc] books, jewellery and general bric-a-brac will be accepted. Donation Bins will reappear at the rear of the Op Shop [next to Town Hall] as from Monday 30th January 2023.

IMPORTANT: We definitely cannot accept items that you would not accept yourself or would not **“gift” to another person. I.e. items must be clean** [no stains], in excellent condition - no holes, no rips, no buttons missing, no broken zips, no pet fur, jigsaws that are complete, toys that work and so on].

We are forbidden by law to sell electrical items. And we simply have no room for large items [e.g. baby furniture, play equipment].

**Please respect our hardworking volunteers who need to sort through these donated goods and then face the problem of disposing of dirty or unsaleable goods.

We look forward to another successful year raising funds to be spent entirely within the Beverley Health Service and thankyou in advance for your support.

NB: Rostered helpers – your roster is available to be collected from the CRC. Please arrange your own replacement if unavailable or contact your supervisor.

Contact: Sandy Shaw [Pres. Hospital Auxiliary Inc]
0417 703 373



OP SHOP

Open Fridays
11:00am - 2:30pm

Every Second Saturday
9am - 12pm

Please read dates you have been rostered on.

February Roster

Feb 02

Christine Brooke, Di Colebrook & Ann Bolger

Feb 10

Ingrid Bell, Dalene Davies & Judy Williams

Feb 17

Betty Wauchope, Ailsa Elston & Kate Badger

Feb 24

Donna Williamson, Pat Pepper & Di Rickman

March Roster

Mar 03

Jan Howell, Val Lamb & Denise Hales

Mar 04

Ingrid Bell & Betty Wauchope

Mar 10

Sandy Shaw, Tarni Young, Pam Bradley & Anthea Cooke

Mar 17

Erica Murray, Pat Bekkers & Natalie Kilpatrick

Mar 24

Glenda Burns, Fiona Fisher & Valda Morton

Mar 31

Gina Adams, Jo Sattler & Mel Howard

***Please note: If you are unable to attend your scheduled day, please arrange your own replacement.*

Any concerns please contact Leita Barrett-Lennard 0429 168 099



The family of Daniel Styles wish to inform the community that his funeral is to be held on:

Thursday 2nd February at 2pm at the Amenities Building.

Followed by a wake at the Beverley Bowling Club.



Thank You

I would like to thank all who sent will wishes and visited me in hospital, following my accident in August last year.

It seems a long time ago, but the healing process has been long and is ongoing.

Special thanks to my son, Daniel, and his dog, Chevy, for finding me and raising the alarm on the First Responder app on his phone (everyone should have this app).

I know Vicki would have found it difficult to get through my time in ICU without my daughter Kelly's support and driving instructions.

Extra special thanks to my wife Vicki for her every day bedside vigil. The emotional side of my rehabilitation is still very strong, after 3 months in hospital, it makes me appreciate being home in Beverley with my family and friends.

Lastly a huge thank you to Marcus, Kelly and the wonderful staff at Avon Trading for their 'business as usual' attitude.

Thank you,

Peter Jenkin

PURSLOWE
TINETTI
FUNERALS



YOUR
Goodbye
YOUR WAY

Burial - Cremation - Country - Metro - Prepaid

Call us for a Free "Plan Your Goodbye" Booklet

BEVERLEY COMMUNITY GARDEN

FUNDRAISING RECYCLE PICKUP



If you have any plastic or glass bottles or cans to be recycled, please consider donating them to your Community Garden.

We will pick them up from you if you ring us.

Betty 0400 569 971
Maureen 0429 460 073
Dorothy 0429 989 031.





CATHOLIC CHURCH

Service in Beverley
8am; every Sunday
Adoration, Rosary & Mass
2.30pm; First Friday of the month;
followed by a cuppa

at Beverley Sacred Heart Church, Lukin
St, Beverley

BEVERLEY REAL LIFE CHURCH



*Living life with
Christ*

*All Welcome
Every Sunday
10 am*

50 Hunt Road, Beverley

ROYAL ANTEDILUVIAN
ORDER OF BUFFALOES



GLE (Inc.)
QUAIRADING BEVERLEY No.
163

We meet the first Wednesday of
every month at the Masonic Lodge,
Hunt Road, Beverley

The objects of our order are
Philanthropy and Good Fellowship

For more information contact
Tom 0419 945 240



Beverley Police Post

On Thursday 5th January 2023, the Beverley police along with York Police, Wheatbelt detectives, Northam Police and Northam forensics executed a drug search warrant at Kokeby.

You may have seen it in the newspaper and on the news the extent of drugs seized by police. There were over 2,000 cannabis plants and over 100

kilograms of dried cannabis material ready for distribution.

Beverley sought assistance from Perth drug and firearms detectives and Northam detectives to complete the three days involved in seizing the cannabis and conveying it all to Perth.

If you see anything suspicious call into the police station or stop us in the street – you never know what your valued information could lead police to discover?



BEVERLEY POLICE – HOW TO CONTACT US

Life threatening or an emergency dial **000**

For all other matters phone **131 444** or **9646 3333**.

If it's not urgent send us an email Beverley.Police.Station@police.wa.gov.au or leave us a message on twitter [@BeverleyPol](https://twitter.com/BeverleyPol)

Please take care and stay safe.

Sergeant Terry O'DEA 7329 and Senior Constable Laura BRADFORD 13462

COVID-19 UPDATE - Please practice good hygiene and physical distancing at all our events, and use the hand sanitiser stations provided. If you are feeling unwell prior to events, please do not attend.



Artists-in-Residence at the Station

Artist-in-Residence for December was **Trish Davis** – As water pressure is so low at the Station Trish kindly spot watered the garden daily and also made a door mat and gorgeous door stop cover for the old brick!



Trish working on one of her beautiful contemporary quilts

Artists-in-Residence for the month of February:



AiR from February 1 – 15 is Mutsuko Bonnardeaux

Mutsuko calls her art form *kumi-e* which merges a Japanese hand torn paper technique, *chigiri-e*, with her experiences with batik (Indonesia), silkscreen printing, stained glass, weaving and ceramics (Japan, Belgium and Australia) to create three dimensional effects in her images. In her *kumi-e*, Mutsuko excels at fusing craft with art. Concentrating on expression and feeling rather than adhering to a grammar learnt in a traditional art school, she expresses her views in an accessible language. Her *kumi-e* immediately strikes a responsive chord in viewers who value harmony. After a long experience with wildflowers and landscapes, Mutsuko embraced Perth's multicultural environment and started to produce images depicting its vibrant life, as well as abstract images. In 2015, Mutsuko spent 4 months as artist-in-residence in a small village in Auvergne, France. There, she discovered a new source of inspiration which brought forth a new style of images featuring buildings, streets and meeting places. Carried

by her inspiration, she then returned to Auvergne in 2016 for 2 months to work on a picture book.

Mutsuko's artworks have been exhibited in solo and group shows in WA, SA, NT, VIC, and NSW. Her exhibitions have been exhibited abroad in Tokyo, Hamamatsu, San Francisco, Brussels, Paris, Siena (Italy) and New Zealand. She has been awarded various prizes and has been invited as an artist-in-residence by institutions in Mt. Cook (New Zealand), Uluru (NT) Adelaide, Broome, Perth and France.

In 2020 Museum of WA commissioned her to make an image of WA wild flowers which is displayed permanently at "Boola Bardic".

Please keep an eye on the Bulletin for the date when Mutsuko will give a demonstration of her extremely specialized technique of fine hand torn paper collage.

Naomi Keenan is at the Station from February 22 – 28. Come and join this qualified teacher and practising artist at the Station Gallery on **Monday 27 February 6.30-8.30pm** for an evening of **Botanical Arts and Bubbles**.

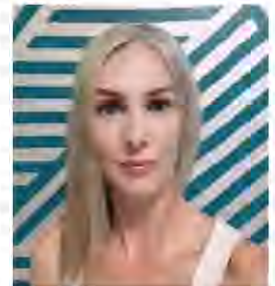

Paint your very own botanical piece on a 30x40cm canvas (paper available also) using watercolour, acrylic or oil paint. Naomi offers a range of dry botanicals for inspiration and will guide you through the drawing and/or painting process. Whether you're experienced or new to painting this will be an opportunity to create a beautiful botanical artwork worth putting on your wall. Please contact artist Naomi on 0438957307 to book your place as there are 12 only available. \$60 pp, includes all materials and a glass of champagne. Naomi is a regular teacher at The Art Space Collective in Scarborough. Her classes are widely enjoyed by all ages and experience levels.

ARTISTS-in-RESIDENCE for remainder of 2023

MARCH - Jenny Ellis-Newman 1-13; Leah Taylor 14-28

APRIL - Carollyn Rhodes-Thompson

MAY - Tammy Maroney

JUNE - Jo-Ann Arundale

JULY - Anne McCaughey 1-16; Lorraine Pichugin 18-31

AUGUST - Meg Bradford-Seeley 2 - 15

- Di Drachenberg & Anthea Taylor 16 - 30

SEPTEMBER - Caroline Furque

OCTOBER - Kaye Louwen 2 - 14;

- Barbara Troncone 15 - 24

NOVEMBER - Jen Hill

DECEMBER - Alex Kyriakakis 1 - 11



ENTRIES NOW OPEN

BEVERLEY ART PRIZE & 54th ANNUAL EXHIBITION

**\$13000 in Prizes
to be won**

**Including \$750 for Best
Local Artist**

**Exhibition to be held over
the 2023 Easter long
weekend.**



Artwork: 2022 Winner Best Local Artist
Close to Home II by Abbey Cooke

Enter via:

www.beverleystationarts.com
or grab a form from the
Station

Entries close 15 March 2023

**Enquiries contact Ashton:
0426 161 943
beverley.art.exhibition@gmail.com**



Beverley Art Prize & Easter Art Exhibition

Yes, entry forms are out for the big Easter Exhibition – Beverley's 54th Art Purchase Exhibition Thursday 6 – Monday 10 April 2023. Entries close Friday 15 March.

The town's renowned 2D media art show includes the *Beverley Art Prize* valued at \$5000 and besides this overall prize, there are six other sections with prizes of \$1000 each. And there is also a category for children.

Anyone wishing to enter works of art into the Easter Art Exhibition can enter online by visiting our website www.beverleystationarts.com or download the entry form and email to beverley.art.exhibition@gmail.com or collect a form from the Station Gallery.

Station Gallery Open Hours:

11.00am – 3.00pm

Thursday, Friday, Saturday, and Sunday

And whilst on the subject of the exhibition, after many years of the BSA Committee promising to upgrade the portable art exhibition screens it has finally happened with all thanks to Barry Knight and Gary Schooton who have spent many hours and days sanding and repainting the old frames, adding length to the boards and then recovering

the 26 screens with carpet. It was a huge job and these two men cannot be thanked enough.



Gary



Barry



BeSASS (Beverley Station Arts Singers)

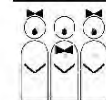

BeSASS is up and going again this month with the first meet being 14 February. This free community choir will continue to meet on a weekly basis on **Tuesdays 6.30 – 8.30pm** in the Green Room of the Platform Theatre.

Anyone wishing to join the choir of BeSASS please contact Hazel Martin who coordinates the group - Ph: 0438 843 333. There is no charge - all we ask is that you become a member of Beverley Station Arts (\$30/year) by the third week of attending BeSASS.

PERTH FESTIVAL

Perth Festival's
Touring WA program
is supported by
Minderoo Foundation

WELCOMES ALL to Morning Tea with writer HOLLY RINGLAND at the Beverley Station Gallery on Monday 27 February. Gates open at 10:30am for an 11:00 am start. The event is free but you must book a seat.



Holly Ringland is the award-winning and bestselling author of *The Lost Flowers of Alice Hart* which took Australia (and the world) by storm and will air in 2023 as a seven-part series on Amazon Prime starring Sigourney Weaver, Leah Purcell, Asher Keddie and Alycia Debnam-Carey.

In 2019, *The Lost Flowers of Alice Hart* won the Australian Book Industry Award General Fiction Book of the Year. In 2021, Holly co-hosted an eight-episode ABC television series, *Back to Nature*, alongside Aaron Pedersen. After living between Australia and the UK for ten years, Holly has been based in the hinterland of Queensland since 2020, writing in her 'office', a vintage caravan name Frenchie. From here she wrote her new release *The Seven Skins of Esther Wilding*, a haunting and magical novel about joy, grief, courage and transformation.

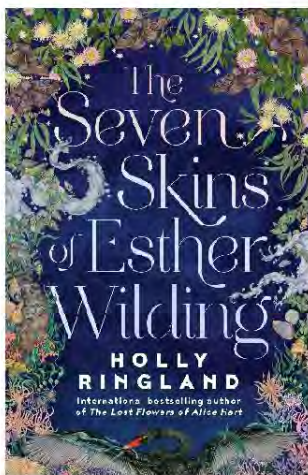

Be sure to bring your copies for signing by the author

- MONDAY 27 FEBRUARY at the Station Gallery
- Bookings: Ph Hazel on 0438 843 333
- Gates open 10.30am
- Author's talk 11.00am followed by Q&A



PERFORMING ARTS

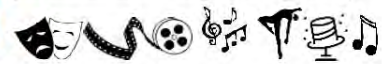

BAD (Beverley Amateur Dramatics)

Three one-act plays have been decided upon – each directed by a different person – namely Britt Hadlow, Mark Kont, and Jo Sims. We look forward to the final performances on Thursday 30 March, Friday 31 March and Saturday 1 April 2023 at the Platform Theatre!



Coming this month to the Platform Theatre:---

SPARROWS OF KABUL

FRIDAY 24 FEBRUARY

Fred Smith and his band present this extraordinary song cycle on Australia's involvement in Afghanistan culminating in the dramatic evacuation from Kabul in August 2021. Fred was there at the beginning in Uruzgan Province and returned at the end working from Kabul International Airport (KIA). His epitaph for the mission is "it was what it was" and we are left admiring the courage and tenacity of thousands of Afghans who braved the human logjams outside the gates of Kabul International Airport in a last-ditch dash for freedom.

Early performances of this concert have received rave reviews.

About Fred Smith – to quote Bruce Elder, SMH - “Fred Smith is simply the best folk/country musician working in this country...beyond writing some of the finest songs about Australians at war, he has created a repertoire that is wry, literate, witty, powerfully emotional and insightful. He blends tunes you can whistle with stories you will remember. His songs are subtle, wry and perceptive. His remarkable hybrid career is the subject of an *Australian Story* documentary. His memoir, the *Dust of Uruzgan*, was published by Allen and Unwin. Fred’s performances will have you laughing, thinking and feeling.

- FRIDAY 24 FEB at the Platform Theatre
- Bar and food available
- No BYO drinks
- Gates opening 6:30pm
- Show 7:30pm - 9.30pm
- Tickets: (age suitability year 10 upwards)
General Admission \$35 | BSA Members \$30 | Concession \$32 | Students \$15
- Bookings: www.trybooking.com/CERQJ
- Or Beverley CRC – ph 96461600
- Table Bookings: ph 0417 983 410
- Facebook/Instagram: Beverley Station Arts



Proudly presents

Sparrows of Kabul by Fred Smith

Friday the 24th of February 2023
7.30pm at the Platform Theatre
Bar and food available. No BYO drinks



Tickets: <https://www.trybooking.com/CERQJ>
Or can be purchased from the Beverley CRC



“Finely observed snapshots of a harsh, sad and funny reality... In concert he has a knack for balancing drama and humour... a towering artistic achievement.” – John Shand, Sydney Morning Herald.

This event is being proudly toured by Circuitwest (the service organisation for the performing arts sector in Western Australia).

PERTH FESTIVAL

Perth Festival’s Touring WA program is supported by Minderoo Foundation. It proudly presents *CARMEN*

CARMEN Western Australian Opera SATURDAY 25 FEBRUARY AT 7.30PM

Livestream Simulcast performed by West Australian Opera at the WACA and shown on the big screen at the Platform Theatre. Our first livestreaming event and it’s **Opera Under the Stars!!** We are extremely excited to be able to bring this “SOLD OUT” event to Beverley which promises to be a wonderful evening!

- SATURDAY 25 Feb at the Platform Theatre
- Free event
- Bar and food available
- No BYO drinks
- Gates open 6.30pm for 7.30 start
- Seating and Table Bookings: Ph 0417 983 410
- Facebook/Instagram: Beverley Station Arts





BEVERLEY STATION ARTS
GALLERY & PLATFORM THEATRE



Department of Local Government,
Sport and Cultural Industries
Office of Multicultural Interests

Proudly presents

Sparrows of Kabul by Fred Smith

Friday the 24th of February 2023

7.30pm at the Platform Theatre

Bar and food available. No BYO drinks



Tickets: <https://www.trybooking.com/CEROQJ>
Or can be purchased from the Beverley CRC



"Finely observed snapshots of a harsh, sad and funny reality... In concert he has a knack for balancing drama and humour... a towering artistic achievement." - John Shand, Sydney Morning Herald



BEVERLEY STATION ARTS
GALLERY & PLATFORM THEATRE

*Join us under the stars at the
Station for this free community
event*



*Saturday
25th of
February-
7.30pm,
gates open
at 6.30pm*

WEST AUSTRALIAN OPERA 2023

CARMEN
In association with Perth Festival
LIVESTREAM FROM WACA GROUND TO
Platform Theatre | Beverley

LEARN MORE VISIT www.beverleystationarts.com

Featuring the West Australian Opera Chorus & the West Australian Symphony Orchestra

Wesfarmers Arts Principal Partner | lotterywest | CITY OF PERTH | healthway | | | |

Bar and food available. No BYO Drinks.

THE BEVERLEY AMATEUR
DRAMATICS PRESENTS

A SEASON OF
One Act
PLAYS

"THE SPOT"

"ACCUSED OF
COMEDY"



"OPRAH MADE
ME DO IT"

"I CAN FEEL IT
COMING ON"

BEVERLEY PLATFORM THEATRE
120 VINCENT ST, BEVERLEY WA 6304

THURSDAY 30TH MARCH 2023

FRIDAY 31ST MARCH 2023

SATRDAY 1ST APRIL 2023

DOORS OPEN 6.30PM

TICKETS AVAILABLE FROM THE BEVERLEY CRC
AND

WWW.TAZTIX.COM.AU

ADULTS: \$25

SENIOR CONCESSION (PRE BOOKING ONLY): \$20

KIDS U/12 \$10



BAR & FOOD AVAILABLE | TABLE BOOKINGS; 0438 843 333



BEVERLEY STATION ARTS
GALLERY & PLATFORM THEATRE



HARVEST BANS & FIRE CONTROL

IN CASE OF A FIRE EMERGENCY, DIAL 000

For information regarding fire emergencies, information is available at www.emergency.wa.gov.au

Fire Control Officers

Chief Fire Control Officer	Bill Cleland	9647 2054	0428 472 054
Deputy Chief Fire Control Officer	Deane Aynsley	9646 6246	0428 466 246

Brigades

Central	Travis Boyle		0438 815 066
North East	Adam Smith		0429 182 231
South East	Brett Shaw		0427 481 028
Avondale	Andrew Shaw	9648 1022	0428 481 022
Avondale	Justin Mann		0448 979 234
Dale-Kokeby	Jack Barrett-Lennard		
Dale-Kokeby	Rob Fisher		0427 472 045
Dale West	Paul Schilling	9647 1008	0427 158 908

Harvest Bans And Extreme Fire Danger Warnings

No burning whatsoever is permitted on days of HIGH or above FIRE DANGER or where WINDS EXCEED 20 km/hr. Harvest bans and the prohibiting of vehicle movement in paddocks are broadcasted daily on Radio West and ABC radio.

Ideas Teams

IS THERE ANYTHING EXTRA, NEW OR DIFFERENT THAT YOU WOULD LIKE TO SEE IN YOUR MONTHLY BLARNEY?

IS THERE ANYTHING YOU MIGHT LIKE TO SEE A LITTLE LESS OF? AS THE BLARNEY IS A COMMUNITY NEWSPAPER, WE ARE LOOKING FOR IDEAS FROM THE COMMUNITY TO BRING FRESH, NEW AND INTERESTING THINGS TO OUR BLARNEY READERS.

PLEASE FEEL FREE TO DROP IDEAS INTO THE SHIRE OF BEVERLEY OFFICE OR EMAIL THEM TO BLARNEY@BEVERLEY.WA.GOV.AU

Thanks, Corretta



Hope everyone had a merry Christmas and a happy new year.

10th of December 2022 was the final day for junior and master blasters cricket training for the 2022 season.

Numbers were a little down this season but the kids all got to have a turn at everything and the big kids were an awesome help with the little kids.

Thank you to the big kids for all your help and of course the parents that joined in, I think we all learnt new things this season.

Hope to see you all again in November.





**Beverley Lawn Tennis
Club Fixtures**

Captains: Emily Smith 0400 493 952 Graeme Lewis 0414731338
Vice Captains Laura McLean & Mitchell Ashworth
<https://play.tennis.com.au/beverleylawntennisclub>

DAY	DATE	FIXTURE	COMMENT	CAPTAIN	LOCK-UP
JANUARY					
ALL JAN		Sunday Twilight Tennis 4.00pm Start	Please contact Captains on roster if you would like the courts opened for you to have a hit during January. Your own matches will need to be organised. Sunday 8th - Emily Smith 0400 493 952 Sunday 15th - Mitchell Ashworth 0467 627 192 Sunday 22nd - Chad Vandenberg 0400 431 738 Sunday 29th - Emily Smith 0400 493 952 or Bec Smith 0428 805 681		
FEBRUARY					
SUN	5 th Feb	Sunday Social Tennis		Laura	Emily
SUN	12 th Feb	Sunday Social Tennis		Mitch	Graeme
SUN	19 th Feb	Sunday Social Tennis		Emily	Bec
FRI	24 th Feb	WFI Mixed Doubles Open Day	Nominations due by Tuesday 21st Feb - see website for tournament details	Chantelle	
SUN	26 th Feb	CHAMPIONSHIP Singles Sponsored by D & P Roediger	Names in Wednesday 22nd Feb by 6pm	All	Damien
March					
THURS	2nd Mar	SCHOOLS CLASSIC TOURNAMENT			
SUN	5 th Mar	Sunday Social Tennis		Mitch	Chaise
SUN	12 th Mar	CHAMPIONSHIP MIXED DOUBLES Sponsored by D & P Roediger	Names in Wednesday 8th March by 6pm	All	Chad
SUN	19 th Mar	Sunday Social Tennis		Laura	Chantelle
SUN	26 th Mar	Sunday Social Tennis		Graeme	Laura
April					
SUN	2nd April	Sunday Social Tennis- Closing Day, AGM		Emily	Carissa
		EASTER BUSY BEE	Date TBC		
	7TH - 10TH April	89 th Annual Easter Tennis Tournament	See Website for event details		



**89TH ANNUAL
EASTER TENNIS
TOURNAMENT**

4 DAYS OF ROUND ROBIN MATCHES

Play commences Good Friday & ends Easter Monday for all entrants

7th APRIL - 10th APRIL 2023

Enter on our website

<https://play.tennis.com.au/beverleylawntennisclub/Easter/EasterEntries>

Entries Close Friday 31st March 2023 at 6pm

Enquiries to Chantelle Meade
E: easterentries.beverleyltd@gmail.com

M: 0429 418 576



*Beverley LTC
Coming Events*

Fixtures available on our website -
<https://play.tennis.com.au/beverleylawntennisclub/PlayTennis/Fixtures>

February

- 5th - Sunday Social Tennis
- 12th - Sunday Social Tennis
- 19th - Sunday Social Tennis
- 24th - WFI Mixed Doubles Open Day
- 26th - Championship Singles

March

- 2nd - Tennis West Schools Classic
- 5th - Sunday Social Tennis
- 12th - Championship Mixed Doubles
- 19th - Sunday Social Tennis
- 26th - Sunday Social Tennis



Beverley Horse and Pony Club



Welcome to the 2023 Pony Club Season!

Pony Club is an internationally recognised, voluntary youth association dedicated to providing opportunities for young people that are interested in horses, ponies and riding. Now the largest association of riders in the world, Pony Club originated in the United Kingdom in 1929 as a scheme to encourage young people to learn to ride.

Pony Clubs exist to promote the physical, mental and spiritual development of young people by encouraging sportsmanship and good citizenship and by providing opportunities for young riders to gain knowledge and become proficient in their chosen equestrian sport.

The movement in Western Australia was formed in 1959. There are currently more than 55 pony clubs affiliated with Pony Club WA which are divided into 12 Zones: Avon, Central, Eastern, Great Southern, Hills, Metropolitan, Northern, North West, South Eastern, South West, Swan and West Coastal.

Thinking of joining?

- * You need to own/lease a horse or pony, be able to attend rallies (once a month) and want to learn more about riding and caring for your equine partner.
- * Be 4 to 25 years old (we do accept adult members via written application and approval from the committee).
- * Have an approved helmet, riding boots, long pants and long sleeve shirt, saddle, saddle blanket and bridle.
- * Contact Tess Hawke via beverleyhorseandponyclub@gmail.com or call 0419 879 310 to discuss possible membership options before joining.

Come and Try Rally: You can always come to a rally see what pony club is all about for \$25 leadline or \$35 riding. This membership must be completed a week before the rally attending.

Re-joining?

- * Go to <https://pca.justgo.com> and follow the prompts to renew your membership. Riders under 18year must have a guardian join too!
- * All members must be approved members at least a week before the first rally they intend to ride at.

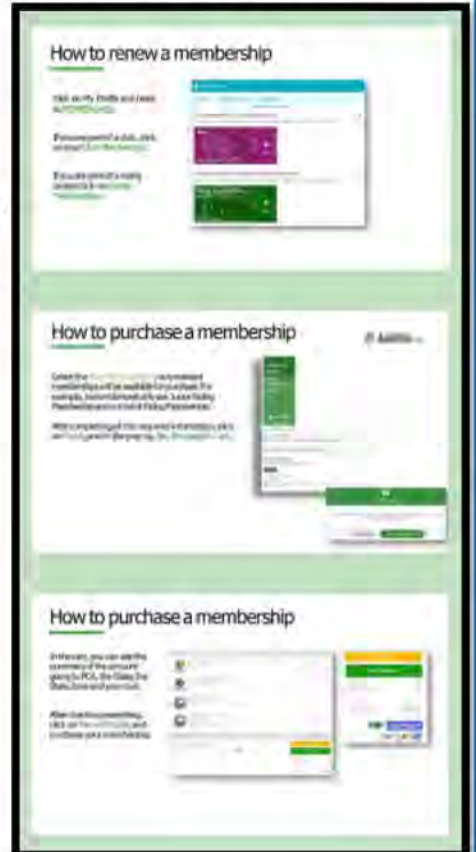

Beverley (West Aust) Horse And Pony Club Events



[beverleyhorseandponyclub](https://www.instagram.com/beverleyhorseandponyclub)

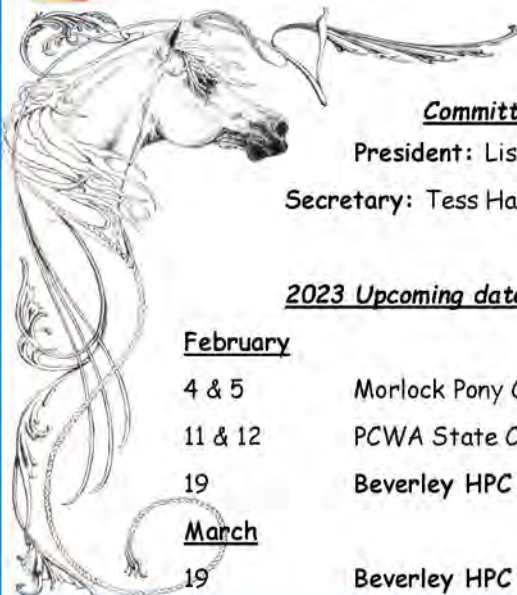

Committee contacts:

President: Lisa Maxwell E l.a.maxwell6@gmail.com M 0408 902 701

Secretary: Tess Hawke E beverleyhorseandponyclub@gmail.com M 0419 879 310

2023 Upcoming dates and events ...

February

- 4 & 5 Morlock Pony Club Tetrathlon at Goomalling
- 11 & 12 PCWA State Coaching School at Orange Grove
- 19 Beverley HPC Rally

March

- 19 Beverley HPC Rally





BEVERLEY AMATEUR SWIMMING CLUB

BEVERLEY AMATEUR SWIMMING CLUB CONTACT DETAILS

beverleyswimclub@outlook.com

President - Hollie Smith 0409299089
 Vice President - Jo Copping
 Secretary - Carissa Shaw
 Treasurer - Christine Hagan

Welcome back to the second half of the season!

Attached is the current timetable for the remainder of the season.

Well done to all those who competed at the Northam Open on the 29th January!

MONDAY		FRIDAY		WEEKEND (optional)	
				Sunday 29th Jan Northam Open <small>Entries Via My Swim Results due Sunday 22nd January 2023</small>	
		3rd Feb 4pm	Time Trials	Sunday 5th Feb Moora Open <small>Entries Via My Swim Results due Tuesday 31st January 2023</small>	
6th Feb 3.20pm	Coaching	10th Feb 4pm	Time Trials	Saturday 11th Feb Great Southern Champs – York <small>Entries Via My Swim Results due TBA</small>	
13th Feb 3.20pm	Coaching	17th Feb	Club Carnival #2	Sunday 19th Feb Corrigin <small>Entries due as Club due TBA</small>	
20th Feb 3.20pm	Coaching	24th Feb 4pm	Time Trials	Saturday 25th Feb York Open <small>Entries Via My Swim Results due TBA</small>	
				Saturday 25th Feb Qualradging Swim Meet <small>Entries due as Club due TBA</small>	
27th Feb 3.20pm	Coaching	3rd March 4pm	Time Trials		
6th March	Public Holiday	10th March	Club Carnival #3	Sunday 12th March Narembeen Swim Meet <small>Entries due as Club due TBA</small>	
13th March 3.20pm	Coaching	17th March 4pm	Time Trials		
20th March 3.20pm	Coaching	24th March	CLUB CHAMPIONSHIP		
27th March 3.20pm	Coaching	31st March	END OF SEASON WIND UP		

IMPORTANT DATES

Friday 3 Feb **Time Trials Start for 2023**
 4pm - Set up - lane ropes/chairs
 4.30pm - Time Trials Start

Sunday 5 Feb **MOORA OPEN**
 **Please see My Swim Results for all details

Monday 6 Feb **Coaching**
 3.20pm-3.50pm - Group 1
 3.55pm-4.35pm - Group 2
 4.40pm-5.25pm - Group 3

Friday 10 Feb **Time Trials**
 4pm - Set up - lane ropes/chairs
 4.30pm - Time Trials Start

Saturday 11 Feb **Great Southern Championship**
 Location - York
 **Please see MySwimResults for more info

Monday 13 Feb **Coaching**
 3.20pm-3.50pm - Group 1
 3.55pm-4.35pm - Group 2
 4.40pm-5.25pm - Group 3



Well done to all Swimmers on completing our first Club Carnival in December. There were many personal best times and many more swimmers giving 50m a go and trying Butterfly for the first time.

NEW MEMBERS
 With the Vac Swim program now finished for another year, there are a few swimmers who may have passed STAGE 3 and are interested in joining BASC.
 Go to MySwimResults, search 'Beverley' to join. Or email us to find out more information

This is an



ACTIVE FARMERS

Powered by



200 years

community

**Building stronger and
more resilient farming
communities**

GROUP FITNESS CLASSES

Wednesday
5.15pm

Friday
6:30am
9am

activefarmers.com.au

Robbie: 0428 843 251 Ashlyn: 0427 461 506

Fairclough Wool presents

"Top of the Hoggets" Wool Competition

Commit a line of your best hogget wool and be in the mix to win fantastic prizes when you are judged "2023 Hogget Wool Grower of the Year".

Participating growers receive invites [up to 4] to our annual "Woolgrower Winter Lunch" to be held on 29th July 2023 when winners will be announced.



further details
Mike Fairclough
0429 635 999

****please note: lines must be received and tested by 30 June 2023
min 5 bales merino wool only**

BEVERLEY BOWLING CLUB

SPONSORED BY SHAZMAC PLUMBING:

Barefoot Corporate Bowls on Friday nights under lights

Begins: Friday 3rd Feb - Snacks to follow

Team nominations in by Tuesday 31 January

Teams should contain max 1 recognised bowler

Green fees will apply

Any available players without a team should place names on sheet provided on board

Contact Chris Pepper 0428 358 890

Mike Carthew 0429 496 139

Jeff Murray. 0428 925 662

ELDER'S MIXED OPEN DAY

Friday 3rd February

9.30 start

Lunch provided

Teams to include non bowling Elder's clients or put names on board to be included by the Captain Teams list on notice board by Friday 27



Beverley Badminton

New Season First Game

Wednesday Morning at 9am

1st February, 2023

at Beverley Shire Hall

Hooray, first game of badminton, and every Wednesday.

We hope to see you all there, new members very welcome, come and have a go!

Please wear closed in shoes. Rackets are provided

NEW MEMBERS WELCOME

For More Information or Enquiries

Find us on Facebook

or email beverleybaddy@outlook.com

or contact Elaine on 0408 903 478



BEVERLEY GOLF CLUB AGM

Don't forget the Annual General Meeting of the Beverley Golf Club will be held at the Beverley Golf Club, Forrest Street, Beverley on Tuesday 14th February 2023, commencing at 7.00pm.

AGENDA

- Attendance & Apologies
- Adoption of previous Annual General Meeting minutes held 1st February 2022
- President's Report
- Financial Report for Year Ended 31st December 2022
- Election of Office Bearers
- Election of Patron
- General Business

If you wish to nominate for any of the committee positions, please email bevgolf@wn.com.au

*Thank!
You!*

**A MASSIVE THANK YOU TO ALL THE
FIRE FIGHTERS THAT TURNED OUT
ON SUNDAY 8TH JANUARY TO DEAL
WITH THE ACCIDENTAL FIRE THAT
STARTED ON OUR PROPERTY.
EVERYONE WAS WONDERFUL,
PROFESSIONAL AND CALM. WE CANNOT
THANK YOU ENOUGH.**

ELAINE AND JIM HUTCHINSON,

KOKEBY



Beverley District High School

Independent Public School

'Working in Unity to make a difference for every child'

BDHS sits on the lands of our Noongar people and we acknowledge them as the traditional custodians of the Ballardong region.

For more information about the school, visit our BDHS Website and Facebook page.

End of Year Presentation Night

Thank you to all our parents, guardians, students, and the wider community who attended our Presentation Evening.

Congratulations to all students who received an award for their hard work and achievements in 2022, and a fond farewell to our graduating students and those moving to other schools in 2023.

Our 2022 Student Leadership Team hosted a wonderful evening for our students, families and community and are commended on their successful year of leading Beverley DHS.



This year we farewell Miss Tanisha Beard. We wish her all the best in your future endeavours.

Thank you to all our generous award donors - without you these awards would not be possible.

What a wonderful night of celebration!



2022 Presentation Night Award Recipients

Year 1	Book Prize	Whole class			
Year 2	Academic SPARK Award	Tate Alexander	Year 3	Academic SPARK Award	Sienna Kieran
Year 4	Academic SPARK Award	Hamish Annabelle	Year 5	Academic SPARK Award	Noah Abigail
Year 6	Academic SPARK Award	Burke Keenan	Year 7/8	Academic	Tempestt
	Ag Society Award	Madison	Year 9/10	Academic	Mya
	Hillary Smith Award	Jacob			
Primary	Sport Star Award			Abigail	
Yr 7-10	SPARK Award – Creation and Innovation			Fillipa	
Yr 7-10	SPARK Award – Application and Aspiration			Blake	
Yr 7-10	Cadet of the Year			Sapphire	
Yr 7-10	Sport Star Award			Kody	
Yr 7-10	Masonic Lodge Award			Brodey	
K – 10	Indigenous Achiever			Jeremiah	
K - 10	CWA Citizenship			Nikita	





www.beverleydhs.wa.edu.au

Phone: 96462500

Faction Shield

The Faction tally was announced at the presentation night and the winning Faction for 2022 is DALE!
Congratulations!

Dale: 3081 points

Forrest: 3051 points

Eyre: 2985 points



Darcy, 2022 Dale Faction Capitan, accepted the Faction Shield on behalf of Dale Faction.



2022 Faction Captains



2022 Sport Star Awards: Primary and Secondary.



www.beverleydhs.wa.edu.au

Phone: 96462500

2023 Student Leadership Team

2023 will see the introduction of a new Student Leaders format. Joining our Heads of School will be Library/Arts Capitan, Sports Capitan, Community Capitan and STEM/IT Capitan in both Secondary and Primary. We would like to congratulate our student elected 2023 Student leadership team:



Heads of School	Thomas	Shelby-Glen	
Secondary Library/Arts Capitan	Emily	Caleb	
Secondary Sports Capitan	Blake	Rubee	
Secondary Community Capitan	Sapphire	Delphine	
Secondary STEM/IT Capitan	John	Skye	
Primary Faction Captains	DALE: Ella	EYRE: Summer	FORREST: Ruth
Primary Library/Arts Capitan	Nikita	Ruby	
Primary Community Capitan	Abigail	Noah	





New wasp season in full swing!



European wasp shown on drinks, grapes, bacon and BBQ meats.

The annual hunt to detect and eradicate European wasps (*Vespula germanica*) from WA is underway!

Guard your BBQs, monitor your pet's food and check the insects you scoop from the pool! European wasps, we are looking for you!

The European wasp is a declared pest and must be reported. It has threatened to establish in WA since six nests were found and destroyed near Fremantle in 1977, but thanks to ongoing collaborative surveillance between the Department, community, local governments and business, WA has prevented their permanent establishment and spread.

Widely established across most of southern Australia, these highly adaptive scavengers hitchhike their way across the border and into WA each year. This season is the 45th year spent competing in a sophisticated game of 'hide and seek' against this highly adaptable and destructive pest.

Most detections are made in the Perth Metro but following regional detections in the past year DPIRD

has set up surveillance traps in Geraldton, Dumbleyung, Goomalling, Bunbury, Albany, and Eucla this year. If you live in any of these locations and would like to join the community team by adopting a surveillance trap, please search "European wasp Adopt-a-trap" online to sign up or give us a call.

Know what to look for

Unlike the widespread and similar looking black and yellow paper wasp, European wasps:

- Scavenge on human and pet food.
- Feed on fruit like grapes and stone fruit.
- Nest underground - nests can grow to the size of a basketball in a single season and have a single (golf ball sized) entrance hole.
- Have completely black antennae.
- Do NOT dangle their legs when flying.

For more information about the eradication program, how to identify wasps or how you can help further, see agric.wa.gov.au/wasps or contact our Pest and Disease Information Service.

Report suspect pests



MyPestGuide™ Reporter
via app or online
mypestguide.agric.wa.gov.au



Pest and Disease Information Service
(08) 9368 3080
padis@dpird.wa.gov.au



Find Cancer Early Crossword

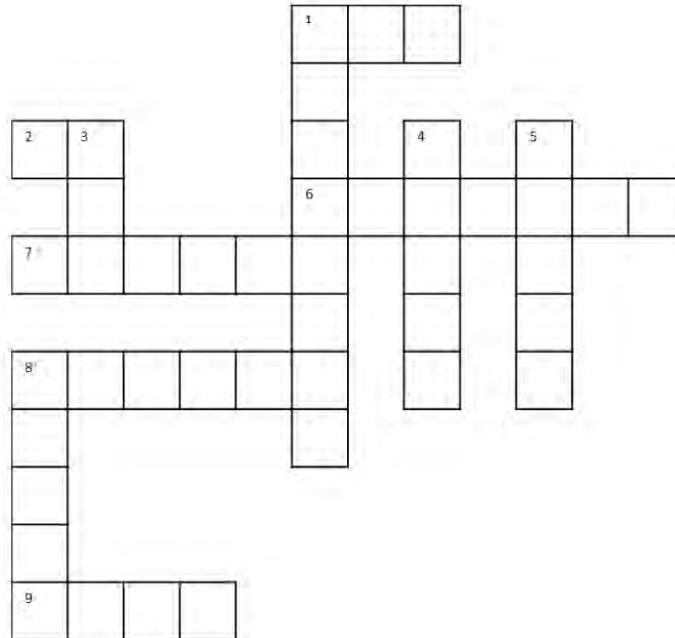

ACROSS

- 1 Blood here may be a sign of bowel cancer
- 2 If you are over 40 and have any of these symptoms for more than a month, go and visit this person
- 6 Eight out of ten lung cancer cases are caused by this
- 7 Unexplained loss of this can be a symptom of cancer
- 8 Most commonly diagnosed cancer in women
- 9 Coughing up blood can be a sign of which cancer?

DOWN

- 1 Problems peeing can point to this cancer
- 3 Blood in this even once means you should go to your doctor
- 4 Women should check breasts every ...
- 5 Prostate cancer is rare in men under this age
- 8 One of our most preventable cancers

You can find out more at www.findcancerearly.com.au

If you would like to order campaign materials (DVDs, posters or flyers) to promote the Find Cancer Early message in your community, please contact us.

Contact Details: **Kaylor Andrews, Regional Education Officer Wheatbelt**

0408 926 259, Kaylor.Andrews@cancerwa.asn.au

WARRIOR WELLBEING ARTICLE

Self-Worth vs Self-Esteem

BY THE REGIONAL MEN'S HEALTH INITIATIVE
February 2023

Self-worth and self-esteem are often confused as being the same, however they are very different. Self-esteem is about measuring ourselves based on external actions, while self-worth is about valuing our inherent worth as a person. In other words, self-worth is about who we are, not about what we do.



Society pushes for the need to have a high self-esteem but the problem with this is that we are always valuing ourselves against others. The competitive nature of men tells us we need to be better and above average to feel good about ourselves (keeping up appearances). When we look at this way of building our self-esteem it can be a losing battle because there will always be someone more handsome, slimmer, richer, owns bigger and better equipment and so on.

Self-esteem is transient and can change in an instant depending on what happens, for example we may be feeling good about a new piece of machinery or the quality of our stud and then someone makes a negative comment and our self-esteem falters, and we feel completely crushed. That's how fragile our self-esteem can be because it can also be fixed by a compliment that bolsters us again. Much anxiety can be created in striving for acceptance or approval and maintaining our ego or pride.

Probably the best way to understand self-worth is to ask ourselves how valuable we are, or how much do we deserve to have something we prize. It is a deep knowing that we are of value, that we are loveable and necessary to this life.

One may feel a high self-esteem because they are good at something, yet still not feel they are loveable and worthy. When we have a healthy self-worth (at the very core of ourselves) we have a deep knowing that we are fundamentally a valuable and worthwhile person regardless of:

- what others may say or do to us;
- what our successes or failures are;
- what we win or lose;
- what we have or don't have.

The concept of self-worth is about knowing that we are always going to be worth more than all of our achievements put together. It is a good thing to think and feel good about ourselves but what happens when our self-esteem is crushed, does that mean we are no longer valuable? Absolutely not, however many people do think that they are no longer valuable.

Self-worth and self-esteem are vital beliefs for empowering oneself. A valid sense of self-worth is necessary to attain love and a sound mind. A valid sense of self-worth acts as a buffer against the possibility of depression and a feeling of worthlessness that can lead to despair or possible suicidal behaviour. Situational distress can come from many areas in our lives, as issues around these life events develop, we need to value our self-worth more than ever to reduce uncertainty for ourselves.

**Remember... before it all gets too much...
Talk to a Mate@!!**

 @RMHL4blokes

 Working with Warriors Podcast

 regionalmenshealth.com.au



LOCAL CLUB/GROUP CONTACTS



Adult Horse Riders Social Group	Marie Hammond	0447 121 014
Anglican Parish of Beverley-Brookton	Priest: Philip Rayment	0419 177 178
Beverley & Districts Motorcycle Club	Anthony Fiaschi Greg Offer	0419 993 232 0428 120 003
Beverley Agricultural Society	President: Mick Martin Secretary:	0408 950 043
Beverley Amateur Dramatics (BAD Drama Club)	Committee Contact: Britt Hadlow	0447 811 267
Beverley Amateur Swimming Club	President: Hollie Smith Secretary: Carissa Shaw	0409 299 089 0428 813 822
Beverley Badminton Club	Captain: Patricia Bekkers	0421 434 465
Beverley Bowling & Croquet Club	President: Jeff Murray Ladies Capitan: Lyn MacTaggart Mens Capitan: Daniel Fleay	0439 461 634 0458 088 674
Beverley Community Garden	Betty Lobb Eleonora Di Bello Greatly	0400 569 971
Beverley Community Markets	Jenny Foster Valerie Tylor	0418 454 571 0428 601 416
Beverley CWA	President: Pat Hambly Secretary: Sam Mearns	9646 1481 0447 160 076
Beverley DHS P&C	President: Matt Davey	0429 002 212
Beverley Football & Netball Club	President: Secretary: Blake O'Meagher Committee Contact: League Coach: Reserves Coach: James Adams	0499 166 160 0429 461 000
Beverley Garden & Tree Society	President: Lyn Murphy Secretary: Dorothy Sampson	0418 282 674 0429 989 031
Beverley Golf Club	President: Darryl Hagan Mens Capitan: Marc Edwards Ladies Capitan: Jane Murray	
Beverley Historical Society	President: Glenys Petchell Secretary: Morag Whitney	0417 973 559 9646 1075
Beverley Horse & Pony Club	President: Lisa Maxwell Secretary: Tess Hawke	0408 902 701 0419 879 310
Beverley Hospital Auxilliary Inc./OP Shop	President: Sandy Shaw	0417 703 373
Beverley Junior Sports	President: Megan Vandenberg Secretary: Jo Copping Football Coordinator: Tamara Nixon Netball Coordinator: Emma Davey Cricket Coordinator: Brad Copping Hockey Coordinator: Kelly Mann	0438 972 335 0400 383 664 0428 779 234
Beverley Lawn Tennis Club	President: Chantelle Meade Secretary: Rebecca Smith	0429 418 576 0428 805 681
Beverley Men's Shed	President: Peter Cashmore Vice President: John Fricket Secretary: Bob Green	0427 427 919 0428 147 041 0429 441 253
Beverley Naturalists Club	Phyllis Facey	9646 1469

Beverley Netball Club	President: Nat Ashworth Secretary: Laura O'Meagher	0417 973 731
Beverley Off Road Motor Sports Assoc	Cheryl Simson	0409 205 551
Beverley Patchwork & Quilters	Jan Sherwood	0438 019 510
Beverley Pistol Club	President: H Henderson Secretary: Alex Henderson	0407 457 427 0407 457 427
Beverley Playgroup	President: Kelly Aaron Secretary: Melissa Blechynden	0400 772 081 0429 504 963
Beverley Redbacks Hockey Club	Secretary: Britt Hadlow	0447 811 267
Beverley Soaring Society Gliding Club	President: Geoff Overheu Secretary: Piero Velletri	0407 575 216 0417 045 437
Beverley Station Arts	President: Jenny Broun Secretary: Sarah Miller	0419 040 063 0427 464 078
Beverley Toy Library	President: Kelly Mann Secretary: Skye Carlhausen	0428 779 234 0438 353 634
Clay Target Club	Secretary: H Henderson	0407 457 427
Cricket Club	President: Stephen Gollan Coach: James Adams	9646 1200 0429 461 000
Cropping Committee	Secretary: Stephen Gollan	9646 1200
Dale Community Group	President/Treasurer: Yvonne Hobbs	0438 370 755
Dale River Sports Ground Committee	Secretary: Georgina Beecroft	9647 1089
Friends of the Dale River	Linley Thompson Lisa Blanch	0429 953 800 9646 1716
Novus Agri	President: Kelly Mann Secretary: Skye Carlhausen	0428 779 234 0438 353 634
Rifle Club		9641 6061
Royal Antediluvian Order of Buffaloes		0419 945 240
Southern Avon Ladies Darts	Monica Camenzuli	0474 105 242
St John Ambulance	Chairperson: Robyn Murray Sub Centre	9646 0646
Top of the Avon Line Dancers	Jan Turrell	0429 952 177



Beverley WA
Be very you

The perfect venue for you...



SHIRE OF BEVERLEY

The Art Deco Beverley Town Hall is situated in the Avon Valley; a comfortable drive from Perth city. This venue offers a unique, budget-friendly option for your special day.



Investment

- ✓ \$1,000 for all inclusions as below
- ✓ 1.5 hour journey from Perth

Includes

- ✓ Three Day Access
- ✓ Tables
- ✓ Chairs
- ✓ Cutlery / Crockery
- ✓ AV System / Projector
- ✓ Commercial Kitchen
- ✓ Bar Facility
- ✓ 150+ Person Capacity
- ✓ Main Hall
- ✓ Lesser Hall
- ✓ Dressing Room

The Beverley Town Hall Experience...

Standard seating is different to that shown.

Photo Inspiration

- ✓ Yenneting Lakes
- ✓ County Peak
- ✓ Vampire Jets (Great Southern Hwy & Luikin Street)
- ✓ Cornerstone Building
- ✓ James Giddy Street Art
- ✓ Station Art Gallery & Platform Theatre
- ✓ Avondale - Agricultural Machinery Museum



Local Suppliers

- ✓ Catering
- ✓ Photography
- ✓ Flower Arrangements
- ✓ Accommodation
- ✓ Bus Hire

SHIRE OF BEVERLEY

The Parish of Beverley – Brookton

Anglican
Church
Diocese of Perth



Special Events

Commencement of the School Year – Honoring our District High Schools:

Our services on the 12th February in Brookton and Beverley will be offered with thanksgiving and prayers for the ongoing life and contribution of the Brookton and Beverley District High Schools.

Foundation Day, Christ Church Grammar School:

In association with the School, a service of thanksgiving will take place on Monday, 6th February at 6 p.m. at Holy Trinity Church, York.



Ash Wednesday Services:

Wednesday, 22nd February 6.00 p.m. St Mark's Church, Brookton

Wednesday, 22nd February 7.30 p.m. St Mary's Church, Beverley

Service Times for February, 2023

St Mary's Church, Beverley

Sunday, 5 th February	9.00 a.m.	Fifth Sunday in Epiphany - Morning Prayer
Sunday, 12 th February	10.30 a.m.	Eucharist with Thanksgiving for the Harvest
Sunday, 19 th February	9.00 a.m.	Last Sunday in Epiphany - Morning Prayer
Wednesday, 22 nd February	7.30 p.m.	Ash Wednesday with Imposition of Ashes
Sunday, 26 th February	8.30 a.m.	First Sunday in Lent – Eucharist

St Mark's Church, Brookton

Sunday, 5 th February	8.30 a.m.	Fifth Sunday in Epiphany - Morning Prayer
Sunday, 12 th February	8.30 a.m.	Eucharist with Thanksgiving for the Harvest
Sunday, 19 th February		Service at Uniting Church
Wednesday, 22 nd February	6.00 p.m.	Ash Wednesday with Imposition of Ashes
Sunday, 26 th February	10.30 a.m.	First Sunday in Lent – Eucharist

Church of St John in the Wilderness, The Dale

Sunday, 5 th February	9.00 a.m.	Fifth Sunday in Epiphany - Morning Prayer
----------------------------------	-----------	---

Priest-in-Charge: The Rev'd Canon Dr Philip Raymont

Telephone: 0419177178

Email: praymont@perth.anglican.org

Postal Address: P.O. Box 180, York, 6302

Residential Address: 75 Suburban Road, York

Church Correspondence including St Mary's Society:

PO Box 292, Beverley, 6304

Church Website:

www.beverleybrooktonanglicanparish.org

EVENTS 2022

EVENT	DATE
BSA - Sparrows of Kabul by Fred Smith	February 24
BSA - Perth Festival - Carmen	February 25
St John - Provide First Aid	February 25
BSA - Perth Festival - Morning Tea with Holly Ringland	February 27
BSA - Botanical Arts & Bubbles	February 27
Beverley Amateur Dramatics - A Season of One Act Plays	March 30 - April 1
BSA - Beverley Art Prize & Easter Art Exhibition	April 6 - 10
Beverley Lawn Tennis - 89th Annual Easter Tournament	April 7 - 10

The flag was flown at half-mast on the Beverley Town Hall as a mark of respect to:-

- Peter Ross Bremner
- Carolyn Gay Day
- Geoffrey Ernest Edwards

Emergency Medical Information Book

This useful book contains all a person's information and medicals record needed if, or when, an ambulance is called, and they need to be transported to a hospital. The Emergency Medical Information Book Available for a \$2 donation at Beverley Farm Services.

Support your local groups

Do you want to advertise in the Beverley Blarney?

Advertising Rates

As at 1 November 2021

Monthly Advertising

Full Page	185 x 268mm	\$182
Half Page	185 x 133mm	\$96
Quarter Page	92 x 133mm	\$47
Eighth Page	60 x 87mm	\$29
Trade Advert	60 x 45mm	\$8

Annual Advertising

Full Page	185 x 268mm	\$1,820
Half Page	185 x 133mm	\$960
Quarter Page	92 x 133mm	\$470
Eighth Page	60 x 87mm	\$290

Electronic format is preferable:

With a .doc (Word Document), .pdf (Adobe), .png or .jpeg extension

BEVERLEY BLARNEY

900 copies each month

Community notices are free of charge

The deadline for the next Beverley Blarney is 4pm

Wednesday 22 February 2023

Contact our friendly Shire staff today
Shire of Beverley

PO Box 20 Beverley WA 6304

Phone: 9646 1200

Email: blarney@beverley.wa.gov.au

Online editions: beverley.wa.gov.au

DISCLAIMER

The information in this publication is of a general nature as a service to the ratepayer. The articles included herein are not intended to provide a complete discussion of each subject. While the information is believed to be correct, no responsibility is accepted for its accuracy. No liability is accepted for any statements of opinion or any error or omission.

FEBRUARY 2023

SUNDAY	MONDAY	TUESDAY	WEDNESDAY	THURSDAY	FRIDAY	SATURDAY
			1 Golf Scroungers Active Farmers Croquet Badminton School Returns	2 Line Dancing Rock n Roll/Jive Dancing	3 Adoration and Mass – 4.00pm Sacred Heart Church Recycle Bin Corporate Bowls Elders Mixed Bowls Op Shop BASC Time Trial	4 SAMBA
5 Mass – 8.00am Sacred Heart Church Clay Target Club Social Tennis	6 Weight Watchers Yarns & Yarns Bridge BASC Coaching	7 Mens Shed 8.30am Quilting Bailiwick Legal @ CRC	8 Golf Scroungers Active Farmers Croquet Badminton	9 Line Dancing Rock n Roll/Jive Dancing	10 Croquet Golf Scroungers Corporate Bowls Op Shop BASC Time Trial	11 SAMBA
12 Mass – 8.00am Sacred Heart Church Social Tennis	13 Weight Watchers Yarns & Yarns Bridge BASC Coaching	14 Mens Shed 8.30am Quilting Stay Active BeSASS Group Golf Club AGM	15 Golf Scroungers Active Farmers Croquet CWA Morning Tea & AGM Badminton	16 Line Dancing Rock n Roll/Jive Dancing	17 Croquet Golf Scroungers Recycle Bin Corporate Bowls Op Shop BASC Club Carnival #2	18 SAMBA
19 Mass – 8.00am Sacred Heart Church Social Tennis BHPC Rally	20 Weight Watchers Yarns & Yarns Bridge BASC Coaching	21 Mens Shed 8.30am Quilting Stay Active BeSASS Group	22 Golf Scroungers Active Farmers Croquet BLARNEY DEADLINE Badminton	23 Line Dancing Rock n Roll/Jive Dancing	24 Croquet Golf Scroungers CRC Friday Bingo Corporate Bowls Op Shop Tennis - WFI Mixed Doubles Open Day BASC Time Trial	25 SAMBA
26 Mass – 8.00am Sacred Heart Church Tennis - Singles Championships	27 Weight Watchers Yarns & Yarns Bridge BASC Coaching	28 Mens Shed 8.30am Quilting Stay Active BeSASS Group COUNCIL MEETING				