



BEVERLEY BLARNEY

Edition 457 November 2022 No Charge

SATURDAY 05 NOVEMBER

LIVE AT THE PLATFORM THEATRE

SOUL'D ON TINA



with the Dr Soul Band



BEVERLEY STATION ARTS
GALLERY & PLATFORM THEATRE

Beverley Station Arts'
Tribute band for 2022

Gate and bar open 6.30pm, show starts 7.30pm, Food available

Tickets from Beverley CRC or
online: trybooking.com/CCYXA

General \$35 / concession \$30 / u16 \$15

admin@beverleystationarts.com



Beverley Health Advisory Group

At the last Council meeting, the Council was advised that the Local Health Advisory Group (LHAG) is urgently seeking new members for the Committee as current members are retiring. The original volunteers for this group are reaching a point where they feel they have little more to contribute. As a result, LHAG is seeking new members from among our community to serve on **this very important committee as it is the community's opportunity to assist the Health Department and the recently appointed Health Service Manager, Zoe Lear.**

The purpose of this group is summed up in the opening paragraphs of their Terms of Reference.

"The purpose of the Local Health Advisory Group (LHAG) is to provide a forum for:

- Ongoing communication and interaction between WACHS staff and community members;
- Development of workable solutions for local for local health service related issues;
- Provide ongoing information on Health Services to local consumers;
- Partnering with consumers to create a consumer Health System.

The Local Health Advisory Group will advise and support local health service providers in an environment of **co-operation, shared understanding and consensus."**

Whether you are a long standing member of the community or a recent arrival into Beverley and seeking a way to participate in the community, you might give this some thought?

For any further information you might contact Peter Gogol on 0403 822 772 or the HSM, Zoe Lear at the Beverley Hospital on 9646 3200, Sandy Shaw on 0417 703 373.

Vincent Street Streetscape Project

We have now reached the official completion date for the project and over the next twelve months we will be monitoring any issues arising which might require rectification by the contractor. Early indication shows that the project came in very close to budget despite being five months over the expected completion date. Management is to be congratulated for achieving this financial result especially given the pressures of availability of certain materials and increasing cost of product. We would also acknowledge the way the members of the MG Group team, led by Anthony Santella, worked so co-operatively with the community members throughout this very trying period.

The community should also take a bow given the street project was an open construction site with any number of hazards for eleven months and yet everyone took care to ensure their own safety.

It is also very fortunate that this project has now been finished rather than just starting, given the number of issues arising in the economy generally. The main funding programme upon which the Shire drew, Building Better Regions Funding, has now been abolished.

Local Government Reform.

The new minister for local Government, Minister John Carey, initiated a consultation programme soon after the last election where he began a revision of Local Government and reforms he wanted to see occur. The Shire made its submissions through WALGA and the Minister has now commenced issuing directives under which Local Governments must act.

An invitation will soon go out to the community for your feedback on some of these reforms. The main ones revolve around the size of the Council and the best method to achieve those changes. The other concerns Wards but Beverley abolished its three Wards in 2014.

Cr David White

Shire President

SHIRE NOTICES



Annual General Meeting of Electors

Notice is hereby given that the Annual General Meeting of Electors for the 2021/22 financial year will be held in the Cornerstone Community Centre, 141 Vincent Street, Beverley on WEDNESDAY, 7 DECEMBER 2022, commencing at 10:00am.

Order of Business

Adoption of 2021/22 Annual Report

General Business

As per Section 5.5 of the *Local Government Act 1995* copies of the 2021/22 Annual Report are available from the Shire Administration Office, located at 136 Vincent Street Beverley, during normal office hours or on the Shire website.

To enable staff time to adequately research answers to questions, it would be appreciated if such enquires could be lodged at the Shire Office at least seventy two (72) hours prior to the scheduled commencement of the meeting.

STEPHEN P GOLLAN
Chief Executive Officer



Review of System of Representation

The Shire of Beverley is conducting a review of its system of representation and invites public participation in the review. The review is a result of the Local Government Reforms announced by the Minister for Local Government on 20 September 2022 which will see Councillor numbers reduced, based on population.

The number of elected councillors and the current no ward structure will be assessed, though this does not limit the matters that members of the community can raise in relation to the system of representation in the Shire. A discussion paper in addressing numbers and wards is available.

This assessment will take into account the views of the community and outline any other matters that may be considered.

Public Submissions are invited by hand, post or email and must be submitted to the Shire of Beverley at:

Shire of Beverley

PO Box 20

136 Vincent Street

BEVERLEY WA 6304

Email ali.lewis@beverley.wa.gov.au

(if emailing please ensure the subject line states Review of System of Representation)

Submissions must be received no later than 4:00pm Wednesday 7 December 2022.

For further information and a copy of the discussion paper please either contact the Shire Office on 9646 1200 or visit the Shire website.



For Sale – Excess Pavers

The Shire has pavers excess to its needs for sale.

Urbanstone, River Topaz Shotblast Pavers, 400x400x60mm, \$50m²

Urbanstone trafficable concrete pavers, Golden Gunmetal Shotblast, 300x200x70mm, \$50m²

Please call 9646 1200 to arrange payment and pick-up/delivery.



Christmas & New Year Hours

Advance notice is given that the Shire of Beverley Administration Office will close for the Christmas and New Year holiday period at 4pm Thursday 22 December 2022 and reopen on Tuesday 3 January 2023.

Please ensure your licensing requirements are taken care of by 3.30pm Thursday 22 December 2022.



2023 Ordinary Council Meeting Dates

Tuesday 28 February 2023

Tuesday 28 March 2023

Thursday 27 April 2023

Tuesday 23 May 2023

Tuesday 27 June 2023

Tuesday 25 July 2023

Tuesday 22 August 2023

Thursday 27 September 2023

Tuesday 24 October 2023

Tuesday 28 November 2023

Tuesday 19 December 2023

Meetings will commence at 3:00pm in Shire Chambers, 136 Vincent Street, Beverley, unless otherwise advertised.

OPENING SOON

**REDUCED
SEASON PASSES
AVAILABLE!**



Beverley Memorial Swimming Pool

Season Opening 1st November 2022

2022/23 Season passes available at significantly reduced rates.
Passes can be purchased from the Shire of Beverley
Administration Office.

Season Ticket - Adult	\$50.00
Season Ticket - Child (17 yrs & Under)	\$20.00
Season Ticket - Pensioner/Senior	\$30.00
Season Ticket - Family (2 Adult + 1 Child)	\$100.00
Season Ticket - Family (2 Adult + 2 Child)	\$120.00
Season Ticket - Family (2 Adult + 3 Child)	\$140.00
Season Ticket - Family (2 Adult + 4 Child)	\$160.00

For more information please contact the Shire Office on
(08)9646 1200 or admin@beverley.wa.gov.au



FIRE CONTROL

HARVEST BANS & FIRE CONTROL

IN CASE OF A FIRE EMERGENCY, DIAL 000

For information regarding fire emergencies, information is available at
www.emergency.wa.gov.au

Fire Control Officers			
Chief Fire Control Officer	Bill Cleland	9647 2054	0428 472 054
Deputy Chief Fire Control Officer	Deane Aynsley	9646 6246	0428 466 246
Brigades			
Central	Travis Boyle		0438 815 066
North East	Adam Smith		0429 182 231
South East	Brett Shaw		0427 481 028
Avondale	Andrew Shaw	9648 1022	0428 481 022
Avondale	Justin Mann		0448 979 234
Dale-Kokeby	Jack Barrett-Lennard		
Dale-Kokeby	Rob Fisher		0427 472 045
Dale West	Paul Schilling	9647 1008	0427 158 908

Harvest Bans And Extreme Fire Danger Warnings

No burning whatsoever is permitted on days of HIGH or above FIRE DANGER or where WINDS EXCEED 20 km/hr. Harvest bans and the prohibiting of vehicle movement in paddocks are broadcasted daily on RadioWest and ABC radio.

Dress Standard for Fighting Fires

The minimum standard of dress for ALL persons attending a fire is:

- LONG PANTS
- LONG SLEEVE SHIRT
- BOOTS

Any person not conforming to this standard and not meeting minimum training standards will be requested by the Fire Control Officer to leave the fire ground. If you choose to remain on the ground, it is at your own liability.

Water Bomber Training

Water Bomber reloading training is being held at the Beverley Airfield starting at 9am on Sunday 6th November.

An Air Tractor 802 will land and a training session will be conducted on safely refilling the aircraft with water and foam retardant. The Water Bomber will then take off and do a demonstration drop over the Airfield.

Obviously existing BFB members are usually already busy on the fireground so you are encouraged to approach others who might not wish to directly fight fires but can assist in this vital support role.

To book a place on Nov 6 please text "full name for Water Bomber" to 0427 057 719.

BEVERLEY EARLY YEARS GROUP PRESENTS

Storytime



Toy Library

2022 DATES

17th May
21st June
19th July
16th August

20th September
18th October
15th November
6th December

FREE!

ONCE A
MONTH ON
TUESDAYS @
9-30

VENUE: TOWN
LIBRARY @
CORNERSTONE



FEATURING:
STORIES, SONGS, FUN!
AN INTERACTIVE 30
MINUTE SESSION FOR
BEVERLEY KIDS

All Welcome!

For more information, contact Kelly on 0428 779 234



Beverley Historical Society Presidents Report 2022

Welcome to our 2022 AGM. Thank-you and welcome to David White who will step in to Chair the meeting for election of office bearers.

Since the last AGM we went into end of year mode and culminated in our Christmas party which we once again had at White Gum Farm. The restaurant was great and we again enjoyed their hospitality. We then covered up in the Museum and went into recess for the year.

2022 was started with cleanup and then Phil did the floors ready to start the year.

In February we had Kaitlyn Elsgood breeze into town and organise with the school to have an 'Historic Walk' around town with the school children. Various sites in Vincent Street and at the Museum were chosen for a quick history lesson before moving on to the next. Some of our members were involved in Vincent St and others at the Museum where Bruce Denny gave a colourful rendition of the "Hackett Murder". An interesting day had by all.

Covid became a bit of an issue again and we decided to stay closed for March whilst things settled down. Masks had to be worn and precautions adhered to.

We got going in April ready for Easter and a display at the Museum of past owners, lessees and licensees of the Museum building, from hotel to residence and finally our Museum.

In preparation for our 150th birthday of the building Morag organised new name tags for the members, which was very generously paid for by one of our more recent members, Diane Bax-Blechynden from Albany. Thanks to both Morag and Diane.

We received a shire grant this year for digitising our museum collection. Thanks to Di Smith and Morag for doing such a good job on the application and Di for purchasing the equipment after a lot of work went into getting the right equipment for our purposes. Di, Morag and Leonie were then instructed in the use of 'Mosaic' the programme eventually decided on. Thanks to all concerned and to the Shire of Beverley for this grant. Thanks also to Adam, started by Di who had us connected to the NBN to facilitate using the Mosaic Programme. Then along came Vida our newest member who has been putting some of our collection onto Mosaic. Thank-you Vida.

In June we had a visit to Mary Lea Cottage originally owned by Richard Bowyer Smith, now owned by Martin and Janet Eloury. Martin gave us a most interesting tour of their house and out buildings. He has some amazing furniture and knick knacks in every room. They then supplied us with a lovely afternoon tea. We had a terrific afternoon enjoyed by all.

Thanks to Glenys's persistence we had glass replaced in our entry room's cabinet. The new glass a stronger glass better for the purpose. This cabinet now has an Aboriginal display started, with a lovely football jumper donated by the Football Club and beautifully designed by the Henry and Ugle families.

Thanks to Morag once again for her research and members for helping with the Beverley show display. Thanks to Mark and Glenys for transporting the display to and from the Show grounds.

Then came our 150th Anniversary for the Museum building. Everyone rallied to dress and display Mannequins for the Museum and for the Hall display. Thank-you so much as this was part of the bigger 'Spring back to Beverley' weekend. I too had my part and enjoyed researching and displaying 'The Mayors, Chairs and Presidents' Wall of Fame in the Hall. As committee members for the Back to Beverley Glenys and I are very appreciative of the work done by all. But it was the wonderful atmosphere at the Museum on the Sunday to celebrate our 150th that was impressive. The food, the chat, the amount of people coming through for an all-day cuppa that was so wonderful. We had past owners, lessees and residents' family members, of the building invited and present on the day. Also past members of the Beverley Historical Society, were invited, and some were present. The Historical Society members should be proud of the display of food and their manning of the museum that impressed so many people visiting for the weekend. As a bonus, free entry and a cuppa, was rewarded with generous donations all weekend. It is also lovely to see the plaque unveiled by Sally-Ann Hasluck of the Royal WA Historical Society, by

the entrance, proclaiming the wonderful buildings 150 years of being a hotel, residence and finally our terrific Dead Finish Museum.

This year again was a busy year for research, individual enquiries, Police wanting info on their station for 40 years of the current station building, 150-year celebration research that was extensive, and so much more (see attached list). Thanks to all members concerned, led by Morag our chief researcher. Thanks to the Garden Club who continues to tend the Museum Garden so well, especially their busy bee just before Spring Back to Beverley.

It has been a busy year with the return of bus tours of all kinds and caravan clubs wanting to come through our doors. Thanks to everyone for helping on these occasions as the numbers were great. As a result, and with a large number of travellers moving around the state instead of going out of state or overseas and the back to Beverley we have had larger than normal numbers through our door 288 being weekly numbers 119 from bus and caravan visitors and about 230 over the Back to Beverley weekend, making a total of 637 for the year Oct. 2021 to Oct. 2022.

Thank-you to Bill Whitney for auditing the books again this year for the Society.

I would like to thank everyone on a personal note for their help and appreciation especially this year of what I have endeavoured to do for the Society over the last 4 years as President. I have been pleased to help in some small way in an organisation that I enjoy and hope will continue to be a big part of a town that has had such a rich and interesting past. Thanks especially to the office bearers that I have worked with.

Presented to the AGM by Joy Smith

Research Topics 2021 – 2022

- | | | |
|--|--|---|
| 1. Gilbert Newton Mainard | * Una Wansbrough | 27. Walker house "Glen Dale" |
| 2. Mt Kokeby | * Jessie Christina Clifton | 28. Police History: |
| 3. Charles Dawson | Aboriginal people: | 1861 House |
| 4. Morbinning Hall | Yombaitch (James Kickett); | 1868 Police Station & PO |
| 5. Bode, Body & Bodey | Jack Nattup | 1911 Police Cottages, |
| 6. Chrochetti | Chinese: Charlie Wa Shing | Office & Lock-up |
| 7. Forbes Buildings | Italians: POWs; Rossi family; Crocetti family | 1983 Police Station |
| 8. PC Doherty | Indian: Veer Singh | 29. Dead Finish Childhood/s |
| 9. Colstoun House, John St | Sandalwood cutters: | 30. Aboriginal Place Names |
| 10. Avon Buildings | Patrick Murphy; Thomas Davis; Dickson; Joseph Pyke; Gilman; Ben Johnson; Albert Eaton. | 31. 10 th Light Horse |
| 11. Mary Nannup Family Names | At the Dead Finish : Harper Fence, Printing Press, Body in Cellar, Annie Lucy's Room | 32. Swan Soft Drink Factory |
| 12. Police Station & Cottages | 17. All Saints Church | 33. Dead Finish Building: |
| 13. Avoca Farm | 18. St Paul's Church | Abbeys, Smiths & Boyles |
| 14. Skipworth, Augustus & Albert | 19. Lovie Family & House | 34. Small Plane Crash |
| 15. Charles Smith | 20. Licensees of the Hotel in Hunt Rd (DF Museum) | 35. John Deane Hammond |
| 16. Art & History Project | 21. Caudle Family | 36. 79 Vincent St |
| * Frances Alice White (nee Fitzgerald) | 22. Pengelly/Houston/Taylor Families | 37. Churches, Schools, Halls, Post Offices, Police Stations, Rail Sidings |
| * Marion Daphne Makin | 23. Charles Frederick Broun | 38. Dr & Mrs Olga Hodgson |
| * Mary Jane McCamey (1), Morrison (2) (nee Huggins)) | 24. Great Southern Railway | 39. Mayors & Chairs of Beverley's Four Local Government Bodies |
| * Annie Gill (nee Curtis) | 25. 45 Hunt Rd History | 40. CWA |
| * The Misses Bennett | 26. Owners of Dead Finish Building: | 41. Verna Cranfield |
| * Isabella Gillies | | 42. Doughboy & Bob Lukin |
| * Mary Joyce | | 43. Clothes in DF Museum |
| * The Misses Simpson | | 44. 17 Edwards St |
| * Mary Isobel Jeffrey | | |
| * Hilda Meadowcroft | | |
| * Annie Lucy Sewell (nee Robins) | | |



Beverley District High School

Independent Public School

'Working in Unity to make a difference for every child'

BDHS sits on the lands of our Noongar people and we acknowledge them as the traditional custodians of the Ballardong region.

For more information about the school, visit our website and Facebook page!

What's Coming Up at Beverley DHS

Fri 4th Nov: Kindy Orientation Day #2

Mon 7th- Fri 18th Nov: Interm Swimming (2 weeks)

Thurs 11th Nov: Remembrance Day

Thurs 17th Nov: Secondary Assembly

Friday 18th Nov: Interschool Swimming Carnival @ Brookton

Fri 25th Nov: Kindy Orientation Day #2

Wed 30th Nov: KPP Christmas Concert



Dead Finish Museum Tour

On Tuesday 18th October 2022, the Year 2 class along with Mrs Gollan and parent helpers attended the annual tour of the Dead Finish Museum on Hunt Road in Beverley. This excursion directly links to the Year 2 Curriculum. Our intention is to build strong connections between our students and the local community and its rich history.



During the visit, students were able to experience a number of ways that every day jobs were done in the 'olden days'; from polishing silverware, writing with ink and a nib pen, to washing clothes with a scrubbing board and a tub. They always have a blast dressing up in the exciting 'olden days' clothing available at our local museum.

Beverley District High School wishes to thank the volunteers from the Beverley Historical Society for providing our students with this rich historical experience on an annual basis.

www.beverleydhs.wa.edu.au

Phone: 96462500



Beverley District High School

Independent Public School

'Working in Unity to make a difference for every child'

BDHS sits on the lands of our Noongar people and we acknowledge them as the traditional custodians of the Ballardong region.

Kaboom Incursion

Monday 17th October saw the whole school kick off Term Four with an incursion from Kaboom Percussion. The students were treated to a performance from Kaboom founders Cat and Josh, who amazed the crowd with amazing beats and music, created from everyday household objects!

Special thanks to Mrs Blechynden for organising this fun incursion for our students. What a BLAST!!



www.beverleydhs.wa.edu.au

Phone: 96462500

Station News

The Station Garden is available for public use at any time; just open the gates and enjoy!

COVID-19 UPDATE

Please practice good hygiene and physical distancing at all our events, and use the hand sanitiser stations provided. If you are feeling unwell prior to events, please do not attend.

SPRING BACK TO BEVERLEY WEEKEND

A note from Thelma Cluning:

BEVERLEY 6304 - What a great event this was!

The range of artwork exhibited was extremely interesting, appropriate to the rural location and of an impressive standard. Whilst predominantly paintings, there was diversity in the styles, media, scale, and interpretations created by the artists. The obvious appreciation for this exhibition was evident in the comments, engagement and huge numbers of visitors who came through the Station Gallery during the weekend and I am sure locals enjoyed this exhibition which reflected the strengths of their 6304 artisans.

It was fascinating to review the highly complementary nature of the two disciplines - Art and Quilting. The intimate interior space of the gallery contained the artworks and the double doors opened out to the Station platform, where beautifully made, colourful and technically excellent small quilts were exhibited on large black boards. They provided a visual feast, and the fact that the makers were present to talk visitors through process or discuss their craft, was an added bonus.

Thanks to all the participants who entered work, as you made your community proud. Special thanks to the Quilting group who were so supportive of Jan Sherwood and Denise Hales' enthusiasm for participation, and to Ashton Edmonds and the BSA committee for their valued assistance and support.

In reflecting on the significance of the 150th Celebrations, the Mosaic Chair (by mosaic artists extraordinaire Carole Patch and Jean Ross) for the Station Arts Precinct, and showcasing the Arts practice of local artisans, September 2022 was highly memorable and a terrific Beverley experience.

Thanks again for the wonderful opportunities the AIR programme provides for others, which is orchestrated by the efforts of an enthusiastic committee of wonderful, generous Beverlians!



We thank you Thelma Cluning (left) for your wonderful enthusiasm in getting the 6304 Exhibition off the ground and ensuring it was such a success. And the pics below demonstrate the results of Thelma's passion for showcasing the efforts of her fellow artisans. Also the final positioning of the amazing mosaic chair made by Carole Patch and Jean Ross of Nannup

(which just may well become our sister art centre!)

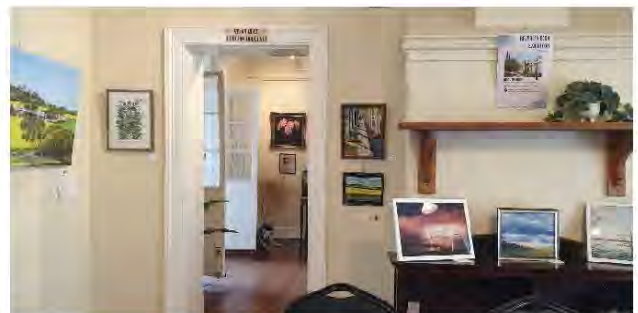



STATION ARTS EVENTS for the remainder of '22

December 17: Saturday – FREE Community Christmas Party featuring Yuck Circus, Facepainting, Santa, Huge Hamper Raffle & Carols by Candlelight with BeSASS and the Beverley School Choir

New Gallery Space at the Station

In the coming months you should see movement at the Station as the gallery is extended onto the platform to make way for travelling exhibitions, and more importantly, making space to display our wonderful Shire Collection...some 100 works of art. The architect and builder have been in consultation for some time now and the Covid related excuse is beginning to wear a bit thin, but we will get there in the end!

Meantime, Ashton Edmonds as BSA Arts Administrator, has been choosing works from the Shire collection and hanging them in the corridor of the CRC for visitors to peruse whilst waiting for business to be attended to, or at the library or visitors centre. Take a look when next at the CRC – or you could make time for a special visit!

Update on Beverley Station Arts Membership:

It stands at 50. To receive the most benefit of \$5 discount to all BSA events, become a member NOW! Forms are available at the Station Gallery or via the website www.beverleystationarts.com OR you can phone BSA Treasurer Pauline knight for further information re payments.

BSA committee members nominated at the recent AGM are:

Jenny Broun (president and events coordinator), Marylou Hutchinson (vice president and AiR coordinator), Pauline Knight (treasurer), Ashton Edmonds (secretary and Exhibition secretary), Marlene Willson (Easter markets coordinator), Sarah Miller, Valda Morton, Issy Freeman, James Rodereda, Hazel Martin, Areta Kin.

You may have noticed here that Ashton Edmonds is now on the committee as secretary and has resigned from the paid position of Arts Administrator. This position is now open for EOI.

JOB OPPORTUNITY with Beverley Station Arts Inc.

If you love the arts but also have exceptional business / marketing skills, you can put them to work as an arts administrator and help Beverley Station Arts flourish.

Beverley Station Arts is seeking EXPRESSIONS OF INTEREST for a suitable applicant to work two days per week commencing December 2023. Applicants must have a keen interest in the arts (experience in coordinating events would be ideal), be competent in administration, websites, social media, marketing, and grant applications.

The reputation of Beverley Station Arts as a quality community arts organisation has grown tremendously over the past few years, but to enable it to grow and extend administrative support is vital.

Apply with your resume and cover letter to:
Beverley Station Arts Inc.
PO Box 112, Beverley 6304



Artists-in-Residence at the Station

Artists-in-Residence for October were Trish Davis and Peta Gallagher who commented on how amazing the town looks and congratulate all on the Spring Back to Beverley weekend as the town was still talking about it for the entirety of their stay during the first half of the month. Peta, who is Trish's niece, entrusted her aunt to "air" her mother's paintings not seen since her death ten years ago. They were worth seeing.

During the second half of October Natalie Blom was the AiR and as a photographer felt blessed to find some wildflowers still blooming on the town bush reserves. Whilst in residence Natalie made a "zine" (a self-published unique work of minority interest, usually reproduced via photocopier). The title of her zine is "The Case for the Walking Very Slowly in Nature" – if you are lucky there may be a few copies left at the Gallery!



On Friday evening 21 October Natalie presented a very engaging talk to an appreciative crowd of 15 or so people on her artistic background and the rare experimental photography that has led to the works she has created to date.

Artist-in-Residence for November

John Kaye will be at the Station for the entire month of November. *"John has been artist in residence twice at Beverley Station Gallery, May /June 2019 and August 2020. He recently won York's, Avon Valley Artist Award with "An Evening on Lake Yenyenning". See below pic:*



John looks forward to the next month at Beverley painting and exploring the many opportunities and friendships art creates. He currently has art exhibited in Beverley at the East end Gallery in Beverley and the Flour Mill Emporium York and Plantechnica Galleries in York.

*John has offered to host painting sessions for those interested on **Thursday evenings at 6.30 pm. 0429932521***

Artists-in-Residence for the remainder of 2022

NOV: John Kaye (pictured right)

DEC: 1-14 Adrianna Wasinska-fabian

DEC 15-31 Kelsey Diamond



BeSASS (Beverley Station Arts Singers)



The choir has been meeting **every week on Wednesdays 6.30 – 8.30pm** in the Green Room of the Platform Theatre practicing new songs for the Community Christmas Concert on Saturday 17 December.

Anyone wishing to join the choir of BeSASS please contact Sarah Miller who coordinates the group - Ph: 0427464078. There is no charge - all we ask is that you become a member of Beverley Station Arts by the third week of attending BeSASS.



PERFORMING ARTS



NEXT EVENT

at the PLATFORM THEATRE is our pre harvest tribute show!

- **SOUL'D ON TINA**
- **SATURDAY 5 NOVEMBER 2022**
- Dr Soul Band – 9 piece!
- Gates open 6.30pm for 7.30pm start
- TICKETS: Adult \$35 | Conces. \$30 | u/16 \$15u
Beverley CRC - Ph 96461600 OR
- Online Bookings: www.trybooking.com/CCYXA
- OR www.beverleystationarts.com
- Table bookings - Ph 0417 983 410
- Licenced Bar – Strictly no BYO
- Food available
- Under 18s must be accompanied by parent/legal guardian
- Facebook/Instagram: Beverley Station Arts
- www.beverleystationarts.com



Beverley Historical Society
Dead Finish Museum
bhsdeadfinish@gmail.com

Beverley Historical Society

What a wonderful two days Beverley had in September for the Spring Back to Beverley.

The Dead Finish Museum was extremely busy with lots of visitors – past and present, it was great to hear positive comments on the Museum.

Thank you to everyone that took the time to visit also the Town Hall where there were more interesting displays.

A big Thank You to all our members plus friends that helped setting up the Museum and Town Hall, Thursday and Friday leading up to the weekend. To the ladies that worked for months on the research again where would we be without you. To the generous people that lent us mannequins to display our lovely clothes that have been stored – thank you, and to the committee and a couple of husbands for the clean up on the Monday – THANKS.

On Tuesday 18th October we had the Annual visit from the BDHS Year 2 class to sample some “olden days” experience. We hand wash and hang them on the line with Dolly pegs, they polish silver, dress up olden style and go to school and write with pen and ink. Again, without volunteers to help the committee we would be lost. Big thanks to those ladies. (Write up in next month’s blarney)

On Monday 10th we held the Annual General Meeting and again thanks to David White for residing the meeting.

President – Glenys Petchell

Vice President – Joy Smith

Secretary- Morag Whitney

Treasurer – Leonie Taylor

Thank you to Joy Smith our outgoing President after 4 years (very big shoes to fill)

Research – Two Requests for information.

1. Luigi Versace was an Italian Migrant who worked in Beverley from about 1927 to 1934. He mostly worked on farms in East Beverley. He was given references by Adam Hope Murray, George Bell and Donald Forbes, who all attested to his good character when he applied for his naturalization in 1932. He was on the Beverley Electoral role in 1934. Does anyone know anything else about Luigi Versace? Where would he have lived?

2. Evelyn M Priest 1909 – 1919 died as a 10-year-old and is buried in the Catholic cemetery. We have been asked if we know anything about her and why her grave is separated from all the others in the cemetery.

If you can help, please tell a member of the Historical Society or email bhsdeadfinish@gmail.com or Phone Morag on 96461541.

Next meeting is Monday 14th November at 1.30p.m. Looking forward to see you all there. Last day Museum is open for the year is Sunday 27th November 11a.m. - 3p.m.

Ideas Team

Is there anything extra, new or different that you would like to see in your monthly blarney?

Is there anything you might like to see a little less of?

As the blarney is a community newspaper, we are looking for ideas from the community to bring fresh, new and interesting things to our blarney readers.

Please feel free to drop ideas into the shire of beverley office or email them to

blarney@beverley.wa.gov.au

Thanks, Corretta

**ROYAL ANTEDILUVIAN
ORDER OF BUFFALOES**



**GLE (Inc.)
QUAIRADING BEVERLEY No.
163**

**We meet the first Wednesday of
every month at the Masonic Lodge,
Hunt Road, Beverley**

**The objects of our order are
Philanthropy and Good Fellowship**

**For more information contact
Tom 0419 945 240**



CATHOLIC CHURCH

Service in Beverley
8am; every Sunday
Adoration, Rosary & Mass
2.30pm; First Friday of the month;
followed by a cuppa

at Beverley Sacred Heart Church, Lukin
St, Beverley

**BEVERLEY
REAL LIFE
CHURCH**



*Living life with
Christ*

*All Welcome
Every Sunday
10 am*

50 Hunt Road, Beverley



**BEVERLEY
HOSPITAL
AUXILIARY
INC**

**Donation bins are now
located behind the Op Shop,
not beside the Men's Shed.**

Please do not donate:

- Electrical items of any sort
(large or small)
- Dirty clothing
- Broken items.



*Happiness is
an inside job*

William Arthur Ward



**BEVERLEY
HOSPITAL
AUXILIARY
INC**

OP SHOP
Open Fridays
11:00am - 2:30pm

*Please read dates you have been rostered
on.*

November Roster

Nov 04
Pat Bekkers, Gail Alabach & ??
Nov 05 (9am - Noon)
Ingrid Bell & Glenda Burns
Nov 11
Sandy Shaw, Pat Bekkers & Val Morton
Nov 18
Christine Brooks, Ann Bolger, Gina Adams &
Di Rickman
Nov 19 (9am - Noon)
Leita Barrett-Lennard & Christine Brooks
Nov 25
Betty Wauchope, Yvonne Hobbs & Pam
Bradley

December Roster

Dec 02
Erica Murray, Kate Badger & Pat Pepper
Dec 03 (9am - Noon)
Ian Howell & Donna Williamson
Dec 09
Sandy Shaw, Denise Hales & Ann Jordanoff

Beverley Clay Target Club

Rifle club Nicholas St, Beverley

2022 Dates



9 Jan - 50DB

6 Feb - 25SB-25PTS

6 Mar - 60MXD

3 Apr - 50DB

1 May - SHOOTERS CHOICE

12 Jun - 25DB-25SB

10 July - 50DB PTS

7 Aug - 60MXD

4 Sept - SHOOTERS CHOICE

2 Oct - 25 SB PTS

13 Nov - 50 CONT

11 Dec - CAPTAINS CHOICE

Practice Starts @ 9:00 am

Shoot Starts @ 10:30 am Sharp

New members are more than welcome to come and try, shotgun and ammo can be provided for people without a licence or gun.

BEVERLEY CLAY TARGET CLUB



2023 DATES

8TH JAN - 50 Double Barrel

5TH FEB - 50 Continental

5TH MAR - 100 Target

2ND APR - Shooters Choice

7TH MAY - 25 Double Barrel /25 Single Barrel

4TH JUNE - 50 Double Barrel

2ND JULY - 100 Target

6TH AUG - 50 Double Barrel

10TH SEPT - 25 Single Barrel

1ST OCT - Shooters Choice

5TH NOV - 50 Double Barrel

3RD DEC - Captains Choice

START TIMES

Practice Starts @ 9.00AM

Shooting Starts @ 10.00AM

New members are more than welcome to come along and have a go. Firearms and Ammunition will be provided for non members.

LOCATION: RIFLE CLUB, NICHOLAS ST, BEVERLEY

SECRETARY "H" - CONTACT # 0407 457 427

Bailiwick Legal.

BEVERLEY

LEGAL HOT DESK

Beverley Community Resource Centre
141 Vincent Street

DANIELLE EDWARDS



The team at Bailiwick Legal is excited to launch its new initiative
Regional Legal Hot-Desk.

Bailiwick Legal practices in the areas of commercial, agribusiness, litigation, dispute resolution, wills & estates, employment & workplace, property, mining & access, and tourism law.

Danielle Edwards resides in Beverley and is a Senior Associate at Bailiwick Legal.

Danielle will be in Beverley on the following dates between
9.30am - 3.30pm;

**September 13
November 8**

To book a free 20-minute consultation please email
danielle@bailiwicklegal.com.au or call 0488 727 886

www.bailiwicklegal.com.au



COUNTRY LINE DANCING

Thursday mornings at the
Town Hall

Enquiries to
Jan 0429 952 177

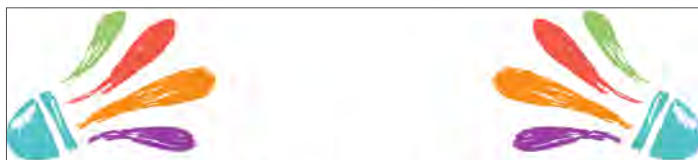

Beverley Badminton

Every Wednesday Morning at 9am
at Beverley Shire Hall

We hope to see you all there, new members very
welcome, come and have a go!

COVID Restrictions are to be adhered to

Social and Competition Games Only



Please wear closed in shoes. Rackets are provided

NEW MEMBERS WELCOME

For More Information or Enquiries

Find us on Facebook

or email beverleybaddy@outlook.com

or contact Elaine on 0408 903 478

Yarns & Yarns

EVERYONE IS WELCOME FOR A FUN MORNING
OF CRAFTING - EVERYTHING FROM
CROCHETING, KNITTING, SCRAPBOOKING TO
SEWING. JUST BRING YOUR BYO CRAFT
PROJECT AND JOIN US FOR LAUGH AND
MORNING TEA.



Mondays at 10.30am
CRC Cornerstone
Morning tea available \$3

CWA SUPPORTING THE COMMUNITY

The York Festival and school holidays was a good time for CWA to shine. We held two Sock Puppet making workshops which were well attended by 26 children and their parents. What fun and entertaining mornings. Morning tea followed the making of crocodile, unicorn, fairy, belly dancing and numerous other well named puppets.

We also held a cooking morning for teenagers from Calm and Connected in Perth. Scones and veggie fritters were made by the twelve amazing teenagers. They didn't like vegetables till they tried the fritters. Scones with jam and cream and fritters were enjoyed for morning tea. The Men's Shed Group hosted them the next day.

Members are making flowers for the Purple Road Project. Purple represents the colour of age and wisdom and each hand made flower represents someone's story. This project supports older person's rights and provides support when needed.

The CWA building is going to receive a face lift. Application has been made to repaint the front of the building in an approved heritage colour compatible with the CWA colours. Our lovely member Annie Birch has done all the leg work to get the application approved.

At our November Meeting we make our donations and enjoy giving back to local organizations. Thank you to the York community for the support of our projects over the 2022 year.

By Helen Grainger



Take the opportunity to join in gentle activity aimed at general fitness and falls prevention.

Stay Active

with the
Beverley Everlastings

Stay Active is a weekly one-hour keep fit session for those who find gentle aerobic, strength, balance and stretching exercise beneficial to their health.

The exercises are designed for over 50s, but younger participants are welcome. Those less mobile or those recovering from accident and illness also find the exercises useful.

Chair exercises are available and participants can opt to do all or some of these.

Stay Active

Date: Tuesday's

Time: 9:00am

Place: Beverley Recreation Centre

Cost: \$1

Come along for social-distancing fun activity. Stay Active is a volunteer community health program coordinated by the Wheatbelt Health Service



Government of Western Australia
Department of Health

Beverley Quilting Group

We meet on Tuesday's at the Masonic Lodge in the back room. We start at 9.30am and finish at 2.00pm.

\$4 donation per session, and BYO lunch.

For more information
contact Jan Sherwood
on 0438 019 510



Card Games at CWA

BRIDGE

WHEN: Monday's

WHERE: CWA Hall

SAMBA

WHEN: Saturdays

TIME: 1.00pm

WHERE: CWA Hall

Afternoon Tea provided -

Phone 9646 1271

Visit the Dead Finish Museum



Oldest building in Beverley, built in 1872 as the "Wheatsheaf Inn".

Corner of Great Southern Highway and Morrison Street, Beverley WA

**10 furnished rooms of memorabilia of Beverley town and district.
Featuring the Beverley Room, a large collection of photos and history
of local organisations, school photos and identities.**

ADMISSION ADULTS \$2

CHILDREN FREE WHEN ACCOMPANIED BY AN ADULT

Open 11.00am to 3.00pm Sundays or by appointment

Mid March to November.

Closed from December to early March.

Parking available on Morrison Street. AVMCF Venue.

Contact: bhsdeadfinish@gmail.com

0427 411 881- Joy

9646 1149 - Maree

9646 1075 - Delys



Be very historic

Be verley WA
Be very you

BEVERLEY LIBRARY

Open Monday
to Friday
9.00am to 4.30pm



LOCAL BUSINESSES



ANIMAL HEALTH, CHEMICALS, FENCING, FERTILISER, PET FOOD, SEED, STOCK FEED, WATER EQUIPMENT



LOT 502 DE LISLE STREET, BEVERLEY
TRADING HOURS MON-FRI 8AM-5PM

BARRY FRASER 0427 940 827



Locals Supporting Locals



E Squire Contracting Services

Water Supply
Windmills & Accessories
Solar Pumps:
Sales, Service, Installation
Fencing & Yards
Trenching & Poly Pipe Laying

E Squire Contracting Services
Beverley and surrounding districts

Phone: 9646 0800

Errol Squire 0438 682 687

Painter Decorators

All repairs & painting

Lyndon & Cameron Grover

0427 661 302

lydongrover@bigpond.com

Reg: 3941



- Plastering
- Pressure Cleaning Roof
- Gyprock
- Spray Painting
- Repairs
- Gutter Replacing



C & B TRANSPORT

DELIVERING GENERAL FREIGHT AND
CHILLER GOODS

3 DAYS PER WEEK OR AS REQUIRED

TO

**BEVERLEY, BROOKTON,
PINGELLY**

FROM

**PERTH DEPOT CANNINGVALE
MARKETS**

PLEASE CONTACT PAUL BALDWIN

ON

0417 953 968 or 08 9646 0461

BIG ENOUGH TO DO THE JOB SMALL ENOUGH TO
CARE

WOOL BUYER / BROKER

Broking Clips

Buyer of oddments

Pick up and same
day payment

MIKE FAIRCLOUGH

0429 635 999

Established in 1997, proudly servicing Beverley and surrounding areas



**BEVERLEY GAS + PLUMBING
SERVICES**

PL 9723
GF 017690
BFL 3108

**Beverley Gas and Plumbing is your local plumber
for all your plumbing and gas needs.**

- Renovations
- Septic and leach drains
- Gas installs and maintenance
- Hot Water
- Blocked drains
- Dripping taps
- Backflow prevention
- Sewerage conversion

Kodie Fleay
Phone 0418 929 141
Email beverleygandp@gmail.com

We know your soil because we **dig deeper** into the data



Soil test with inSITE, our industry leading soil analysis program

- Independent laboratory.
- Rapid turnaround times.
- Wide range of analytes measured.
- Product recommendations based on results.
- Support from your experienced Area Manager.
- View results on SummitConnect.
- Customer owned data.



Speak with David Hull
to learn more



Mobile: 0477 923 684

Email: dhull@summitfertz.com.au

RA-AN ENTERPRISES

EARTHMOVING CONTRACTOR

Dam sinking
Dam cleaning &
enlargements
Fence Lines
Shed sites etc.



Dozer & Excavator Hire
Dozer with Rake

Can provide Bobcat - Backhoe - Grader -
Side Tipper

For larger jobs 54 tonne Dozer

Contact: Ray 0428 936 621

VALLEY AIR CONDITIONING & REFRIGERATION

0408 755 466

Supply and Installation of all types of air-conditioning and refrigeration systems. Split, Ducted, Evaporative, service and repair to domestic, industrial and commercial. Throughout the Avon Valley and Wheatbelt, no job too far, call Mark for a free quote

Email valleyaircon@outlook.com

ARC Lic AU42118

BEVERLEY DESIGN

Renovations,
Alterations, BBQ's,
Brick Fences, Steps,
Retaining Walls,
Brick paving laid in mortar

Phone

Michael 0407 645 001

Barry 0417 181 724





f Instagram BluejayAg

Lorretta Adams

Heavy Vehicle Accreditation Auditing

WA Certified Auditor #208982

Authorised to Conduct **Main Roads WA**
Heavy Vehicle Accreditation Auditing

(Fatigue & Maintenance, Dimension/Loading & Mass
Management Modules)

Book Online

www.bluejayagsolutions.com.au

*Flexible service, able to meet at a mutually convenient
location*

✉ hello@bluejayagsolutions.com.au ☎ 0437 282 797



BEVERLEY
PHYSIOTHERAPY

Kahlia Ferguson Physiotherapist

Located in the Cornerstone Building.
Sports injuries, osteoarthritis, muscle
sprains, neck pain, back pain, headaches,
post-op management

Enquiries and Bookings:

Phone 0437 709 577

Email: admin@beverleyphysio.com.au

Online Bookings:

www.beverleyphysio.com.au

ADVERTISE YOUR BUSINESS HERE

There are many advertising options for
your business in the Blarney.

blarney@beverley.wa.gov.au

Enquiries can be made to the Shire
Office or to the above email address



K² STOCK

T
R
A
N
S
P
O
R
T

Call Alec Ferguson
(Fergie)

0417 934 253

k2stocktransport@outlook.com

*Available for sheep and cattle
movements in Beverley & Surrounding
Districts*

*Max Loads:
15 x 300kg Cattle | 33 - 60 Sheep (size matters)*

AVON GLAZING

Everything Glass...

Windows Splash Backs
Mirrors & More

Ron Robinson
0427 185 291



WESTDALE TIMBER

T/A R.L. & T.L. TAMBLYN ABN. 106 854 06

**TREE TRUNKS REMOVED
TIMBER SLAB SALES**

PLEASE DON'T BURN UP GOOD USEABLE TREE TRUNKS

SAVE THEM FROM THE CROPPING CLEAN UP FIRE

DON'T LET THEM ROT AWAY TO WASTE

I WILL CHAINSAW THE TRUNK OUT OF THE TREES

LEAVING THE BRANCHES FOR YOU TO PUSH ONTO STUMPS
TO EASILY BURN UP

300MM AND LARGER TREE TRUNKS

WANTED DEAD OR ALIVE BY THE TRUCKLOADS

STANDING DEAD OR STORM WINDFALL TREES REMOVED

MARRI/RED GUMS, JARRAH, WANDOO/WHITE GUMS,
SHEOAK, TUART, BLACK BUTT AND PINES

Save yourself time and effort.

PLEASE CALL RICKY 0419 903 829

BROOKTON PLUMBING

ABN: 37 675 595 336

**FOR ALL YOUR
PLUMBING MAINTENANCE
AND GAS FITTING NEEDS**

***PLUS SEPTIC WASTE
REMOVAL**

PHONE:

**SEAN 0413 480 543 or
NATASHA 0422 013 889**

PL: 7130 GF: 006947 SWR: T235

BEVERLEY CHIROPRACTIC CENTRE Dr Liam Welfar

CORNERSTONE BUILDING

141 Vincent St, Beverley

(Entrance off Dawson St)

08 9646 0523

Back Pain? Neck Pain? Headaches?
Sporting Injuries? Postural Problems?
Call us today to find out how I can help.

Hicaps facility available onsite

DJ YATES Authentic Heritage Restoration

BRICK AND STONEMASONRY
RESTORATION
AUTHENTIC REPOINTING OF
MORTAR, RISING
DAMP RECTIFIED
PROPERTY
MAINTENANCE



**PHONE DAVE
0419 041 542**



Unique Strokes W.A. Painting & Decorating

Reg. No. 4236

ROB BAIN

QUALIFIED LOCAL TRADESMEN

For Guaranteed Traditional
Workmanship & Prompt Free Quotes
**Phone: 08 9647 2102
Mobile: 0418 904 013**



Shop
♥ Small to
Grow
Your
Community



York Chiropractic

MacLachlan Centre – 4 Trews Road



Clinic available every week

9641 1500

Dr Alexandra (Sacha) Browne

B.Sc. (Chiropractic) B.Chiropractic



Also available in Cunderdin and Merredin

ChemDry® Drier. Cleaner. Healthier.™ Betta Finish



Superior carpet
& upholstery
cleaning

Freecall 1800 017087

bettafinish@wn.com.au

Fax 08 96225473

Countryside Memorials

Cast Stone

Granite

Marble

Plaques

Added Inscriptions

All Repairs and Restorations



25 YEARS PROFESSIONAL EXPERIENCE

FREE DESIGN AND QUOTE

Servicing All W.A. Country Areas

9696 0466

OXTER SERVICES

www.oxter.com.au

oxter@westnet.com.au

NEED PRACTICAL TRADE ASSISTANCE?

D & M Services

(Design and Manufacturing Services)

Solving a range of practical needs and problems..

Specialising in:

- ✓ Kitchen renovations
- ✓ Shop fitting and modifications
- ✓ Furniture restoration
- ✓ General carpentry
- ✓ Alterations & installations
- ✓ Metal based fabrication
- ✓ Motorhome and Caravan fitouts
- ✓ Pergolas, Decks & Gazebos
- ✓ Designing and planning

Guy Slingerland

0403602335



northam optical



- Bulk billing to Medicare
- HBF & DVA Provider
- Competitive prices
- Great range of frames & sunglasses
- Locally owned and operated

www.northamoptical.com.au

138 Fitzgerald St Northam WA P 9621 1131

E northam.optical@yahoo.com.au

Vines Aesthetic Clinic

Rejuvenating and
Invigorating



Put the glow back in your skin
juvenating and invigorating

- ✓ Dermabrasion Therapy
- ✓ Led Therapy
- ✓ Injectables
- ✓ Derma Pen
- ✓ PRP



VinesAestheticClinic

Dawson's

Concrete & Reinforcing

"Your Local Beverley Concreter"

- Concrete Formwork & Steel Fixing
- Driveways, Shed floors, Maintenance pits, Silo pads, Super sheds, House pads
- Fully mobile service
- Over 30 Years Experience
- 7 Days A Week
- Professional, Reliable Service

Phone for a Free Quote

SANDY DAWSON

Mobile: 0417 375 221

Email: pameladawson@bigpond.com

FB: www.facebook.com/dawsonsconcrete

SHAZMAC
PLUMBING

PROUD TO BE YOUR LOCAL PLUMBER

Plumbing Licence: PL 5829 Gas Fitter Licence: GF 7422 RHL: L100443
ABN: 18 531 685 326

For all your plumbing & gas fitting needs

Phone 0408 189 987

PO BOX 116

BEVERLEY WA 6304

shazmac1@westnet.com.au

NO job is too big or too small.



DRUG & ALCOHOL COUNSELLING

The Wheatbelt Community
Drug Service Team will be
visiting Beverley Hospital
fortnightly.

Appointments phone
Jackie Darby 96211 055.

Mulesing Contractor



For all your
Mulesing Requirements
Beverley, York
and surrounding areas

Contact Terry Slade
0427 635 065

**KARRADALE LIVESTOCK TRANSPORT
YORK LIVESTOCK TRANSPORT**
ABN 64 054 007 721

We service Beverley, Brookton, York
& surrounding districts

Available to transport Sheep & Cattle

No job too big or small

Support the local communities

Member of ALRTA

If you need stock moved, Peter would love to
hear from you - 0428 481 281



BEVERLEY
Transport

Your local carrier for over 30 years.

**GRAIN, FERTILISER, LIME, HAY,
WOOL AND SIDE TIPPERS
AVAILABLE**

Garry & Sarah Miller

0428 464 066

admin@beverleytransport.com.au

Primary Health Services

Available to the community of Beverley

Child Health Nurse - 9690 1320

To make an appointment, Northam Hospital Admin Staff will assist you in setting an appointment time, which will be, on most occasions, a Monday

Northam also provide Child Development Services via referral - 9690 1320

School Health - 9641 0200

Dietetics - 9690 1320

Occupational Therapy - 0429 466 224

Physiotherapy - a doctors referral is required - please send all referrals to PO Box 312 Northam 6401. Clients will be acknowledged with a letter informing them of the approximate wait time.

Podiatry - email: admin@comopodiatry.com.au or call 9450 6200. Attendance is generally a Monday.

If eligible for an EPC Plan which is through referral from a Doctor, Como Podiatry will bulk bill Medicare for a max of 5 sessions per year. Non referral clients are may be eligible to claim Private Health for the \$60 sessions.

A Doctor's referrals are generally faxed to the service provider, Como Podiatry, who contact the patient by phone and make an appointment.

Social Work - Phone 9690 1320

Speech Pathology - 9690 1320

These services are provided by WA Country Health Service and are free of charge. If you have any concerns about your own health or your child's health and development, please phone the relevant health professional to discuss your concerns.

Alternatively, you can speak to the Child Health or School Health Nurse, or your GP, to discuss your concerns and to determine the most appropriate referral.

Avon & Central Primary Health Promoting Healthy Lifestyles

BEVERLEY STORAGE & TOWING

HUGE NEW PREMISES LOCKED & FENCED

\$100 A MONTH CARS, CARAVANS, BOATS,
MOTORHOMES WE HAVE ALL OF YOUR
STORAGE NEEDS COVERED.

TILT TRAY WITH WINCH CAR TRAILER
PICK UP AND DELIVERY - ALL AREAS

BRETT HIGGINS

0400 048 976

beverleystorage@hotmail.com

www.facebook.com/BeverleyStorage



Please Be A Responsible Dog Owner



**Clean Up After
Your Dog**



DC Contracting

For Hot Water Extraction
Cleaning

Carpets, Rugs and
Upholstery

Call Cara Hammond

0400 762 889

TAX RETURNS

FORTIZ BUSINESS SOLUTIONS

(Registered Tax Agent
&
Certified Public Accountant)

Tax Returns for all entities
Business Consulting
Software solutions / setup
Bookkeeping / Accounting

OFFICE HOURS:

FRIDAY 9.00am – 4.30pm

101 VINCENT ST (Bankhouse) BEVERLEY

Please phone for an appointment

9646 0282

LEH



EARTHMOVING

LOCAL BUSINESS, SERVICING BEVERLEY FOR OVER 10 YEARS

Beverley Earthmoving & Grading

**GRADER - BACKHOE - BOBCAT
TIP TRUCK - EXCAVATOR
SIDE TIPPER - DOZER**

ROAD BUILDING AND MAINTENANCE
FIRE BREAKS - CONTOUR BANKS - ROADED CATCHMENTS
HOUSE PADS - SEPTIC SYSTEMS - SAND, GRAVEL AND BLUE METAL
DAM BUILDING AND CLEANING

CALL- DAN WILKINSON

0417 093 090

EMAIL- DAN.ZOE@PM.ME

WWW.FACEBOOK.COM/LITTLECOHILLEARTHMOVING/

OPTOMETRIST
AVAILABLE ON
TUESDAY'S
in Beverley



Peter Tidman OPTOMETRIST

If you are over 65 years of age,
you are entitled to a yearly
bulk billed check-up.

We encourage you to keep
on top of your eye health.

You can find us at the
RSL Hall, 50 Forrest Street, Beverley.

Appointment bookings
Please call Beverley CRC 9646 1600.



SARAH SOMERS LAWYER

SERVING THE WHEATBELT COMMUNITY

Family Law - Divorce - Separation
Property Settlement - Restraining Orders
Defacto Relationships
Children's Issues - Contact/Residence
Competitive hourly rates
Reduced fee for Initial Consultation

85 Fitzgerald Street, Northam WA 6401

0427 725 501

sarahsomers@iinet.net.au

NATWAY FURNITURE & CONSTRUCTION

ABN: 62 824 726 465

WAYNE & NATALIE ASHWORTH

Qualified Carpenter &
Joiner Tradesman

General Building Work

Furniture Construction
& Restoration

CONTACT US
27 Brooking Street, BEVERLEY

Wayne 0417 973 415
Natalie 0429 491 039
natwayfc@bigpond.com



BEVERLEY ELECTRICAL SERVICES

BEVERLEY ELECTRICAL SERVICES

EC 006578

*Proudly servicing Beverley and surrounding
districts since 2010, this locally owned
family business can help you with all your
Electrical needs*

Karl and his team offer

All your General Electrical Requirements PLUS

- Cel-Fi Mobile Boosters
- Quality LED Lighting Solutions for any application
- Split Air Con Installations
- Trenching for underground power
- Quality Solar Systems
- Telephone & Data Cabling

Call Karl on
9646 1222

4 De Lisle Street, Beverley
sales@beverleyelectrical.com.au

SHEDS FOR ALL PURPOSES



Offering robust protection from
the elements, our Australian
standard modular building systems
are engineered for strength in all
conditions.

Designed for the **agricultural** and
hay markets, with the flexibility to
suit many other applications, our **shed**
range will safeguard your valuable
farm machinery and business assets.

- Supply only or supply and
install options available
- Western Australian owned
and operated business
- Locally manufactured products
and components
- Standard and customised designs
- Fully bolted framing system
- Project management services
including council approvals
- Registered builder with an
extensive farming background



With an extendable modular design including optional bay
and end wall additions plus self-build to fully installed
options, there's a customisable system to suit your needs
now and for years to come.

www.phoenixbuildingsystems.com.au

0427 424 672

ryan@phoenixbuildingsystems.com.au



AVON TERRACE DENTAL | YORK
your smile. our passion.

Now Open 9am to 5pm Monday to Friday!

Our Services:

- Preventative and General Dentistry
- Children's Dentistry
- Anxiety Management
- Cosmetic Dentistry
- Implants
- Endodontics
- Crown and Bridge
- Teeth Whitening
- New Dentures and Repairs
- Emergency Dental Care
- Veterans' Affairs

*New
Patients
Welcome!*

Participating provider for

129 Avon Terrace
York WA 6302
(08) 9641 2123



York
Estate Agents

York Estate Agents
(Beverley Division)

Good, Bad or Ugly We Sell!

Free Appraisals

"Properties WANTED we have qualified buyers waiting now"

Estate Experts
Professional and Trustworthy

Residential and Rural - Mike Bawden

0403 268 158

Rentals - Jenette Callaghan

0418 929 011

Office - 9641 1335

Email: yorkfn@westnet.com.au

www.yorkfn.com.au

This is an



ACTIVE FARMERS

Powered by



200 years

community

***Building stronger and more resilient
farming communities***

GROUP FITNESS CLASSES

Wednesday

5.15pm

Friday

6.30am

9am

activefarmers.com.au

Robbie: 0428843251

Ashlyn: 0427461506

Beverley Ag Museum

In my absence at the October 15 meeting, John Hawke, Paul & Bob busied themselves with fitting the water pump to the Bedford Truck and giving her a road test, once again we extend our gratitude to Bill for his contribution of remanufacturing an impeller and assembling the water pump with a new seal, your efforts won't be forgotten.

Previously it was decided to move the C30 International Truck to a better location (away from the door) before recommencing with its restoration, with only 3 pairs of hands I would think much effort was put into this, naturally I am looking forward to our next meeting (when I will be back on two legs) to view their efforts myself.

John entertained four visitors that morning, one couple sharing their liked experiences of Ag machinery having made a special visit from the Byford Museum, they were very impressed by our collection. The other couple were locals and he had previously worked at Avondale Farm for many years, John had also worked under the previous lessee at the farm so they would have found much 'common ground' to chat about.

Although I was unable to attend that day, I was lucky enough to show two groups of visitors around the collection on the first Sunday of the month, having met a couple from Hobart at the Visitors Centre with 'like-minded' interests the day before, it is always good to 'wave the flag' for our community.

Our next meeting (and Museum opening) will be on Saturday November 20th.

If you would like further information about our activities, feel free to contact me at 9646 0768.

John Alexander ---- Volunteer.



FAITH
COMMUNITY
CHURCH

YOU'RE INVITED

CHRISTMAS DAY LUNCH



A free event for all to enjoy

25 December, 11am-2pm

Beverley Town Hall

136 Vincent Street, Beverley

**PLEASE RSVP TO
JOHN WHITTINGHAM AT 0409 882 087**



Beverley Horse and Pony Club



Who's been out and about

Certificate: Congratulations to Sasha Doyle for achieving her E certificate, Soraya Doyle and Mia Farr for achieving their D certificates, Ruth Elsegood and Sera & Claire James for achieving their D* certificates.



Pony Club WA State Eventing Championships: was held at Murray Pony Club on the 8th & 9th October. Carly Ballantyne, riding Jazz, competed at the 95cm. She finished up in 2nd place in a class of 14 riders after clear XC & SJ round. Fantastic results!



Pony Club Australian International Showjumping: Congratulations to Carly Ballantyne for being selected onto the Australian Team!



Pony Club Australia PPMG Nationals: a clean sweep! The Open WA PPMG Team and the Junior WA PPMG Team both placed 1st at the Australian Nationals at Murrumbateman. Go WA!!!! What an amazing experience for Mac and Carly Ballantyne to represent WA in a national event. Our club could not be prouder!

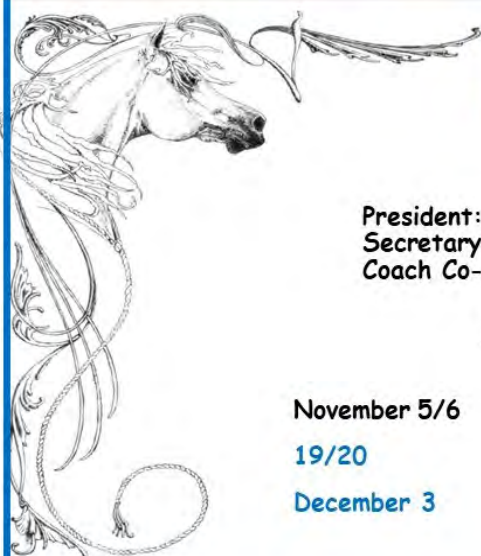

 Beverley Horse And Pony Club

 beverleyhorseandponyclub

2022 Committee contacts:

President: Lisa Maxwell	M 0408 902 701
Secretary: Tess Hawke	M 0419 879 310
Coach Co-ordinator: Jessamin Pain	M 044 7722 958

2022 Upcoming dates and events ...

November 5/6

19/20

December 3

Hickstead State Championships at Dardanup HPC

Beverley HPC Tetrathlon & Equathon at Beverley HPC

Beverley HPC Wind Up and Presentations @ Whitegum Farm

With a new Chairperson and a couple of new committee Members we start the new year for our Sub Centre with lots of new ideas and a lot of enthusiasm for our small group.

After his accident back in August, which put him in hospital for some weeks, it was great to see Peter walk through the doors on Tuesday night at training, Welcome back Peter!

Firstly we bid a big welcome to our newest Volunteers Amanda, Ian & Chad, who have started what we hope a long and successful association with St John Ambulance Beverley. It is very warming to have some young blood join us. Jodie joined awhile ago and has brought a breath of fresh air to our group.

Wallace is also new to Beverley travelling up from Perth to attend training nights and will come and spend a couple of days in Beverley to help man our ambulances should they be needed. The enthusiasm shown by our new volunteers spur our longer standing members along as well. This is wonderful for our town to have a number of new volunteers.

Training for Volunteers is held on the 1st & 3rd Tuesday of each month, if you would like to join us please contact Jenny on 0407 461371 to come along and see what becoming a volunteer entails. It can be most rewarding and sometimes fun.



Lionel, Ian, & Chad checking out the Copuls, & seeing how it works.



Start of Training getting organized to check out the Corpuls





BEVERLEY MEDICAL PRACTICE

Providing excellent quality health care to the community of Beverley and the surrounding areas for over 30yrs



Located at the corner of John and Forrest streets (diagonally opposite the Beverley Hospital)

"Cullen House"

106 Forrest Street, PO Box 434

Beverley WA 6304

Ph: 08 9646 1241 Fax: 08 6117 0410

Email: beverleymedical@westnet.com.au

The Beverley Medical Practice Bulk Bills patients with a current Medicare card

OPENING HOURS

Monday to Friday

9am to 1pm & 2pm to 5pm

(Closed weekends and Public holidays)

General Practitioners

Dr. Remi Adebayo, Dr. Olay Omoniyi, Dr. Sola Oyetunji,

Practice Nurse – Lynley & Marcie

Monday to Friday 9am – 4pm

BP checks, ECG, woman's health, spirometry, vaccinations, counselling, My Health record, Drivers and Health Assessments, wound care etc.

Your friendly practice team

Practice Manager – Dawn

Receptionist – Kris, Mary and Bree

Brookton Medical Practice now open Mon to Fri

Saddleback Medical Centre

27 Whittington Street, Brookton 6306

Ph: 08 9642 1485

Allied Health Services - Diabetes Educator, Dietician, Physio, Podiatry, Chiro, Counselling etc.

The Beverley Medical Practice is an AGPAL accredited practice and therefore is compliant with the RACGP 5th edition standards of General Practice

Vacancy- Practice Nurse required RN or EN please forward resume to beverleymedical@westnet.com.au

Practice News!!

Osteoporosis solutions

HOW DENSE ARE YOUR BONES?

The Osteoporosis solutions Van will be visiting the Beverley Medical Practice from Thursday 17th November – Friday 18th November 2022

One in two women and one in three men will develop osteoporosis in their lifetime.

Bone density testing is the ONLY way to detect and diagnose low bone density.

Patients over 70 years and those that qualify for a Medicare rebate are eligible for a (Bulk Billed) free scan with a GP referral. Ask your Doctor about a Bone Density test TODAY.

The Beverley Medical Practice is committed to providing quality health services to Beverley and surrounding areas. As part of our commitment to the community we support and assist up and coming medical health professionals. We have a number of student GP's attending clinics both onsite and virtually. These Student GP's are from Notre Dame, UWA and Curtin University. If you are interested in assisting us by allowing one of our students to sit in on your consult or attend a virtual clinic over the phone, please let our staff know.

Care outside normal opening hours - When the Beverley Medical Practice is closed you can always get medical attention by calling-Ready Care 1800 225 523 or Calling health direct 1800 222 222 or by attending the Beverley District Hospital, located in Sewell Street Beverley where experienced staff will triage the patient and contact the on-call Doctor
For all Emergencies call 000



**Located behind the Beverley Medical Practice Cullen House
106 Forrest Street Beverley**

Open TUESDAYS, WEDNESDAYS & THURSDAYS

8am – 1pm

Closed Mon, Fri & Weekends

**All enquiries to Phlebotomist - Di
Phone: 9646 0724**

Please note that Western Diagnostic Pathology will accept all pathology collection forms.

VINES MEDICAL TEAM

Dr Adebola (Andre) Oladipo

Dr Ester Oladipo

Dr Jasmine Tan

Practice Nurses

Vitou Norea Yem

Allyson Criddle

Allied Health Team

Ryan Woodbury - Chiropractor

Viney Lewis - Podiatrist

Emma Kwok - Dietitian



VINES
MEDICAL PRACTICE
Caring with a personalised touch

Opening Times

9am - 5pm Monday to Friday

9am - 12 noon Saturday

Contact

9646 1125 | 9468 3606

135 Vincent St, Beverley WA 6306

Book Online: www.vinesmedicalpractice.com

PURSLOWE
TINETTI
FUNERALS



YOUR
Goodbye
YOUR WAY

Burial - Cremation - Country - Metro - Prepaid

Call us for a Free "Plan Your Goodbye" Booklet

BEVERLEY COMMUNITY GARDEN

FUNDRAISING RECYCLE PICKUP



If you have any plastic or glass bottles or cans to be recycled, please consider donating them to your Community Garden.

We will pick them up from you if you ring us.

Betty 0400 569 971

Maureen 0429 460 073

Dorothy 0429 989 031.





The Beverley Shire and Friends of the Dale River have been working together in developing and installing Informative signage, picnic facilities and walk trails at the Dale River Reserve situated off Deep Pool Rd, Dale.

The 42ha A Class Reserve has been undergoing restoration and revegetation work for over a decade after the formation of the Friends of the Dale River Group and with the vital support of the Beverley Shire.

Abundant birdlife and seasonal wildflowers can be found at this secluded and tranquil oasis on the Dale River.

Anyone interested in joining the Friends of the Dale River Group please contact Linley – Ph 0429953800 or email lin.mick@bigpond.com.

Friends of the Dale River will be holding their AGM followed by an end of year get together/BBQ on Sunday 4th December at 3pm at Reserve Pool. BYO chair, food and drinks. All welcome!



TREE & GARDEN SOCIETY

Beverley Garden & Tree Society

Another annual Beverley Rose show and quilting exhibition is over and was successful despite adverse weather conditions reducing the amount of roses in bloom and a plague of aphids. Thank you to our wonderful community members who swung into action to ensure there were enough roses to provide a fragrant and colourful show. You can view the results elsewhere in the Blarney.

The Beverley Tree and Garden Society and the Community Market would like to thank our generous donors without whose support we would not be able to continue to hold this event. The donors include Avon Trading, Beverley Supermarket and Liquor, E Squire Contracting, Gaenor Carter, Brian and Geraldine Faithfull, the Johnson family, Trevor and Amanda McLean, Bunnings Northam, York Co-op, Mal Fleay, Beverley Post, News and Gifts, Lee Storer and Diane Colebrook. Mention must also be made of the many volunteers, including those from the Beverley Mens Shed who assisted with the myriad tasks required with setting up, running the event and cleaning up afterwards. Thank you all.

The winners of the raffles were as follows; 1st prize (Garden cart and contents) Leita Barrett-Lennard, 2nd prize (Arched mirror) Kerry.

Also the multiple prize raffle; 1st Marion, 2nd Leonie, 3rd Mon, 4th Viv Doncon, 5th Dawn, 6th Marjorie, 7th Linley, 8th Viv, 9th Mon, 10th Vicki.

Members please note that the next meeting will be held on Monday the 7th of November and will include the AGM. Meeting will be held at the Dead Finish Museum at 10.30am. Lunch for our senior members will be held at the CWA rooms on Tuesday the 15th of November. Please arrive in time for a 12 noon luncheon.



Rose Show Results

	1st	2nd
Trophies and Prizes		
Champion Bowl or Vase -	Jo Sattler	
Vera Johnson Trophy	Pip Smith	
Best Single Rose in Section A	Jo Sattler	Jo Sattler
Best in Section A Category 10		
3 Roses – One Variety – One Bud Showing Colour, One Half Open, One Full Blown	Tracey Fleay	Jo Sattler
Best New Exhibitor	Pip Smith	
Champion in Section B	Geraldine Faithfull	Geraldine Faithfull
Most Outstanding Exhibit –		
Perpetual Trophy	Geraldine Faithfull	

Rose Show Results 2022 cont.

	1st	2nd	3rd
<u>Section A</u>			
1.Red Rose	Shire of Beverley	Jo Sattler	
2.Rose Pink	Jo Sattler	Margie Peck	
3.Rose Yellow or Gold	Margie Peck	Erica Murray	
4.Rose Cream or White	Margie Peck	Margie Peck	
5.Rose Fancy Colour	Jo Sattler	Jo Sattler	
6.Rose David Austin	1 st Mal Fleay		
7.Rose Mauve	Pip Smith	Tracey Fleay	
8.Rose Apricot	Margie Peck	Tracey Fleay	
9. 3 Roses – One Variety	Jo Sattler	Jo Sattler	
10.One Bud Showing Colour; One Half Open; One Full Bloom	Tracey Fleay	Jo Sattler	
11. 6 Roses – Any Variety In Separate Bottles	No entries		
12. Bowl or Vase of Polyanthus or Floribunda Roses	Pip Smith	Geraldine Faithfull	
13. Vase of Any Variety of Roses, Not More than 9 Blooms (Any Colour and Rose Foliage)	Jo Sattler	Jo Sattler	Jo Sattler (highly Commended)
14. Vase of Full Blown Roses	Jo Sattler	Vicci Newton	
<u>Section B</u>			
15. Modern Arrangement With Roses Predominating	Geraldine Faithfull		
16. Arrangement of Roses For Mantlepiece, Any Foliage	Geraldine Faithfull		
17. Arrangement of Roses in an Unusual Container	Vicci Newton	Geraldine Faithfull	
18. Arrangement of Roses or Rose for Table Centre with any Foliage and/or Accessories	Geraldine Faithful	Pip Smith	



SATURDAY 06 November **2022**

8am until 1pm

The Old School building
between PO & Shire building

Gift ideas, fresh produce, crafts,
baked goods and preserves,
woodwork plus sausage sizzle.

For more information, contact Val Tylor 0428 601 416

Proceeds go to the Beverley Junior Sports



Beverley Landfill Site Opening Hours

Saturday

8.00am – 4.00pm

Sunday

8.00am – 4.00pm

Monday**

8.00am – 3.30pm

****Please Note:**

EARLIER CLOSING TIME

**CLOSED Christmas Day
and Total Harvest Ban Days**

BEVERLEY
TYRE SERVICE
BTS

Specialising in

AG & OTR HOT VULCANISING REPAIRS & BATTERIES

NOW HOT VULCANISING

24/7 **0407 457 421** **48 DAWSON ST, BEVERLEY** **BEVERLEYTYRESERVICE.COM** **@BEVERLEYTYRES**



BEVERLEY C.W.A

Well, I can't believe it's November already, doesn't time fly. The ladies at the C.W.A have had a couple of weeks rest but now are back into it.

On the 25th of October, we held the Kings Park Fashion. Check next months C.W.A notes for all the gossip and photos of the day.

We are also holding a Christmas Raffle again this year, so we are busily getting all the wonderful prizes together. We will be holding the raffle on the 15th, 16th, and 17th of December at the Lions Kiosk. So come along and have a look at all the wonderful prizes that you could possibly win. On Saturday the 17th of December, as well as the raffle, we will be holding a cake stall, for those who would like some home baked goodies. So for a chance to win and get some delicious home backed goodies then be sure to come and see the ladies on these days.

Looking for a gift idea? Why not the trusty C.W.A Cookbook. We also have the scone cookbook. Just let us know if you would like one, call Pat Hambly on 9646 1481.



Scone Cookbook \$10.00



CWA Cookbook \$30.00

The next meeting will be held on the 16th November, morning tea at 9.30am and meeting starts at 10.00am.

Until the next time, stay safe and enjoy the warmer weather.



1. **Goosebumps are meant to ward off predators.** They caused our ancestors to appear bigger than they were, helping to ward off predators when they were frightened.
2. **There's no such thing as "pear cider."** "Cider" is an alcoholic beverage made from fermented apples, and only apples. Alcoholic beverages can be made from pears, but that drink is known as "perry."
3. **The feeling of getting lost inside a shopping centre is known as the Gruen transfer.** Officially known as the "Gruen transfer," this phenomenon was named after Austrian architect Victor Gruen, who identified how an intentionally confusing layout could lead to consumers spending more time and money in a shopping venue (though he would later disavow the approach).
4. **The wood frog can hold its pee for up to eight months.** The urine actually helps keep the animal alive while it hibernates, with special microbes in their gut that recycle the urea (urine's main waste) into nitrogen.
5. **You lose up to 30 percent of your taste buds during flight.** According to a 2010 study, the dryness experienced at a high elevation as well as low pressure reduces the sensitivity of a person's taste buds to sweet and salty foods by about 30 percent. Add that dry cabin air affects our ability to smell, and our ability to taste is reduced further.

Beverley Amateur Swimming Club

2022/23 BASC Registrations are now open!

Renewing Members:

<http://www.myswimresults.com.au/MembershipRenewRegistration.aspx?ClubID=617>

New Members:

<http://www.myswimresults.com.au/MembershipNewRegistration.aspx?ClubID=617>

Friday 4th November -

Busy Bee (adults) and Fun Day & training (kids)

Monday 7th November -

Coaching/Grading

Friday 11th November -

2022/23 Time Trials Begin



2022/23 FEES

These Fees are set by Swimming WA.
BASC currently does not charge an extra fee
to go to the Club.
Fundraising opportunities will occur throughout
the season to keep costs down



JUNIOR DOLPHIN

\$31.00

5-8 year olds

****Must have passed Stage 3 - proof to be provided**



SOCIAL PARTICIPATION

\$70.00

9 years and older

PARENT / GUARDIAN

\$5.00

A Parent/Guardian must also be a member,
if child is under the age of 18

COACH

\$21.00

Please see a committee member if coaching is of interest

COMPETITIVE \$102.00

ONLY for swimmers who actively seek to swim approved/sanctioned competitive swimming State wide from Oct-April. Do not choose this option for general membership



WHAT COMPETITIONS DOES MY MEMBERSHIP GET ME??

Annual & Seasonal Competitive

Summer 2022/23

Annual/Seasonal Competitive can compete in all events listed

2023 Australian Championships
Age & Open

Hancock Prospecting WA Long
Course Championships

Open Water Series State
Championship Rounds

Swimming WA Country
Championships

End of Season Championships

Junior Challenge &
National Prep

Swimming WA National
Preparation Meet

Region Championships
Pilbara/ Kimberley/ Gascoyne/ Great Southern/
South West/ Wheatbelt

League Championships

Social Participation & 8yr old Junior Dolphin

can compete in all events below this line

Open Water Series
General Admission

Swimming WA LC Season
Opener

Officials Pentathlon

Long Course Qualifying
Meet #2

2023 Country Pennants

2023 Club Premierships

York Open

Harvey & Collier Open

Mandurah LC
Challenge

Rockingham &
Kwinana LC Meet

Spring into Summer

Peel Twilight Meet

Scarborough Beach
Twilight Meet

St Hilda's Carnival

Northam Open Carnival

North West Open

Moora Open

UWA West Coast
Challenge

Bunbury Open Carnival

Arena LC Meet

Western Sprint
Twilight Carnival

Fremantle Port
Invitational

5-7yr old Junior Dolphin

can only compete in the below events

Official Club Nights

Unofficial Club Nights

Fuel to Go & Play
Splash & Dash

PLUS LOCAL EVENTS

**WE WILL KEEP YOU UPDATED ON
WHEN/WHERE THESE EVENTS ARE**



EMAIL: beverleyclub@outlook.com

President: Hollie Smith
Vice President: Jo Copping
Secretary: Carissa Shaw
Treasurer: Christine Hagan

TIMETABLE (Nov/Dec)

MONDAY		FRIDAY	
		4 th Nov 2022 3.30pm	BUSY BEE Parents – clean/tidy up Fun day/train/games for kids
7 th Nov 2022 3.15pm	Grading/Coaching	11 th Nov 2022 4pm	Time Trials
14 th Nov 2022 3.15pm	Coaching	18 th Nov 2022 4pm	Time Trials (Note – Interschool Carnival same day)
21 st Nov 2022 3.15pm	Coaching	25 th Nov 2022 4pm	Time Trials
28 th Nov 2022 3.15pm	Coaching	2 nd Dec 2022 4pm	Time Trials
5 th Dec 2022 3.15pm	Coaching	9 th Dec 2022 5pm (5.30 start)	CLUB CARNIVAL #1
12 th Dec 2022 3.15pm	Coaching	SCHOOL HOLIDAYS	

Notice of Annual General Meeting

Beverley Community Resource Centre
Inc notice for AGM
to be held on
**9 November at 2pm at the
Cornerstone Building**



Notice of Annual General Meeting

Dale Community Hall and Group is
holding its AGM on the **17th
November 2022 at 2pm at the Dale
Hall.**

Everyone is welcome to come and
see what the group is about.
Enquires to Yvonne Hobbs President
on 9647 2043

Beverley Ag Society

Can You Help?



Our AGM has come and gone and we have a
small issue...

We are in desperate need of a SECRETARY

Without this key executive committee position
filled, we cannot run the Show in 2023.

If you think that you can help, please reach
out to our President Mick Martin on 0408 950
043 or beverleyagsociety@gmail.com

AGRICULTURAL SOCIETY INC

A Legacy of opportunity for Regional WA

The Mt Burdett Rural and Regional Advancement Foundation is part of the inspiring Mt Burdett Foundation legacy that the late Chris Reichstein set up and will now be taking applications for funding.

With a focus on building the capacity of early – mid career people in WA's rural and regional communities throughout WA, the Rural and Regional Advancement Foundation (RRAF) is looking to provide funding to support people wanting to build upon their own skills to make a difference in their regional and/or rural community. "Chris was passionate about helping create an enduring impact in WA's regional communities, after his own positive experience in the Community Builders program many years ago," says Erin Gorter, RRAF Chair.

The Mt Burdett Foundation's mission is to enrich and empower rural and regional Western Australia, by investing in people to build skills, confidence, opportunity, and leadership. Through RRAF, there are now opportunities for people across WA's regions to apply for funding to make Chris' dream a reality. Individuals or groups across our state can now put forward proposals to show what they want to do to super-charge early-mid career people (or a person) in their community or across communities.

The Rural and Regional Advancement Foundation is now accepting Individual Applications and Group Project Applications from all regional areas throughout WA. Applications are not restricted to farming, and not just for those with careers that are based on tertiary qualifications. Passion and vision for their local community is what RRAF is looking for, no matter what the vocation.

For further information, please visit www.mtburdettfoundation.org.au or email executiveofficer@mtburdettfoundation.org.au



The 2022/23 season begun on October 9th with a lovely afternoon of Social tennis. Our patron Keith Murray formally opened the season by sending down a few aces.

A reminder that memberships are completed online this year. Please use this link <https://play.tennis.com.au/beverleylawntenniscub> and follow the prompts for membership and registration. If you are registering a family, there is the option to add additional members after the first registration is completed. We will have our computer at the club on Sundays, so if anyone is having problems we can help with the process.



Junior coaching and ladies tennis are in full swing with great numbers attending both programs. The future of the club is looking strong with the upcoming stars we are seeing at Sunday coaching.



Beverley LTC Coming Events

November

6th - Lew & Sandy Shaw H/Cap Doubles

Names to Captains by Wednesday 4th Nov

Week 3 Junior Coaching

12th - Elders Beverley Junior Tournament

13th - Social Tennis 2pm

Week 4 Junior Coaching

20th - Championship Doubles *sponsored by P & D Roediger*

Week 5 Final Junior Coaching

23rd - Beverley Ladies Open Day

27th - Social Tennis 2pm

**RSVP for Ladies Day by 18th
November. See full flyer
elsewhere in the Blarney.
Guaranteed a great day
out!**



Beverley Lawn Tennis Club

LADIES OPEN DAY

Wed 23rd November

Entry fee \$30 p/p

*PROUDLY SUPPORTED BY
JANE MURRAY & DI GAULT*

**LADIES DOUBLES
A, A RESERVE, B & C GRADE
REGISTRATION 9AM**

9:30AM START

Courts available from 8:45am

REGISTER NOW

**ENTRIES
CLOSE FRI
18TH NOV**

PLEASE SEND NAMES AND GRADE TO:

secretary.beverleyltc@gmail.com

Contact Chantelle with any queries - 0429418576

**Entry Fee includes Chicken, Salad & Sparkling
with Lunch, Morning & Afternoon Tea**



Beverley Lawn
Tennis Club

WARRIOR WELLBEING ARTICLE

Cardiovascular Awareness - How's Your Pump and Pipes?

BY THE REGIONAL MEN'S HEALTH INITIATIVE
November 2022

It's no surprise that when we combine disease associated with the *heart* (pump) and *blood vessels* (pipes) it's our biggest killer, largest health problem, and places a great burden on our economy and health system. This of course is without even considering the issues around grief, loss of function and care requirements that can also impact individuals and families.

Cardiovascular Disease (CVD) is a major cause of death in our country. It kills one Aussie every 12 minutes and is responsible for causing one in four (26%) of all deaths. Someone is hospitalised for CVD every minute and those living in regional and remote areas, generally have higher rates of death from CVD than other Australians (Heart Foundation Aust).

Why Pump and Pipes? If we think about a pump moving water through a series of pipes, over time sediment can slowly build up and slow the flow of water or even cause a blockage. Most blokes would understand this would result in the pump having to work harder which can cause it to eventually fail or blow a hose.



This is no different to coronary heart disease which occurs through the build-up of fatty deposits (plaque) in the arteries that feed the heart. Narrowing reduces the supply of blood and oxygen to our heart and if this becomes too narrow it can cause angina (pain/discomfort in chest) or if a blood clot causes a complete block, then this can cause a heart attack. This is similar to when a clot occurs in blood vessels to the brain causing a stroke.

Warning signs for a heart attack may include a single or a combination of symptoms such as pain, heaviness or tightness in one or more areas of the upper body, shortness of breath, dizziness or a cold sweat.

If you think someone's having a stroke the Stroke Foundation has come up with an easy to remember checklist referred to as **FAST**:

- **Face** – Has their mouth dropped?
- **Arm** – Can they lift both arms?
- **Speech** – Is it slurred, can they understand you?
- **Time** – Is critical, call 000 immediately.

Factors that contribute to CVD include family history (which we can't change) but some of the other risks we can manage by making healthy lifestyle choices are:

- don't smoke;
- maintain a healthy diet;
- do regular exercise;
- reduce our alcohol intake (take a couple of days off a week);
- monitor our body weight;
- moderate our salt, sugar & fat intake; and
- look after our mental health & wellbeing.

It's important we acknowledge that a lot of CVD is preventable, however it's essential that we understand our individual risk factors that may impact on us developing diseases associated with our heart and blood vessels. The onset of other health issues such as diabetes, obesity, even erectile dysfunction can be an indicator that our pump and pipes could be under pressure.

So, just remember like any good piece of machinery, there are some basic *Operating Tips* to keep things running at optimal performance!

*Gauge your guts - Regulate your risks - Move more -
Make a service visit... Talk with your GP*

 @RMHL4blokes

 Working with Warriors Podcast

 regionalmenshealth.com.au



November is Lung Cancer Awareness Month

Did you know?

- Lung cancer is the third most common cancer affecting both women and men in Western Australia.
- In 2017, 637 Western Australian men and 472 Western Australian women were diagnosed with lung cancer.

Common symptoms of lung cancer include:

- Coughing or spitting up blood (once or more)

Or, for more than four weeks:

- A new cough or change to your usual cough
- Repeated chest infections
- Becoming more short of breath, tired or lacking energy
- Losing weight without trying
- Pain in your chest or shoulder
- Finding it hard to breathe or swallow
- Not feeling hungry.

If you have coughed up blood, even if it was just once, it's important to tell your doctor, clinic nurse or Aboriginal health worker straight away.

If you have had any of the other symptoms for more than four weeks, tell your doctor, clinic nurse or health worker. It doesn't mean you've got lung cancer – often these symptoms turn out to be something less serious. But it's important to tell your health professional and get checked out to be safe.

If it is lung cancer, the earlier it's found, the earlier it can be treated.

Sid's message – 'Slip Slop Slap Seek and Slide' It's National Skin Cancer Action Week 21st – 27th November and with two in three Australians diagnosed with skin cancer by age 70, the action week is an important reminder to use sun protection and of the importance of early skin cancer detection for all Australians as we make our way into summer. It's important to use the five forms of sun protection:

Slip on sun-protective clothing,

Slop on SPF30 (or higher) broad-spectrum, water-resistant sunscreen,

Slap on a broad-brimmed hat,

Seek shade,

Slide on sunglasses.

A combination of these measures, along with getting to know your skin and regularly checking for any changes are the keys to reducing your skin cancer risk. Find out more about being SunSmart at [SunSmart - Cancer Council WA \(cancerwa.asn.au\)](http://SunSmart - Cancer Council WA (cancerwa.asn.au))

For cancer information and support call 13 11 20



Department of
Primary Industries and
Regional Development

Backyard Buddies

Your monthly guide to pests, weeds & diseases

November 2022

Bee swarms – creating a buzz



European honey bee swarms resting on tree branches. Photo credit: **left:** Karl Dewar, photos sent via MyPestGuide® (Report ID 395150) **Right:** John Botha (report via PaDIS).

Why do bees swarm?

Swarming is a natural process for European honey bees (*Apis mellifera*) and forms part of their reproductive life cycle. Honey bee colonies are stimulated to increase their numbers in response to increasing day length, warmer weather and increased availability of nectar and pollen. As a beehive becomes overcrowded, the queen bee and hundreds of worker bees will leave the hive and go in search of a new home. This bee 'swarm' will often remain in the area for a short period before moving some distance and resettling as a tight cluster of bees. Bees then scout for an appropriate nest site, which the swarm will move to and inhabit.

The parent colony will have prepared for this division and raised multiple queen cells from which one will mate and establish as the new queen for the colony.

What do I do if I come across a bee swarm?

Don't panic! If the swarm is still flying, keep your distance. Once clustered, the swarm is usually placid and unlikely to show aggressive behaviour if left undisturbed. Avoid interfering with the swarm if

you're not experienced in its collection or destruction.

Report swarms of bees found near marine ports, airports or domestic freight terminals to the Department of Primary Industries and Regional Development. These will be screened for biosecurity concerns such as new (exotic) bee species, pests, and diseases.

If a bee swarm settles at your property and doesn't move on, you can arrange to have it removed by either contacting a swarm collector or licenced pest controller. The Western Australian Apiarists' Society (WAAS) lists swarm collectors on their website (waas.org.au/swarms), whilst other contacts can be advertised online, in community directories or newspapers, noticeboards or advertised on social media community groups.

Bee swarms located on public or private lands, or establishing in above or below-ground infrastructure (e.g. Telstra pits), should be reported directly to the respective land or infrastructure manager.

To find more information on bees, please visit our website agric.wa.gov.au and search 'bees'.

Report suspect pests



MyPestGuide™ Reporter
via app or online
mypestguide.agric.wa.gov.au



Pest and Disease Information Service
(08) 9368 3080
padis@dpird.wa.gov.au



Beverley Golf Club

Beverley Golf Club
Forrest Street,
Beverley WA 6304
P: 08 9646 1090
E: bevgolf@wn.com.au

LADIES GOLF

CHAMPIONSHIP WINNER	Maxine Watts
RUNNER UP	Jane Murray
PLATE WINNER	Lorna B/Lennard
RUNNER UP	Yvonne Hobbs
JUBILEE FOURSOMES	Jane Murray and Lorna B/Lennard
SILVER SPOON WINNER	Maxine Watts
INTERNATIONAL SPOON (SILVER)	Maxine Watts
INTERNATIONAL SPOON (BRONZE)	Ali Lewis
STATE BRONZE WINNER	Ali Lewis
MONTHLY MEDAL WINNER	Marg Peck
PUTTING COMPETITION	Jane Murray
FERRET COMPETITION	Valda Moton
LONG DRIVE	Yvonne Hobbs
ECLECTICS/ FULL HCP	Chantelle Meade
ECLECTICS / HALF HCP	Valda Morton
TRAVEL TREE WINNERS	Yvonne Hobbs and Maxine Watts

VAL STRANGE

BEST NETT	Joy Hamilton
RUNNER UP	Lea Hooper
TESS VALLI MEMORIAL (GROSS)	Robin Higgins
FERNDAL TRAY (0-29)	Carlene Brookes
BEST NETT (30-45)	Marg Peck
VETERANS (60-69)	Nola Chattaway
VETERANS (70 +)	Maxine Watts
BEST 1-9	Serena Syred
BEST 1-9	Vera Sheen
UNPLACED VISITOR	Merle Manuel
UNPLACED LOCAL	Chantelle Meade
TEAMS	N Chattaway, K Forward, Joy Hamilton

AVON VALLEY

4BBB RUNNERS UP	Lorna B/Lennard and Valda Morton
STABLEFORD WINNER	Ali Lewis
MARGORY YOUNG VETERANS WINNER	Yvonne Hobbs

The Beverley golf club would like to thank all the sponsors for the ladies events throughout the golf season.

We appreciate your support. Thankyou to all the Lady golfers this year for your support to Valda and I. We have enjoyed this season and we are looking forward to next season. Valda and I would also like to thank our President Darrell Hagan for his wonderful support. Cheers Jane Murray (captain)

It has been a busy month at the CRC with tourists flocking to town for wildflower season, mental health week, the COVID 19 vaccination van in town and school holidays!

OCTOBER EVENTS

World Mental Health Day was on 10 October. The CRC held programs over the week of 8-15 October to raise awareness of Mental Health Week. These mental health workshops were held thanks to the Wheatbelt Suicide Prevention Program and Holyoake.

Gratitude wall, Green Pins and library display

You might have seen Jaime and Alyssa at the Lions Kiosk on the 10 October 2022, creating a community gratitude wall. We had our lots of our local residents write something that they were grateful for, and yes, bacon did make the list! Thank you to everyone that took 5 minutes out of their day to be involved. A special thank you to Beverley Post, News and Gift for collaborating and handing out the green pins for mental health week, your contribution is greatly appreciated. The local library had a display with take home information and contact numbers for anyone wanting further information of where to seek help. We still have packs available at the CRC if you would like to collect one.

Arts and Crafts Club

For term 4 of 2022 we put together another session of arts and crafts club. The group made bat puppets from paper plates in spirit of Halloween. There is one more session for this year on the 14 November, and we are making balloon art!

No Scaredy Cats Program

We ran our last two sessions of the No Scaredy Cats programs. Thank you to Margy and Janine from WANSLEA and Parenting Connection for coming to Beverley to host the 4 sessions and thank you to everyone who participated in the program.

School Holiday Clay Pots

The school holidays workshop saw an enthusiastic group of kids creating clay pinch pots, at the CRC. It was great to see all the kids get their hands messy and have some fun creating art. They shaped the clay, baked the clay and then decorated with glitter. We hope all the kids had a great time and enjoyed their creations.

COVID 19 Walk in Vaccine Clinic

This month we were visited by the Roll up for WA, walk-in clinic. Thank you to the crew for including Beverley.

Emergency Relief Food Hampers

If you are experiencing hard times, the CRC is a distribution point for emergency relief food hampers from Foodbank. A form will need to be completed with proof of address, but please feel free to talk to one of our staff for further information.

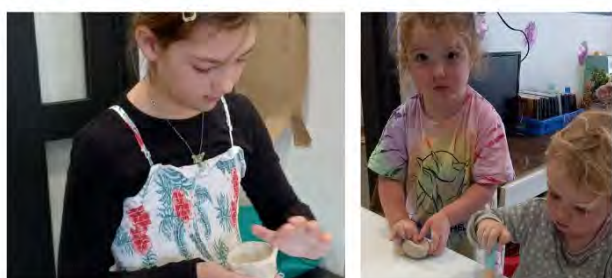

UPCOMING EVENTS

MORNING TEA WITH THE LOCAL POLICE

Beverley CRC
04 November
10am onwards

Come have a morning tea and a chat with the police.

SELF DEFENCE FOR MENTAL HEALTH

Beverley CRC
18 November
9.30am - 12.30pm

Join in on a self defence workshop and help recognise white ribbon day.

FRIDAY BINGO

Beverley CRC
25 November
1pm - 3pm

Come play bingo and have some afternoon tea with us.

KIDS ALIVE DO THE 5

Join us in a morning of song, dance, reading and activities followed by an excursion to the pool, encouraging water safety in children under 5. Dates to be advised.

RECOGNITION OF WHITE RIBBON DAY

SELF DEFENCE FOR MENTAL HEALTH

Join the Beverley CRC for a morning of self defence tactics

WHEN: 18 NOVEMBER | 9.30AM - 12.30 PM

WHERE: BEVERLEY CRC
LUNCH PROVIDED

REGISTER BY 15 NOVEMBER Beverley CRC or call 9646 1600



MORNING TEA *with our local* POLICE

Join us for
morning tea and a chat

FRIDAY 04 NOVEMBER
10AM
BEVERLEY CRC
RSVP 9646 1600



You're invited **BUSINESS BREAKFAST**

Shop Local Christmas Catalogue
Thursday 27 October, 7.30am at the CRC



FREE BUSINESS ADVERTISING

RSVP: 9646 1600

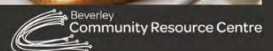

NOW AVAILABLE
at the Beverley Library

Kids iPad Loan

To be used within the Library to keep the little ones entertained and encourage modern literacy practices. There are also apps available for parents and carers!

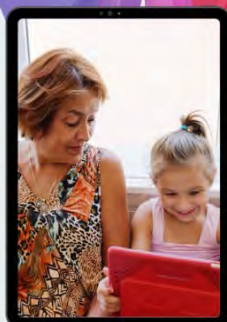

FRIDAY BINGO

Beverley Cornerstone - 141 Vincent Street
Friday 25 November 2022 | Eyes down 1pm - Finishing 3pm
Last Bingo Session of 2022

Afternoon tea available
For more information contact Sam 9646 1600

Monthly Game

Crossword Fill In #01

3 LETTER WORDS

AIR
ALA
CAM
DAL
DOS
EAT
EST
ETA
ETC
FRO
GET
HOE
MAO
ODD
OUR
RES
REV
SLY
SPA
TIS
TNT
YAK

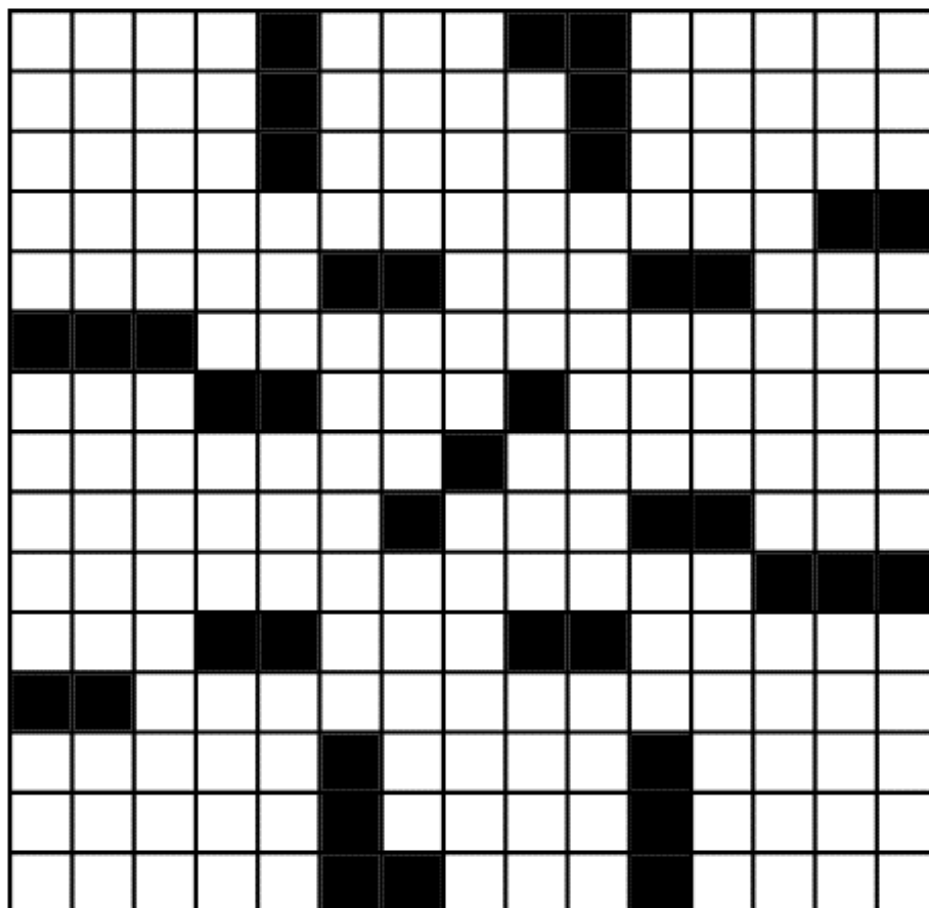

4 LETTER WORDS

A LOT
AGOG
COAX
CREE
EPOS
EVER
FIRM
GALA
IONS
NAGA
NAPE
OLLA
OPAH
REST
ROUÉ
RUSH

SAYS
VINO

5 LETTER WORDS

ADYTA
ANTSY
ARÊTE
CREEK
DAVIT
ENACT
ENEMA
EPOXY
ITALY
OVERS
PIXEL
PULSE
SET ON

SHALE
SOBER
TAIGA
TESTA
TEXAS
VAPID
VIOLA

6 LETTER WORDS

ATRIAL
LIAISE
NARCOS
RESETS

7 LETTER WORDS

EHRlich
GAROTTE

NEUTERS
ONSTAGE
PAHLAVI
RUMMAGE

9 LETTER WORDS

EXTREMITY
TURNTABLE

12 LETTER WORDS

CONSTITUTION
SLEDGEHAMMER

13 LETTER WORDS

ARCHIMANDRITE
MIXED METAPHOR

101.3 FM
VOICE OF THE AVON LOCAL
RADIO PROGRAM



SUNDAY

6.00 – 9.00 Sunday Morning with Terry
9.00 – 1.00 Easy Sunday with Nic
2.00 - 6.00 am Voice of the Avon Jukebox

MONDAY

6.00 – 10.00 Monday Breakfast with Bob
10.00 – 2.00 Monday with Lesley-Ann
2.00 – 4.00 Exotica with John
4.00 - 7.00 101.3 FM Irish Jukebox
7.00 - 10.00 Classical Sounds with Chris
10.00 – 6.00 am Voice of the Avon Jukebox

TUESDAY

6.00 – 10.00 Tuesday Breakfast with Bob
10.00 – 12.00 Happy Trails with KT
12.00 – 2.00 Voice of the Avon Jukebox
2.00 - 5.00 **Rockin' on the Avon with Denni**
5.00 - 7.00 Turn it up Tuesday with Michael
7.00 – 6.00 am Voice of the Avon Jukebox

WEDNESDAY

6.00 - 10.00 Breakfast with Bob
10.00 - 1.00 A Little Bit of Everything with Nic
1.00 – 4.00 Concerts, Musicals & Soundtracks
4.00 - 6.00 **John's Jazz Show with John**
6.00 - 9.00 Back to the Future with Frank
9.00 – 6.00 am Voice of the Avon Jukebox

THURSDAY

6.00 - 9.00 Solid Gold Breakfast with Frenchy
9.00 - 12.00 Sing Along Swing Along with KT
12.00 – 3.00 Kaleidoscope with Chris
3.00 pm – 6.00 am Voice of the Avon Jukebox

FRIDAY

6.00 - 9.00 Friday Breakfast with Terry
9.00 - 12.00 Easy Listening with Nic
12.00 – 4.00 **Michael's Mix Up with Michael**
4.00 - 6.00 am Voice of the Avon Juke Box

SATURDAY

6.00 - 9.00 Saturday Breakfast with Frenchy
9.00 - 12.00 Spirit of Music with George
12.00 – 2.00 Country Tracks with Haydn
2.00 - .4.00 Saturday Mix with Graham
4.00 - 6.00 My Kind of Music with Lesley-Ann
6.00 to 6.00 am Voice of the Avon Juke Box

Phone: Studios 9641 2422
Sponsorship: 0408 502 711
E-mail: radio6ycr@hotmail.com

Facebook
Voice of the Avon 101.3 FM – 6YCR

Website
voiceoftheavon.org.au

Effective 20 October 2022
Changes may be made without notice

LOOKING TO DOWNSIZE?

Hunt Road Village is conveniently located in town.
The waitlist is often long so we recommend registering your interest.

Located on Hunt Road, all units are 1 bedroom, 1 bathroom and each has its own parking space. The conditions of rental include: applicant must be 54 years of age and over, ability to care of yourself, a bond payment equivalent to 4 weeks rent and the first rental payment is payable in advance. Rent is currently \$150 per week and is reviewed annually.



Please email
admin@beverley.wa.gov.au or call
into the Shire Office for an
Application Form and full list of
Terms and Conditions.

*Are you interested in the future planning of
Health Services in Beverley?*

DOES YOUR HEALTH MATTER?

Local Health Advisory Group

Be Involved

Collaborate with local health
services to bring about
positive change, improving
the health and wellbeing of
our community

Be Heard

Advocate for health
services issues important
to you



For more information contact:

Cr Peter Gogol

0403 822 770 or p.gogol@beverley.wa.gov.au

LOCAL CLUB/GROUP CONTACTS



Adult Horse Riders Social Group	Marie Hammond	0447 121 014
Anglican Parish of Beverley-Brookton	Priest: Philip Rayment	0419 177 178
Beverley & Districts Motorcycle Club	Anthony Fiaschi	0419 993 232
	Greg Offer	0428 120 003
Beverley Agricultural Society	President: Mick Martin	0408 950 043
	Secretary: Sue Martin	0427 771 054
Beverley Amateur Dramatics (BAD Drama Club)	Committee Contact: Britt Hadlow	0447 811 267
Beverley Amateur Swimming Club	President: Amanda Farr	0407 389 642
	Secretary: Rebecca Burglass	0422 433 434
Beverley Badminton Club	Captain: Cara Hammond	0400 762 889
Beverley Bowling & Croquet Club	President: Jeff Murray	
	Ladies Capitan: Lyn MacTaggart	0439 461 634
	Mens Capitan: Daniel Fleay	0458 088 674
Beverley Community Garden	Betty Lobb	0400 569 971
	Dorothy Sampson	0429 989 031
Beverley Community Markets	Jenny Foster	0418 454 571
	Valerie Tylor	0428 601 416
Beverley CWA	President: Pat Hambly	9646 1481
	Secretary: Sam Mearns	0447 160 076
Beverley DHS P&C	President: Matt Davey	0429 002 212
Beverley Football & Netball Club	President: Robbie Wansborough	0428 843 251
	Secretary: Blake O'Meagher	0499 166 160
	Committee Contact: Jayde Creedon	
	League Coach: Kodie Fleay	0418 929 141
	Reserves Coach: James Adams	0429 461 000
Beverley Garden & Tree Society	President: Lyn Murphy	0418 282 674
	Secretary: Dorothy Sampson	0429 989 031
Beverley Golf Club	President: Darryl Hagan	
	Mens Capitan: Marc Edwards	
	Ladies Capitan: Jane Murray	
Beverley Historical Society	President: Glenys Petchell	0417 973 559
	Secretary: Morag Whitney	9646 1075
Beverley Horse & Pony Club	President: Lisa Maxwell	0408 902 701
	Secretary: Tess Hawke	0419 879 310
Beverley Hospital Auxilliary Inc./OP Shop	President: Sandy Shaw	0417 703 373
Beverley Junior Sports	President: Megan Vandenberg	
	Secretary: Jo Copping	0438 972 335
	Football Coordinator: Tamara Nixon	
	Netball Coordinator: Emma Davey	
	Cricket Coordinator: Brad Copping	0400 383 664
	Hockey Coordinator: Kelly Mann	0428 779 234
Beverley Lawn Tennis Club	President: Chantelle Meade	0429 418 576
	Secretary: Rebecca Smith	0428 805 681
Beverley Men's Shed	President: Peter Cashmore	
	Secretary: Bob Green	
Beverley Naturalists Club	Phyllis Facey	9646 1469
Beverley Netball Club	President: Nat Ashworth	
	Secretary: Laura O'Meagher	0417 973 731

Beverley Off Road Motor Sports Assoc	Cheryl Simson	0409 205 551
Beverley Patchwork & Quilters	Jan Sherwood	0438 019 510
Beverley Pistol Club	President: H Henderson	0407 457 427
	Secretary: Alex Henderson	0407 457 427
Beverley Playgroup	President: Kelly Aaron	0400 772 081
	Secretary: Melissa Blechynden	0429 504 963
Beverley Redbacks Hockey Club	Secretary: Britt Hadlow	0447 811 267
Beverley Soaring Society Gliding Club	President: Geoff Overheu	0407 575 216
	Secretary: Piero Velletri	0417 045 437
Beverley Station Arts	President: Jenny Broun	0419 040 063
	Secretary: Sarah Miller	0427 464 078
Beverley Toy Library	President: Kelly Mann	0428 779 234
	Secretary: Skye Carlhausen	0438 353 634
Clay Target Club	Secretary: H Henderson	0407 457 427
Cricket Club	President: Stephen Gollan	9646 1200
	Coach: James Adams	0429 461 000
Cropping Committee	Secretary: Stephen Gollan	9646 1200
Dale Community Group	President/Treasurer: Yvonne Hobbs	0438 370 755
Dale River Sports Ground Committee	Secretary: Georgina Beecroft	9647 1089
Friends of the Dale River	Linley Thompson	0429 953 800
	Lisa Blanch	9646 1716
Novus Agri	President: Kelly Mann	0428 779 234
	Secretary: Skye Carlhausen	0438 353 634
Rifle Club		9641 6061
Royal Antediluvian Order of Buffaloes		0419 945 240
Southern Avon Ladies Darts	Monica Camenzuli	0474 105 242
St John Ambulance	Chairperson: Robyn Murray	
	Sub Centre	9646 0646
Top of the Avon Line Dancers	Jan Turrell	0429 952 177



Beverley WA
Be very you

The perfect venue for you...



SHIRE OF BEVERLEY

The Art Deco Beverley Town Hall is situated in the Avon Valley; a comfortable drive from Perth city. This venue offers a unique, budget-friendly option for your special day.

Investment

- / \$1,000 for all inclusions as below
- / 1.5 hour journey from Perth

Includes

- / Three Day Access
- / Tables
- / Chairs
- / Cutlery / Crockery
- / AV System / Projector
- / Commercial Kitchen
- / Bar Facility
- / 150+ Person Capacity
- / Main Hall
- / Lesser Hall
- / Dressing Room

The Beverley Town Hall Experience...



Photo Inspiration

- / Yemyenung Lakes
- / County Peak
- / Vampire Jets (Great Southern Hwy & Lukin Street)
- / Cornestone Building
- / James Giddy Street Art
- / Station Art Gallery & Platform Theatre
- / Avondale - Agricultural Machinery Museum



Local Suppliers

- / Catering
- / Photography
- / Flower Arrangements
- / Accommodation
- / Bus Hire

Standard seating is different to that shown.

SHIRE OF BEVERLEY

The Parish of Beverley – Brookton

Service Times for November, 2022

Anglican
Church
Diocese of Perth



St Mary's Church, Beverley

Sunday, 6 th November	2.00 p.m.	Service at St Paul's Church, Edward's Crossing
Sunday, 13 th November	10.30 a.m.	Service of Remembrance & Thanksgiving
Sunday, 20 th November	5.30 p.m.	Service at St John in the Wilderness
Sunday, 27 th November	8.30 a.m.	Advent Sunday - Eucharist

St Paul's Church, Edward's Crossing

Sunday, 6 th November	2.00 p.m.	All Saints' Day - Eucharist
----------------------------------	-----------	-----------------------------

St Mark's Church, Brookton

Sunday, 6 th November	8.30 a.m.	Twenty-Second Sunday after Pentecost – Morning Prayer
Sunday, 13 th November	8.30 a.m.	Service of Remembrance & Thanksgiving
Wednesday, 9 th November	6.30 p.m.	Feast of St Hilda of Whitby
Sunday, 20 th November	8.30 a.m.	Feast of Christ the King – Morning Prayer
Sunday, 27 th November	10.30 a.m.	Advent Sunday - Eucharist

Church of St John in the Wilderness, The Dale

Sunday, 6 th November	2.00 p.m.	Service at St Paul's Church, Edward's Crossing
Sunday, 20 th November	5.30 p.m.	Feast of Christ the King – Eucharist

Services of Thanksgiving & Remembrance: At these services we give thanks for the lives of the Faithful Departed (All Souls' Day) and those killed in war (Remembrance Day) as we look forward with anticipation and thankfulness for the fruits of the forthcoming harvest (Lammastide).

All Saints' Church, Haisthorpe: A special service to remember the witness of All Saints' Church, Haisthorpe, will be celebrated on Sunday, 6th November at 2 p.m. at St Paul's Church, Edward's Crossing where remains of the cyclone destroyed All Saints' Church are kept.

Feast of St Hilda: An opportunity for members of the Church and those associated with St Hilda's School to gather for worship in memory of St Hilda of Whitby.

Christ the King and Advent Sunday: These two days represent the last Sunday and the first Sunday in the Christian Calendar.

St Andrew's Day: A service to celebrate the dedication of the church at Greenhills to St Andrew will take place there at 5.30 p.m. on Sunday, 27th November.

Priest-in-Charge: The Rev'd Canon Dr Philip Raymont

Telephone: 0419177178

Email: praymont@perth.anglican.org

Postal Address: P.O. Box 180, York, 6302

Residential Address: 75 Suburban Road, York

Church Correspondence including St

Mary's Society: PO Box 292, Beverley, 6304

Church Website:

www.beverleybrooktonanglicanparish.org

EVENTS 2022

EVENT	DATE
BSA Tina Turner & the Commitments	05 November
Beverley Garden & Tree Society AGM	7 November
Beverley CRC AGM	9 November
Garden Club for Lunch for Senior Members CWA Hall 11.30am	15 November
Dale Community Hall Group AGM	17 November
Beverley Tennis Club Ladies Day	18 November
Friends of the Dale River AGM	4 December
BSA Community Christmas Party	17 December

The flag was flown at half-mast on the Beverley Town Hall as a mark of respect to:-

- John Phillip Hill

Emergency Medical Information Book

This useful book contains all a person's information and medicals record needed if, or when, an ambulance is called, and they need to be transported to a hospital. The Emergency Medical Information Book Available for a \$2 donation at Beverley Farm Services.

Support your local groups

BEVERLEY BLARNEY

900 copies each month

Community notices are free of charge

The deadline for the next Beverley Blarney is 4pm

Tuesday 22 November 2022

Contact our friendly Shire staff today
Shire of Beverley

PO Box 20 Beverley WA 6304

Phone: 9646 1200

Email: blarney@beverley.wa.gov.au

Online editions: beverley.wa.gov.au

DISCLAIMER

The information in this publication is of a general nature as a service to the ratepayer. The articles included herein are not intended to provide a complete discussion of each subject. While the information is believed to be correct, no responsibility is accepted for its accuracy. No liability is accepted for any statements of opinion or any error or omission.

Do you want to advertise in the
Beverley Blarney?

Advertising Rates

As at 1 November 2021

Monthly Advertising

Full Page	185 x 268mm	\$182
Half Page	185 x 133mm	\$96
Quarter Page	92 x 133mm	\$47
Eighth Page	60 x 87mm	\$29
Trade Advert	60 x 45mm	\$8

Annual Advertising

Full Page	185 x 268mm	\$1,820
Half Page	185 x 133mm	\$960
Quarter Page	92 x 133mm	\$470
Eighth Page	60 x 87mm	\$290

Electronic format is preferable:

With a .doc (Word Document), .pdf (Adobe), .png or .jpeg extension

NOVEMBER 2022

SUNDAY	MONDAY	TUESDAY	WEDNESDAY	THURSDAY	FRIDAY	SATURDAY
		1 Pool Opens 6am Lap Session Only SJA Volunteer Training	2 Pool Opens 12pm Afternoon Sessions	3	4 Croquet Golf Scroungers Op Shop Adoration and Mass – 4.00pm Sacred Heart Church Recycle Bin BASC Busy Bee/ Fun Day	5 Community Markets Op Shop SAMBA BSA Soul'd on Tina
6 Mass – 8.00am Sacred Heart Church	7 Weight Watchers Yarns & Yarns Bridge BASC Training	8 Mens Shed 8.30am Quilting Stay Active Bailwick Legal @ CRC	9 Golf Scroungers Active Farmers Croquet Badminton CRC AGM	10 Line Dancing Rock n Roll/Jive Dancing	11 Croquet Golf Scroungers Op Shop Garden Club AGM 10.30am BASC Time Trials	12 SAMBA Cricket in Beverley v Quairading
13 Mass – 8.00am Sacred Heart Church Clay Target Club Social Tennis	14 Weight Watchers Yarns & Yarns Bridge Historical Society AGM BASC Training	15 Men's Shed 8.30am Quilting Stay Active Early Years Story Time SJA Volunteer Training	16 Golf Scroungers Active Farmers Croquet Badminton CWA Meeting Ladies Tennis	17 Line Dancing Rock n Roll/Jive Dancing BMP Osteoporosis Van	18 Croquet Golf Scroungers Op Shop BMP Osteoporosis Van BASC Time Trials	19 Op Shop SAMBA BHPC Tetrathlon
20 Mass – 8.00am Sacred Heart Church BHPC Tetrathlon Cricket in York v York	21 Weight Watchers Yarns & Yarns Bridge BASC Training	22 Men's Shed 8.30am Stay Active Quilting BLARNEY DEADLINE COUNCIL MEETING	23 Golf Scroungers Active Farmers Croquet Badminton Ladies Tennis Open Day	24 Playgroup Line Dancing Rock n Roll/Jive Dancing	25 Croquet Golf Scroungers Op Shop Recycle Bin BASC Time Trials	26 SAMBA
27 Mass – 8.00am Sacred Heart Church Social Tennis	28 Weight Watchers Yarns & Yarns Bridge BASC Training	29 Men's Shed 8.30am Quilting Stay Active	30 Golf Scroungers Active Farmers Croquet Badminton Ladies Tennis			