



BEVERLEY BLARNEY

Edition 442 August 2021 No Charge



BEVERLEY SHOW

Proudly sponsored by **BEVERLEY HYDRABOOM H.RUSHTON & CO.** 
Sticking together for 20 years!



- Entertainment**
- Free Kids Entertainment
 - Big Rides, Climbing Wall
 - Old MacDonalds Farm
 - Dog High Jump Demo
 - Coastal Scottish Pipe Band
 - Stalls, Side Show Alley
 - Agricultural Displays
 - Farm Machinery
 - Car Displays
 - Equestrian
 - Cattle Judging
 - Sheep, Poultry, Crafts and Wool
 - Sundowner: Fireworks, Music and Bar

Join the ag society, memberships go to beverleyagsociety.com

Beverley Town Oval, Forrest Street
 Gates open at 9am til late
Admission
 Adults \$13
 Pensioners/Carers \$6
 Children under 16 \$6
 Children under 4 free entry

Proudly supported by





Budget 2021/22

Council have adopted the 2021/22 budget with a goal to deliver our major project being the Vincent Street Streetscape Project. Following the award of \$1.534 Million in Building Better Regions Funding (BBRF) the Vincent Street Streetscape project will progress with a total construction budget of \$4.895 Million. The balance of the project will be funded by Other Capital Grants (\$1.258 Million), Loan funds (\$1.0 Million), Reserve Funds (\$693,000) and General Revenue (\$410,000). The project will see the revitalisation of our Mainstreet, including the undergrounding of power, to complement the recent completion of the Cornerstone building and the Moort Wabiny Park development.

In addition to the civil work component, Council has secured funding to complete a Heritage Trail along the main street focusing on the historical buildings. This project also includes the development of an augmented reality app to give users a snapshot of what the main street looked like in years gone by.

Infrastructure works for 2021/22 will include Road, Bridge and Drainage works of \$1.317 Million part funded by Main Roads WA (\$482,000) and General Road Grant (\$216,000).

Council will also complete the construction of the Industrial Land Road with a contribution from Development WA of \$192,000. Council will invest in a new grader (\$245,000 net) and the renewal of the Rubber Tyred Roller (\$150,000 net), the Road Maintenance Truck (\$84,000 net) and other vehicles (\$106,000).

Council will continue to provide a high standard of service in other programs such as Sanitation - street bins, refuse site, bulk recycling and e-waste; Community Spaces - halls, recreation ground, Moort Wabiny Park, gymnasium and library; and Tourism – caravan park and cabins, visitor booklets and visitor centre.

Rates

With the adoption of the budget the Annual Rates Notice will now be sent out on Friday 6 August. The increase in rate revenue is 5%. Individual rate notices could differ due to the valuation by the Valuer Generals Office on your property. A reminder that when your rates come out this year, the discount period will be reduced from 35 days to 21 days.

To receive the 10% discount, you must pay in full by

Friday 27 August 2021. The Shire of Beverley is one of the last Local Governments to still offer an early payment discount so please take advantage of it. The Shire does not allow any grace or extension if you miss the payment deadline.

If paying by instalments, you must make your first instalment by Friday 10 September 2021 to join the instalment plan. The instalment date and discount date are two different options. There is no discount in the instalment option.

Caravan Park Cabins

The Shire is looking forward to welcoming our first visitors from the Avon Valley Golf Championships who will enjoy a trial stay between 4 and 7 August. It is hoped the booking system will go live on Monday 9 August 2021.

Extension to the Playground Area at the Recreation Ground

Work has commenced on the extended playground area with the picnic area, shelter and various play equipment now installed. Unfortunately the rain has caused a few delays with the fencing and ground works. It is hoped the play area will be completed by the end of August.

Avondale Machinery Museum

Council has decided to investigate various options (22/23 financial year) to move the museum closer to the townsite. Until then the Museum will reopen to the public dependent on volunteer availability. Open dates will be advertised.

Local Government Elections – October 2021

The Shire will have a tent at the Beverley Agricultural Show, if you are interested in becoming a Councillor, please do not hesitate to have a chat with a Councillor.

Beverley Agricultural Show 2021

Best wishes to the Beverley Agricultural Show Committee for a successful day on Saturday 21 August. Council are aware of the mountain of work that goes into an event of this size. After COVID cancelled last years show we look forward to seeing everyone there.

Cr Don Davis
Shire President

IMPORTANT REMINDER

2021 - 2022

SHIRE OF BEVERLEY RATES EARLY BIRD PAYMENTS

As advised last year,
the discount period
will reduce from
35 days to 21 days

**To receive your 10% discount you must pay
in full by Friday 27 August 2021**



Shire of Beverley
136 Vincent Street Beverley
PO Box 20 Beverley WA 6304
Phone: 08 9646 1200 Email: admin@beverley.wa.gov.au



Painter Decorators

All repairs & painting

Lyndon & Cameron Grover

0427 661 302

lydongrover@bigpond.com

Reg: 3941



- Plastering
- Pressure Cleaning Roof
- Gyprock
- Spray Painting
- Repairs
- Gutter Replacing



Strategic Community Plan Minor Review

Council have completed a minor review of the Shire of Beverley Strategic Community Plan and it is now available for public comment.

A major review with community consultation sessions will be held in 2023.

The minor review document is available via the front counter, the Shire website or it can be emailed to you.

Council accept all comments, in any format – hand delivered to 136 Vincent Street Beverley, emailed to admin@beverley.wa.gov.au, or posted to PO Box 20, Beverley WA 6304.

Comments close Friday 6 August 2021.

S. Gollan
Chief Executive Officer



E Squire Contracting Services

Water Supply
Windmills & Accessories
Solar Pumps:
Sales, Service, Installation
Fencing & Yards
Trenching & Poly Pipe Laying

E Squire Contracting Services
Beverley and surrounding districts

Phone: 9646 0800

Errol Squire 0438 682 687





Shire of Beverley

Council Meetings

Meetings commence at 3pm

Tuesday 24 August 2021

Tuesday 28 September 2021

Tuesday 26 October 2021

Tuesday 23 November 2021

Tuesday 14 December 2021



SHIRE OF BEVERLEY

TEMPORARY LICENCING HOURS

Department of Transport (DoT)

14 July - 06 August 2021

Monday - Friday

8:30am - 12.00pm

Times do not apply to Practical Driving Tests

NO LICENCING AVAILABLE

Department of Transport (DoT)

Wednesday 21 July 2021

and

Wednesday 04 August 2021

We apologise for any inconvenience that this may cause

OPTOMETRIST
AVAILABLE ON
TUESDAY'S
in Beverley



Peter Tidman OPTOMETRIST

If you are over 65 years of age,
you are entitled to a yearly
bulk billed check-up.

We encourage you to keep
on top of your eye health.

You can find us at the
RSL Hall, 50 Forrest Street, Beverley.

Appointment bookings
Please call Beverley CRC 9646 1600.

TV ANTENNAS UHF CB Sales, Service

Onsite installation & repairs.

Bench repairs.

TV reception problem solving
& new systems.

Satellite TV systems supplied and
installed.

Caravan and mobile home TV problem
solving.

Mobile phone reception solutions
for farm and vehicles.



**Regional Antennas
Plus**

**Phone: Alan Primrose
0408 002 965**

SHEDS FOR ALL PURPOSES



Offering robust protection from the elements, our Australian standard modular building systems are engineered for strength in all conditions.

Designed for the agricultural and hay markets, with the flexibility to suit many other applications, our shed range will safeguard your valuable farm machinery and business assets.

- Supply only or supply and install options available
- Western Australian owned and operated business
- Locally manufactured products and components
- Standard and customised designs
- Fully bolted framing system
- Project management services including council approvals
- Registered builder with an extensive farming background



With an extendable modular design including optional bay and end wall additions plus self-build to fully installed options, there's a customisable system to suit your needs now and for years to come.

0427 424 672

ryan@phoenixbuildingsystems.com.au

www.phoenixbuildingsystems.com.au



A NEW AUSTRALIAN MUSICAL

MISS WESTRALIA

BY MADELINE CLOUSTON, JAKE NEILSEN, MATTHEW PREDNY & AMELIA BURKE

BEVERLEY TOWN HALL

SUNDAY 8TH AUGUST - 7PM

TICKETS AT [HTTPS://WWW.BEVERLEYSTATIONARTS.COM](https://www.beverleystationarts.com)





Star Hearing Consultants

Hear Better To Live Better | INDEPENDENT AUDIOLOGISTS

Expert Hearing Care Services in **Beverley & Brookton**

Do you have
Hearing difficulty / Tinnitus (Ringing in the ears) ?



Check our Google reviews
to see what our patients say about our services!

1 Hour Free Assessment

For Limited Time only

Treating Hearing loss improves...

- ➔ Memory / Reduces the Risk of Dementia
- ➔ Safety and Balance
- ➔ Brain Function / Cognitive ability
- ➔ Long and Healthy aging
- ➔ Mental and Emotional Well being

Are you a Pensioner / Veteran?

No out of pocket cost to you...

You are eligible to have these tiny hearing aids under the Government Funded Hearing Service Program (HSP)



These days...

Hearing loss is more visible than hearing aids

Free

Test

Free

Hearing aid Fitting

Free

Trial

Regular Clinics in both Medical Centers

Beverley & Brookton	Beverley & Brookton
Viines Medical Practice	Beverly Medical Practice & Saddleback Medical Center

To book a Free Hearing Assessment

Call : 1800 11 4327

Or ask at the Reception / your Doctor

1800 11 HEAR / 1800 11 4327

www.starhearing.com.au



OP SHOP
Open Fridays
11:00am – 2:30pm
August Roster

Aug 06
Sandy Shaw, Judy Williams, Chris Mann

Aug 07 (9am – noon)
Jan Sherwood, Erica Murray

Aug 13
Jan Sherwood, Gail Allbach, Ann Bolger

Aug 20
Betty Wauchope, Amanda McLean,
Raewyn Blight

Aug 21 (9am – noon)
Christine Brooke, Ingrid Bell

Aug 27
Glenys Lane, Joy Smith, Sarah Miller

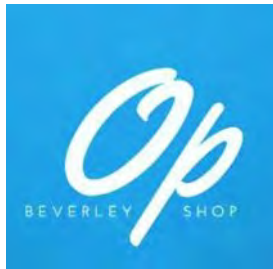

**BEVERLEY
HOSPITAL
AUXILIARY
INC**

At our Annual General Meeting on 5th July the following positions were elected:

President – Glenys Lane (final term)

Vice President – Christine Brooke

Vice President – Jan Sherwood

Secretary – VACANT

Treasurer – Jo Sims

Roster Secretary – Glenys Lane

During the financial year 2020 – 2021 we made donations of over \$7,500 to benefit rural and regional residents.

We would like to sincerely thank all who donated items to Op Shop this year and, of course, all our loyal customers who browse and buy. Without you we couldn't fund our projects and donations.

During our committee meeting which followed the AGM it was voted that substantial funds be committed to assisting the Frail Aged Lodge Committee in their project to provide reliable emergency power to the Lodge. We look forward to working with the FAL committee.

If you would like to go on the roster for Op Shop, please contact Glenys Lane.

Donations can be left at the Op Shop during opening hours or in the marked bins beside the Mens' Shed. Remember, if you wouldn't give it to your best friend, then please don't give to us.

Glenys Lane

President (0437 807 454)

Jo Sims

Secretary/Treasurer (0400 661 256)



OP SHOP
Open Fridays
11:00am – 2:30pm
(also Sat 7th Aug 9am – noon)

SALE

**Beautiful baby
clothes**

**Fill a bag
(bag provided)
for \$3!!**

On Sale until Aug 7th or supplies run out

Thank You

Many thanks to all who helped me after my recent fall. Thanks to friends and everyone for their concern and well wishes. I am currently in St Johns Mount Lawley Rehabilitation Hospital and looking forward to coming home as soon as possible. Thanks again. God Bless you all.

Judy Moulton

Ron Adams

21/11/1934 to 08/07/2021

Many thanks to the wonderful people of Beverley who showed us support and sympathy upon the passing of our dear dad & pa, Ron. To our friends and family who made the trip down to Albany for the funeral, we were deeply humbled. A great man, father, pa and community man, he will be greatly missed, but cherished eternally in our memories.

Lindsay, David, Gina, Lorretta, James & Family

Olga Shackles

29/08/1923—28/05/2021

Margaret & Gerry, Helen & John, Susan & Ken, Cheryl & Miles together with their families would like to take this opportunity to sincerely thank everyone for the cards, flowers, phone calls, messages and visits on the sad passing of our dear mum, Olga, Nana to 12 & Great Nana to 10 and wife to John Shackles (dec) for 58 years.

Also thank you to the many people who attended Olga's funeral. This was a great comfort to us all.

An amazing lady who will be forever loved and greatly missed.

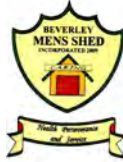

NOTICE OF AGM

Beverley Mens Shed

CHANGE OF DATE

The Beverley Mens Sheds Annual General Meeting details are as follows:

Date: Tuesday 10th Aug 2021

Venue: Beverley Mens Shed

Time: 10am start time

If you are interested please nominate ASAP.

Special General Meeting of Beverley CRC Members

Thursday 12 August 2021 at 2pm

Beverley Cornerstone Building – Meeting Room

Pursuant to Clause 10.2 to consider two motions:

1. Honorary Membership
2. Simplification of BCRC & Committee Membership



Beverley
MASSAGE THERAPY

Monday 9.30 - 6.30pm

Friday 9.30am - 2.30pm

by appointment

Weekend appointments also available at certain times. Call or message Christine on 0408 369 998 or visit

www.facebook.com/vitaminAskincare

In Beverley Chiropractor Centre in the Cornerstone Building (Entrance off Dawson Street)



PLAYGROUP SESSION DETAILS



When: Thursday morning's
(closed on school & public holidays)

Time: 9.30am to 11.30am

Where: at the Playgroup Building at the Beverley School (Lennard St)

Available for all children aged 0-4 years old

Bring a piece of fruit to share, hat and sunscreen

Weekly gold coin donation for Term 4

Annual Fees

Family - \$35 for Insurance

Concession card holders - \$15 for Insurance

Find us on Facebook:
[Facebook.com/BeverleyPlaygroupWA](https://www.facebook.com/BeverleyPlaygroupWA)

For more information contact President Kelly Aaron 0400 772 081



Water Quality through the Avon, Yilgarn, and Lockhart Water Systems

When working with water salinity and water quality, the old school terminology is *grains per gallon (gr/ga)* while the modern terminology is *micro-Siemens per centimetre (uS/cm)*.

Reference table:	<i>uS/cm</i>	<i>gr/ga</i>
Sea Water	50,000	1,925
Sheep can drink/tolerate up to	16,000	616
Brackish Water	1,500 to 15,000	58 to 577
Fresh Water	Less than 1,500	Less than 58
Rainwater	30	1

The Department of Water and Environmental Regulation has an extensive network of river monitoring stations and activities across Western Australia (<https://www.water.wa.gov.au/maps-and-data/monitoring/river-level-monitoring>). Beverley has approximately 5 of these monitoring stations in our shire.

Yenyenning Lakes Tests at Bell's Farm

The bold line in Graph A, below, shows that salinity drops when the overflow gates are shut. Meaning that the saline water is kept within the lake system and not let into the river at Bell's Farm. Based on the reference above the river at Bell's Farm when this graph was created was almost two and a half times as saline as the ocean (70,000 uS/cm). Graph B shows the same Bell's Farm station on July 21st, after all the rain in the past month, you can see that the salinity has dropped dramatically to well below the tolerated level for adult sheep.

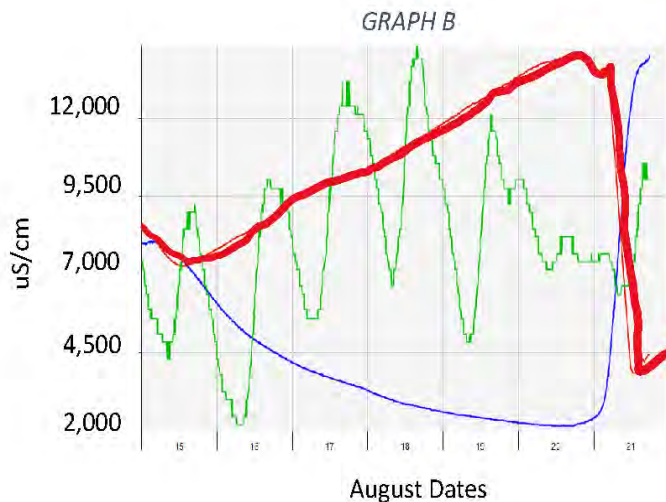
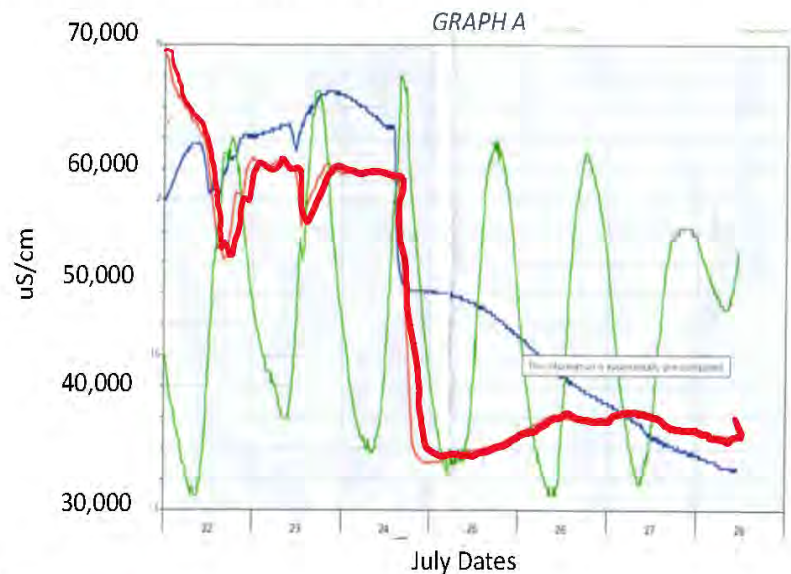

Kwolyn Hill (near Kellerberrin in the Lockhart/Yilgarn System)

The bold line the Graph C, below, shows that salinity drops after a rainfall event. The rainfall event/s flush the Lockhart system out; salinity is decreased by the mixing of salt and fresh water and flushing the salt downstream. Based on the reference above when this graph was created Kwolyn Hill was almost three times as saline as the ocean (114,000 uS/cm). Graph D's bold line shows the same Kwolyn Hill monitoring station on July 21st, after all the rain in the past month, especially over the night of July 20th, you can see that the salinity level has dropped, but is still almost as salty as sea water.

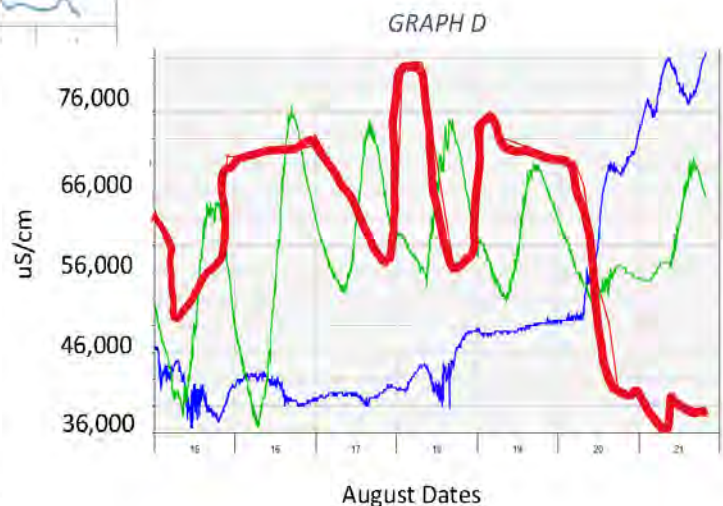
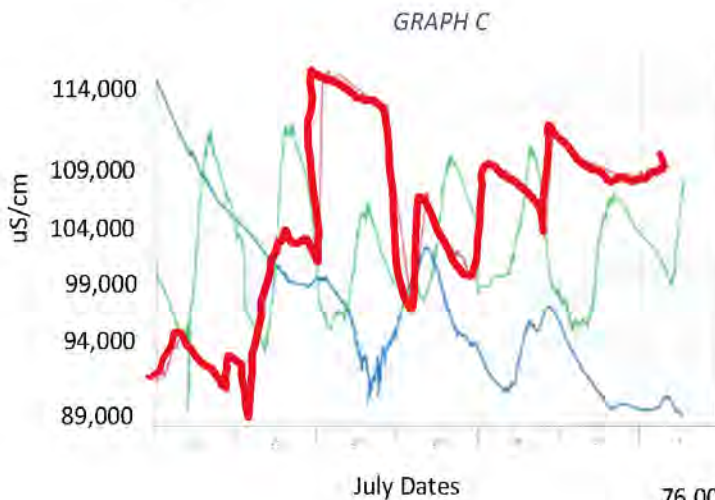

Morbinning Gully and Old Beverley Road

These two waterways were tested for salinity levels on July 7th, 2021.

Test Results	uS/cm	gr/ga
Old Beverley Road	8,500	327
Morbinning Gully	4,600	177

These waterways are significantly fresher than the two noted above, however, the salinity test results, and reference table above show that the water that flows in them is brackish – still undrinkable for humans, but perfect for livestock drinking requirements.

Salinity Solutions

There are several possible solutions to the salinity issues that the Yilgarn and Lockhart Systems are facing. One of these solutions is to excavate a drain through the Salt River Valley (Yilgarn & Lockhart System) to Qualandary Crossing into the Avon River. This would create a catchment area larger than Tasmania with multiple benefits. These could include allowing vegetation to regenerate (in the millions) in its own time which would stabilise the soil surface, reduce site erosion, and potentially reduce the amount of salt exported from the site, saving thousands of dollars and hours of time.

Vines Aesthetic Clinic

Rejuvenating and
Invigorating



Put the glow back in your skin
juvenating and invigorating

- ✓ Dermabrasion Therapy
- ✓ Led Therapy
- ✓ Injectables
- ✓ Derma Pen
- ✓ PRP



VinesAestheticClinic

Unique Strokes W.A. Painting & Decorating

Reg. No. 4236

ROB BAIN

QUALIFIED LOCAL TRADESMEN

For Guaranteed Traditional
Workmanship & Prompt Free Quotes

Phone: 08 9647 2102

Mobile: 0418 904 013



BEVERLEY CHIROPRACTIC CENTRE Dr Liam Welfar

CORNERSTONE BUILDING

141 Vincent St, Beverley

(Entrance off Dawson St)

08 9646 0523

Back Pain? Neck Pain? Headaches?
Sporting Injuries? Postural Problems?
Call us today to find out how I can help.

Hicaps facility available onsite

GAME ON CONTRACTING



Servicing Beverley & Surrounding Areas

Local Owner Driver David Johnson

PH: 0428 995 950

Email : Gameoncontracting@gmail.com

For all your Transport needs:

Side-tippers, Endtippers, Float
Liquid Fertilizers, Drop Decks &
Semi water cart for roadworks-

For your Earthwork needs:

20 tonne Excavator, Grader &
Loader with Accredited Load Rite System



Mulesing Contractor



For all your
Mulesing Requirements
Beverley, York
and surrounding areas

Contact Terry Slade

0427 635 065



BEVERLEY EARLY YEARS GROUP
AND BEVERLEY PLAYGROUP
PRESENT



ME@ 1, 2, 3

Age appropriate activity
stations including cooking,
obstacle course and more!



An interactive, play-based session for all 0-4 year olds focusing on expected developmental milestones.

A Physiotherapist, Dietician, Speech Pathologist, Child Health Nurse and Occupational Therapist from WA Country Health Service's Child Development Team will be in attendance to support the session.

THURSDAY
02.09.2021 | 9-30 AM

PLAYGROUP BUILDING
@ BDHS

Great take home resources available including Developmental Milestone Checklists for every age along with our FREE Me@3 Developmental Passports

Supported by



BEVERLEY JUNIOR SPORTS

Winter sports windup
Saturday
14th August
2021
9am



Presentations
Sausage
Sizzle
AGM

Parents don't forget your running shoes.
Kids V Parents

BEVERLEY FOOTBALL CLUB
REDBACKS

PRESENTS
A NIGHT IN Fabulous LAS VEGAS BEVERLEY

INTRODUCING THE MAIN EVENT THE
Koonac Cup

RACES ON THE NIGHT
SATURDAY 7TH AUGUST 2021
STARTING AFTER THE LEAGUE GAME, BEVERLEY OVAL

come dressed in your BEST Vegas attire!
Food & Bar facilities available on the night!
we hope to see you there!

• 12:15pm Reserves • 12:30pm Netball • 2:15pm League

Find us on Facebook
Beverley Football & Netball Club
To keep updated on this event



BEVERLEY SUB CENTRE NEWS



Sub centre banking details

Bank details for the sub centre will be changing very soon.

When you receive your St John invoice for a ambulance call out, or your benefit fund renewal, we request that you ensure that you deposit your payment using the account details on your invoice or benefit fund renewal.

Thank you for your assistance!

Volunteers

We welcome people that are keen to become Volunteer Ambulance Officers or just to be involved in the local Sub Centre. Please contact Christine (0417 969 993) if you wish to have a chat about how you can become involved.

Sub centre details

The sub centre office is open on Tuesdays and Fridays from 9.00am to 2.00pm. If you have queries relating to your benefit fund renewal, an invoice that you have received or any other query relating to St John, please feel free to drop by the sub centre on John Street during these times.

Alternatively, the sub centre may be contacted on 9646 1408 or beverley.subcentre@stjohnwa.com.au

Trading Post

FOR SALE
MAZDA BT-50 UTE
\$4,000

2008 Diesel | Good Body & Tyres
Has cracked head, but I work
away and do not have time to
chase up a replacement
Phone: 0429 646 155

FOR SALE
Large Old Style Telecom
Caravan
\$6,500

6m Long | Fridge, Aircon,
Shower
Phone: 9646 1341

WANTED TO HIRE / RENT
Contractor to mark, tag drench
& vaccinate our ewes & lambs
OR

Portable sheep yards.
We have a small farming
operation in The Dale / Jelcobine
and have 200 ewes + lambs to
mark & tag in the coming
months.

We are seeking to rent / hire a
set of portable yards for a
couple of weeks
We are experienced operators &
maintain all equipment very well.

Peter Godridge
Phone: 0409 819 986



*I don't want to adult anymore.
Don't even want to human.
I want to goat.
Jump around randomly.
Eat what I want.
And head butt anyone who annoys me!*

Congratulations

Congratulations to our latest locals who recently became
Australian Citizen's.

The Citizenship Ceremony was held on 27 July 2021 at the Beverley
Cornerstone with four Beverley locals making their Citizenship
Pledges surrounded by family, friends and Shire of Beverley
Councillors.



Fun Facts

1. In August 1762 the sandwich, as we know it, was created when the Earl of Sandwich requested meat between two pieces of bread.
2. The first person convicted of speeding was going eight mph. On Jan. 28, 1896 Walter Arnold of Kent, was spotted going four times the speed limit in his 19th-century Benz—but since the speed limit at the time was just two miles per hour, that meant he was not going too fast by today's standards. The constable had to chase him down on his bicycle, issuing a ticket for £4 7s and earning Arnold the speedy distinction.
3. The severed head of the Elysia cf. marginata sea slug can grow a whole new body.
4. Humans are the only animals that blush. We are also believed to be the only animal that feels embarrassment.
5. The "M's" in M&Ms stand for "Mars" and "Murrie", the two businessmen who created the candy-coated chocolates.



Beverley Historical Society Dead Finish Museum

bhsdeadfinish@gmail.com

Hope you all have enjoyed the rain we have had this month. It sure has tested if any old buildings have leaks etc.

The Museum committee have been very busy over the past month with busy bees to tidy our store room of years of collectables plus starting to get all our records in some order, must admit still a long way to go.

On the day of our last meeting we had planned a trip to Gilgering Church but with the weather were unable to go so instead had a mini busy bee, and welcomed 35 visitors from Quairading. We then enjoyed soup and bread plus lovely lemon cake before the meeting.

This year at the Beverley Show we are combining our display with the Garden Club so that is our project at the moment. Hope it is not so wet on Show Day and everyone enjoys their annual catch ups.

Correction – Last month's item about Canon Groser's Crate contained a mistake. The crate was in the shed of Nick and Barbara Broun's house, not those mentioned in the article in error. Apologies to our readers and those concerned.

Upcoming Meetings:

- ☆ Monday 2nd August at 10a.m. we will be holding a working bee at the Museum
- ☆ Monday 9th August 1.30p.m. will be our next meeting.

New members are most welcome.

NATWAY FURNITURE & CONSTRUCTION

ABN: 62 824 726 465

WAYNE & NATALIE ASHWORTH

Qualified Carpenter &
Joiner Tradesman

General Building Work

Furniture Construction
& Restoration

CONTACT US
27 Brooking Street, BEVERLEY

Wayne 0417 973 415
Natalie 0429 491 039
natwayfc@bigpond.com



COUNTRY LINE DANCING

Thursday mornings at
the Town Hall

Enquiries to
Jan 0429 952 177



Valenti Lawyers Are Now In Northam

valentilawyers.com.au



Valenti Lawyers is a boutique law firm which prides itself on providing a personalised quality legal service. We specialise in eight core services for leading businesses and individuals, each led by one of our experienced senior lawyers; Business Growth & Protection, Dispute Resolution & Commercial Litigation, Finance & Security Services, Insolvency, Land Reservation, Resumption & Compensation, Property & Town Planning, Rural Assets & Succession Planning, and Wills, Probate & Inheritance. You can now find us at the below address in Northam every fortnight!

Open fortnightly from the 12th February 2021.

Please head to valentilawyers.com.au to view our Northam office dates, and to book an appointment with one of our staff.

**RSM
210a Fitzgerald St East.
Northam WA 6401**

Are you interested in the future planning
of Health Services in Beverley?

DOES YOUR HEALTH MATTER?



Call Local Health Advisory Group
Chairman - Keith Murray
M: 0458 460 737
E: jundy52@icloud.com

Local Health Advisory Group

Be heard

Advocate for health
services issues
important to you

Be involved

Collaborate with local
health services to
bring about positive
change, improving the
health and wellbeing
of our community

For more information
Contact Keith Murray
0458 460 737 jundy52@icloud.com

WESTDALE TIMBER

T/A R. L. & T. L. TAMBLYN ABN. 106 854 06

TREE TRUNKS REMOVED TIMBER SLAB SALES

PLEASE DON'T BURN UP GOOD USEABLE TREE TRUNKS
SAVE THEM FROM THE CROPPING CLEAN UP FIRE
DON'T LET THEM ROT AWAY TO WASTE
I WILL CHAINSAW THE TRUNK OUT OF THE TREES
LEAVING THE BRANCHES FOR YOU TO PUSH ONTO STUMPS
TO EASILY BURN UP

300MM AND LARGER TREE TRUNKS
WANTED DEAD OR ALIVE BY THE TRUCKLOADS
STANDING DEAD OR STORM WINDFALL TREES REMOVED
MARRI/RED GUMS, JARRAH, WANDOO/WHITE GUMS,
SHEOAK, TUART, BLACK BUTT AND PINES

Save yourself time and effort.

PLEASE CALL RICKY 0419 903 829

ROYAL ANTEDILUVIAN ORDER OF BUFFALOES



GLE (Inc)

QUAIRADING BEVERLEY NO.163

We meet the first Wednesday of
every month at the Masonic Lodge,
Hunt Road, Beverley

*The objects of our order are
Philanthropy and Good Fellowship.*

For more info contact

Tom 0419 945 240

ChemDry®

Drier. Cleaner. Healthier.™
Beta Finish



Superior carpet
& upholstery
cleaning

Freecall 1800 017087
bettafinish@wn.com.au
Fax 08 96225473

GROW A BUMPER CROP WITHOUT BREAKING THE BANK

Your fertiliser dollar buys more at Whitfert

If you're looking for real economies of scale on farm, go with Whitfert's range of proven, quality fertilisers that don't cost the earth. Improve your yield potential without breaking the bank.

Go with Whitfert

CALL: 1800 654 089
www.whitfert.com.au



Beverley Medical Practice has been given permission to provide the Pfizer Vaccine to those who are eligible to receive it please contact the practice for further information on 08 9646 1241

ADVERTISEMENT

Your team in the Agricultural Region



Mark McGowan
Premier of
Western Australia
f MarkMcGowanMLA

Darren West
Northam
darren.west@mp.wa.gov.au
f DarrenWestMLC

Shelley Payne
Esperance
shelley.payne@mp.wa.gov.au
f ShelleyPayneMLC

Sandra Carr
Geraldton
sandra.carr@mp.wa.gov.au
f SandraCarrMLC

Authorized by Darren West, 185 Fitzgerald Street Northam WA 6401

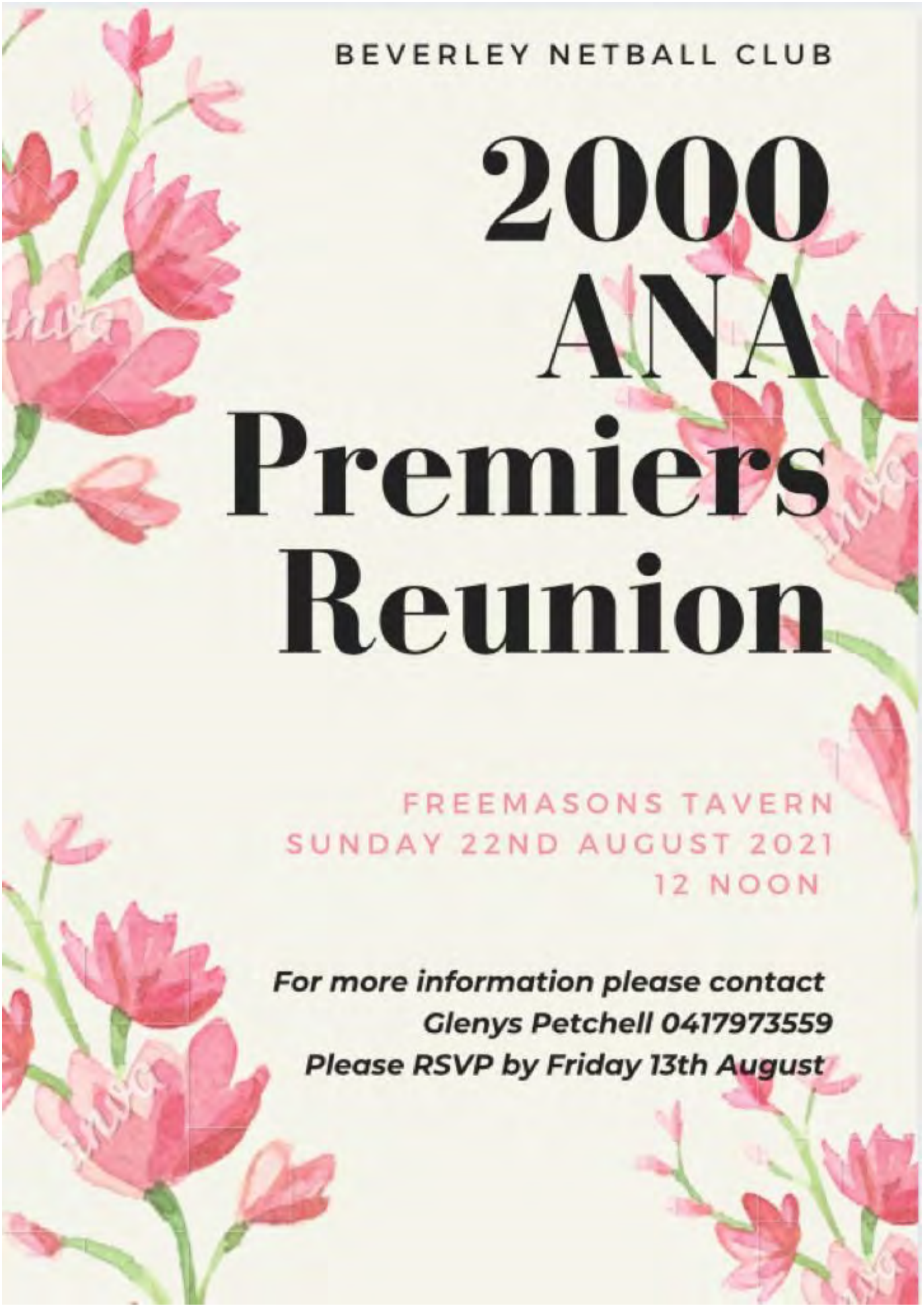

BEVERLEY NETBALL CLUB

**2000
ANA
Premiers
Reunion**

FREEMASONS TAVERN
SUNDAY 22ND AUGUST 2021
12 NOON

*For more information please contact
Glenys Petchell 0417973559
Please RSVP by Friday 13th August*



Beverley CWA

Good day everyone

There was much interest on Wednesday 14th July when Kings Park Fashions came to our Hall with their winter collection. Marianne, Vicki, Lee and Gail were our "Catwalk Ladies" and showed off several of the outfits between them. There were many items of clothing to choose from. Thank you to all the ladies and one gentleman who came along for the show and lunch.

Our raffle winners were:

- 1st Lorraine Sims,
- 2nd Sarah M,
- 3rd S Carr
- 4th Pat Alexander.

At our monthly meeting held on Wednesday 21st July, Diane continued our Japanese theme by bringing in some Japanese artefacts on loan from Dulcie Fleay, many thanks to both Diane and Dulcie as they were of interest to our group.



We are holding our next social get together on Wednesday 4th August from 10 am.

Our next **Beverley Country Women's Association** meeting will be held on Wednesday 18th August from 10am, all are welcome to attend.

That week will be busy for our members as we will be holding our raffle (several prizes) and small cake stall at the Beverley Show which is on Saturday August 21st we hope to see you all there.



Upcoming events include

Our **Father's Day raffle** with several prizes plus a morning tea at the Beverley CWA Hall on Saturday 4th September from 9.30am to 11.30 am. Raffle tickets can also be bought at the Lions Kiosk on Friday 3rd September during the day.



With the bleak cold days of winter still with us, we would like to cheer everyone up with the following verse.

*Joy! The Winter's nearly gone!
Soon will Spring come dancing on;
And, before her, here dance I,
Pink like sunrise in the sky.
Other lovely things will follow;
Soon will cuckoo come, and swallow;
Birds will sing and buds will burst,
But the almond is the first!*



If you would like to know more about the CWA or would like to hire our hall, please contact Pat or Wendy Hambly on 9646 1481.

BEVERLEY GOLF CLUB

04, 05 & 06 AUGUST

Avon Valley
LADIES GOLF CHAMPIONSHIP
2021

THANKS TO THE FOLLOWING BUSINESSES
AND INDIVIDUALS WHO HAVE BEEN
GENEROUS WITH THEIR SUPPORT.

**SHAZMAC PLUMBING, BEVERLEY TRANSPORT
SERVICES, DUNNINGS FUEL - NORTHAM,
WHITFERT FERTILISERS, FUEL DISTRIBUTORS
YORK, HON. MIA DAVIES, CHRISTIAN PORTER MP,
AGLIME OF AUSTRALIA, BEVERLEY GAS &
PLUMBING, PURSLOWE & TINETTI FUNERALS,
JOHN ISLIP, WEST COAST WOOLS - YORK,
WFI - BEVERLEY, LOOSE STITCHES - QUAIRADING
AND CAPE VILLAS - DUNSBROUGH**



ARE YOU ENROLLED TO VOTE IN BEVERLEY?

Election Date

In accordance with the Local Government Act 1995 (and regulations), an Ordinary Election is held every two years on the third Saturday in October.

The Local Government Ordinary Election will be held on:

Saturday 16 October 2021.

Eligibility to Enrol and Vote

You are eligible to enrol if you are:

- 18 years of age or older;
- An Australian Citizen;
- Correctly enrolled on a State or Commonwealth electoral roll; and
- A resident or a non-resident owner of rateable property or land within the Shire of Beverley.

To enrol to vote, to update your details or to check your enrolment please contact the WA Electoral Commission: www.waec.wa.gov.au or 13 63 06

Enrolments close at 4:00pm Friday 27 August 2021.



COMPETITION

Be very airborne...

For your chance to win a FREE gliding flight with the Beverley Soaring Society visit the **Shire of Beverley** tent on 21 August and fill in an entry form. Prize drawn on show day.

Thank you to the Beverley Soaring Society for sponsoring this Prize. For more details or to book your own flight experience go to

www.beverley-soaring.org.au



Be verley WA
Be very you



September 2021



You say pawpaw, I say papaya!

(Left to right): North American pawpaw, *Asimina triloba*, red fleshed *Carica papaya* and yellow fleshed *Carica papaya*.

Pawpaws and papayas: are they the same?

Have you ever said pawpaw and papaya interchangeably when referring to these fruits? You are not the only one. While the fruits do look similar, they are produced from two unrelated plant species.

In most parts of the world, 'papaya' is the favoured common name for the fruit of the tropical *Carica papaya*, while 'pawpaw' more commonly refers to the North American pawpaw, *Asimina triloba*.

***Asimina triloba* (pawpaw)**

The true pawpaw, North American pawpaw, is a small deciduous fruiting tree native to certain parts of the US and Canada. The genus *Asimina* is in the same plant family, Annonaceae, as the custard apple. *A. triloba* fruit is 8-15 cm long with yellow/cream flesh and a network of glossy brown/black seeds. The fruit is known to taste like a mixture of banana, mango and pineapple.

***Carica papaya* (papaya, pawpaw)**

Carica papaya, from the family Caricaceae, is a broadleaf evergreen plant native to Mexico and the northern parts of South America. The fruit is generally spherical or cylindrical in form and about 15-45 cm long with a central cavity

containing numerous black seeds. The fruit has a sweet, juicy flavour and a creamy texture. Two cultivars of papayas are commonly grown. One has red or orange flesh, and the other has yellow flesh; in Australia, these are often called "red papaya" and "yellow papaw", respectively. No wonder we get confused!

Tips to tell the difference

Next time you see fruit labelled 'pawpaw' or 'papaya', try to tell which plant it came from:
North American pawpaw, *Asimina triloba*:

- Always oval shaped.
- Yellow/creamy flesh around a network of several large seeds.

Papaya, *Carica papaya*:

- Round or more cylindrical in shape.
- Central cavity of numerous small seeds.
- Red or orange fleshed cultivar

Growing fruit at home?

It's likely you are growing *Carica papaya*. There are a few reportable diseases of *Carica papaya*, such as papaya sticky disease and ringspot virus, which are exotic to WA. If your plants develop unfamiliar symptoms, please take photos and contact the Pest and Disease Information Service (PaDIS) or submit a report to the MyPestGuide Reporter app or website.

Report suspect pests



MyPestGuide™ Reporter
via app or online
mypestguide.agric.wa.gov.au



Pest and Disease Information Service
(08) 9368 3080
padis@dpird.wa.gov.au



Flu vaccinations are
NOW AVAILABLE at
VINES MEDICAL PRACTICE

We are a **COVID-19** vaccination clinic

Talk to reception about when you are eligible to receive your vaccination and to make an appointment.

To keep up to date with the latest progress, and to ensure your information is reliable, visit health.gov.au/covid19-vaccines



CALL US ON - 9646 1125 or 9468 3606
135 Vincent Street, Beverley WA 6304
12 Williams Street, Brookton, WA 6306
www.vinesmedicalpractice.com

TAX RETURNS

FORTIZ BUSINESS SOLUTIONS

(Registered Tax Agent & Certified Public Accountant)

- Tax Returns for all entities**
- Business Consulting**
- Software solutions / setup**
- Bookkeeping / Accounting**

OFFICE HOURS:

FRIDAY 9.00am – 4.30pm

101 VINCENT ST (Bankhouse) BEVERLEY

Please phone for an appointment

9646 0282

RA-AN ENTERPRISES

EARTHMOVING CONTRACTOR

- Dam sinking**
- Dam cleaning & enlargements**
- Fence Lines**
- Shed sites etc.**



Dozer & Excavator Hire

Dozer with Rake

Can provide Bobcat - Backhoe - Grader -

Side Tipper

For larger jobs 54 tonne Dozer

Contact: Ray 0428 936 621

SARAH SOMERS

LAWYER

SERVING THE WHEATBELT COMMUNITY

Family Law - Divorce - Separation
Property Settlement - Restraining Orders
Defacto Relationships
Children's Issues - Contact/Residence
Competitive hourly rates
Reduced fee for Initial Consultation

📍 85 Fitzgerald Street, Northam WA 6401

☎ 9622 9687

✉ sarahsomers@iinet.net.au



101.3 FM
VOICE OF THE AVON
LOCAL RADIO PROGRAM

SUNDAY

6.00-10.00 Sunday Breakfast - Terry
10.00-1.00 Easy Sunday - Denni

MONDAY

6.00-10.00 Monday Breakfast - Bob
1.00-4.00 Monday am - Leslie-Ann
4.00-7.00 Celtic Note - Joe
7.00-10.00 Classical Sounds - Chris

TUESDAY

6.00-10.00 Tuesday Breakfast - Bob
10.00-2.00 Country Roads - Joe
2.00-5.00 **Rockin' on the Avon** -Denni
5.00-7.00 Turn it up Tuesday - Michael

WEDNESDAY

6.00-9.00 Sunny Side Up - George
9.00-1.00 A Little Bit of Everything - Joe
1.00-4.00 Potpourri - Peter
6.00-9.00 Back to the Future - Frank

THURSDAY

6.00-9.00 Thursday Morning - Joe
9.00-12.00 Solid Gold Thursday - Frenchy
12.00-3.00 Kaleidoscope - Chris
3.00-6.00 Drive - Graham

FRIDAY

6.00-10.00 Friday Breakfast - Bob
12.00-4.00 **Michael's Mix Up** - Michael
4.00-8.00 Friday Night Live - Terry

SATURDAY

6.00-9.00 Saturday Breakfast - Frenchy
9.00-12.00 Spirit of the Music - George
12.00-2.00 Country Trax - Haydn
2.00-4.00 Saturday Mix - Graham
4.00-6.00 My Kind of Music - Lesley-Ann

Phone: Studios 9641 2422

Sponsorship: 0408 502 711

E-mail: radio6ycr@hotmail.com

Facebook

Voice of the Avon 101.3 FM - 6YCR
(with live streaming)

Website

voiceoftheavon.org.au

live streaming- Voice of the Avon 101.3 FM

82 hours of local presenters each week
Effective 27 July 2021

Changes may be made without notice



Based in Balkuling...Servicing Statewide!

For all your Lime, Gypsum, Urea, Sulphate of Ammonia,
Chook Manure and Compound Fertiliser Spreading needs.

We also supply, deliver and spread Fertiliser from bulk bags for Hobby Farms!

Ph. Jim - 0427 777 765
ballantyne@bordnet.com.au

All types

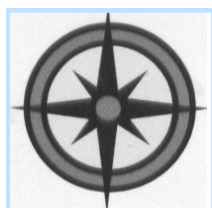

All areas

ALLROUND CONCRETE

**SHED FLOORS, DRIVEWAYS, FOOTPATHS, HOUSE SLABS,
SILO PADS, FERTILIZER/GRAIN/SUPA SHEDS**

ROBBIE HIGGINSON

MOBILE: 0427 384 977

HOME: 9641 2459 FAX: 9641 2339

ABN: 26 997 512 874

PO BOX 345 YORK WA 6302



Take the opportunity to join in gentle activity aimed at general fitness and falls prevention.

Stay Active

with the
Beverley Everlastings

Stay Active is a weekly one-hour keep fit session for those who find gentle aerobic, strength, balance and stretching exercise beneficial to their health.

The exercises are designed for over 50s, but younger participants are welcome. Those less mobile or those recovering from accident and illness also find the exercises useful.

Chair exercises are available and participants can opt to do all or some of these.

Stay Active

Date: Tuesday's

Time: 9:00am

Place: Beverley Recreation Centre

Cost: \$1

Come along for social-distancing fun activity.

Stay Active is a volunteer community health program coordinated by the Wheatbelt Health Service

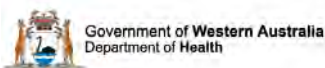

CWA York hits its 40th Mark

The CWA York ladies had another productive and enjoyable meeting at our rooms, 154 Avon Terrace, on Friday, 16 July 2021. We welcomed a new member, Lyn Gleeson, to the fold which means our membership has now reached forty. Lyn is pictured here on the right with another of our members, Joan Edom.



We all feel fortunate to have Dawn Ainsworth as our President as she always displays great leadership and the COVID-19 pandemic is no exception; Dawn is encouraging everyone to get immunised in order to protect themselves and the wider community.

As everyone was packing up at the end of the meeting, four of our local police officers were spotted waiting for their coffees at Botanicalia, which is right next door.

They were invited in to share some of our food (pictured) and it was another opportunity to let



them know that we value the work they do and their vigilance. As well as the police, CWA York continues to build and maintain positive relationships with a number of organisations in the Avon Valley including the Shire of York, the York Community Resource Centre (CRC), and Share and Care Community Services in Northam.

CWA York was privileged to assist with the catering for Marie Ashworth's wake held on Friday, 9 July at the York Recreation and Convention Centre (YRCC). Marie was a much-loved person and this was illustrated by the fact that approximately 300 people attended the funeral service and wake in her honour. Marie made a contribution in many ways, particularly in terms of her voluntary efforts, and she was renowned for her relishes, pickles and jams. The catering - by way of cakes, slices and sandwiches - was co-ordinated by Margie Barrett-Lennard, and Margie was presented with a certificate in recognition of her organisational skills.

The calendar for the remainder of this year is filling up fast. The activities and events include catering for the York Agricultural Show, which will be held on Saturday, 4 September. We are really looking forward to it especially as it had to be cancelled in 2020 owing to COVID-19.

Marion Bateman
CWA York Member & Media Reporter



Beverley District High School

Independent Public School

'Working in Unity to make a difference for every child'

BDHS sits on the lands of our Noongar people and we acknowledge them as the traditional custodians of the Ballardong region.

For more information about the school, visit our website and Facebook page!



2022 Kindergarten Enrolments

Children with birth dates between 1.7.2017 and 30.6.2018 are eligible to attend Kindy in 2022. If your child is eligible for Kindy in 2022, please contact the school office on 9646 2500 and we will email out an 'Application for Enrolment Form'. Alternatively, the paperwork can be collected from the front office during the hours of 8.30am to 3pm weekdays. All completed application forms are due.

TheirCare – Before and After School Care

We now have before and after school care available at school through TheirCare (7am – 8.30am and after school til 6pm as well as pupil free day care). You can enroll your child through the TheirCare website www.theircare.com.au or call 0458100505 to talk to our Service Coordinator.

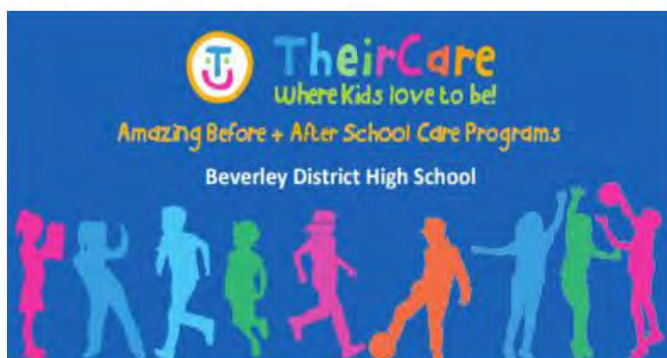

About the program

TheirCare provides a stimulating and safe environment for all children and an environment where children come and enjoy their time in their program. During sessions children develop life skills, friendships, confidence and creativity through play.

Beverley District High School has partnered with TheirCare to provide quality care, flexibility and commitment to deliver on our promise to your school community.

Operation Times	Fees*	Out of Pocket	Average*
Before School Care: 7:00am – 8:30am	\$27.00	\$13.40 - \$27.00	\$13.40
After School Care: 3:00pm – 6:00pm	\$31.00	\$4.65 - \$31.00	\$4.65
After School Care Thursday ONLY	\$31.00	\$4.65-\$31.00	\$4.65
Pupil Free Day: 7:00am – 6:00pm	\$69.00	\$10.35 - \$69.00	\$10.35
Cancellation / Late Booking	Within 48 hours \$5.00	\$5.00	
Cancellation Fee	Same Day	Full Fee	See BSC/ASC

Service Phone Number: 0458 100 505 Your service coordinator will be available during session times. TheirCare support is available during office hours if required on 1300 072 410

How to Enrol

Visit TheirCare website: www.theircare.com.au and click on 'Book Now' in the top right hand corner to register your child's details.

*Standard fees including transport / assistance costs.
*Based on AAS published average family income for the suburb for the school as located

Welcome Mrs Jane Putrino



We would like to warmly welcome back Mrs Jane Putrino who is now teaching Year 3/4 for Semester Two. Jane has taught at Beverley in previous years and is delighted to return to our school! Make sure you give Jane a warm welcome when you see her out and about!

Farewell Mrs Kellie Shaw

It was a sad end to Term Two as we bade farewell to our wonderful Mrs Kellie Shaw. Mrs Shaw has been such a huge part of Beverley DHS and has provided AMAZING and WONDERFUL opportunities for our students at the school. To leave our school, that she loves and has such a commitment to in the overall running of, was a very difficult decision for her to make. Whilst we will sorely miss her and her leadership within the school, she has moved into position with SENN MMH, and this is a huge recognition of all of the hard work she has done in the area of youth mental health in our school, and the support that she has provided as a teacher and leader, to our students in this area. Over many years Kellie has led Health and Wellbeing, Choir, EDI, Student Leadership, Coaching of staff, Mathematics Learning Area Leadership, PBS, secondary and primary teaching ... to name a few. Her achievements at Beverley DHS in these areas and in many more, that go above and beyond her role that she excelled in as classroom teacher, have positively impacted our students, staff and community. We would like to acknowledge all of her contributions to BDHS and the Beverley community and wish her all the very best in her new venture. No doubt she will take her SPARK with her and liven up any workplace she enters! 😊



Mrs Shaw went out with a bang! The Year 3/4 Class presented their Time Travel assembly item with the pizzazz of a very inspiring teacher! Such a great performance!



www.beverleydhs.wa.edu.au

Phone: 96462500

Station News



The Station Garden is available for public use at any time; just open the gates and enjoy!

COVID-19:

Please practice good hygiene and physical distancing at all our events, and use the hand sanitiser stations provided. If you are feeling unwell or have travelled outside WA in the 14 days prior to events at the Station, please do not attend.



Artists-in-Residence at the Station Gallery

Artists in Residence during July

Trish Davis was in residence for most of July and along with her niece Peta Gallager ran a variety of free workshops. Then following a cancellation, textile artist Joy Benevenuti resided till the end of the month. The gallery was a feast for the eyes with the works of this month's artists.

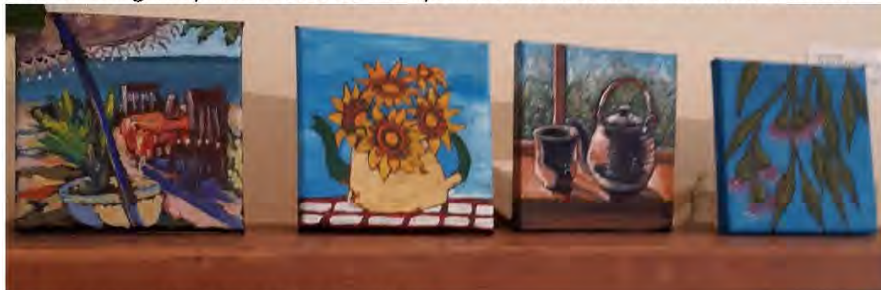

Paintings from Trish and Peta's workshop



Sharon Williams enjoyed the class

Artist in Residence for all of August will be Roderick (Rod) Brown

Readers may recall Rod Brown being here in 2019. A wonderful artist, he has been painting in oils and watercolour for 40 years. Rod has exhibited at many public shows as well as solo exhibitions. While portraits are Rod's favourite subject, musicians, dancers, horses and riders along with rural scenes, still life and streetscapes are all part of his portfolio. Rod has paintings in corporate and private collections in the USA, Canada, Sweden, UK, Japan, Chile, Peru and Australia. Rod also showed his work in an international exhibition in 2002 in Riva Del Garda, Italy. Rod was invited to exhibit at the prestigious Florence Biennale 2013 in Italy. Rod is a member of the Watercolour Society of W.A. (past president).



Rod Brown in his studio Mosman Park; and two recent paintings - *Balingup Sundowner* and *Back Stage*

Rod is happy to run some workshops and or demonstrations or do some one-on-one lessons. Also, he is always interested in painting a portrait or two of any locals that might be interested. He is flexible about the time and date but he felt evenings or weekends seemed to be the go last time. If anyone is interested, please contact Rod on his email address: rodbrownart@icloud.com

Please keep an eye on the weekly Bulletin for further information regarding residencies, workshops or any changes to schedule - or contact AiR Coordinator Marylou on 0427085511 or email: residency@beverleystationarts.com

Artists-in-Residence Programme for the remainder of 2021

AUGUST: Rod Brown

SEPTEMBER: Carollyn Rhodes-Thompson

OCTOBER: Alan Pickering

NOVEMBER: 1-14 Kelsey Diamond; 15-22 Annis Woods;
24-30 Thelma Cluning

DECEMBER: Julie Parsons and Peter Clarke 1- 14



Beverley Amateur Dramatics (BAD)

The BAD group is taking a well-earned break after the time and effort put into the drama *Secret Bridesmaids' Business*, but come the end of the year auditioning will commence for the next production – a musical in March!

If you would like to be involved in future productions (backstage and onstage), please email Britt Hadlow beverleyamateurdramatics@gmail.com to be put on the mailing list. And speaking of Britt...we congratulate her wholeheartedly on recently winning Eastern Districts Rural Ambassador! Britt is a worthy winner and being a committee member of BSA makes us justly proud.



Beverley Station Singers

Practice has begun for the VoiceMoves' *Choir Muster* on Saturday 11 September 2021. Several of our local choir are unable to be here on that date, but Station Singers will still be performing!

Station Singers will continue to meet on a Wednesday every 3 - 4 weeks either in the Station Gallery or in the platform Theatre Greenroom. Next session will be **August 11 at 7pm**, and following that, **September 1 at 7pm**.

Singing is directed by the talented Kelly Newton Wordsworth, cost \$20 per night. Sarah Miller is coordinating singing so if you are keen to come along and sing your heart out you can phone 0427464078. New singers always welcome.



Platform Theatre

MISS WESTRALIA !!!

- **SUNDAY 8 AUGUST 2021**
- BEVERLEY TOWN HALL - 138 Vincent St, Beverley
- Doors open 6.30 pm for 7pm start
- Please note due to some coarse language and mature themes, we recommend an age advisory of 12+
- TICKETS: \$30 Adult | \$25 Concession | \$20 Student
- Beverley CRC - Ph 96461600 OR
- Online Bookings: www.trybooking.com/BSEGJ
- OR www.beverleystationarts.com
- Table bookings - Ph 0417 983 410
- Licenced Bar – Strictly no BYO
- Under 18s must be accompanied by parent/legal guardian
- Old-time supper at intermission
- Facebook/Instagram: Beverley Station Arts



MISS WESTRALIA - musical comedy - Before Jennifer

Hawkins, there was Geraldton's Beryl Mills!

"A new Aussie musical with as much charm as Beryl Mills herself." Stage Whispers

This production is really something special. The opening weekend in Geraldton was hugely successful with the audience and community response 'through the roof, and the show looked and sounded terrific.'

Miss Westralia is a comedy musical that celebrates the untold story of the first Miss Australia, Beryl Mills. Set against the glitz and glamour of the 1920's and the dust and heat of rural Australia, this fish out of water story pulls musical theatre, historical drama, the past, and the contemporary into a hilarious, melodic, tough as nails tale of an unknown real-life heroine. When a Geraldton girl is crowned the unlikely winner of the first Miss Australia competition, she becomes a celebrity overnight. Based on an incredible true story, this poignant musical comedy about Beryl Mills will have your toes tapping and you heart singing. Join us as we do the Charleston from Geraldton to Chicago to uncover this remarkable untold piece of local history. **Come dressed in your finest for a roaring good 1920s time!**



CHOIR MUSTER

presented by Voice Moves – following their ‘post-Covid’ event in October last year, Voice Moves decided to keep the change of name *Choir Muster* (as opposed to *Country Choir Bash*) as they muster choirs and singers to muster in Beverley for a Big Sing and concert. An event for the whole family....everyone welcome to join the sing-along!



Hosted by Beverley Station Arts

- **SATURDAY 11 SEPTEMBER**
- **2.00 pm – 5.00pm**
- Country Choir Muster presented by “Voice Moves” (WA’s major choral association)
- Afternoon tea break 3.20pm – 3.45pm
- Beverley Platform Theatre, 120 Vincent St
- Gates open 1.30pm
- Cost \$10 general public payable at the door/gate
- Country style afternoon tea at intermission
- Wear hats and sunglasses if warm; Rug up if cold and, in case of inclement weather the event will be relocated to the Town Hall

PLATFORM THEATRE CALENDAR OF EVENTS

Sunday **August 8** at 7pm – *Miss Westralia* (musical comedy)

Saturday **September 11** at 2pm – *VoiceMoves Choir Muster*

Tuesday **October 19** - (during school hours) - *Indiga Sand*

Thursday **October 28** at 7pm - *Toni Galati the Musical*

Saturday **November 6** at 8pm – *Landslide Fleetwood Mac/Eagles tribute*

Saturday **December 18** at 5.30pm – *Community Christmas Party*



Volunteer Thank You

- to Joey Walter for the many extra hours doing grant applications
- reminder to BSA Committee that next meeting is Monday August 2 at 5pm.

Jenny Broun, President Station Arts. 0419040063

Station Gallery Open Hours:

11.00am – 3. 00pm

Thursday, Friday, Saturday and Sunday



Beverley Shire Animal Welfare Evacuation

Would you like to help out and volunteer with this ongoing project? Beverley plans to lead the

Wheatbelt with pioneering this new aspect to local community Emergency Evacuation planning and support.

The Shire of Beverley has an Animal Welfare Evacuation Trailer that will house and transport the companion animal welfare housing equipment that was purchased as a result of a successful grant application this year.

We plan to deploy and demonstrate at the Beverley Agricultural Show on Saturday 21st August.

If anyone would like to volunteer to assist or knows someone who might, please get in touch with troy.granville@beverley.wa.gov.au





EVENTS 2021 CALENDAR



A NEW AUSTRALIAN MUSICAL
MISS WESTRALIA
BY MADELINE CLOUTON, JAZI WILSON, MATTHEW PERRY & AMELIA BURKE
SUNDAY 08 AUGUST
MISS WESTRALIA
(MUSICAL COMEDY)



VOICE MOVES
CHOIR MUSTER
SATURDAY 11 SEPTEMBER



TUESDAY 19 OCTOBER
INDIGO SAND
(KIDS & FAMILY EVENT)

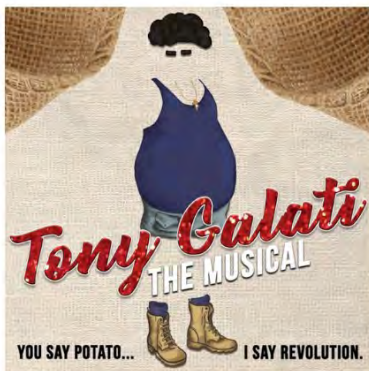

YOU SAY POTATO... I SAY REVOLUTION.
THURSDAY 28 OCTOBER
TONY GALATI THE MUSICAL



SATURDAY 06 NOVEMBER
LANDSLIDE
FLEETWOOD MAC/EAGLES TRIBUTE



FEATURING ZAP CIRCUS AND SANTA
PLUS CAROLS BY CANDLELIGHT
SATURDAY 18 DECEMBER
COMMUNITY CHRISTMAS PARTY



BEVERLEystationARTS.COM
EVENT BOOKINGS



Department of Local Government, Sport and Cultural Industries
Department of Primary Industries and Regional Development





BEVERLEY BADMINTON

Every Wednesday morning at 9.00am,
at the Beverley Shire Hall.

Social and competition games only.

New players are very welcome.

Please wear closed in shoes.
Rackets are provided.

COVID Restrictions are to be adhered to.

Find us on Facebook
Email: beverleybaddy@outlook.com
or contact Elaine on 0408 903 478.

Yarns & Yarns

EVERYONE IS WELCOME FOR A FUN MORNING
OF CRAFTING - EVERYTHING FROM
CROCHETING, KNITTING, SCRAPBOOKING TO
SEWING. JUST BRING YOUR BYO CRAFT
PROJECT AND JOIN US FOR LAUGH AND
MORNING TEA.



Mondays at 10.30am
CRC Cornerstone
Morning tea available \$3

BEVERLEY Clay Target Club

Nicholas Street, Beverley

We meet one Sunday a month and anyone who would like
to try clay target shooting is most welcome to come along.
Gun and ammo can be supplied by us. If you are interested
in becoming a new member or would like more details.

Call 0413 058 943

2021 SHOOT DATES

DATE	EVENT
Sunday 08 August	60 MXD
Sunday 12 September	SHOOTERS CHOICE
Sunday 10 October	25 SB PTS
Sunday 14 November	50 CONT
Sunday 12 December	CAPTAINS CHOICE

All shoots start at 10.30am



York Estate Agents (Beverley Division)

Good, Bad or Ugly We Sell!

Free Appraisals
"Properties WANTED we have qualified buyers
waiting now"

Estate Experts
Professional and Trustworthy

Residential and Rural - Mike Bawden
0403 268 158

Rentals - Jenette Callaghan
0418 929 011

Office - 9641 1335
Email: yorkfn@westnet.com.au
www.yorkfn.com.au

SHAZMAC PLUMBING

PROUD TO BE YOUR LOCAL PLUMBER

Plumbing Licence: PL 5829 Gas Fitter Licence: GF 7422 RHL: L100443
ABN: 18 531 685 326

For all your plumbing & gas fitting needs

Phone 0408 189 987

PO BOX 116

BEVERLEY WA 6304

shazmac1@westnet.com.au

NO job is too big or too small.



DJ YATES

Authentic Heritage Restoration

BRICK AND STONEMWORK
RESTORATION
AUTHENTIC REPOINTING OF
MORTAR, RISING
DAMP RECTIFIED
PROPERTY
MAINTENANCE



PHONE DAVE

0419 041 542



BEVERLEY LANDFILL SITE OPENING HOURS

Saturday
8.00am – 4.00pm

Sunday
8.00am – 4.00pm

Monday
8.00am – 3.30pm

**PLEASE NOTE:
MONDAY'S EARLIER
CLOSING TIME**

**CLOSED Christmas Day
and Total Harvest Ban Days**



**Old charm country pub
Accommodation and free camping
Air con and character dining rooms
VISIT FOR THE EXPERIENCE
OPENING TIMES:
Everyday Dinner from 5.00pm
Wednesday—Sunday from 12.00pm
for lunch and dinner**

PH: 9641 4095

444 GREENHILLS ROAD, GREENHILLS

Card Games at CWA

SAMBA

WHEN: Saturdays

TIME: 1.00pm

WHERE: CWA Hall

Afternoon Tea provided.

Phone 9646 1271

BRIDGE

WHEN: Monday's

WHERE: CWA Hall

ROCK PAINTING

On Wednesday 7 July, many parents, carers and children joined the Beverley CRC and the Beverley Community Garden down at the Garden for a morning of rock painting and muddy fun. In the spirit of NAIDOC week, families worked together to decorate large stones that will be used in the future Bush Tucker garden bed. Kids were then able to decorate a bounty of rocks in a variety of colours to take home and decorate their own gardens. Those who were speed painters then helped decorate the Community Garden further by painting some beautiful flowers onto garden beds. Many who came left muddy and wet but with a big smile on their faces. The Beverley CRC and Community Garden thank all who came down to enjoy a lovely morning and hope to see you back at the gardens again soon!



FREE ADULT COOKING CLASSES

Food Sensations* delivered via video conference. Come along to your local Community Resource Centre for a hands-on nutrition and cooking experience. Over 4 sessions you will learn a variety of nutrition topics and cook some tasty, easy recipes. Bookings are essential

Time: 11 am – 1 pm

Dates:

Session 1 – Wednesday 11 August

Session 2 – Wednesday 18 August

Session 3 – Wednesday 25 August

Session 4 – Wednesday 01 September



WILDFLOWER WALK

Brooking Street Reserve - Orchid Walk

Our local Naturalist Club member and Brooking street reserve caretaker, Phyllis Facey will be offering a guided walk through the Brooking Street Reserve on **Thursday 25 August** at **11am** with the walk will taking approximately half an hour.

After the great rainfall we have received, we are expecting a great display of wildflowers this season. This reserve is located in town and is well known for orchids, so it will be an excellent opportunity to get photo's plus information on orchids that grow in our area.

Our team at the CRC are taking registrations, call 9646 1600 or email: adminbcrc@westnet.com.au



SERVICES AUSTRALIA

GOVERNMENT SERVICES—CLOSER THAN YOU THINK



At Beverley Community Resource Centre you can access Centrelink, Medicare and other government programs and services. We're an Australian Government Agency of Services Australia Access Point.

Using our computer, you can log in to your myGov account and do your business on the spot.

There are phones for you to access phone self service or speak to a department service officer.

If you'd rather use your mobile phone or tablet, we've got free Wi-Fi available 24/7.

You don't need a password so you can get online straight away.

You can also use the Wi-Fi to download and install the Express Plus mobile apps.

Our staff will even certify your identity documents for you.

So next time you need to do some government business, drop in and see us.

We're open Monday - Friday from 9.00am - 4.30pm at the Beverley Cornerstone, 141 Vincent Street, Beverley.

CUPCAKE DAY

Cupcakes

- ONE CUPCAKE - \$3
- BOX OF 2 - \$5
- BOX OF 4 - \$10
- BOX OF 6 - \$15

PRE ORDERS PHONE 9646 1600

RSPCA FUNDRAISING EVENT MONDAY 16 AUGUST 2021

This year our centre is taking part in Cupcake Day! Please support our efforts to raise funds to support the RSPCA and ensure these innocent animals get the love and care the desperately need until they find their forever homes.

Please make a donation to support our efforts and join us to help animals in need. We have set a goal of \$250 from the Beverley community, you can donate at the reception counter at the CRC, purchase cupcakes on the 16 AUGUST or donate online via our Facebook page.

LAST MONDAY OF EVERY MONTH
2.30PM - 3.30PM AT THE CRC
ENTRY FREE | AFTERNOON TEA \$5

SWAP IT UP

Absolutely no money is to be exchanged during the event, sorry no exceptions.

Come along for some fun and swap your renowned goodies for someone else's infamous, delicious wares.



Think outside the box, if you're not sure you can make something maybe you could offer labour instead of goods.



Don't limit yourself to bringing one thing to swap, you may need bargaining power with multiple goods to get exactly what you're after.



Pro tip - plan ahead, think about what would I like to swap verses what would I need to bring to sweeten the deal?



Anyone has the right to respectfully decline your offer. Maybe ask them what you could swap next time to seal the deal.



FRIDAY BINGO!

Friday 27 August

BEVERLEY
CORNERSTONE
141 VINCENT ST

EYES DOWN 1.00PM
FINISHING AT 3.00PM

AFTERNOON TEA AVAILABLE
FOR MORE INFORMATION
CONTACT SAM 9646 1600



Australian Government
Department of Veterans' Affairs

WE CAN HELP YOU

- Forms & brochures
- Phone and email access to contact DVA
- Internet access for DVA related information online

Community Bank · York & Districts

A better banking experience.

Right on your doorstep

We deliver the products and technology you'd expect from a big bank, plus the personal service you wouldn't.

Feel good about who you bank with. Try Bendigo.

Find out more. Call 9641 2609 or search Bendigo Bank York.

Home loans

Accounts

Credit cards

Personal loans

Business

Insurance

Financial planning

Travel and International

Investing and Super

Agribusiness



B Bendigo Bank

*All lending products are subject to the Bank's normal lending criteria. Terms, conditions, fees and charges apply and may be varied at any time. Bendigo and Adelaide Bank Limited ABN 11 068 049 178, AFSL/Australian Credit Licence 237879. A1455028 OUT_2061738 11/05/2021

Friends and Staying Connected

I'm sure we've all experienced it – as we get older our social circle seems to become smaller. Blokes often feel this a bit more than women, who tend to form lifelong relationships and attend more social events than us fellas. But it's important to know that as we get older, it's normal for the people in our lives to fly the coop. Research suggests this pattern of 'social ageing' could be hardwired in men, as chimps tend to do the same thing – and I'm sure the ladies in our lives have had similar thoughts.

Blokes often get put into a box that we don't want to talk to other blokes about stuff, but recent research says otherwise. Relationships WA found in 2018 that many blokes, whether they're in a relationship or not, wanted to spend more time with their friends. The majority of blokes also reported that they did have someone to confide in and 75% of the time it's a woman, mostly their partner. Regrettably though, for us blokes identifying just 2 *true mates*, outside of our relationship, can be problematic – we say that they primarily come from the categories of our peers and mentors.

It's normal for us to want to spend more time with friends and the difficulty of meeting new friends once we finish school or study can be ramped up. There could be a number of reasons for this, including:

- ☆ Blokes prioritising work and family over social events.
- ☆ The warrior attitude of blokes not wanting to appear vulnerable and opening up to others.
- ☆ Feeling anxious in social situations or self-confidence issues.
- ☆ Subconscious thoughts of '*not measuring up*' to other blokes.
- ☆ Wanting to '*keep to ourselves*' – cave time and withdrawing.
- ☆ Introverted and extroverted personality types.

It's important to recognise the sort of barriers we may be facing when it comes to making new friends, and depending on our circumstances, there are some things we can proactively do:

- ☆ Attend a local community group, ie. a men's shed, bowling club, the footy club, or church to name a few.
- ☆ Try new things – meeting people through a shared interest or hobby is a good way to engage with people. Principal Skinner from The Simpsons was on the right track when he said, 'isn't it nice that we both hate the same things?'
- ☆ If our issue is related to social anxiety or self-esteem, realising that we're often our own worst critic is important. It's important for us to be comfortable in our own skin.
- ☆ Realise that most of the butterflies we may be feeling around meeting other people is because we think the stakes are higher than they really are. Research points to the fact that most blokes are eager to meet others.

In summary, it's normal for us blokes to want to increase our social circle as human beings are fundamentally social in nature. There are some biological reasons for our social circles shrinking as we age and it's important to recognise the social and cultural reasons for us finding it difficult to meet and connect with new people. If we feel isolated from others, don't be afraid to seek help – whether that be from a mate, family member, a GP, a counsellor, a pastor, or anyone else you feel comfortable talking to. Mensline Australia is a free 24/7 info, support and counselling service for men and can be contacted from anywhere in Australia on 1300 78 99 78.

Tomas and the Team
The Regional Men's Health Initiative
delivered by Wheatbelt Men's Health (Inc.)
PO Box 768, Northam WA 6401
Phone: 08 9690 2277
Email: menshealth@4blokes.com.au
www.regionalmenshealth.com.au



Visit the
Dead Finish Museum



Oldest building in Beverley, built in 1872 as the "Wheatsheaf Inn".

Corner of Great Southern Highway and Morrison Street, Beverley WA

**10 furnished rooms of memorabilia of Beverley town and district.
Featuring the Beverley Room, a large collection of photos and history
of local organisations, school photos and identities.**

ADMISSION ADULTS \$2

CHILDREN FREE WHEN ACCOMPANIED BY AN ADULT

Open 11.00am to 3.00pm Sundays or by appointment

Mid March to November .

Closed from December to early March.

Parking available on Morrison Street. AVMCF Venue.

Contact: bhsdeadfinish@gmail.com

0427 411 881- Joy

9646 1149 - Maree

9646 1075 - Delys



Be very historic



SAVE THE DATE

*Spring Back to
Beverley*

SEPTEMBER 2022

Celebrating 150th Anniversary of Beverley Road Board, 150th
Anniversary of Dead Finish Museum &
other significant Shire of Beverley projects



Watch this space for more information.....

"We Come to You"

0429 001 393
www.avwindscreens.com

**BEVERLEY
DEZIGN**

**Renovations,
Alterations, BBQ's,
Brick Fences, Steps,
Retaining Walls,
Brick paving laid in mortar**

Phone
Michael **0407 645 001**
Barry **0417 181 724**



**PURSLOWE TINETTI
FUNERALS .com**

*Cremations & Burials
Country or City
Pre-paid Funerals*

*Arranged in your home or
264 Fitzgerald St Northam*



**Call the Tinetti Family
9622 1411**



AUSTRALIAN
FUNERAL
DIRECTORS
ASSOCIATION

**NORTHAM
HYUNDAI**

SALES ★ SERVICE ★ PARTS

9622 5588

www.northamhyundai.com.au

37 Fitzgerald Street, Northam

Primary Health Services

Available to the community of Beverley

Child Health Nurse - 9690 1320

To make an appointment, Northam Hospital Admin Staff will assist you in setting an appointment time, which will be, on most occasions, a Monday

Northam also provide Child Development Services via referral - 9690 1320

School Health - 9641 0200

Dietetics - 9690 1320

Occupational Therapy - 0429 466 224

Physiotherapy - a doctors referral is required - please send all referrals to PO Box 312 Northam 6401. Clients will be acknowledged with a letter informing them of the approximate wait time.

Podiatry - email: admin@comopodiatry.com.au or call 9450 6200. Attendance is generally a Monday. If eligible for an EPC Plan which is through referral from a Doctor, Como Podiatry will bulk bill Medicare for a max of 5 sessions per year. Non referral clients are may be eligible to claim Private Health for the \$60 sessions.

A Doctor's referrals are generally faxed to the service provider, Como Podiatry, who contact the patient by phone and make an appointment.

Social Work - Phone 9690 1320

Speech Pathology - 9690 1320

These services are provided by WA Country Health Service and are free of charge. If you have any concerns about your own health or your child's health and development, please phone the relevant health professional to discuss your concerns.

Alternatively, you can speak to the Child Health or School Health Nurse, or your GP, to discuss your concerns and to determine the most appropriate referral.

Avon & Central Primary Health Promoting Healthy Lifestyles



BEVERLEY AND DISTRICTS WOOL COMPANY

- Broker Independent clip marketing advice
- On farm valuation and purchase of clips and oddments crutchings; Merino and Crossbred, small and large quantities
- Same day payment
- Shearing advances

Call Mike Fairclough

0429 635 999

DRUG & ALCOHOL COUNSELLING

The Wheatbelt Community Drug Service Team will be visiting Beverley Hospital fortnightly. Appointments phone Jackie Darby 96211 055.

SPECIALISING IN
AGRICULTURAL & HAULAGE
BATTERIES, OILS & GREASE
ALL SIZES & BRANDS
TYRE REPAIRS

ON-CALL AFTER HOURS
0407 457 427
4B DAWSON ST, BEVERLEY WA 6304



BEVERLEY LIBRARY

Open Monday to Friday
9.00am to 4.30pm

KoboTraining

Learn how to download and navigate through the Overdrive App to access State Library books, magazines and audio books. Test drive our Kobo E Readers.

Book now 9646 1600 at the Beverley CRC



MONDAYS AT THE LIBRARY



WHY CHOOSE US

- ✓ Family Tradition Since 1945
- ✓ We are committed to deliver the best possible Customer Service experience for our Customers
- ✓ No pushy salesman on commission
- ✓ Our Team are direct Employees of Brick and Mortar Restoration
- ✓ We train Apprentices in Heritage Brick Restoration
- ✓ No External Call Centres
- ✓ The Owners of the Business Ross & Tammy Femihough are always available
- ✓ State Distributor of Thorhelical products
- ✓ Approved Installers for Thorhelical Remedial Solutions
- ✓ Employpure Workplace Confidence Member
- ✓ Workers Compensation Insurance
- ✓ Product and Public Liability Insurance \$20 Million
- ✓ State Distributor of Round Tower Hydraulic Natural Lime

Over 60 years of experience in the Building Industry, Restoration Industry, Insurance Builders and Brick Repairs Industry

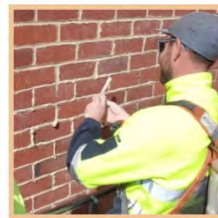

- Tuckpointing | Mortar Pointing
- Stonemasonry | Crack Repairs
- Brick Restoration
- Limestone Restoration
- Rendering | Ceiling Repairs
- Pebble Dash Render
- Stucco Render
- Lintel Replacements
- Wall Alterations | Carpentry
- Plastering | Paint Removal
- Lath and Plaster

Call 1800MORTAR (667827) www.brickandmortarrestoration.com.au info@brickmortar.com.au

Beverley WA
Be very you

The perfect venue for you...

SHIRE OF BEVERLEY

The Art Deco Beverley Town Hall is situated in the Avon Valley; a comfortable drive from Perth city. This venue offers a unique, budget-friendly option for your special day.

The Beverley Town Hall Experience...

Photo Inspiration

- ✓ Yennening Lakes
- ✓ County Peak
- ✓ Vampire Jets (Great Southern Hwy & Lakin Street)
- ✓ Comestone Building
- ✓ James Giddy Street Art
- ✓ Station Art Gallery & Platform Theatre
- ✓ Avondale - Agricultural Machinery Museum

Local Suppliers

- ✓ Catering
- ✓ Photography
- ✓ Flower Arrangements
- ✓ Accommodation
- ✓ Bus Hire

SHIRE OF BEVERLEY

History

Vincent Street



As part of the Heritage Trail component of the Vincent Street Streetscape Project, The Shire of Beverley is seeking photos or video footage of Vincent Street (from Hunt Road to the Bridge) from ANY ERA!



If you would like to share a photo and are happy to sign a general release form for us to use a copy of your photo or video then please contact Stefan 9646 1200 or email planner@beverley.wa.gov.au

Thank you to those who have already contributed!

LEH



EARTHMOVING

LOCAL BUSINESS, SERVICING BEVERLEY FOR OVER 10 YEARS

Beverley Earthmoving & Grading

**GRADER - BACKHOE - BOBCAT
TIP TRUCK - EXCAVATOR
SIDE TIPPER - DOZER**

ROAD BUILDING AND MAINTENANCE

FIRE BREAKS - CONTOUR BANKS - ROADED CATCHMENTS

HOUSE PADS - SEPTIC SYSTEMS - SAND, GRAVEL AND BLUE METAL

DAM BUILDING AND CLEANING

CALL- DAN WILKINSON

0417 093 090

EMAIL- DAN.ZOE@BIGPOND.COM

WWW.FACEBOOK.COM/LITTLECOHILLEARTHMOVING/

AVON GLAZING

Everything Glass...

Windows Splash Backs
Mirrors & More

Ron Robinson
0427 185 291

BEVERLEY Transport

Your local carrier for over 30 years.

**GRAIN, FERTILISER, LIME, HAY,
WOOL AND SIDE TIPPERS AVAILABLE**

Garry & Sarah Miller

0428 464 066

admin@beverleytransport.com.au

KARRADALE LIVESTOCK TRANSPORT
YORK LIVESTOCK TRANSPORT
ABN 64 054 007 721

We service Beverley, Brookton, York
& surrounding districts

Available to transport Sheep & Cattle

No job too big or small

Support the local communities

Member of ALRTA

If you need stock moved, Peter would love to
hear from you - 0428 481 281



NEED PRACTICAL TRADE ASSISTANCE?

D & M Services

(Design and Manufacturing Services)
Solving a range of practical needs and problems..

Specialising in:

- ✓ Kitchen renovations
- ✓ Shop fitting and modifications
- ✓ Furniture restoration
- ✓ General carpentry
- ✓ Alterations & installations
- ✓ Metal based fabrication
- ✓ Motorhome and Caravan fitouts
- ✓ Pergolas, Decks & Gazebos
- ✓ Designing and planning

Guy Slingerland

0403602335

Mia DAVIES MLA

Leader of The Nationals WA

CENTRAL WHEATBELT



Northam Office
171 Fitzgerald Street
(PO Box 92)
Northam WA 6401
Ph 08 9622 2871
Fax 08 9622 1668

Merredin Office
The Old Town Hall, Mitchell St
Merredin WA 6415
Ph 08 9041 1702
Fax 08 9041 2554
Freecall 1800 673 914

mia.davies@mp.wa.gov.au
www.miadavies.com.au
MiaDaviesMLA
facebook.com/MiaDaviesMLA

THE NATIONALS for Regional WA

Authorised by M.Davies, Northam Boulevard Shopping Centre, Fitzgerald Street, Northam.

Now Open



BEVERLEY
PHYSIOTHERAPY

Kahlia Ferguson Physiotherapist

Every Thursday in Beverley Chiropractor Centre in
the Cornerstone Building
(Entrance off Dawson Street)

Sports injuries, osteoarthritis, muscle strains,
neck pain, back pain, headaches,
post-op management

Enquiries and Bookings:

Phone 0437 709 577

Book Online at www.beverleyphysio.com.au



Beverley Agricultural Society (Inc)

PO Box 108 Beverley WA 6304

beverleyagsociety@gmail.com

Membership Form 2021

Standard Membership \$25 two (2) adult tickets

OR

Family Membership \$30 – two (2) adults and three (3) children (immediate family, 4-15 years)

Additional children \$3

Please fill out the contact details clearly so we can keep our database up to date.

Name _____

Address _____

Phone no _____

Email address _____

Membership Type – please tick

Standard (two adult tickets)

Please list names for tickets _____ (member)
_____ (guest)

Family (two adult tickets plus up to three children 4-15 years)

Please list names for tickets _____ (member)
_____ (guest)
_____ (child 1)
_____ (child 2)
_____ (child 3)

Additional children

_____ (child 4)
_____ (child 5)

Method of payment

EFT (preferred)

BSB – 016-540 Account – 2599 03452

Please include your name in the reference field

*Remember to post or email form to above address.

Cheque

Payable to Beverley Agricultural Society

PO Box 108 Beverley WA 6304

Schedules will be available for download from our website or to collect from local businesses.

www.beverleyagsociety.com



BEVERLEY MEDICAL PRACTICE



Providing excellent quality health care to the community of Beverley and the surrounding areas for over 30yrs
Located at the corner of John and Forrest streets (diagonally opposite the Beverley Hospital)

“Cullen House”

106 Forrest Street, PO Box 434
Beverley WA 6304

Ph: 08 9646 1241 Fax: 08 6117 0410

Email: beverleymedical@westnet.com.au



*The Beverley
Medical Practice
Bulk Bills patients
with a current
Medicare card*

OPENING HOURS
Monday to Friday
9am to 1pm & 2pm to 5pm
(Closed Sundays and Public holidays)

General Practitioners
Dr. Remi Adebayo, Dr. Olay Omoniyi,
Dr. Sola Oyetunji.

Practice Nurses – *Lynley, Savneet*

*The Beverley Medical
Practice is an AGPAL
accredited practice
and therefore is
compliant with the
RACGP 5th edition
standards of General
Practice*

Your friendly practice team
Practice Manager – *Dawn*
Receptionist – *Kris, Mary & Emily*

Brookton Medical Practice now open Mon to Fri
Saddleback Medical Centre 27 Whittington Street, Brookton 6306
Ph: 08 9642 1485

Practice News!!

Beverley Medical Practice is a COVID-19 Vaccine Provider- If you are eligible and have not had your vaccination yet, please contact us for an appointment online or via 08 9646 1241.

To ensure there is no spread of infection - We triage everyone who visits our practice. Please wear a mask if you have a cold, cough, or fever. Answering our questions about travel and symptoms helps us understand your situation better and ensures we prioritise your care.

Please use the SafeWA app or note contact details when visiting.

Please note due to the current COVID-19 situation you can ask to have a telephone/telehealth consult with your GP for more details please call 08 9646 1241.

Influenza vaccination- Flu season is upon us please if you would like a flu vaccination contact our friendly reception staff on 08 9646 1241 for an appointment

OTHER AVAILABLE SERVICES INCLUDE: Driving Medicals, Iron Infusions, Venesection, Spirometry, Employment Medicals, ECG, Travel Advice, Immunisations, Chronic Conditions & Care Plans, Skin Checks, Mental Health & Care Plans, Wound Dressings, Pregnancy Care, Minor Surgery, Child Health, Aged Care, Palliative Care, Podiatry, Veterans' Medical Problems, Audiology, Hospital Care, Dietician, Health & Wellbeing, Diabetes Educator, Physio, counselling. A Large range of GP procedures are expertly carried out every day in this well-equipped Medical Practice.

Care outside normal opening hours - When the Beverley Medical Practice is closed you can always get medical attention by calling Ready Care **1800 225 523** or Calling health direct 1800 222 222 or by attending the Beverley District Hospital, located in Sewell Street Beverley where experienced staff will triage the patient and contact the on-call Doctor

For all Emergencies call 000

Beverley Bowling and Croquet Club

The Bowling and Croquet Club require a Secretary. Can You HELP?

If anyone from community is prepared to assist the Bowling and Croquet Club in this role please contact any committee member or the president on 0428 925 662.

West Coast Wool and Livestock Open Triples
Friday 13 August - 9.30 start.
Casual attire. Lunch supplied.
(Clients please contact Ian Hunter or names on notice board).

Elders open Triples. Sponsored by Noel Morton
Friday 10 August.
Casual attire. Catered Lunch
Names on notice board
(All clients welcome)

Croquet Competition
21 and 22 of August
In conjunction with York
Contact Beverley Hoey

V8 Tractor Pulls Ride on Mower and Kids Kart Races

Photo courtesy of Vicki White



**Beverley Racecourse
Hamersley St**

10am-6pm

**Gates open at 10am,
racing starts at 12 noon**

**Family \$30,
Adults \$15,
Children under 16 \$5**

**2021 Race Dates
6 June, 10 July &
26 September 2021**

FB @tractorpulling and lawn mower racing in WA
Email tractorpullwa@gmail.com
Phone 0403 506 830



AVON TERRACE DENTAL | YORK
your smile. our passion.

Now Open 9am to 5pm Monday to Friday!

Our Services:

- Preventative and General Dentistry
- Children's Dentistry
- Anxiety Management
- Cosmetic Dentistry
- Implants
- Endodontics
- Crown and Bridge
- Teeth Whitening
- New Dentures and Repairs
- Emergency Dental Care
- Veterans' Affairs

*New
Patients
Welcome!*

Participating provider for

129 Avon Terrace
York WA 6302
(08) 9641 2123



Go the distance.

**No matter how far
your doctor is.**

No excuses

**See your doctor if you
notice anything different
with your body.**



For more information visit
www.findcancerearly.com.au



Beverley Agricultural Show

ALL THE PIECES COME TOGETHER THIS MONTH!

21st August 2021
9am 'til late

Admission
Adults \$13
Pensioners/Carers \$6
Children under 16 \$6
Children under 4 Free Entry

For more info, visit
www.beverleyagsociety.com
or
look us up on Facebook and
Instagram

BEVERLEY
HYDRABOOM



Sticking together for 20 years

BEVERLEY QUILTING GROUP

We meet on Tuesday's at the Masonic Lodge in the back room. We start at 9.30am and finish at 2.00pm

\$2 donation per session and BYO lunch.

For further information contact Jan Sherwood on

0438 019 510

York Chiropractic

MacLachlan Centre – 4 Trews Road



Clinic available every week

9641 1500

Dr Alexandra (Sacha) Browne

B.Sc (Chiropractic) B.Chiropractic



Also available in Cunderdin and Merredin



BEVERLEY ADULT RIDERS

Great news we will be having a get together on the Sunday 25 July 2021.
Please confirm attendance, as this will not go ahead unless we have at least 4 riders.

What format did riders want to do?

- Lessons
- Ride
- Morning tea
- Lunch

Our local Pony Club are raising funds, and the lovely Lisa has offered to make a set menu lunch for our riders, with proceeds to Pony Club.

Please contact Marie to register your attendance and general enquiries 0447 121 014.

BROOKTON PLUMBING

ABN: 37 675 595 336

**FOR ALL YOUR
PLUMBING MAINTENANCE
AND GAS FITTING NEEDS**

***PLUS SEPTIC WASTE
REMOVAL**

PHONE:

**SEAN 0413 480 543 or
NATASHA 0422 013 889**

PL: 7130 GF: 006947 SWR: T235

Beverley Ladies Netball

We are hosting a reunion for the 2000 ANA premiers, if you have any memorabilia or photos please let Glenys know.

Our Fast5 season has come to a close.

23rd June was the Jurakine Shield and The Brookton Shield.

Congratulations to Beverley Orange for winning the Jurakine Shield, thank you to Dee & Nookie Ridgway for sponsoring.

Congratulations to Brookton Purple for winning the Brookton Shield and Thankyou to Charlene Hayden and Graeme Elliot for sponsoring.

30th June was the Grandfinal.

Congratulations to Brookton Purple (47) who managed to just hold out Brookton Blue (39).

Congratulations to Teeanna Eades from Brookton Purple for being the fairest and best overall.

Congratulations to Talicia Bennell from Brookton Purple for being the grand final MVP.

Thank you to all the umpires and well done to the green shirt umpires for giving it a go. Thankyou to the helpers and a special thank you to Glenys Petchell who got the scoresheets ready each week, washed the bibs each week and made sure we were doing everything we were meant to.

Keep a look out for our next modified Fast5 season.

Results for the Northam netball team

19th June

We got to play our first indoors game for the season. Poor Cara was reminded what Jo's passes were like and took a ball to the face.

Final score, Beverley 38, Sharktastic 25.

26th June

We got to play indoors again and this time we played Renegades. The umpires were being assessed so did not let anything get past them. After a tight tassel for the win the final score was Renegades 31, Beverley 25.

3rd July

Was another indoor game for our Northam netball team.

With a bare 7 playing we took on Toodyay and came away 46-18 victors.

17th July

Wow what a weekend.

We were gearing up to play our show day game against Toodyay in Toodyay on Saturday.

During the week we had a scratching in Jamelia Ugle who'd come down with the dreaded lurgy, (hopefully she'll be back for our next game), then a few hours before our game we got a late scratching in the umpire so thankfully Sharlee Higgins answered our many pleas and begs to come and umpire her first full senior game. (thank you to Paul Higgins for releasing her from her home duties)

Without Jamelia the pressure was on Charlize Peneha (who was recovering from a recent paint balling incident) in the goals and everyone was guessing who would try to back her up as everyone had about the same experience. Even Jenifer Petchell was geared up on the sideline just in case as we were a bare 7. Emma Atkins was donned the GS bib and after being hounded, finally gave into peer pressure and started to shoot some goals in the second quarter much to the delight of the team. There was a little rain and poor Hannah Morrell showed everyone how slippery it was. Brooke Pepper found her voice and was making sure she was heard. Jo Copping was put back into her comfy spot of GD but she wasn't used to all the running and stalwart Sam Means held the backline. After a long enviously warm holiday birthday girl Cara Hammond made sure she caught every ball thrown her way and even shared out some of her birthday cake.

The end result was Beverley 45 - Toodyay 32, well done girls, now to get ready for our Thursday game in Northam at 6:00pm.

If your interested in seeing bits of the game, Northam Netball Association recorded some and put it up on their Facebook page.

Next games are:

Saturday 31st July 4:00pm

Saturday 14th August 4:00pm

Saturday 7th August 2:30pm

Established in 1997, proudly servicing Beverley and surrounding areas



BEVERLEY GAS + PLUMBING SERVICES

PL 9723
GF 017690
BFL 3108

**Beverley Gas and Plumbing is your local plumber
for all your plumbing and gas needs.**

- Renovations
- Septic and leach drains
- Gas installs and maintenance
- Hot Water
- Blocked drains
- Dripping taps
- Backflow prevention
- Sewerage conversion

Kodie Fleay

Phone 0418 929 141

Email beverleygandp@gmail.com



WHEATBELT CANCER SUPPORT.

Are you affected by cancer, or do you care for someone who is? Would you like an opportunity to talk to someone about what support is available?

Barbara Brennan from Cancer Council WA is an experienced health professional who is the Cancer Support Coordinator for the Wheatbelt Region.

Barbara can connect you and your family to Cancer Council WA and other community services available in your area.

Please call **Barbara on 08 9621 1810** if you would like to discuss:

- information on all aspects of cancer
- accommodation during treatment in Perth
- practical and financial assistance
- emotional support



We're your compass through cancer
call us on 13 11 20



BEVERLEY ELECTRICAL SERVICES

BEVERLEY ELECTRICAL SERVICES

EC 006578

Proudly servicing Beverley and surrounding districts since 2010, this locally owned family business can help you with all your Electrical needs

Karl and his team offer

All your General Electrical Requirements PLUS

- Cel-Fi Mobile Boosters
- Quality LED Lighting Solutions for any application
- Split Air Con Installations
- Trenching for underground power
- Quality Solar Systems
- Telephone & Data Cabling

**Call Karl on
9646 1222**

4 De Lisle Street, Beverley
sales@beverleyelectrical.com.au

Please Be A Responsible Dog Owner



**Clean Up After
Your Dog**

BEVERLEY COMMUNITY GARDEN

FUNDRAISING RECYCLE PICKUP

If you have any plastic or glass bottles or cans to be recycled, please consider donating them to your Community Garden.

We will pick them up from you if you ring us.

Betty 0400 569 971

Maureen 0429 460 073

Dorothy 0429 989 031.



Reusing & Recycling Resources



The Beverley CRC is supporting the STEAM program run by the Beverley District High School by collecting specific items that can be repurposed by the students.

Items that are being collected are:



Donations taken during business hours at the Beverley CRC

Reduce. Reuse. Recycle.



northam optical



- Bulk billing to Medicare
- HBF & DVA Provider
- Competitive prices
- Great range of frames & sunglasses
- Locally owned and operated

www.northamoptical.com.au

138 Fitzgerald St Northam WA P 9621 1131
E northam.optical@yahoo.com.au

Countryside Memorials

Cast Stone
Granite
Marble
Plaques

Added Inscriptions
All Repairs and Restorations



25 YEARS PROFESSIONAL EXPERIENCE
FREE DESIGN AND QUOTE

Servicing All W.A. Country Areas

9696 0466

OXTER SERVICES

www.oxter.com.au

oxter@westnet.com.au

Anglican Parish of Beverley/Brookton

Times of Services for:

AUGUST 2021

DAY	CHURCH LOCATION	TIME	SERVICE
Sunday, 1 st August	St. Mark's Brookton	8.30am	Prayer and Praise
Sunday, 1 st August	St. Mary's Beverley	9.00am	Morning Prayer
Sunday, 1 st August	St. John in the Wilderness West Dale	9.00am	Morning Prayer
Sunday, 8 th August	St. Mary's Beverley	10.30am	Holy Communion Rev Philip
Sunday, 8 th August	St. Mark's Brookton	8.30am	Holy Communion Rev Philip
Sunday, 15 th August	St. Mark's Brookton	8.30am	Prayer and Praise
Sunday, 15 th August	St. Mary's Beverley	9.00am	Morning Prayer
Sunday, 22 nd August	St. Mary's Beverley	10.30am	Holy Communion Rev Philip
Sunday, 22 nd August	St. Mark's Brookton	8.30am	Holy Communion Rev Philip
Sunday, 29th August	St. Faith's Quairading All Centres Combined Service	10.00am	Baptism with Holy Communion Rev Philip
Sunday, 5 th September	St John in the Wilderness West Dale	9.00am	Morning Prayer
Sunday, 5 th September	St. Mark's Brookton	8.30am	Prayer and Praise
Sunday, 5 th September	St. Mary's Beverley	9.00am	Morning Prayer

for further details please call:

Telephone contacts : Beverley – 964 04716 or 0419 194 420

Brookton – 0428 421 373 or 0427 426 006

All mail including St. Mary's Society please address to PO Box 292, Beverley 6304

Or go to our web site for up to date details

www.beverleybrooktonanglicanparish.org

**BEVERLEY
REAL LIFE
CHURCH**



*Living life with
Christ*

*All Welcome
Every Sunday
10 am*

50 Hunt Road, Beverley



CATHOLIC CHURCH

Service in Beverley
8:00am every Sunday at
Beverley Sacred Heart Church
Lukin Street, Beverley

C & B TRANSPORT

DELIVERING GENERAL FREIGHT AND CHILLER GOODS

3 DAYS PER WEEK OR AS REQUIRED

TO

BEVERLEY, BROOKTON, PINGELLY

FROM

PERTH DEPOT CANNINGVALE MARKETS

PLEASE CONTACT PAUL BALDWIN

ON

0417 953 968 or 08 9646 0461

BIG ENOUGH TO DO THE JOB SMALL ENOUGH TO CARE



**THE RELIGIOUS
SOCIETY OF FRIENDS
(QUAKERS)**

Beverley Friends Meeting
Old Catholic School Rooms
Dempster Street

Meeting for Worship
SUNDAY at 10:30am

For more information & enquiries
phone 0408 090 345



Beverley Tree & Garden Society

TREE & GARDEN SOCIETY

Our July meeting was once again replaced by the annual lunch for our original and senior members. With a very good attendance of around 30 members, including 3 original members, it was a very successful event. The tables were beautifully set and enhanced by pretty little floral arrangements.

A meal of a great variety of tasty casseroles supplied by members was followed by a delicious dessert made by Val. Thank you to Eric for the dinner rolls and for supplying the wood for the wonderful old Metters stove and for lighting it too. Throughout the afternoon we were wonderfully entertained by Richard, Terry and George with a variety of songs to sing along with. Val and Dalene had made up gift boxes of edible delights for all. Thank you to all who contributed to this special day.

The next meeting will be on Tuesday the 3rd of August at 10.30am at the Dead Finish. Don't forget your items for the "Bring and Buy" table.

What a very wet and cold winter we have had but August means that winter is almost over and now it's all about getting ready for spring.

There are plenty of tasks to keep you busy throughout August so that you're prepared for the full showing of September onwards.

Gardening tasks

- Prune any dormant plants, especially rose bushes if you haven't already done so – always prune at a 45 degree angle to help the plant heal better while also limiting the risk of pests and disease taking hold.
- Wait for the end of August or early September to start applying a slow release fertiliser to all of your plants.
- Apply a healthy layer of mulch to lock in as much moisture as possible. Aim for layer of 5 to 10 cms.
- Start planting spring fruits and vegetables, such as; spring onions, leeks, peas, lettuce and strawberries.
- Plant tomato seeds in trays but keep undercover for now to protect them from frost.
- Start planting annuals such as Petunias, Marigolds, and Vincas.

Top Tip

During August, most nurseries will be stocking up with a wide range of annuals for the spring season, so go in and have a look at what's on offer.

Did Someone Say Free Trees?



Do you want to attract small birds and honeyeaters to your garden?
Do you want to provide food plants for our Carnaby's Cockatoo, Pygmy Possums and Honey Possums?

Wheatbelt NRM have free trees for community members who want to join us in improving the environment of the Wheatbelt. Come and meet our staff at one of these locations and discuss how we can work together to protect our unique environment.

Beverley – out the front of the CRC on Monday 9 August,
from 1.30 – 3.30 pm.



wheatbelt
natural resource
management



Did Someone Say Free Trees?

Do you want to attract small birds and honeyeaters to your garden?

Do you want to provide food plants for our Carnaby's Cockatoo, Pygmy Possums and Honey Possums?

Wheatbelt NRM have free trees for community members who want to join us in improving the environment of the Wheatbelt. Come and meet our staff at one of these locations and discuss how we can work together to protect our unique environment.

This year's locations include:

Beverley – out the front of the CRC on Monday 9 August, from 1.30 – 3.30 pm.

Mukinbudin – out the front of the CRC on Tuesday 10 August, from 12.30 – 2.30 pm.

Cunderdin – out the front of the CRC on Wednesday 11 August, from 1.30 – 3.30 pm.

Northam – at the Wheatbelt NRM Office on Thursday 12 August, from 11.00 am – 2.00 pm.

www.wheatbeltnrm.org.au



Getting more from feed and flocks

Delve into what you can do to make your flock healthier and more profitable.

This winter we're shining a spotlight on sheep. From running the numbers on filling summer feed gaps through to forage chains, animal nutrition and the potential for out-of-season lambing.

DISCOVER: The financial benefits of improving your feed base with Ed Riggall from Ag Pro Management.

HEAR: From Phil Barrett-Lennard AgVivo on how you can change your annual forage chains for livestock feed management.

LEARN: About sheep nutrition and incorporating forage shrubs into their diet from Dr Susan Low

SEE: What the Dempster's are doing to build their fodder chain with a field walk at their Goomalling farm.

This is a free event. Morning tea and lunch is provided.

Event Details

When: Monday 19 August, 9.00am - 1.00pm
Address: Goomalling WA 6460

Maps will be provided once you have registered for the event

RSVP is Essential

To register call Bonny Dunlop on 0477 885 514 or email bdunlop@wheatbeltnrm.org.au

wheatbeltnrm.org.au/events



This project is supported by Wheatbelt NRM through funding from the Australian Government's National Landcare Program



Join the fight against ferals: A no-cost workshop on feral pest management

Learn how to get on top of feral animal management with best practice advice from industry experts.

Join Jim Miller from Department of Primary Industries and Regional Development and Gary Wilkinson from WA Feral Animal Management as they share their knowledge about the latest methods of rabbit and fox control.

Hear what DPIRD have to say on the best practice advice for landscape scale rabbit control plus an update on current research.

Stay on to obtain your accreditation for the use of 1080 and get assistance with the permit process.

Event Details

When: Wednesday 11 August, 9.00am - 3.00pm
Address: Bruce Rock Community Resource Centre, 40-42 Johnson Street
Bruce Rock WA 6418
Lunch is included

RSVP is Essential

To register call Bonny Dunlop on 0477 885 514 or email bdunlop@wheatbeltnrm.org.au

wheatbeltnrm.org.au/events



natural resource
management program



ANIMAL HEALTH, CHEMICALS, FENCING, FERTILISER, PET FOOD, SEED, STOCK FEED, WATER EQUIPMENT



LOT 502 DE LISLE STREET, BEVERLEY
TRADING HOURS MON-FRI 8AM-5PM

BARRY FRASER 0427 940 827



Locals Supporting Locals



BEVERLEY FOOTBALL CLUB



ROUND 10 - Sunday 13th June

League Results	
BEVERLEY	18.17 - 125
KELLER/TAMMIN	1.13 - 19
Best Players: A Boyes, J Morton, G Reynolds, J Slater, T Etto	
Goal Kickers: J Morton 5, K Ugle 3, D Nelson 3, A Boyes 3, J Ballantyne 1, D Macaulay 1, J Adams 1, K Quartermaine 1	
Reserves Results	
BEVERLEY	1.4 - 10
KELLER/TAMMIN	25.12 - 162
Best Players: M Ballantyne, J Stones, L Gollan	
Goal Kickers: M Ballantyne 1	

ROUND 12 - Saturday 10th July

League Results	
RAILWAYS	12.9 - 81
BEVERLEY	18.14 - 122
Best Players: K Ugle, K Fleay, B Fotheringhame, J Slater, D Nelson	
Goal Kickers: A Boyes 4, K Ugle 4, M Seeds 2, B Fotheringhame 2, D Nelson 2, K Quartermaine 1, J Slater 1, J Ballantyne 1, D Macaulay 1	
Reserves Results	
RAILWAYS	16.15 - 111
BEVERLEY	3.3 - 21
Best Players: J Adams, S McLean, M McLean	
Goal Kickers: M Mclean 1, S Mclean 1, D Gollan 1	

ROUND 11 - Sunday 27th June

League Results	
BEVERLEY	20.7 - 127
RAILWAYS	7.10 - 52
Best Players: A Boyes, H Sinclair, J Slater, T Etto, K Quartermaine	
Goal Kickers: A Boyes 8, B Fotheringhame 3, D Macaulay 2, K Quartermaine 2, M Seeds 1, T Etto 1, H Sinclair 1, D Nelson 1, J Slater 1	
Reserves Results	
BEVERLEY	4.4 - 28
RAILWAYS	9.12 - 66
Best Players: M Mclean, M Davey, L Gollan, S Marshall, A Stanfield	
Goal Kickers: N Styles 1, B O'Meagher 1, M Clarke 1, S Marshall 1	

ROUND 13 - Saturday 17th July

League Results	
QUAIRADING	14.8 - 92
BEVERLEY	9.13 - 67
Best Players: T Etto, A Boyes, J Slater, B Fotheringhame, D Nelson	
Goal Kickers: A Boyes 2, D Macaulay 2, T Etto 1, D Wansbrough 1, M Seeds 1, D Nelson 1, S Mclean 1	
Reserves Results	
QUAIRADING	19.11 - 125
BEVERLEY	3.4 - 22
Best Players: M Davey, J Stones, M West, M McLean, S Murray	
Goal Kickers: R Gillespie 3	

NETBALL RESULTS		
ROUND 10		
BEVERLEY	31	Best Players: Narelle Bailey, Chantelle Meade, Ashlyn Ridgway
KELLER/TAMMIN	29	
ROUND 11		
BEVERLEY	41	Best Players: Narelle Bailey, Ashleigh Waight, Ashlyn Ridgway, Mel Wild
RAILWAYS	15	
ROUND 9		
RAILWAYS	30	Best Players: Narelle Bailey, Ashlyn Ridgway, Gemma Bassett
BEVERLEY	37	

Upcoming Games:

Cunderdin vs Beverley — Sunday 25th July
 Beverley vs Federals - Saturday 7th August
 Sat 21st Aug 1st Semi Final @ Cunderdin
 Sun 22nd Aug 2nd Semi Final @ Kellerberrin
 Sun 29th Aug Prelim Final @ Northam
 Sun 5th September Grand Final @ Northam



With only a couple of games left in the regular season both our league and netball teams are positioned to make a run at finals and our reserves are showing improved form so come along and support our teams as they push to finish the season strong. Our last home game on Aug 7th will be our club function so come dressed in Vegas attire and enjoy some yabby races. Paella dinner will also be available for purchase on the night.

See you at the footy!

**Located behind the Beverley Medical Practice Cullen House
 106 Forrest Street Beverley**

Due to health reasons the Collection Centre will be closed Mondays

**Open 8.00am - 1.00pm
 Wednesday & Friday**



All enquiries to Phlebotomist -
 Phone: 9646 0724

Please note that Western Diagnostic Pathology will accept all pathology collection forms.

Beverley Golf Club

Springdell Cup Weekend

The weather prior to this year's event led to some concerned conversations amongst the organisers. However, for the two days of the event Mother Nature was kind and we had almost perfect weather; even though the course was a bit soggy underfoot in parts (and the 4th Tee still being underwater for the Saturday!).

On Saturday July 24th, 56 players competed for the Wayde and Kathryn McLean 4BBB Stableford trophies. The winning team was Chris Lawlor and Daniel Gollan with a Best-Ball Stableford score of 47 points. Runners-up were Cameron Fraser and Stu Wilson from Quairading with 46 points. Winners of the Gross event were Jerome Oliver and Michael Lucas from Harvey with 36 points followed by Geoff Poultney and Luke Blechynden of Kweda with 34.

We hosted the annual Springdell Cup Open, sponsored by Andrew and Kellie Shaw and the Sing Family, on Sunday, July 25th and 53 players took to the field to vie for the Cup. They came from as far afield as Bunbury, Harvey, Waroona, Chequers, Serpentine, Lakelands, Pickering Brook, Hartfield and Wanneroo to join with players from the other clubs in the Avon Valley Association.

NETT WINNERS

Mark Turner (Pickering Brook) 60 points – Winner of the Springdell Cup
Kevin Bruce (Hartfield) 59 points – Runner-Up
Stephen Gollan (Beverley) 57 points- Third
David Cliff (Brookton) 52 points - Fourth

GROSS WINNERS

Michael Lucas (Harvey) - 52 points - Winner of the Barry Winfield Memorial Trophy
Chris Rawes (Brookton) 51 points – Runner Up
Ryan Sheridan (Brookton) 50 points- Runner-Up

Other trophy winners were:

Best Morning 18 – Mick McBrearty (Brookton) 39 points
Best Afternoon 9 (1 to 9) – Kaine Wright (Corrigin) 20 points
Best Afternoon 9 (10 to 18) – Adrian Lister (York) 20 points
Best Veteran (60+) – Chris Eaton (York) 51 points
Best Super Vet (66+) – Kevin Burton (Waroona) 52 points

Congratulations to all the winners. Our grateful thanks go to Andrew and Kellie Shaw and the Sing Family and to Wayde and Kathryn McLean for their continued support for these events.

We'd also like to thank the many members who contributed their assistance to the day to help make it a success. These especially include the women members who spend their time in the kitchen preparing and cooking the meals (and cleaning up afterwards) and those ladies who work in the office recording and entering results. A special mention to Matu Peipi from York who willingly assisted us through the new computer programme. To the members that helped with the busy bee before the day, to the course maintenance crew, to the bar management and staff and to those who assisted with placing and collecting novelty pins and eskys we also extend our thanks.

Club Championship

The final qualifying round for the club championship, the Fred Sing Trophy, was held on July 10th. Seventeen players competed with the honours going to Phill Bateman who carded 75 Nett (83 Gross). Joint runners-up with 76 Nett were Stephen Gollan (90), Damien Murray (109) and Darrell Hagan (80). Thanks very much, again, to Fred 'China' Sing for continuing to sponsor this event.

After completion of the qualifying rounds 22 players have qualified for the Match Play playoffs. The top eight qualifiers who will compete for the title of Club Champion (in order of of qualifying) are Darrell Hagan, Marc Edwards, Phill Bateman, Luke Gollan, Steve Johnston, Alan Hammond, Alan Scales and Stephen Gollan.

The rest of the qualifiers who'll compete in other divisions were (also in order) John Donovan, Chris Lawlor, Paul Higgins, Terry Woods, Martin Moseley, Mike Carthew, Rob de Gruchy, Ken Bradley, Damien Murray, Paul Burns, Mark Kont, Chris Pepper, Mel Vivian and Tommy Copping. The play-offs are scheduled for Saturday the 7th of August with the Club Championship final Match Play event to be held on Saturday, September 4th.

Other results for July

On Saturday July 3rd, 22 members travelled to Brookton to compete in that club's 4 Ball event. Unfortunately no-one was successful with the only trophy won by our players being the NAGA award. Five players competed in the Williams Cup at Brookton on Sunday July 4th. Again, no notable scores were returned by our members. No event was held locally that weekend.

A social day was held on July 17th due to members travelling to Kweda for that club's annual Open Day. At home 10 players competed in a par event with Darrel Hagan taking the honours with -2. Rob de Gruchy ran second with -4.

Of the 8 members who travelled to Kweda that day, Wayde McLean and Mark Edwards were the most successful winning third in the Gross competition. Congratulations to the Kweda Golf Club for celebrating their 50 year anniversary this year. For a small club they've proved very successful.

The final event for July was another social day at home because Quairading club's annual Open Event was being held. Results will be announced next month.

Scroungers

These 6-holes-of-Stableford events continue on Wednesday and Friday afternoons. The days are getting longer so, as of the beginning of this month (August), start of play will revert back to the usual time of 4:00PM.

Scroungers Results for July:

Fri Jun 25th – 8 players – won by Chris Lawlor – 16 points

Wed Jun 30th – 17 players – won by Fred Bremner, Mike Carthew, Alan Hammond, Mark Kont and Chris Lawlor – 13 points each

Fri Jul 2nd – 12 players – won by Brett Davenport – 12 points

Wed Jul 7st - 13 players – won by Phill Bateman – 15 points

Fri Jul 9th – no play due to weather

Wed Jul 14th - no play due to funeral of member Eddie Willis

Fri Jul 16st - 7 players – won by Terry Woods – 15 points

Wed Jul 21st – 12 players – won by Mel Vivian – 15 points

Fri Jul 23rd – 4 players – won by John Donovan – 10 points

At the time of writing, the leading point earners in the 2021 Fred Bremner Winter Scroungers Championship are Ken Bradley (82 points), Terry Woods (76), Mike Carthew and Alan Hammond (75 each).

Scroungers golf is played at 4:00pm on Wednesdays and Fridays. We play a different six holes weekly with an emphasis on the more social aspects of the game. Any players, new or experienced, are welcome to join us.

As always, new members, visitors or anyone interested in trying the wonderfully frustrating game of golf are very welcome. Tee-off is generally at 12:30PM on Saturdays (arrive around midday) or you can contact Mens Captain Mark Kont on 0490 037 810 for any information.

Vale Eddie Willis

It is with regret that we announce that our member Eddie Willis passed away on July 3rd. Eddie had only joined our club in the last few years but in that time he made a large impact. He was a staunch club supporter and willingly gave of his time and considerable skills to assist in club activities. Part of the results of his contributions to the club can be seen behind the bar in the club house, in the East-West Trophy that he designed and built (which will be named in his memory), and in various repairs he contributed to the building itself. He is sadly missed. Rest peacefully, friend.

Beverley Golf Club cont.

Golf fixtures for the month of August are as follows:

Wednesday 4 th to Friday 6 th	Avon Valley Ladies Golf Association Championships held at Beverley	Stroke
Saturday 7 th	Club Championships – Quarter Finals (Matches to commence at 9:00AM) Club Championships – Semi Finals (After completion of Quarter Finals)	Match Play Match Play
Thursday 5 th to Sunday 9 th	State Sand Greens Championships (at Narrogin Golf Club)	Stroke
Saturday 14 th	AVGA Event – Corrigin Open Day Social Day at Home	Stableford Par
Wednesday 18 th	Elders Day Mixed Teams Allowed - Arrange Own Partners	Ambrose in 3's
Saturday 21 st	Beverley Agricultural Society Show	
Sunday 22 nd	Social Day at Home	Stableford
Saturday 28 th	York - 4 Ball Better Ball Social Day at Home	Stableford Par
Sunday 29 th	AVGA Event – York Open Day	Stableford



BEVERLEY REDBACKS HOCKEY CLUB



The end of the season is looming closer with only a few games till the semi-finals. At this stage, the redbacks are sitting around 5th on the ladder but there's still time to make it into the top 4 before the semi-finals. The weekend of the 10th-11th of July was a general bye for all teams due to players heading down to Bruce Rock for the Great Southern hockey carnival. Representing Beverley were Penny, Britt and Kayla who threw on the red and grey for a weekend of fun with the York ladies.



Kayla, Penny and Britt at the Great Southern Hockey Carnival 2021

Game 8

Beverley Redbacks Vs Jenna

1 : 13

We headed over to Northam for another game on turf. Despite the final score our girls put up a good fight, particularly in the final quarter. The forwards really dug deep and showed some of those skills we've been practicing at training.

Coach's award: Kelly Aaron

Captain's award: Bec Sims



BEVERLEY REDBACKS HOCKEY CLUB cont.



Game 9

Beverley Redbacks Vs York Strikers

2 : 2

Our 9th game of the season was a fantastic display by the redbacks who held the lead for much of the game. Kelly Arron scored a goal early in the game which was followed up by carissa who scored us another goal in the third quarter. Our defence managed to hold off the opposition up until the final quarter when Strikers managed to score two goals to tie up the game for a two draw.

Coach's award: Kelly

Captain's award: Kayla

Game 10

Beverley Redbacks Vs Aces

0 : 2

this was a fun game to watch with very even play between us and the Aces. Aces scored an early goal in a short corner and another goal late in the game to win themselves our 4th place spot on the ladder.

Coach's award: Chantelle

Captain's award: Kelly Mann

Thank You to the Freemasons Tavern for sponsoring the Coach's awards this year and to Beverley Electrical and Waterbrae Pastoral for sponsoring our Captains awards.

Upcoming fixtures

*Please note that some of these times and locations will be subject to changes due to scheduling conflicts.

Keep an eye on our Facebook page for updates.

Sat 7th August - TBD Beverley Vs Scorchers

Sat 14th August – 2:30 @ Beverley Beverley Vs Jenna

Sat 21st August – TBD Beverley Vs Strikers

Sat 28th September Semi-Finals

Sat 4th September Preliminary Finals

Sat 11th September Grand Finals

Save the date!

1st Thursday of every month - After Training Team Dinners at the Beverley Tavern

August 14th – Obscure Olympics. Starting at the Freemasons Tavern, the team will be taking an Olympics themed pub-crawl through York and Greenhills.

Beverley Redbacks Hockey Club Contact Details

Secretary Britt Hadlow

Facebook: Beverley Redbacks Hockey Club

Mobile: 0447 811 267 Email: beverleyhockey@live.com.au



VALLEY FORD

• NEW & USED VEHICLES •
• SERVICE & PARTS •

9622 5588
www.valleyfordnortham.com.au

Cnr Peel Tce & Fitzgerald St, Northam

WANTED



BLOWNOUT SHEARERS
Contact: Jack Dugan Phone: 0450609281
Email: surebetss@hotmail.com

Shearing services provided, cost plus rate or cocky shearing, full crew up to five stand available, clean, tidy, professional 25 years industry experience.

St Mary's Church

RESTORATION APPEAL UPDATE

Thank you to those who have already made a donation

Following some unexpected delays, we now have an updated and comprehensive Conservation Plan for the restoration of St Mary's Anglican Church. This now enables us to proceed with confidence as we prioritize the stages of the project. In general terms the following have been identified in order of priority:

- The prevention of further water damage and rising damp. Replacing the gutters, downpipes and redirecting the water flow at ground level.
- Internal west wall, repairs to rose window and internal cracks.
- Renewal of external flashing to gables in west wall.
- Repairs to internal cracks in south and north walls.
- Replacing external rotten timbers and repairs to WW2 Lynch Gate and bell tower.
- Repainting external and roof surfaces.

We are currently sourcing quotes for each of these jobs and ongoing works, the details of which will be available at our :

INFORMATION MORNING

ON THE 14th AUGUST from 10.00am to 12.00pm

At St Mary's Church 64 John St. Beverley

Our structural Engineer will be available to answer questions regarding the finer details of the project. Devonshire Tea available for \$5.00

Three ways to make a TAX DEDUCTABLE donation :

- **With your credit card go to our web site home page and click on DONATE** www.beverleybrooktonanglicanparish.org
- **Make a cheque out to "The National Trust of Australia (WA)" and send to St Mary's Restoration Appeal PO Box 292 Beverley WA 6304.**
- **EFT payment to National Trust account Bankwest BSB : 306 089 Account number : 4189329 Enter #190107 as Reference.**

THANK YOU FOR YOUR SUPPORT



SAVE THE DATE - ALL WELCOME
**FOR A ROLLING
GOSPEL CONCERT**
FUND RAISER FOR ST MARY'S
CHURCH RESTORATION PROJECT

DATE : SUNDAY 24TH OCTOBER 2021

TIME : 2.00PM – 4.30PM MORE DETAILS IN SEPTEMBER BLARNEY

PLACE : ST MARY'S ANGLICAN CHURCH
HUNT RD BEVERLEY TICKETS ON SALE SOON

This traditional Gospel Concert aims to raise much needed funds for urgent conservation works for St Mary's Church in Beverley. It is a building of historical significance to the town of Beverley. Lotterywest funding and other funding no longer available. So we need your help.

FOR MORE INFORMATION CONTACT: NICOLETTE @ 041 919 4420

BEVERLEY STORAGE & TOWING

HUGE NEW PREMISES LOCKED & FENCED

\$100 A MONTH CARS, CARAVANS, BOATS,
MOTORHOMES WE HAVE ALL OF YOUR
STORAGE NEEDS COVERED.

TILT TRAY WITH WINCH CAR TRAILER
PICK UP AND DELIVERY - ALL AREAS

BRETT HIGGINS
0400 048 976

beverleystorage@hotmail.com

www.facebook.com/BeverleyStorage



Supply and Installation of all types of air-conditioning and refrigeration systems. Split, Ducted, Evaporative, service and repair to domestic, industrial and commercial.

Throughout the Avon Valley and Wheatbelt, no job too far, call Mark for a free quote

Email valleyaircon@outlook.com

ARC Lic AU42118



THE BLUE LINE

Beverley Police Station

57 Hunt Road Beverley WA 6304 BeverleyPol@twitter.com
Email: Beverley.Police.Station@police.wa.gov.au

HOON BEHAVIOUR

Over the last month there has been an increase in Hoon Behaviour by drivers around Beverley. Hoon Behaviour not only risk their lives, but also your life and that of your children, friends and relatives.

- ☆ If you drive like a hoon, we will catch you and we will impound the vehicle, even if the driver is not the owner of the vehicle.
- ☆ Hoon-driving is not only deadly, but it also spoils the amenity and enjoyment of our community and makes people feel less safe and secure.
- ☆ The public can help police by reporting hoons, on (131 444), which allows us to identify and target repeat offenders and problem locations.

The impounding of vehicles also applies for those people who are driving whilst not being the holder of a valid driver's licence. There are a number of people within the town of Beverley who continue to drive with blatant disregard for the law.

- ☆ Any person who is caught driving without a licence will face court and have their vehicle impounded for a 28 day period.
- ☆ Any member of the community who can identify that they have seen a person driving without a licence can report this to their local police and action will be taken. A written statement must be made however before the offending person can face court and have their vehicle impounded.

As a result of a couple of incidents recently one driver is now facing a court appearance and loss of licence.

If you see this type of behaviour call police immediately, do not post it on social media and leave it at that. Call police directly to report the matter.

CRIME PREVENTION ADVICE

Tips when leaving your home:

- ☆ At night, leave inside lights on which would normally be on if you were at home;
- ☆ Consider using electronic timing devices that turn the TV, radio or lights on and off at selected times;
- ☆ Keep doors and windows locked at all times and activate alarm systems when leaving your home;
- ☆ Consider installing movement-activated external lighting; and
- ☆ Make windows more secure by fitting locks, security screens or external roller shutters.

Tips when leaving you vehicle:

- ☆ Always lock your vehicle
- ☆ Never leave keys in the ignition even when filling up with petrol or popping into the shop
- ☆ Ensure windows including sunroofs are closed

If you leave cash, GPS units, CD's, bank cards, handbags, laptop computers, cash, and mobile telephones in your vehicle you increase the risk of your vehicle being targeted by an offender. Remove valuable items from your vehicle to avoid being a victim of crime.

Remember that preventing crime is everyone's business, by taking a few simple precautions you can make life harder for criminals and protect yourself, your belongings and your home.

To view crime prevention tips visit the Office of Crime Prevention website www.crimeprevention.wa.gov.au

BEVERLEY POLICE – HOW TO CONTACT US

Life threatening or an emergency dial 000

For all other matters phone 131 444 or 9646 3333.

If it's not urgent send us an email Beverley.Police.Station@police.wa.gov.au or leave us a message on twitter [@BeverleyPol](https://twitter.com/BeverleyPol)

Please take care and stay safe. Sergeant Darrell Hagan and Senior Constable John Lines

07 August 2021

Raising Money in 2021 for:
Beverley Junior Sports

Beverley Community Markets

Stalls, Sausage Sizzle, Raffles



Held on the first Saturday of
each month between March
and December

Starts at 8am
At the Old School/CRC Building
(next to Post Office)



Information regarding 'Gophers'

Where can my Gopher be used?

When you are using a gopher you can travel on footpaths, shared paths, in shopping centres, in public places, and across roads.

However, it is illegal to operate a gopher faster than 10km/hr on foot paths, shared paths, and on roads. Travelling faster than 10km/hr is dangerous for you and other pedestrians as there is a risk of more serious injury the faster you travel.



What are the road rules for Gophers?

When using a Gopher you are considered a pedestrian, therefore:



- Keep left unless passing another pedestrian
- Beware of vehicles coming out of driveways
- Show consideration for other pedestrians, especially seniors and people with disabilities
- Travel no faster than the surrounding pedestrians as they may not be able to move out of your way quickly
- When parking your Gopher on footpaths please be considerate to other pedestrians and leave enough room to pass



If the footpath is not suitable or there is no footpath available and you need to travel on the road:

- Always face oncoming traffic, as you're not as visible as a car
- Be aware of traffic movement, signals, and signs
- Watch out for obstructions such as drains, potholes, and people opening car doors when you pass parked cars
- Fit a flag to your gopher to make you more visible
- Take additional care as not all motorists obey the road rules

Where can I get
more information?

Department of Transport
www.transport.wa.gov.au
Ph: 9216 8000 or 133 677 (TTY)

Dawson's Concrete & Reinforcing

"Your Local Beverley Concreter"

- Concrete Formwork & Steel Fixing
- Driveways, Shed floors, Maintenance pits, Silo pads, Super sheds, House pads
- Fully mobile service
- Over 30 Years Experience
- 7 Days A Week
- Professional, Reliable Service

Phone for a Free Quote

SANDY DAWSON
Mobile: 0417 375 221
Email: pameladawson@bigpond.com
FB: www.facebook.com/dawsonconcrete



Beverley Horse and Pony Club



Thank you to our amazing sponsors of our Gymkhana:
SP Hay, ANZ Agribusiness, Farmarama, Avon Trading, Stumpy's,
Pretty Plaited Ponies, U Beauty Salon, Beverley IGA, Beverley Bakehouse,
Ovarit Jumps, Churinga Stud and Beverley Massage Therapy.



July Rally: was an awesome day as it wasn't raining for a change! Three groups of riders this day rotating through their lessons. One group were working extra hard to get ready for their C Certificate Assessment on the 16th July. This certificate involves skilled riding, ground horse handling skills, bandaging, rugging, feeding and so much more. The lead line crew all headed out to learn about Cross Country and had some fun 'jumping' over some obstacles.

Welcome: to Jagger, riding Dezi, who came for a visiting rally and got to learn all about pony club.

Congratulations: to Mac, Carly and Jessica on all achieving their 'C' certificates. All the hard work has paid off!! Thank you to Jessamin and all the coaches who helped on this journey.



Massive Congratulations: to Carly for being selected onto the National State PPMG Team! Our club couldn't be prouder!



Beverley (West Aust) Horse And Pony Club Events



beverleyhorseandponyclub

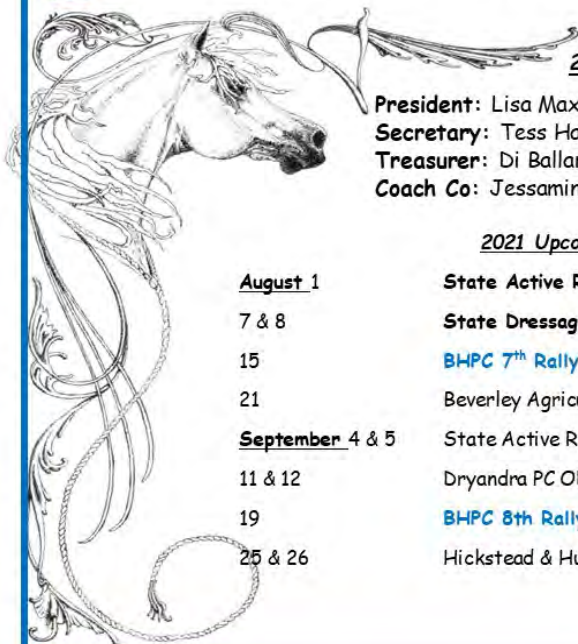

2021 Committee contacts:

President: Lisa Maxwell	E l.a.maxwell6@gmail.com	M 0408 902 701
Secretary: Tess Hawke	E keely@westnet.com.au	M 0419 879 310
Treasurer: Di Ballantyne	E ballantyne@bordnet.com.au	M 042 7777 764
Coach Co: Jessamin Pain	E bevpc.coaching@gmail.com	M 044 7722 958

2021 Upcoming dates and events ...

August 1	State Active Riding Qualifier	Avon Valley SJPC, Northam
7 & 8	State Dressage Championship	State Equestrian Centre, Brigadoon, WA
15	BHPC 7th Rally	Beverley HPC, Beverley
21	Beverley Agricultural Show	Event run by Mt Bakewell Pony Club @ Beverley Oval
September 4 & 5	State Active Riding Championship	TBC
11 & 12	Dryandra PC ODE	Dryandra PC, Cuballing
19	BHPC 8th Rally	Beverley HPC, Beverley
25 & 26	Hickstead & Hunter Trials State Event	Log Fence Pony Club



Department of Local Government, Sport and Cultural Industries



EVENTS 2021

EVENT	DATE
Avon Valley Ladies Golf Championships	04 - 06 August
Miss Westralia at Platform Theatre	08 August
Truck Driving Training	09-20 August
Beverley Ag Show day	21 August
Voice Moves Choir Muster	11 September
Landslide Fleetwood Mac/Eagles Tribute Night	06 November
Community Christmas Party	18 December

The flag was flown at half-mast on the Beverley Town Hall as a mark of respect to:-

- Ronald James Adams
- Sandy Dawn Shaw
- Keith Winthrop Smith
- Edward (Eddie) John Willis

Emergency Medical Information Book

This useful book contains all a person's information and medicals record needed if, or when, an ambulance is called, and they need to be transported to a hospital. The Emergency Medical Information Book Available for a \$2 donation at Beverley Farm Services.

Support your local groups

Have you been gliding yet?
Book your flight today, go to beverleywa.com for more information



Do you want to advertise in the
Beverley Blarney
ADVERTISING RATES

Monthly Advertising

Size G - Full Page	\$182	
Size A - 122 x 180mm	\$96	
Size F - 122 x 135mm	\$72	
Size B - 122 x 89mm	\$47	
Size C - 60 x 89mm	\$29	
Size D - 5 lines*	\$8	*MUST BE PAID IN ADVANCE
Size E - 3 lines*	\$5	*MUST BE PAID IN ADVANCE
Trading Post*	\$3	*MUST BE PAID IN ADVANCE

- 120 characters max.

Annual Advertising

Size G - Full Page	\$1,820
Size A - 122 x 180mm	\$960
Size F - 122 x 135mm	\$710
Size B - 122 x 89mm	\$470
Size C - 60 x 89mm	\$290

Contact our friendly Shire staff today

Shire of Beverley

PO Box 20 Beverley WA 6304

Phone: 9646 1200

Email: blarney@beverley.wa.gov.au Online edi-

DISCLAIMER

The information in this publication is of a general nature as a service to the ratepayer. The articles included herein are not intended to provide a complete discussion of each subject. While the information is believed to be correct, no responsibility is accepted for its accuracy. No liability is accepted for any statements of opinion or any error or omission.



AUGUST 2021

SUNDAY	MONDAY	TUESDAY	WEDNESDAY	THURSDAY	FRIDAY	SATURDAY
1 Dead Finish Museum Open <i>World Friendship Day</i>	2 Weight Watchers Yarns & Yarns Bridge	3 Mens Shed Stay Active Quilting	4 Badminton Golf Scroungers No Licensing at Shire	5 Line Dancing Rock n Roll/ Jive Dancing Playgroup	6 Recycle Bin Op Shop Golf Scroungers	7 SAMBA Op Shop Football in Beverley Koonac Cup Community Markets
8 Clay Target Club Dead Finish Museum Open BHPC Rally Miss Westralia	9 Weight Watchers Yarns & Yarns Bridge	10 Mens Shed AGM Stay Active Quilting	11 Badminton Golf Scroungers CRC Cooking Class	12 Line Dancing Rock n Roll/ Jive Dancing Playgroup CRC Special Meeting <i>World Elephant Day</i>	13 Op Shop Golf Scroungers BBCC West Coast Open Triples <i>International Lefthanders Day</i>	14 SAMBA BJS Winter Sports Windup
15 Dead Finish Museum Open BHPC Club Rally	16 Weight Watchers Yarns & Yarns Bridge	17 Mens Shed Stay Active Quilting School starts Term 3	18 Badminton CWA Meeting Golf Scroungers CRC Cooking Class	19 Line Dancing Playgroup Rock n Roll/ Jive Dancing <i>World Photography Day</i>	20 Recycle Bin Op Shop Golf Scroungers	21 SAMBA Op Shop SHOW DAY
22 Dead Finish Museum Open BNC 2000 Premiers Reunion BLARNEY DEADLINE	23 Weight Watchers Yarns & Yarns Dance Bridge	24 Mens Shed Stay Active Quilting COUNCIL MEETING	25 Badminton Golf Scroungers Orchid Walk CRC Cooking Class	26 Line Dancing Playgroup Rock n Roll/ Jive Dancing	27 Bingo at CRC Op Shop Golf Scroungers	28 SAMBA
29 <i>National Sports Day</i>	30 Swap it Up	31 Mens Shed Stay Active Quilting				