



# BEVERLEY BLARNEY



Edition 425

March 2020

No Charge

Beverley Amateur Dramatics Presents...

## Cocky's Crossing

A Musical Comedy

Written and Composed by Max Harvey

A community theatre production by kind arrangement of TAZ Entertainment

Tickets: \$25

Concession: \$20 (presale only)

Kids: \$15

Presale available at the Beverley CRC or

Online at [www.TAZtix.com.au](http://www.TAZtix.com.au)

Beverley Station Arts  
Platform Theatre

Doors open 6.30pm

BYO Drinks

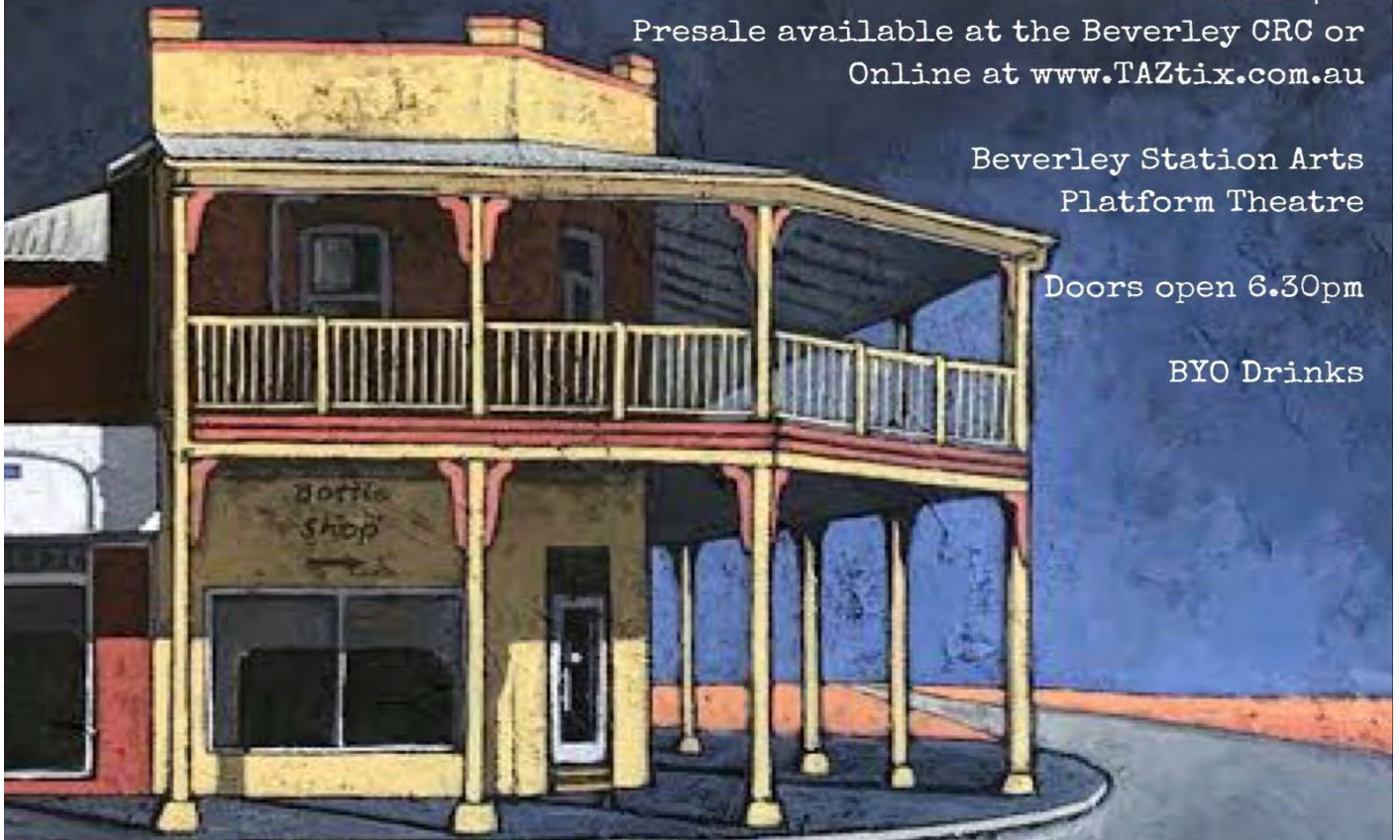

2020 Performance Dates

Friday 27th March

Saturday 28th March

Friday 3rd April

Saturday 4th April





## SHIRE OF BEVERLEY PRESIDENT'S REPORT



### Citizenship Ceremony

Congratulations to nine of our Beverley residents who became Australian Citizens on Tuesday 25 February 2020. As it was one of our largest ever groups, the ceremony was held in the Cornerstone function room. Thank you to the Member for Central Wheatbelt, Hon. Mia Davies MLA who also attended the ceremony and called in on the Beverley Men's Shed whilst in town. *Photo courtesy of Hon Mia Davies MLA*



### Kinetic Sculpture

The Kinetic Sculpture built by Grant Hobbs will remain in its current location. Council originally commissioned the sculpture for the dam at the Information Bay on Hunt Road but due to its popularity on Vincent Street chose to leave it where it is.

### Flag Poles

The Shire has installed three new flag poles outside the Administration Building to fly the Australian Flag, Western Australian State Flag and the Aboriginal Flag. The Community are invited to a Flag Raising Ceremony on Tuesday 24 March 2020 at 9.30am. Please RSVP to the Shire Office by Thursday 19 March if you wish to attend.

### Memorial Flag

Council has amended its Flag Policy that will see the Shire of Beverley Flag flown at Half Mast as a mark of respect to a resident who has passed away (instead of the Australian Flag). The memorial flag will still fly on the Town Hall. This policy will come into effect from 24 March after the Flag raising ceremony. The change is due to the previous Memorial Flag Policy not meeting Australian Flag protocol as directed by the Office of Prime Minister and Cabinet.

### Road Works

Throughout March road construction will be on

Top-Beverley Road, ANZAC Lane, George Street and Bethany Road. Please take care and follow all signs when moving through construction areas.

### Loader & Water Truck

As part of the Plant Renewal Programme, Council have taken ownership of a new Water Truck and Case 721FXT Loader.

### Avondale Machinery Museum

At the February Council meeting, Council resolved to temporarily close Avondale Machinery Museum to visitors. The closure comes about after a Risk and Hazard Assessment was completed by the Shire's insurers. Council will complete a full review of Avondale over the coming months to rectify issues raised in the report, appropriate safe work policies and develop a planning framework. The Planning Framework will include community engagement and is to identify the future of the Museum. The Shire is actively seeking ways for volunteers to continue maintenance of the machinery whilst the Museum is closed.

### Department of Transport Strategic Bicycle Network Planning

As part of the Western Australian Bicycle Network (WABN) Plan, Department of Transport (DoT) is seeking to improve planning for cycling across the State, including in the regions. So, in collaboration with the various Shires, Department of Transport is developing a Regional Cycling Strategy for Avon and Central Coast, which is the region Beverley has been categorised into (Avon). The DoT will be engaging with the community to develop the plan. The plan is fully funded by the DoT and will provide a tool for future grant funding. Please have your say when you see the consultants out and about.

### Community Grants

Congratulations to the many Community Groups – BORMSA, Beverley Early Years Network (Toy Library), Beverley CRC (Beverley Community Garden), Beverley Tree and Garden Society, Beverley Agricultural Society and Beverley P & C for being awarded funding in the January 2020 round. Unfortunately, the grant round was heavily oversubscribed but Council were able to assist all groups with significant funding to assist their various projects.

Cr Don Davis  
Shire President

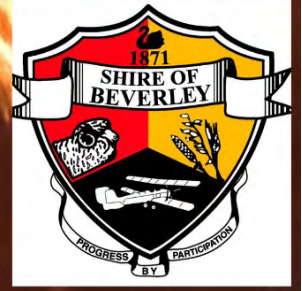

# **PROHIBITED BURNING TIMES EXTENSION**

## **PROHIBITED BURNING TIMES EXTENSION**

**Section 17 (7) Bush Fires Act 1954.**

**Notice is hereby given that the PROHIBITED BURNING PERIOD for the Shire of Beverley has been extended to Midnight on Friday 28th February 2020.**

**RESTRICTED BURNING PERIOD will commence  
29th February – 31st March 2020 unless otherwise notified.**

**A Permit to Burn will be required from the Shire website. Permits will only be issued where deemed safe to do so.**

**Stephen P Gollan  
CEO – Shire of Beverley**

**FOR ALL FIRE EMERGENCIES PLEASE CALL 000**

# drumMUSTER makes it easy

Recycling your eligible farm chemical containers with **drumMUSTER** is easy - all you need to do is follow these simple steps:



- ✓ Triple or pressure rinse your chemical containers **IMMEDIATELY** after use



- ✓ Pour the **RINSE WATER** back into your spray tank



- ✓ Make sure **ALL** chemical residue is removed

- ✓ **REMOVE LIDS** to allow your containers to **DRY** thoroughly. Take lids **SEPARATELY** to collections



- ✓ Metal containers should be **PUNCTURED** from the top through the bottom



- ✓ **DELIVER** your eligible clean empty containers to your local **drumMUSTER** collection centre

For details on **drumMUSTER** collections in your area contact your local Council or visit the **drumMUSTER** website at:



# Cleaning tips

The following tips will help to ensure your difficult-to-clean eligible farm chemical containers will be accepted for recycling at your local **drumMUSTER** collection centre.



## Suspension concentrates (Atrazine, Simazine, etc)

- ✓ Rinse your container immediately after use to ensure any chemical residue does not dry



- ✓ Use methylated spirits to remove dried residue. If this doesn't work, fill the container with water and soak for at least 24 hours before rinsing.



## Oil-based chemicals (ULVs, LVs)

- ✓ Follow specific instructions on the product label or contact the manufacturer for further assistance



## Other chemical residues

- ✓ Rinse container immediately after use as all chemical residues are much harder to remove when dry
- ✓ Some containers may require additional rinsing (more than three rinses)
- ✓ A brush or high pressure hose may be required to clean stubborn or dried chemical residue



- ✓ **ELIGIBLE CONTAINERS WITH DIRT, RUST AND DYE STAINS ARE NOT CONSIDERED HAZARDOUS AND ARE THEREFORE ACCEPTED AT drumMUSTER COLLECTION CENTRES**

For more information on container cleaning contact your local Agsafe accredited farm chemical reseller or visit



## EVENT CANCELLED

Unfortunately the 2020 Beverley Triathlon has been cancelled. This doesn't mean that we won't be running the event next year, it was simply an event funding issue. We apologise to all the eager participants, volunteers and supporters of this event..

Beverley Triathlon Committee



0429 001 393

[www.avwindscreens.com](http://www.avwindscreens.com)

# **SHIRE OF BEVERLEY**

## **drumMUSTER**



**MONDAY 11 MAY 2020**

**BOOKINGS ARE ESSENTIAL**  
**PHONE 9646-1200**

**Drums must be:**

- ◆ Triple rinsed
- ◆ Lids to be removed
- ◆ Steel drums must be punctured through the top, out the base

**Following Sizes Accepted:**

STEEL	PLASTIC
• < 20L	• < 20L
• 20-25L	• 20-25L
• 200-205L	• 100-120L
	• 200-205L



4 out of 5 people  
can't save a life.



Are you one of them?

Book a first aid course today

Upcoming courses:

HLTAID003 Provide First Aid  
Beverley Sub Centre  
Saturday 14 March 2020  
8.30am - 4.30pm

For enrolments and further information please phone  
(08) 9621 1613 or register via [www.stjohnwa.com.au](http://www.stjohnwa.com.au)



**Based in Balkuling...Servicing Statewide!**

For all your Lime, Gypsum, Urea, Sulphate of Ammonia,  
Chook Manure and Compound Fertiliser Spreading needs.

We also supply, deliver and spread Fertiliser from bulk bags for Hobby Farms!

**Ph. Jim - 0427 777 765**  
**[ballantyne@bordnet.com.au](mailto:ballantyne@bordnet.com.au)**



## Flag Raising Ceremony Shire of Beverley

The community are invited to  
attend a Flag Raising Ceremony  
to raise the Australian Flag, WA  
State Flag and the Aboriginal  
Flag on the new poles.

**Date:** Tuesday 24 March 2020

**Time:** 9.30am

**Morning Tea:** 9.45am – 10.30am

Venue: Front Garden Shire  
Office, 136 Vincent Street,  
Beverley.

**RSVP:** Thursday 19 March 2020  
– 9646 1200.

Stephen P Gollan  
Chief Executive Officer

## TRADING POST

FOR SALE  
Approx. 64  
Bluescope 6.2m long  
Never used, colour surfmist  
\$2,400  
**0427 879 430**

## DJ YATES

Authentic Heritage Restoration

BRICK AND STONWORK  
RESTORATION  
AUTHENTIC REPOINTING OF  
MORTAR, RISING  
DAMP RECTIFIED  
PROPERTY  
MAINTENANCE



**PHONE DAVE**

**0419 041 542**





## Public Notice

Notice Pursuant to Section 6.19 of the Local Government Act 1995 Fees and Charges.

Notice is hereby given that at the Ordinary Council Meeting on Tuesday 24 February 2020, Council resolved that;

1. the Standpipe Water Supply charge be increased to \$9.350 per kL, applicable 01 March 2020;
2. a Standpipe Access Card Fee of \$20 per card be imposed, applicable from 01 March 2020; and
3. any surplus funds generated from the provision of standpipe water supply be transferred to the Building Reserve for future asset Renewal.

Stephen P Gollan  
Chief Executive Officer



# SOCIAL MEDIA WORKSHOPS FOR BUSINESS

LEARNING THE BASICS

## 3 FREE WORKSHOPS

### DESIGNING WITH CANVA

11/03/2020 (5.30PM-7.30PM)

### LIGHTBOX PHOTOGRAPHY

08/04/2020 (5.30PM-7.30PM)

### IG VIDEO

14/05/2020 (5.30PM-7.30PM)

BEVERLEY CORNERSTONE  
BOOKINGS ARE ESSENTIAL  
PHONE 9646 1600

## PETER TIDMAN OPTOMETRIST

Need some  
New Glasses  
or just a  
Check up?



**Book an Appointment  
Today!**

Please call 0413 022 489 or email on  
[peterctidman@outlook.com.au](mailto:peterctidman@outlook.com.au) to



[freemasonstavernbeverley@westnet.com.au](mailto:freemasonstavernbeverley@westnet.com.au)

Phone 9646 1347

104 Vincent Street

Beverley WA 6304

Geena 0448 281 158

Steve 0448 281 044

*Weekdays*

**MONDAY - FRIDAY  
EVENING MEALS**

**OPEN FROM 4.00PM  
6.00PM-8.30PM**

*Weekends*

**SATURDAY & SUNDAY  
LUNCH  
EVENING MEALS**

**OPEN FROM 11.00AM  
12.00PM TILL 2.00PM  
6.00PM TILL 8.30PM**

THE TRADING HOURS ARE SEASONAL. PLEASE ENQUIRE FOR FUNCTION BOOKINGS.  
Times are negotiable for bookings of 15+



# BEVERLEY GAS + PLUMBING SERVICES

## **\*\*BACK OPERATING FULL TIME \*\***

Kodie is now back full time and looking forward to the continued support from the community.

- Renovations
- Septic and Leach drains
- Hot water
- Blocked Drains
- Gas maintenance
- Dripping taps
- Backflow prevention
- Sewerage conversions

**Your local plumber for all your plumbing and gas needs.**

**Kodie Fleay: 0418929141**

**E-mail: [beverleygandp@gmail.com](mailto:beverleygandp@gmail.com)**

PL9723

GF017690

BFL3108

# Beverley Historical Society



Welcome back to another year of hopefully lots of visitors to Beverley and the Museum. Hope you were all able to keep reasonably cool during our break as the weather was not nice.

To all members we will be having a busy bee on Wednesday 04 March, Thursday 05 March and Friday 06 if necessary, starting at 8.30a.m. to get the Museum ready for opening.

## MUSEUM OPENS

**SUNDAY 08 MARCH 11.00am – 3.00pm.**

Check next months Blarney for our Easter times and the theme for our display commencing at Easter.

Next meeting is Monday 09 March at 1.30pm.

New members are always welcome so please feel free to come along and join us for a cuppa.



## CLOSED FOR EVENT

The Beverley Swimming Pool will be closed to the public for swimming from 8.30am until 3.00pm on **Friday 6 March 2020** for the Beverley District High School Faction Swimming Carnival.

The pool will reopen at the conclusion of the carnival resuming normal hours.

Apologies for any inconvenience.

## BEVERLEY CHIROPRACTIC CENTRE Dr Liam Welfar

### CORNERSTONE BUILDING

141 Vincent St, Beverley  
(Entrance off Dawson St)

08 9646 0523

Back Pain? Neck Pain? Headaches?  
Sporting Injuries? Postural Problems?  
Call us today to find out how I can help.

Hicaps facility available onsite



## York Estate Agents (Beverley Division)

**Good, Bad or Ugly We Sell!**

Free Appraisals

“Properties WANTED we have qualified buyers waiting now”

Estate Experts

Professional and Trustworthy

Residential - Helen Stubing 0407 964 611

Rural - Mike Bawden 0403 268 158

Rentals - Jenette Callaghan 0418 929 011

Office - 9641 1335 Fax - 9641 1334

### TV Antennas

**UHF CB sales, service  
and installation**

**TV reception problem  
solving and installation  
of new systems**

Qualified communications technician  
Reasonable labour charges  
Onsite service  
Based locally in Beverley

**Regional Antennas Plus**

**ALAN PRIMROSE**

**0408 002 965**

# WANTED

Dead or Alive old  
motor bikes parts  
and manuals.

Check your barn,  
shed or under the  
bed.

Phone Steve  
**0432 039 987**

Not a dealer just  
a 2 wheeler  
(Beverley Local)



## Food Sensations® delivered via video conference

Come to your local Community  
Resource Centre for a  
hands-on nutrition and cooking  
experience.

**HEALTHY EATING**

**MEAL PLANNING & BUDGETING**

**SESSIONS:**  
All sessions held at:  
CRC's via Video  
Conferencing - Bring Your Own Device

**Time:** 11 am - 1 pm

**Dates:**  
Session 1  
Wednesday 06 May  
Session 2  
Wednesday 13 May  
Session 3  
Wednesday 20 May  
Session 4  
Wednesday 27 May

**4 CORE TOPICS**

**LABEL READING**

**COOKING & EATING**

Book in : 9646 1600

email: adminbcr@westnet.com.au



Food Sensations  
for Adults  
is funded by the  
Department of Health.

## Why Pay More?

### Great Aussie Stock Aids

For all your stock supplement requirements

Effective,  
affordable &  
recognised  
statewide.



Contact Your Local Agent

Ph: (08) 9862 6069 E: argates1@bigpond.com  
www.gasa.com.au

## Please Be A Responsible Dog Owner



**Clean Up After  
Your Dog**



Creating personal invitations for all of life's memorable occasions.

From Birthday Parties, Weddings, Engagement Celebrations,

Hen's Night, Baby Showers, Anniversaries.

Also include Growth charts, Envelopes, Logos,  
Business cards, Advertisement designs and much more!

Please contact Tegan with your request.

Email: Admin@theiacontracting.com

Phone: 0427716317

# NOTICES and MEETINGS

## NOTICE OF AGM

**Liberal Party of Australia  
Beverley Branch**

Annual General Meeting

CWA Hall

**Monday 23 March 2020**

At 6.30pm

Enquiries Anne Fisher

0458 472 055

## NOTICE OF AGM

**BEVERLEY AMATEUR  
SWIMMING CLUB**  
Annual General Meeting

Beverley Swimming Pool

**Monday 23 March**

At 4.30pm

All positions will be  
declared vacant.

## NOTICE OF AGM

**BEVERLEY BOWLING  
AND CROQUET CLUB**

AGM to be held on  
Friday 03 April 2020,  
Starting at 7.00pm

At the Club Rooms,  
Forrest Street.

## NOTICE OF AGM

**BEVERLEY LAWN  
TENNIS CLUB INC.**

Sunday 05 April 2020  
At 5.30pm  
Beverley Lawn Tennis  
Club, Forrest Street Oval

BBQ Dinner to follow, all  
members and potential  
members welcome.

## BEVERLEY RSL SUB BRANCH

### GENERAL MEETING

General Meeting  
to be held on  
Monday 09 March 2020,  
Starting at 6.30pm  
At the RSL Hall  
50 Forrest Street.



Natural Health & Living Studio  
119 Vincent Street  
Beverley  
0459 704 560

**OPEN**  
Wed & Thurs 9am-4.30pm  
Friday 9am-4pm

**CLASSES**  
**PILATES**  
Wednesday 9.00am  
Friday 9.00am  
**STRETCH, LIFT & BREATHE**  
Thursday 9.00am

Natural Health & Living Consultant  
Well being & lifestyle evaluations  
Life coaching  
Holistic counselling  
Massage  
Reflexology  
Ear candling  
Aromatherapy  
Crystal Energy healing  
Chakra balancing

Natural Skin and body care products, natural  
soaps, gifts, local honey & olive oil, Rustic art  
and more in store.

Take the opportunity to join in gentle activity  
aimed at general fitness and falls prevention.

## Stay Active

with the

### Beverley Everlastings

Stay Active is a weekly one-hour keep fit  
session for those who find gentle aerobic,  
strength, balance and stretching exercise  
beneficial to their health.

The exercises are designed for over 50s, but  
younger participants are welcome. Those less  
mobile or those recovering from accident and  
illness also find the exercises useful.

Chair exercises are available and participants  
can opt to do all or some of these.

### Stay Active 2020:

- **Day: Tuesday's**
- **Time: 9.00am**
- **Place: Beverley Lesser Hall**
- **Cost: \$1**  
Come along for fun activity followed by a  
social morning cuppa.

Stay Active is a volunteer community health  
program coordinated by the  
Wheatbelt Health Service



### COUNTRY LINE DANCING

**Thursday's**  
9.30am - 12.00pm  
Beverley Town Hall

Enquiries to Jan 0429 952 177



## Artists-in-Residence



Artist-in-Residence for the first two weeks of February was Pia Remund, a musician and textile artist, when not working as a health professional. The fine liner drawings she had displayed at the Station Gallery were much admired amongst the works of her friend Kaitlyn Elsegood who was Artist-in-residence during January. On February 15 Pia conducted a workshop on creating a woven artwork on recycled timber.



"Wooden Weaves" Workshop



Our next Artist-in-Residence Len Zuks from Perth and known for his larger than life sculptures constructed mainly in steel, galvanised and painted.

Also an international award winning artist, he paints in all mediums with an irregular attitude of following a flight of fancy. He paints realistic portraiture as well as nonsense figures, caricature and quirky scenes of non-realistic proportions, usually to invoke a smile from the observer. Most other paintings are either quirky or abstract with an emphasis on Australia and its landscape.

Whilst in Beverley from 01 -14 March Len will be painting long canvases on the station platform. He welcomes the community to come along and view his painting process while the gallery is open from Thursdays to Sundays 11.00 - 3.00pm or when the sign is out. Len would love to meet as many locals as possible and he loves to chat about his art process!

### **Artists-in-Residence Programme for 2020:**

March: Len Zuks - last 2 weeks

May: Rod Brown

July: Joanne Francis

October: Thelma Cluning, Sally Watts, Suzanne Crawley

December: Cynthia Boyle and Ngaere Donald

April: Carolyn Rhodes-Thompson

June: Suzi Marwick

September: Trish Davis

November: 01- 08 Verena Marmion; 09-30 Michele Scott

Please keep an eye on the weekly Bulletin for further information regarding residencies, workshops or any changes to schedule - or contact Artist in Residence Coordinator Marylou on 9647 1027 / 0427 085 511 or email:

[hutchinson@wn.com.au](mailto:hutchinson@wn.com.au)



### Easter Art Exhibition

Entry forms are out for the big Easter Exhibition – Beverley’s 52<sup>nd</sup> Art Purchase Exhibition Thursday 09 – Monday 13. The town’s renowned 2D media art show includes the *Beverley Art Prize* valued at \$5,000 and besides this overall prize, there are six other sections with prizes of \$1,000 each. Anyone wishing to enter works of art into Easter Art Exhibition can pick up entry forms at either the Shire offices, the CRC or the Station Gallery, or contact Exhibition Secretary Joey Walter E: [beverley.art.exhibition@gmail.com](mailto:beverley.art.exhibition@gmail.com) or, better still enter online [beverleystationarts.com](http://beverleystationarts.com)



### Beverley Station Singers

The next practice for Station Singers is yet to be decided as the first few months of the New Year will be focused on working with the BAD group for their musical comedy “Cocky’s Crossing”. For anyone interested in joining the Station Singers in 2020 please note that practices are generally held in the Platform Theatre greenroom on the first or second Wednesday of the month. For further info please contact Tracey Fleay 0409 481 029 / [traceyfleay67@gmail.com](mailto:traceyfleay67@gmail.com)



### Beverley Amateur Dramatics (BAD)

The forthcoming BAD performance is the Australian musical comedy “Cocky’s Crossing” to be performed over two weekends - **Friday 27 and Saturday 28 March 2020, and Friday 3 and Saturday 4 April. So, mark it on your calendars now!** The rehearsals have been up and running since 13 January. Not all the cast are able to be at every rehearsal it seems (they are three times week) but we’re assured it will all come together in the end! People in lead roles are also being offered one on one time with director Bruce Denny and the musicians to work on their character and storyline. For more information – eg, perhaps you would like to offer to work backstage?, then please contact Britt Hadlow by email: [britt.hadlow47@hotmail.com](mailto:britt.hadlow47@hotmail.com) or [beverleyamateurdramatics@gmail.com](mailto:beverleyamateurdramatics@gmail.com)



### Platform Theatre

The Platform Theatre was pumping on Friday 21 February for the COUNTRY MUSIC SHOW starring Monty Cotton (*A Boy Named Cash*) and Big D on double bass – such a huge sound on the balmiest of nights. This fabulous show attracted 220 people, many of whom thought it was the best show ever in what must be our tenth season of presenting events.







**WHO'S WHO AT THE STATION!**

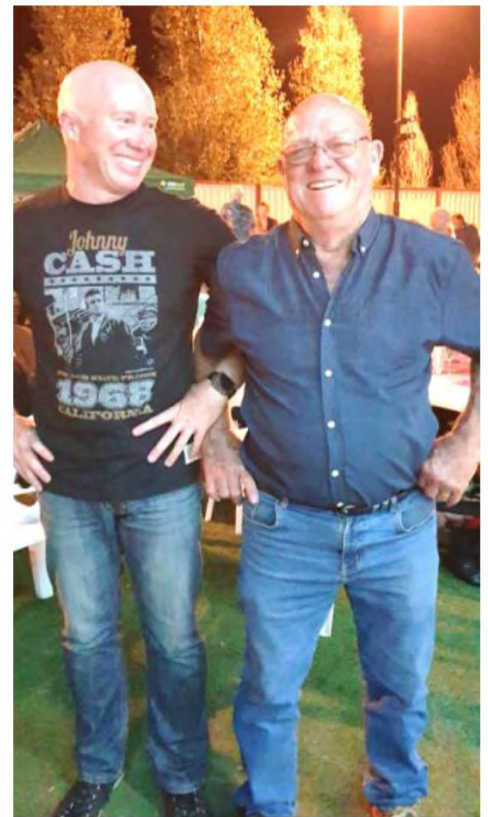



## COCKY'S CROSSING

So....onto the next show which is a BAD production where you can see local personalities – many for the first time – tread the boards of the Platform Theatre. Written and composed by Mark Harvey, 'Cocky's Crossing' is a musical comedy so come along for a laugh, you won't be sorry! And with four dates to choose from there's no excuse to not be there!

- **Friday 27 and Saturday 28 March plus Friday 03 and Saturday 04 April**
- Beverley Platform Theatre, 120 Vincent St
- **Show starts 7.30pm**
- Gates open 6.30pm
- Tickets – General \$25 | Concession (pre-sale only) \$20 | Children U/15 \$15
- **Bookings at Beverley CRC or...online [www.taztix.com.au](http://www.taztix.com.au)**
- **BYO Drinks**
- Facebook: Beverley Amateur Dramatics,

### COMING SOON!! - School holiday event for all the family -



## NEW OWNER – A fabulous puppet /acting / animation show by Last Great Hunt

**for all ages touring regional WA:** Mabel is a lonely widow, trying to fill the hole in her heart. The day they find each other is the beginning of a profound friendship - but Mabel is old, and Bart is young – and suddenly alone. **New Owner** combines puppetry, live action and animation, and a beautiful original soundtrack to tell a heartbreakingly joyful story of loss, friendship and **new** beginnings through the eyes of a lost dog.

- **WHAT: NEW OWNER**
- **WHEN: Friday 17 April**
- **WHERE:** Beverley Town Hall
- **TIME: Show starts 5.30pm** | Doors open 5.00pm
- **COST:** Adults \$35 | Pensioners and BSA Members \$30 | U/15 years \$15
- **RECOMMENDED AGE & WARNINGS:** Recommended for 7+ Contains scenes of sadness and loss that may be upsetting
- **Bookings at Beverley CRC or ONLINE:**
- Facebook: Beverley Station Arts | [beverleystationarts.com](http://beverleystationarts.com)



### Volunteer Thank You

- ☞ To Pauline and Barry Knight for looking after the Station garden whilst Valda was away. They even fixed up the retic and added more to water the trees.
- ☞ To Joey Walters for putting so much time into the Easter Art Exhibition Entry Forms.
- ☞ To Amor Moulton for getting the BSA Website up and running.
- ☞ To Danny at the Shire for taking such care with maintenance work at the station.
- ☞ To BSA Committee for setting up the Platform theatre for the Country Music Night
- ☞ To Tim Kilpatrick for sound and light production.

### **Beverley Station Arts Membership**

As a member you will receive **discounted rates for all events including the Easter Art Exhibition Opening Night**. The cost is \$30 for the first year and there after \$25 per annum. Your support will assist us in maintaining the venue and to continue presenting a variety of entertainment for your enjoyment. We look forward to seeing you at the events we have planned for this season.

To become a member of Beverley Station Arts Inc (Friend of the Station) please contact our treasurer Pauline Knight 96460946 for a Membership Application form and payment. Membership forms can also be downloaded from [www.beverleystationarts.com](http://www.beverleystationarts.com) (Note – cheques to be made payable to Beverley Station Arts Inc.) and send to PO Box 112, Beverley 6304.

### **Station Gallery Open Hours:**

**11.00am – 3.00pm Thursday, Friday, Saturday and Sunday**

Jenny Broun, President, Beverley Station Arts: 0419040063 / [brounj@westnet.com.au](mailto:brounj@westnet.com.au)



wheatbelt  
natural resource  
management

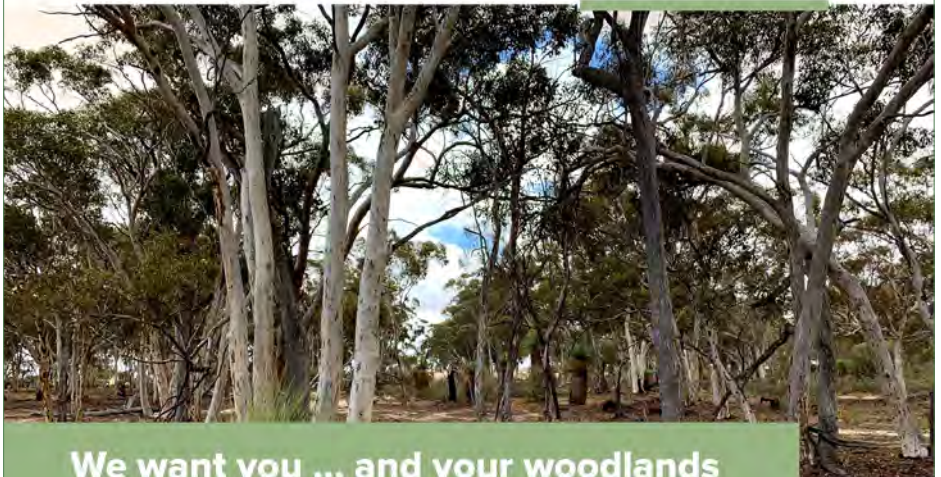

## We want you ... and your woodlands

Do you have a Eucalypt Woodland\* in the Wheatbelt you would like to protect? It may be on your property or a local community reserve or creekline

These unique woodlands are listed as critically endangered and need your help!

We can provide support to

- control feral animals impacting the woodlands
- create and improve habitat for the birds and animals that call these woodlands home

Get your application to us by Thursday 26 March 2020 to be in the first round of projects

\* The Eucalypt Woodland will need to meet a range of specific criteria

Find out how you can protect your Wheatbelt Woodlands. **Register your interest now!**

If you have any questions, or would like to discuss your project, please contact Anika Dent at [adent@wheatbeltnrm.org.au](mailto:adent@wheatbeltnrm.org.au) or 9670 3104

[www.wheatbeltnrm.org.au/funding](http://www.wheatbeltnrm.org.au/funding)



This project is supported by Wheatbelt NRM through funding from the Australian Government's National Landcare Program

## 2020 BEVERLEY BLARNEY DEADLINE

Due 22nd of every month at 4.00pm

All advertising and articles can be forwarded directly to the editor on [blarney@beverley.wa.gov.au](mailto:blarney@beverley.wa.gov.au)

Payments for advertising can be made at the Shire of Beverley 9646 1200.

Blarney Deadline 1 2020

# FRIDAY BINGO!

FRIDAY 20 MARCH 2020

BEVERLEY  
CORNERSTONE  
141 VINCENT ST

EYES DOWN 1.00PM  
FINISHING AT 3.00PM



AFTERNOON TEA AVAILABLE  
FOR MORE INFORMATION  
CONTACT SAM 9646 1600



## PRIZES

OVERALL WINNER - \$5,000

Dry Media, Aqua Based Media,  
Oils, Acrylics, Mixed Media &  
Print Making.

Each section winner - \$1,000

Enter online at: [beverleystationarts.com](http://beverleystationarts.com)

# Saturday 22 August 2020 BEVERLEY SHOW

[www.beverleyagsociety.com](http://www.beverleyagsociety.com)





## CWA Beverley Branch

On February 19 the CWA held their AGM and first meeting for the year. We are very pleased to welcome 5 new members; it is fabulous to have these new faces at our meetings.

One of our ongoing projects this year will be to make trauma dolls for children to have if they are in hospital. If you would like to learn more about the trauma dolls please feel free to contact a CWA member.

New members welcome.  
Next meeting: Wednesday 18 March at 9:45am

CWA hall bookings, accounts and receipts please contact:  
Mrs Pat Hambly - 9646 1481

*For more information about the CWA please contact:*  
President: Janet Bawden  
0429 158 469

Secretary: Sam Mearns  
0447 160 076

## BROOKTON PLUMBING

ABN: 37 675 595 336

**FOR ALL YOUR  
PLUMBING MAINTENANCE  
AND GAS FITTING NEEDS**

**\*PLUS SEPTIC WASTE  
REMOVAL**

**PHONE:  
SEAN 0413 480 543 or  
NATASHA 0422 013 889**

**PL: 7130 GF: 006947 SWR: T235**



Novus Agri is a grower group for the Beverley, York and Brookton areas. Our purpose is to provide an interactive forum where members of your farming enterprise can participate in Workshop days with Industry Experts to further develop skills and share your knowledge and experience with other members from within the group. We will be hosting events and facilitating meetings throughout the year where all members of your enterprise are welcome to learn and participate in discussion.

The first AGM for Novus Agri was held on Friday 21 February at Greenhills Inn. Thank you to Lea Williams, Lorretta Adams, Kirsty Ryan & Carly Veitch who have stepped down from the committee, for their contributions to the group.

The group could not be where it is today without all the work that Carly Veitch has contributed as Treasurer, Committee Member and the many occasions she has filled in as Chairperson and Event Presenter. There aren't many hats that Carly doesn't wear and all our members have gained so much from her commitment to the group. A special thank you to Skye Carlshausen who has stepped down from the Secretary position. Her passion for sharing ideas and knowledge and one of a kind organisational skills have been an integral part of the success of the group. Another special mention to Sheri Madigan for her work as Treasurer setting up things for our new group, Novus Agri. It has been a pleasure to work with such an inspirational and dedicated committee, and have fun along the way!

Congratulations to the 2020 Committee: President: Kelly Mann, Secretary: Vacant, Treasurer: Sheri Madigan, Committee: Skye Carlshausen, Meg Boyle, Ellen Walker, Jo Boyle and Julie Boyle. We are looking to fill the Vacant Secretary position as soon as possible so the committee can meet and finalise the Calendar of Events for the year.

The discussion topic after the meeting was "What's your favourite App or Podcast?" which included some great idea sharing from Machinery Service Monitoring Apps to Water Tank Monitoring options.

Our calendar of events will be shared shortly, but other dates of Interest coming up in our area:

**11 – 13 March: Talking Soil Health at York, Wheatbelt NRM**

**24 March: Rural Edge Farm Safety Workshop, Beverley**

**7-8 April: Inspire Summit at Crown Perth, Rural Edge**

For more information about Novus Agri, please contact us by email [novusagri@gmail.com](mailto:novusagri@gmail.com) or find us on Facebook.



# RURAL **EDGE**



## Farm Safety Workshop: Safeguarding your People and Business

### WORKSHOP

This workshop will provide participants with the tools to build their own farm safety system and ensure they are safeguarding their people and business - Don't put them at risk!



#### GET STARTED

Know your obligations under OSH law  
Tools to break down resistance  
Introduce basics first



#### MAKE YOUR FARM SAFER

Identify & prioritise hazards  
Create safe work procedures  
Inductions for staff and visitors  
Building your safety culture

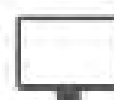

#### BUILD A SYSTEM

What evidence do you need?  
Templates  
Checklists

**Tues 24 Mar 2020**

**BEVERLEY**

**9am to 3pm**

Beverley CRC, 141 Vincent St, Beverley WA 6304

Registrations **ESSENTIAL** via [ruraledge.org.au/workshops/farm-safety](http://ruraledge.org.au/workshops/farm-safety)

Cost: \$350+ GST (first person from a business), \$175 + GST (add. members of same business)

Development and delivery of this workshop is possible through support from the CBH Group. The commercial value of this workshop is over \$500 per person, support from CBH enables Rural Edge to deliver in your community at the subsidised rate.



## AVONDALE QUIZ ANSWERS

1. What road is the Museum located on? A. Hunt, B. John **C. Waterhatch** or D. Westdale.
2. What Saturday of the month do the 'Maintenance Crew' meet? A. First, B. Second, **C. Third** or D. Fourth.
3. Normally which crop do the 'Crew' sow for additional funding? A. Wheat, B. Lupins, C. Canola or **D. Oaten Hay**.
4. What Building is located inside the Museum? A. Hay Shed, **B. Shearing Shed**, C. Stables or D. Barbers.
5. What Local group from Beverley visited the Museum last year? A. Tennis Club, B. Pony Club, **C. Men's Shed** or D. Beverley Garden & Tree Society.
6. Who are the Custodians of the Museum collection? A. Pony Club, **B. The Beverley Shire**, C. The National Trust or D. The Men's Shed?
7. What year was the collection brought together? A. 1997, B. 1985. C. 1066 or **D. 1979**.
8. In our collection do we have any of the following? **A. A Field Marshall Tractor, B. A Cotton Picker, C. A Sunshine Harvester, and/or D. A Potato Sowing Machine.**
9. At the recent National Trust open day, was a John Deere Tractor part of the display outside? A. yes, **B. No**.
10. On the recently relocated Banner inside the Museum, how many vehicles are in the picture. A. One. B. Two. C. Three or **D. Four**.
11. What Publication is freely available in the Museum as you walk in? A. The West Australian, B. The Sunday Times, C. Community Matters or **D. The Beverley Blarney**.
12. Do we have any examples in the Museum collection of Steam powered machinery? **A. Yes** B. No.
13. The Exhibited Spade inside the Museum was used to plant a tree in what year? A. 1977, B. 1978, **C. 1979** or D. 1666.
14. Who used the spade to Plant a tree at Avondale? A. The Queen, B. Prince Philip, **C. Prince Charles** or D. Dame Edna Everage?
15. Where are Museum items of significance regularly displayed? **A. Cornerstone Visitors Centre**, B. The Platform Theatre, C. The Red Vault Restaurant, or D. CWA House.
16. What do the 'Maintenance Crew' always bring with them to the Museum? A. An oil can, B. A badged Cap, **C. A Bring & Share Lunch**, or D. A bottle of Wine.
17. Often Visitors are met in the carpark by? A. Bill the Kookaburra, B. Shaun the Sheep, C. Comet the Clydesdale or **D. Moo the Emu**.
18. How far is the Museum from Beverley? A. Under 4 k's, B. 22k's, C. 10k's or **D. just over 6k's**.
19. Due to Fire risk which month is the Museum normally closed? A. January, B. February, C. December or **D. A B & C**.
20. When did you last visit the Museum? A 2019, B. 2018, C. 2017 or D. Before 2016-----if you answered B, C or D maybe it's about time you came back to view our changes. ??



# BEVERLEY LANDFILL SITE

## OPENING HOURS

Saturday 8.00am – 4.00pm

Sunday 8.00am – 4.00pm

Monday 8.00am – 3.30pm

**CLOSED - Christmas Day  
and**

### Total Harvest Ban Days

**PLEASE NOTE: MONDAY'S  
EARLIER CLOSING TIME**

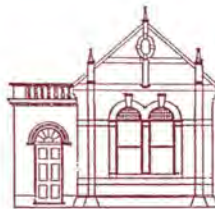

BARCLAY  
BOOKS

## New, Used & Collectible Books

If it's not in stock we will find it for you!

Open Thursday - Sunday, 9am - 5pm

Old Fire Station, 151 Avon Tce, York

9641 1665, [info@barclaybooks.com.au](mailto:info@barclaybooks.com.au)

[barclaybooks.com.au](http://barclaybooks.com.au)



## THE BLUE LINE

Beverley Police Station

57 Hunt Road Beverley WA 6304 [BeverleyPol@twitter.com](mailto:BeverleyPol@twitter.com)

Email: [Beverley.Police.Station@police.wa.gov.au](mailto:Beverley.Police.Station@police.wa.gov.au)

## OFF-ROAD MOTORCYCLES

There has been an increase in complaints regarding the use of off-road motorcycles in public areas, particularly on gazetted roads (including gravel roads) around town. The people who are continually riding their bikes in areas where you are not allowed, not only put themselves at risk of serious injury but also run the potential to injure pedestrians. I will take this opportunity to serve a timely reminder to those who choose to do the wrong thing and to the parents of youngsters who allow their children to ride in areas where these bikes are not permitted.

If you are caught riding an unregistered motorcycle on a road, firstly **the bike can be seized**. The owner will be liable for costs involved in the seizure and storage of the vehicle and you may very well lose the bike for good. Secondly - you may be charged and face a magistrates court which can ultimately affect your motor driver's license with a suspension period and/or hefty fines being issued.

If the rider happens to injure another person whilst riding, they are not insured and any injury caused to another party as a result may leave the rider (or their family) liable to civil action for all financial losses to the injured party.

If your child has an off road motorcycle, please teach them responsible riding behaviours and to ride in designated areas or facilities/areas specifically provided for this type of activity. Use a trailer to get the bike to a suitable off-road area or location and of course, wear protective gear!

If you do witness this behaviour then make sure you notify police.

### BEVERLEY POLICE – HOW TO CONTACT US

Life threatening or an emergency dial **000**

For all other matters phone **131 444 or 9646 3333** (leave a message if your call is diverted)

If it's not urgent send us an email [Beverley.Police.Station@police.wa.gov.au](mailto:Beverley.Police.Station@police.wa.gov.au) on twitter [@BeverleyPol](https://twitter.com/BeverleyPol) or drop into the station for a chat.

Please take care and stay safe.



**VALLEY AIR  
CONDITIONING  
& REFRIGERATION**  
0408 755 466

Supply and Installation of all types of air-conditioning and refrigeration systems. Split, Ducted, Evaporative, service and repair to domestic, industrial and commercial.  
Throughout the Avon Valley and Wheatbelt, no job too far, call Mark for a free quote  
Email [valleyaircon@outlook.com](mailto:valleyaircon@outlook.com) ARC Lic AU42118



**PURSLOWE TINETTI  
FUNERALS .com**

*Cremations & Burials  
Country or City  
Pre-paid Funerals*

*Arranged in your home or  
264 Fitzgerald St Northam*



**Call the Tinetti Family  
9622 1411**



AUSTRALIAN  
FUNERAL  
DIRECTORS  
ASSOCIATION

### **PRIMARY HEALTH SERVICES**

Available to the community of Beverley

You can refer yourself or your child to the following health professionals:

**Child Health Nurse** - 9646 3200  
to make an appointment, Hospital Admin Staff will assist you in setting an appointment time, which will be on most occasions a Monday.

**School Health** – 9641 0200

**Dietetics** – 9690 1320

**Occupational Therapy** - 0429 466 224

**Physiotherapy** – a **Doctors referral is required** – Please send all referrals to P.O Box 140 Beverley or drop them into the Beverley hospital. All referrals are forwarded onto Northam Hospital where they are prioritised and wait listed. Clients will be acknowledged with a letter informing them of the approximate wait time and will be seen in Beverley

**Podiatry** – a **Doctors referral is required**  
Please send to PO Box 142, Beverley or drop referral to the Beverley Hospital (attendance Fridays) \*\*

**Social Work** – Phone 9690 1320

**Speech Pathology** – Phone 9690 1321

- Services are provided at the Primary Health Building, on the corner of John and Forrest Streets, Beverley. There may be a waiting time for services.
- These services are provided by WA Country Health Service and are free of charge. (Please note that the Podiatry Service is a private practice and is not free of charge - there is a fee at first consultation but the WACHS/Beverley Health Service do not get involved in taking fee payments – only assisting at receiving the referrals for appointment. The Doctor's referrals are usually faxed to the service provider, Como Podiatry, who contact the patient by phone and make an appointment).
- If you have any concerns about your own health or your child's health and development, please phone the relevant health professional to discuss your concerns. Alternatively, you can speak to the Child Health or School Health Nurse, or your GP, to discuss your concerns and to determine the most appropriate referral.

*Avon & Central Primary Health  
Promoting Healthy Lifestyles*

# LEH



## EARTHMOVING

**LOCAL BUSINESS, SERVICING BEVERLEY FOR OVER 10 YEARS**

**Beverley Earthmoving & Grading**  
**GRADER - BACKHOE - BOBCAT - SIX WHEEL TIP TRUCK**

**ROAD BUILDING AND MAINTENANCE**  
**FIRE BREAKS - CONTOUR BANKS - ROADED CATCHMENTS -**  
**HOUSE AND SHED PADS - INSTALLATION OF SEPTIC SYSTEMS**  
**- SUPPLY AND DELIVER OF SAND, GRAVEL AND BLUE METAL**

**ALSO OFFERING EXCAVATOR HIRE FOR DAM CLEANING, DOZER HIRE**  
**AND SIDE TIPPER FOR ALL ON FARM ROAD CONSTRUCTION**

**CALL- DAN WILKINSON**

**0417 093 090**

**EMAIL- DAN.ZOE@BIGPOND.COM**

**WWW.FACEBOOK.COM/LITTLECOHILLEARTHMOVING/**



Western  
Diagnostic  
PATHOLOGY

**Located behind the Beverley Medical Practice Cullen House 106 Forrest Street Beverley.**

**Open Mon, Wed & Fri 8 am – 1pm**

**All enquiries to Phlebotomist - Sue Ph: 9646 0724**

**Please note that Western Diagnostic Pathology will accept all pathology collection forms.**



# BEVERLEY MEDICAL PRACTICE

*Your AGPAL Accredited Medical Practice*

*Providing excellent quality health care to the Beverley community and its surrounding areas*



106 Forrest Street, PO Box 434

Beverley WA 6304

Ph: 08 9646 1241 Fax: 08 9646 1049

Email: [beverleymedical@westnet.com.au](mailto:beverleymedical@westnet.com.au)

**The Beverley  
Medical Practice**  
**Bulk Bills patients**  
**with a current**  
**Medicare card**

**OPENING HOURS**  
**Monday to Friday 9am to 5pm**  
**(Closed weekends and Public holidays)**

**General Practitioners**  
**Dr. Remi Adebayo, Dr. Sam Farah Dr. Olay Omoniyi**  
**Dr. Abi Olowu, and Dr. Rayo Adebayo**

Practice Nurses – **Lynley, Savneet and Wendy**

Monday to Friday 9am – 4pm

BP checks, ECG, spirometry, vaccinations, counselling, My Health,  
Health Assessments, wound care etc.

**The Beverley Medical  
Practice is an AGPAL  
accredited practice  
and therefore is  
compliant with the  
RACGP 5<sup>th</sup> edition  
standards of General  
Practice.**

**Your friendly practice team**

Practice Manager – **Dawn**

Receptionist - **Kris & Mary**

**Onsite pathology collection** *No appointment needed*

**Western Diagnostics Pathology- Sue Ph 96460724**

**Open Mon, Wed & Fri 8 am – 1pm**

*Professional phlebotomist, can collect using all pathology forms*

**Brookton Medical Practice - Tuesdays and Thursdays**

27 Whittington Street, Brookton 6306

**Ph: 08 9642 1487**

**If you need a referral letter, repeat prescriptions, PATS forms, unfit for work certificate or insurance claim forms you must book an appointment. Ph: 9646 1241**

**Telephone contact**

You can contact the doctors by telephone during normal surgery hours. If the doctor is with a patient, a message will be taken and you will be advised as to when it is expected the Doctor will return your call, obviously urgent or emergency calls will be put through immediately.

**Home Visits**

Our clinical staff are available for home visits within a 15klm radius for regular patients of this practice whose condition prevents them from attending the surgery.

**Services available at the Beverley Medical Practice include:**

- General Consultations and Care of Chronic Medical Problems.
  - Preventative Medicine and Medical Check-ups
- Pre-employment, Drivers Licence and Immigration Medical Examinations
  - Women's Health and Family Planning.
  - Men's Health and Geriatric.
- Shared Antenatal Care and Immunisation.
  - Travel Medicine and Vaccination.
- Minor surgery including Skin Checks, biopsies and Cryotherapy.
  - Nutritional advice.

**Care outside normal opening hours**

When the Beverley Medical Practice is closed you can always get medical attention by calling–Ready Care **1800 225 523** or **1300 222222 for Health direct** or by attending the Beverley District Hospital, located in Sewell Street Beverley where experienced staff will triage the patient and contact the on-call Doctor.

**For all Emergencies call 000**



*In essence, Western Australia's  
unique flora as a medium  
for spiritual healing  
and attitudinal change.*

## HEALING INNATELY

This course will assist you by eliminate emotional blockages in

- Personal transition and transformation
- Love for self and others
- Balancing relationship dynamics
- Tolerating diversity and differences and much more

**The workshop** is made up of step by step instruction in preparing and selecting essences and a variety of healing techniques. Explore the qualities of the flower essences through your personal experiences over two illuminating days.



**About the Facilitator:** As a Professional Kinesiologist and Spiritual Healer Irene Oram has over 40 years experience with energetic healing and has developed the Innate Healing Essences as a medium for healing the body, mind & spirit on deeper levels.

**\$320 manual and training only. (Ask about our special deal on Essence Kits)**

**Beverley Date: March 7 & 8 2020**

**Register now to avoid disappointment  
phone Irene on 0439923501**

## Countryside Memorials

Cast Stone  
Granite  
Marble  
Plaques

Added Inscriptions  
All Repairs and Restorations



**25 YEARS PROFESSIONAL EXPERIENCE  
FREE DESIGN AND QUOTE**

**Servicing All W.A. Country Areas  
9696 0466**

**OXTER SERVICES**  
[www.oxter.com.au](http://www.oxter.com.au)  
[oxter@westnet.com.au](mailto:oxter@westnet.com.au)

## RA-AN ENTERPRISES

EARTHMOVING CONTRACTOR

Dam sinking  
Dam cleaning &  
enlargements  
Fence Lines  
Shed sites etc.



**Dozer & Excavator Hire  
Dozer with Rake  
Can provide Bobcat - Backhoe - Grader -  
Side Tipper  
For larger jobs 54 tonne Dozer**

**Contact: Ray 0428 936 621**

## WESTDALE TIMBER

T/A R.L. & T.L. TAMBLYN ABN. 106 854 06

### TREE TRUNKS REMOVED TIMBER SLAB SALES

PLEASE DON'T BURN UP GOOD USEABLE TREE TRUNKS  
SAVE THEM FROM THE CROPPING CLEAN UP FIRE  
DON'T LET THEM ROT AWAY TO WASTE  
I WILL CHAINSAW THE TRUNK OUT OF THE TREES  
LEAVING THE BRANCHES FOR YOU TO PUSH ONTO STUMPS  
TO EASILY BURN UP

300MM AND LARGER TREE TRUNKS  
WANTED DEAD OR ALIVE BY THE TRUCKLOADS  
STANDING DEAD OR STORM WINDFALL TREES REMOVED  
MARRI/RED GUMS, JARRAH, WANDOO/WHITE GUMS,  
SHEOAK, TUART, BLACK BUTT AND PINES

*Save yourself time and effort.*

**PLEASE CALL RICKY 0419 903 829**

## York Chiropractic

MacLachlan Centre – 4 Trews Road



Clinic available every week

# 9641 1500

Dr Alexandra (Sacha) Browne

*B.Sc (Chiropractic) B.Chiropractic*



Also available in Cunderdin and Merredin



Government of Western Australia  
WA Country Health Service



Noongar Boodja  
Diabetes Clinic

## Beverley Noongar Boodja Diabetes Clinic

**Come and see our Aboriginal Health Workers to have  
your Diabetes, height, weight and blood pressure check**

**When: Tuesday 17 March 2020**

**Where: Beverley Health Service**

**Time: 10:30am – 2:30pm**

**No Appointment Needed**

**Bring your glucometer and Diabetes Diary**

**Contact: WAHS Northam (08) 9690 2888**

### Get in touch

Email: [wachs-wheatbelt\\_aboriginalhealthservice@health.wa.gov.au](mailto:wachs-wheatbelt_aboriginalhealthservice@health.wa.gov.au)

Phone: (08) 9690 2888 Fax: (08) 9990 2850

85 Wellington St, Northam, WA 6401

[www.wacountry.health.wa.gov.au](http://www.wacountry.health.wa.gov.au)

[facebook.com/MyHealthyWheatbelt](https://www.facebook.com/MyHealthyWheatbelt)



**Wheatbelt Aboriginal Health Service**

WA Country Health Service Avon Central Wheatbelt

COMMUNITY | COMPASSION | QUALITY | INTEGRITY | EQUITY | CURIOSITY

The symbols used are from paintings by K. Stack, B. Dick, G. Taylor. To provide feedback on this publication email [wachscomms@health.wa.gov.au](mailto:wachscomms@health.wa.gov.au).  
© WA Country Health Service

**BRICKLAYING  
QUALITY  
SERVICE BY  
LOCAL  
TRADESPEOPLE**

**ALL TYPES OF  
BRICK/BLOCK  
LAYING**

**JORDAN  
MCMILLAN  
0435 127 335  
0417 181 724  
ABN 69 256 348 427**



## BEVERLEY ELECTRICAL SERVICES

**EC 006578**

*Proudly servicing Beverley and surrounding districts since 2010, this locally owned  
family business can help you with all your Electrical needs*

Karl and his team offer

- Cel-Fi Mobile Phone Boosters
- Quality LED Lighting Solutions for any application
- Split Air Con Installations
- Trenching for underground power & water pipes
- Quality Solar Systems
- Telephone & Data Cabling
- PLUS we cover all your general electrical installation and maintenance requirements

**0429 887 535 or  
9646 1222**

4 De Lisle Street, Beverley  
[sales@beverleyelectrical.com.au](mailto:sales@beverleyelectrical.com.au)

# Celtic Echoes CONCERT



Dunnotar Castle, Stonehaven, Scotland

Sunday 8th March at 2pm Country Women's Hall, Beverley

## **Dawson's** **Concrete & Reinforcing** "Your Local Beverley Concreter"

- Concrete Formwork & Steel Fixing
- Driveways, Shed floors, Maintenance pits, Silo pads, Super sheds, House pads
- Fully mobile service
- Over 30 Years Experience
- 7 Days A Week
- Professional, Reliable Service

*Phone for a Free Quote*

**SANDY DAWSON**

**Mobile: 0417 375 221**

Email: [pameladawson@bigpond.com](mailto:pameladawson@bigpond.com)

FB: [www.facebook.com/dawsonsconcrete](http://www.facebook.com/dawsonsconcrete)

# NO ONE LISTENING TO COMMUNITY CONCERNS ABOUT AGED CARE

There is growing concern that issues being raised about provision of aged care in rural areas is falling on deaf ears.

A letter on January 16 from the acting CEO of the WA Country health Service, Margaret Denton, failed to address issues raised in a letter from the chairman of the York Health Advisory Group, Julian Krieg, in December last year.

Representing the Western Wheatbelt District Health Advisory Council, Mr Krieg, said the group believed it was essential that all small hospitals delivering home care services be able to compete with private providers for federal funds. Mr Krieg pointed out that in July 2018, the then Minister for Aged Care, Ken Wyatt, said the Federal Government saw no reason that this could not happen. But this would require WACHS to work out an appropriate mechanism to allow the funding to be made available through the overall WACHS budget.

He said that the letter from Ms Denton tried to divert attention away from the central issue of funding for the very successful local Multipurpose Health Services saying it would take time for other providers to enter the market. "The WACHS welcomes the opportunity of other providers entering the market to deliver the range of home and community care services to meet the needs of the community and provide greater choice... there are more consumer directed service models affording older people greater care choice based on needs and promoting well-aging in the community setting," the letter said.

It goes on to say: "We acknowledge it will take time for other providers to establish themselves and maintain service delivery particularly in small communities and it is important to note that WACHS would complement rather than compete with these providers. I am advised it was acknowledged at the meeting in York that WACHS may need to be a 'provider of last resort' in some locations where no alternative provider exists or is likely to establish a service and where this is the case WACHS will need to engage and negotiate with the Commonwealth".

Then in what appears to be a contradiction to the earlier part of the letter, Ms Denton, says: "The Australian Government recently commissioned an independent review of the MPS model that found, overall, the flexibility of the MPS model supports delivery of aged care services that meet the needs of rural and remote communities. A key recommendation from the review is for the Commonwealth and States to work collaboratively to examine the home based care funding model. WACHS Aged Care Directorate will be meeting with Commonwealth representatives to progress this recommendation".

Mr Krieg said: "There has been no community consultation. The response does not address community concerns and is contradictory, devious and unacceptable. It is abundantly clear that there are very few private care providers willing or interested in delivering care packages in country areas. What is more, there are instances where the few that do, charge excessive administration fees that mean people aren't able to afford the care they need. In an example that came to light recently, a family of a 90-year old in Dalwallinu complained that there was no provider in the area to deliver his care package and was given a list of six providers, including two based in Melbourne. None had a care provider in the town," he said.

"Our concern is that the delay in WACHS resolving the issue of funding for aged care through the MPS model is adversely impacting on the morale and retention of skilled, caring staff and on small country hospitals and allied health services putting their long term futures at risk," Mr Krieg said.

Lindsay McNeill

*Lindsay McNeill, the author of this article has given permission for it to be reprinted in the March Edition of the Beverley Blarney, please note this article appeared first in the York Community Matters.*



## VOICE OF THE AVON, 101.3 FM LOCAL PROGRAMMING

### SUNDAY

8.00 – 11.00 Sunday Morning Coming Down - John  
12.00 – 1.00 Soul & Inspiration – Susan  
2.00 – 4.00 Good Time Oldies – John Dubber

### MONDAY

6.00 – 10.00 Monday Breakfast - Bob  
10.00 – 1.00 Mustang Sally - Susan  
1.00 – 4.00 Round the Bend. Over the Hill – Rhonda & KT  
4.00 – 7.00 Celtic Note - Joe  
7.00 – 10.00 Classical Sounds - Chris

### TUESDAY

6.00 – 9.00 Tuesday Breakfast - Bob  
9.00 - 12.00 Around the World – Leila  
12.00 - 3.00 Country Roads – Joe  
3.00 – 6.00 Rocking on the Avon - Denni  
6.00 – 9.00 Turn it up Tuesday - Michael

### WEDNESDAY

6.00 – 9.00 Solid Gold Breakfast - Frenchy  
9.00 – 1.00 A Little Bit of Everything - Joe  
1.00 – 4.00 Pot Pourri - Peter  
6.00 – 9.00 Back to the Future – Frank

### THURSDAY

6.00 – 9.00 On the Upbeat - Rhonda  
9.00 – 12.00 Mustang Sally - Susan  
12.00 – 3.00 Kaleidoscope – Chris  
3.00 – 6.00 Sweet with a Beat – KT

### FRIDAY

6.00 – 10.00 Friday Breakfast - Bob  
10.00 – 12.00 Memory Lane - KT  
12.00 – 3.00 **Michael's Mix Up** - Michael  
3.00 - 6.00 Tonkin Along – Tonks

### SATURDAY

6.00 – 9.00 Solid Gold Breakfast - Frenchy  
12.00 – 2.00 Country Trax - Haydn  
2.00 – 4.00 Saturday Mix – Graham  
4.00 - 6.00 My Kind of Music – Lesley-Ann  
6.00 – 9.00 Saturday Party –Nada

Phone: Studios 9641 2422; Sponsorship:  
0439 417 664

e-mail: [radio6ycr@hotmail.com](mailto:radio6ycr@hotmail.com)

Facebook.com: Voice of the Avon 101.3

FM – 6YCR (with live streaming)

Website: [www.voiceoftheavon.org.au](http://www.voiceoftheavon.org.au) –  
live streaming of Voice of the Avon 101.3  
FM

86 hours of local presenters each week.  
Effective 18 February 2020



# Support the local St John team that supports you!

## Country Ambulance Cover



### Avoid expensive ambulance costs

\$93 family memberships and \$56 singles, per year.



### Covers all emergency and necessary non-emergency transport



### 24 hours a day, 365 days a year

For more details:

Call 9646 1408 (Tuesday and Friday: 9.00am - 2.00pm)

Email [Beverley@stjohnwa.com.au](mailto:Beverley@stjohnwa.com.au)

For more information visit:

[cover.stjohnambulance.com.au](http://cover.stjohnambulance.com.au)



Servicing Beverley & Surrounding Areas  
Local Owner Driver David Johnson  
PH: 0428 995 950  
Email : [Gameoncontracting@gmail.com](mailto:Gameoncontracting@gmail.com)

For all your Transport needs:  
Side-tippers, Endtippers, Float  
Liquid Fertilizers, Drop Decks &  
Semi water cart for roadworks.

For your Earthwork needs:  
20 tonne Excavator, Grader &  
Loader with Accredited Load Rite System



Warrior Wellbeing Article

## Trying for a Baby? It Takes Two to Tango!

As blokes we are all aware that there are a range of steps, pills and behaviours that the women in our lives can take in the effort to conceive. An often-neglected part of the equation is how we as men look after our own health in order to maximise the chances of a successful conception. You know what they say, "It takes two to tango!"

**Age:** Blokes are quite capable of producing sperm well into their seventies as Pablo Picasso and Charlie Chaplin famously proved. Unfortunately, the quality of sperm declines as men age. Blokes over the age of 45 might find that their partners take longer to fall pregnant and that the risk of miscarriage increases. As dads get older, they also start to run a slightly higher risk of having children with a range of mental health issues or autism compared with younger dads. Obviously, our age is beyond our control, but if you are considering starting a family, start trying sooner rather than later!

**General Health:** Get active as physical activity is good for your health in general and will also help you maintain a healthy weight and improve the health of your sperm.

### Diet:

1. Maintain a healthy weight as being overweight can impair sperm production. Testosterone helps sperm production; however excess fat increases the presence of oestrogen.
2. A healthy balanced diet including plenty of fruit and vegies. Antioxidants and polyunsaturated fats improve sperm motility.
3. Include foods like nuts, poultry, fish and meat in your diet or consider a selenium supplement to increase sperm production and concentration.
4. Limit soy products which contain a natural version of the female hormone oestrogen.
5. Limit alcohol consumption as alcohol negatively affects the production of male hormones which are needed to produce healthy sperm.

### Chemicals:

1. Abstain from illicit drugs. They reduce the sperm count and affect the production of male hormones. Steroids also have a negative impact on sperm and therefore should be avoided.
2. Prescription and over the counter medicines you use may affect your fertility. You may need to change some medications while you're trying to conceive.
3. If you are a smoker, then quit. Smoking affects sperm motility and the DNA within.
4. Exposure to toxic chemicals both in the workplace and in everyday life can affect sperm. Limit exposure and use protective clothing.

**Temperature:** Jocks too tight? Laptop sitting on top of your crown jewels? Either way, temperature regulation is imperative to sperm health, and overheating is a leading cause of low sperm counts.

Trying to conceive can be difficult, hopefully these steps may help take the pressure off what should be a joyous time.

Glen and the Team

The Regional Men's Health Initiative  
delivered by Wheatbelt Men's Health (Inc.)

PO Box 768, Northam WA 6401

Phone: 08 9690 2277

Email: [menshealth@4blokes.com.au](mailto:menshealth@4blokes.com.au)

[www.regionalmenshealth.com.au](http://www.regionalmenshealth.com.au)





**Be verley WA**  
Be very you

*The perfect venue for you...*



SHIRE OF BEVERLEY

*...a unique country wedding you'll remember forever.*





**Bookings**

/ admin@beverley.wa.gov.au  
/ (08) 9646 1200

**Be verley WA**  
Be very you

BEVERLEY.WA.GOV.AU

**The Art Deco Beverley Town Hall is situated in the Avon Valley; a comfortable drive from Perth city. This venue offers a unique, budget-friendly option for your special day.**

### Investment

- / \$1,000 for all inclusions as below
- / 1.5 hour journey from Perth

## The Beverley Town Hall Experience...

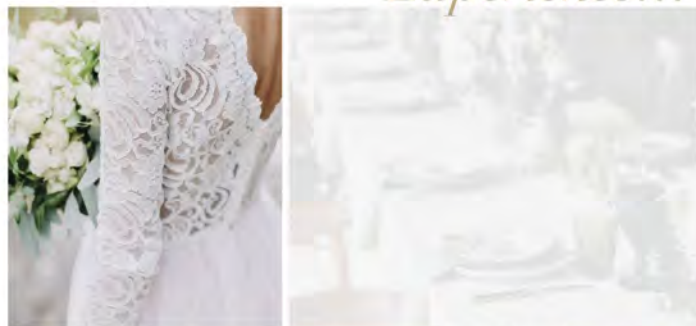

### Photo Inspiration

- / Yenyening Lakes
- / County Peak
- / Vampire Jets (Great Southern Hwy & Lukin Street)
- / Cornerstone Building
- / James Giddy Street Art
- / Station Art Gallery & Platform Theatre
- / Avondale - Agricultural Machinery Museum



### Local Suppliers

- / Catering
- / Photography
- / Flower Arrangements
- / Accommodation
- / Bus Hire



### Includes

- / Three Day Access
- / Tables
- / Chairs
- / Cutlery / Crockery
- / AV System / Projector
- / Commercial Kitchen
- / Bar Facility
- / 150+ Person Capacity
- / Main Hall
- / Lesser Hall
- / Dressing Room

SHIRE OF BEVERLEY



## THE ROOF & WALL DOCTOR *Is Back In Town!!*

Like to have your roof replaced with new Long lengths of Zinalume or Colorbond? How about new gutters & downpipes, Insulation or a Skylight?

**WE REMOVE OLD TILES, IRON, ASBESTOS & DECRAMASTIC**

**WE SUPPLY & FIT NEW:-**

- ✓ Zinalume & Colorbond
- ✓ Gutters & Downpipes
- ✓ Insulation & Skylights

ALL RE-ROOFING WORKS IN WA, IN EXCESS OF \$20,000 (inc GST), CAN ONLY BE CARRIED OUT BY A LICENCED & REGISTERED BUILDING COMPANY

**HERITAGE BUILDINGS RESTORED  
RESTORATION OF FRETTING BRICK & STONE WALLS**

All quotes carried out on-site, by the Doc himself. We service all country areas. Get your free quote now, while we are in your area.

### **THE ROOF & WALL DOCTOR**

**16 Essex Street FREMANTLE WA 6160**

**Phone:- 9430 6553**

***FULLY GUARANTEED & FULLY INSURED***

**Registered with The Builders Registration Board #13172**



SENIORS CARD

**OWNED & OPERATED BY  
THE SAME FAMILY  
OWNERS FOR OVER 25 YRS**



**WorkSafe Asbestos Removal Licence No:- 0037**

**Website [www.roofandwalldoc.com.au](http://www.roofandwalldoc.com.au)**

**Email:- [info@roofandwalldoc.com.au](mailto:info@roofandwalldoc.com.au)**

**As Seen on GWN & Channel 7 "Home in WA"**

## Card Games at CWA

### SAMBA

**WHEN:** Saturdays

**TIME:** 1.00pm

**WHERE:** CWA Hall  
Afternoon Tea provided.  
Phone 9646 1271

### BRIDGE

**WHEN:** Monday's

**WHERE:** CWA Hall



Licence Number: L/NMRB5463

## BEVERLEY TYRE SERVICE

**Your local tyre specialist**

**All Major Brands**

**Second Hand**

**Batteries, Repairs, Fitting and Balancing**

**Bridgestone Preferred Dealer**



Ph/fax Alan on 9646 1607 or a/hrs 0428 129 575

48 Dawson Street

(Old Telecom Shed)



OUR GROUP OF CARERS WORK WITH ANY  
WILDLIFE FOUND ON ROADSIDES

## WILDLIFE EMERGENCY RESPONSE WA

We are a network of carers in Western Australia  
specialising in the rehabilitation of injured and  
orphaned wildlife.

Our team contacts

PHYLLIS FACEY 0437 483 175

LYNN POWELL 0417 959 913

SONIA COOKE 0423 806 757

## BEVERLEY STORAGE & TOWING

**HUGE NEW PREMISES LOCKED & FENCED**

**\$100 A MONTH CARS, CARAVANS, BOATS,  
MOTORHOMES WE HAVE ALL OF YOUR  
STORAGE NEEDS COVERED.**

**TILT TRAY WITH WINCH CAR TRAILER  
PICK UP AND DELIVERY - ALL AREAS**

**BRETT HIGGINS**

**0400 048 976**

beverleystorage@hotmail.com

www.facebook.com/BeverleyStorage



## WESTDALE MECHANICAL

T/A R.L. & T.L. TAMBLYN ABN:106 854 06

**REPAIRS - SERVICING - WELDING  
FABRICATING - TYRE SALES**

WORKSHOP IN WESTDALE OR MOBILE ON SITE SERVICE  
24 YEARS DIESEL AND EARTHMOVING EXPERIENCE

HYDRAULIC CYLINDERS

FARM MACHINERY AND VEHICLES

QUAD BIKES AND MOTORCYCLES

SMALL MOTORS OF ANY DESCRIPTION

WELDING AND FABRICATING

SUPPLY ONLY OF EARTHMOVER, TRACTOR, TRUCK, FORKLIFT,  
4WD, PASSENGER AND PERFORMANCE CAR TYRES

*"If you need a Bulldozer Track Changed  
or a Tractor, Motorcycle or Chainsaw*

*Services and Tuned"*

**PLEASE CALL RICKY 0419 903 829**

## SARAH SOMERS LAWYER

85 Fitzgerald St, Northam

P | 9622 9687

E | sarahsomers@iinet.net.au

**Family Law - Divorce - Separation**

**Property Settlement - Restraining Orders**

**Defacto Relationships - Children's Issues**

**Contact/Residence - Competitive hourly rates**

**Reduced fee for Initial Consultation**



***Serving the Wheatbelt Community***

# BEVERLEY BADMINTON



Every Wednesday Morning at 9am

Every 2nd and 4th Thursday Evening  
at 6pm

Beverley Shire Hall

Please wear closed in shoes.

Rackets are provided

For More Information or Enquiries

Find us on Facebook



Or Email: [beverleybaddy@outlook.com](mailto:beverleybaddy@outlook.com)



# Beverley ART EXHIBITION

**OVERALL WINNER - \$5,000**

**Section 1 - Dry Media - \$1,000**

(no liquid fluid media accepted)

**Section 2 - Aqua Based Media - \$1,000**

(e.g. watercolour, gouache, tempura, casein)

**Section 3 - Oils - \$1,000**

(e.g. tubed, alkyd, water soluble, oil pastels)

(includes oil over acrylic)

**Section 4 - Acrylics - \$1,000**

**Section 5 - Mixed Media - \$1,000**

(two or more compatible media)

**Section 6 - Printmaking - \$1,000**

(any medium)

**Section 7 - Small Painting/Prints - \$500**

(any medium)

**Maximum size including frame not to exceed 30cm x 30cm**

**Section 8**

13 years to 17 years - \$50

7 years to 12 years - \$30

6 years and under - \$20

You can win additional prize money if you qualify as a Young Artist (18-25 years) and/or a local Beverley artist.

**Young Artists Award - \$400**

**Best Local Artist - \$750**

Plus all exhibitors qualify to win the **Public Choice - \$150**

**BEVERLEY STATION ARTS**  
GALLERY & PLATFORM THEATRE

For further information please contact  
President: Jenny Broun T: 0419 040 063  
Vice President: Marylou Hutchinson T: 0427 085 511

Secretary: Joey Walter  
E: [beverley.art.exhibition@gmail.com](mailto:beverley.art.exhibition@gmail.com)

TA5515854



**Phoenix Building Systems**

Global Specialists in Modular Steel Buildings

**NEED  
EXTRA  
MACHINERY,  
HAY, GRAIN  
OR  
FERTILISER  
STORAGE?**

■ WA owned family business

■ Registered Builder

■ Servicing regional WA

■ On Site - Expert Advice

■ Council Approvals

■ Concrete, Water &

Solar Options

**0427 424 672**

[admin@phoenixbuildingsystems.com.au](mailto:admin@phoenixbuildingsystems.com.au)



**[www.phoenixshedswa.com](http://www.phoenixshedswa.com)  
/drive-through-sheds**

**VALLEY  
FORD**

• **NEW & USED VEHICLES** •  
• **SERVICE & PARTS** •

**9622 5588**

[www.valleyfordnortham.com.au](http://www.valleyfordnortham.com.au)

Cnr Peel Tce & Fitzgerald St, Northam



## Talkin' Soil Health

11 - 13 March 2020  
York WA 6302



wheatbelt  
natural resource  
management



### Talkin' Soil Health Conference

Talkin' Soil Health 2020 Building Natural Capital is an initiative of Wheatbelt NRM. This event will provide an opportunity for farmers to hear from other farmers about how they are tackling everyday problems. There will be opportunities to better understand some of the science behind our WA agricultural soils as well what is new and innovative.

The focus is on practical solutions to improve soil management on farm and more broadly for agricultural land across the state – creating synergies between productivity and environmental stewardship.

Tickets are on sale now!

[www.soilhealth.com.au](http://www.soilhealth.com.au)

BEVERLEY EARLY YEARS GROUP PRESENTS

## Storytime

### 2020 DATES

- 18th February
- 17th March
- 28th April
- WEDNESDAY 27th May\*
- 23rd June
- 21st July
- 18th August
- 15th September
- 13th October
- 10th November
- 8th December

\* National Simultaneous  
Storytime at Beverley DHS

FREE!

ONCE A  
MONTH ON  
TUESDAYS @  
9-30

VENUE: TOWN  
LIBRARY @  
CORNERSTONE

FEATURING:  
STORIES, SONGS, FUN!  
AN INTERACTIVE 30  
MINUTE SESSION FOR  
BEVERLEY KIDS

*All Welcome!*

For more information, contact Kelly on 0428 779 234



# northam optical



- Bulk billing to Medicare
- HBF & DVA Provider
- Competitive prices
- Great range of frames & sunglasses
- Locally owned and operated

[www.northamoptical.com.au](http://www.northamoptical.com.au)

138 Fitzgerald St Northam WA P 9621 1131  
E [northam.optical@yahoo.com.au](mailto:northam.optical@yahoo.com.au)

## Painter Decorators

All repairs & painting

Lyndon & Cameron Grover

0427 661 302

[lydongrover@bigpond.com](mailto:lydongrover@bigpond.com)

Reg: 3941



- Plastering
- Gyprock
- Repairs
- Pressure Cleaning Roof
- Spray Painting
- Gutter Replacing





© AnimalJr.com. All Rights Reserved.

### BEVERLEY EARLY YEARS COLOURING IN COMPETITION

Age Groups: 0-4 years & 5+

To be in the running for a prize please drop your entry into the box at Beverley IGA Supermarket & Liquor. All entries will be displayed in the window at IGA. Visit the Beverley Community Resource Centre (CRC) if require more copies to colour in.

Winners drawn Saturday April 11 2020



NAME \_\_\_\_\_ AGE \_\_\_\_\_



## BEVERLEY EARLY YEARS GROUP

The Beverley Early Years Group is a network that aims to strengthen opportunities for children (0-4) and their families to connect and thrive in our community.

What happens to children in their early years matters a great deal. Improving children's development through the critical early period can have transformative social and economic impacts.

The group recently held their first Annual General Meeting and Special General Meeting to adopt their Rules of Association which have now been lodged for the group to become incorporated. The Beverley Storytime and Toy Library now sit as a subcommittee of the Beverley Early Years Group. Part of this process is establishing a formal committee: President: Angela Sims, Secretary: Kelly Mann, Treasurer: Skye Carlshausen, Committee: Cara Hammond, Tegan Walsh & Sharlee Higgins.



The group would not be where it is today without the passion, dedication and enthusiasm of the three founding group members; Carissa Shaw, Jo Johnson & Angela Sims. We thank them for all the work they put in to get the group together and all the valuable activities and resources this has added for our early years families now and for the future.

Thank you to the very talented Joanne Wheat from Nine Mile Design for designing our Early Years Logo – it looks fantastic!



The Beverley Early Years Network looked at a new app this month that might be of interest - The Bright Tomorrows Parenting App, provides learning activities, 'in-the-moment' advice and practical tips to parents and carers with children from birth to age five.

You can download the Bright Tomorrows app to receive access to over 1000 meaningful moments and tips to help build young brains or check out their website for more information <https://www.brighttomorrows.org.au/>



## Storytime

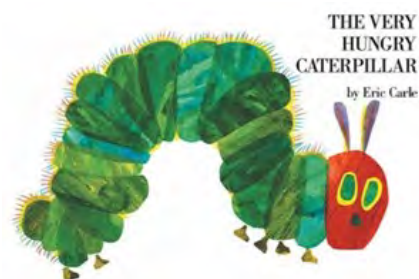

### The Very Hungry Caterpillar

Designed, illustrated & written By Eric Carle.

Did you know that this all-time classic picture book, from generation to generation, is sold somewhere in the world every 30 seconds!

Eric Carle's children's classic is the story of a very small *and* very *hungry* caterpillar who manages to nibble his way through the pages of this enchanting *book*.

Thankyou to Mrs Jo Sims for being our very first guest reader for the year. The kids loved this fun, colourful book that allowed them to identify different fruits and other foods, and match them with their corresponding colours.



# Beverley Toy Library

The Storytime & Toy Library AGM was held on Tuesday 18 February. Thank you to Megan Vandenberg & Skye Carlshausen who step down from their Treasurer & Secretary roles. Your work in getting the Toy Library up and running again has been a great benefit to the community.

We are looking for two people to fill the vacant committee member positions. The Storytime and Toy Library Committee is a very small commitment, generally meeting once per term. If you can help out with this wonderful group please contact one of the committee members below.

## Storytime & Toy Library Committee:

President - Kelly Mann,  
Secretary - Jenny Murray,  
Treasurer - Siobhan Marshall, Committee  
Members - VACANT



KARRADALE LIVESTOCK TRANSPORT  
YORK LIVESTOCK TRANSPORT  
ABN 64 054 007 721

We service Beverley, Brookton, York  
& surrounding districts

Available to transport Sheep & Cattle

No job too big or small

Support the local communities

Member of ALRTA

If you need stock moved, Peter would love to  
hear from you - 0428 481 281



The first Saturday of the month at the CWA



All proceeds go to the  
Beverley Youth  
Skate Park  
Activity Centre

  
YOURSTYLE CONSTRUCTIONS  
WE BUILD YOUR FUTURE



Michael Dichiera  
Director

PO Box 268, North Perth WA 6906  
0401 633 795  
michael@yourstyle.net.au  
yourstyle.net.au



VINES MEDICAL PRACTICE  
135 VINCENT ST, BEVERLEY 6304  
Phone: 9646 1125

Now open Saturday mornings 9.30am to 11.30am

Monday - Friday 9.00am - 5.00pm

Walk ins welcome and daily blood tests

## **HAVE A BREATHE OF FRESH AIR !**



Do you suffer from Asthma, COPD, or wake up tired?

Come in for an appointment and we will have you breathing easy and rested.

We have an accredited spirometry/sleep technician/nurse who could conduct a professional breathing test.

We are a Bulk Billing Practice who have experienced, compassionate and friendly male and female GPs.

We also have a weekly Chiropractor who does musculoskeletal services such as soft tissue massage, trigger points, manipulation and adjustments and exercise rehab. He is a member of Chiropractic Australia and offers care to any acute or chronic injuries.

Other services include Physio, Dietitian and Diabetes Educator.

## **Natway Furniture & Constructions**

ABN: 62 824 726 465

Wayne & Natalie  
Ashworth

Qualified  
Carpenter & Joiner  
Tradesman

General Building Work

Furniture  
Construction  
& Restoration

27 Brooking Street,  
Beverley

Mobile: 0417 973 415  
(Wayne)

Mobile: 0429 491 039  
(Natalie)

## **Beverley IT**

*Making IT Simpler*

**I'll come to you - Serving Beverley, Brookton, York & Districts**

- PC, Printer, WiFi or Internet set-up?
- Backups, email, MS Office set-up?
- Windows 10 & update issues?
- Virus & security clean-up?
- NBN Fibre, Wireless and Satellite
- Home Automation & Home Entertainment
- Improve communications on your farm



45 years experience in Computing, Internet & Telecoms;  
Microsoft Word, Excel & PowerPoint expert

Contact: Peter Horth - Computer and Comms Engineer  
Tel: 0419 949 604 peter@beverleyit.com.au

## **BILL CHAMBERS**

**Chartered Accountant  
&  
Registered Tax Agent**

Tax return preparation

Financial and accounting  
advisory services

Office hours:  
First and third Wednesday  
9.30am - 5.00pm

129 Vincent Street, Beverley  
9646 1566 (Monday - Friday)



## Playgroup 2020!

Welcome back Playgroupies!

The year kicked off in February with a full house made up of lots of regular members as well as some fresh new faces. It is going to be a busy term with a small busy bee planned in March to erect a new shade sail over the sandpit.

The AGM was held on the 13 February and we welcomed back Cara Hammond as President and Jenny Murray as Secretary. Beverley Playgroup tragically lost our Treasurer Teagan Hudson last year, and we thank her for her time as Treasurer in 2019. Beverley Playgroup would like to extend our condolences to Damian, our little member Micah, and to all of Teagan's friends and family. She will be missed. Siobhan Marshall has taken on the role as Treasurer for 2020.

Playgroup is open every Thursday during the School Term from 9.30am to 11.30am. We are located at the Playgroup Building within the School Grounds on Lennard Street.

*Note there is no playgroup during the school holidays.*

All babies / children 0 to 4 years and their carergivers are welcome, and of course that includes Dads, Grand Parents, Aunties, Uncles etc. Please feel free to pop in for a cup of tea one morning to see what it is all about.



### PLAYGROUP SESSION DETAILS

**Every Thursday morning 9.30am to 11.30am  
(closed for school and public holidays)**

Located at the Playgroup Building at the  
Beverley School (Lennard St)

For all children aged 0-4 years old

Bring a piece of fruit to share, hat and sunscreen

**Weekly gold coin donation for Term 3**

Annual Fees: Family - \$35 for Insurance, Concession  
card holders - \$15 for Insurance

More info find us on Facebook: Facebook.com/  
BeverleyPlaygroupWA

## Greenhills Inn



Greenhills Inn welcomes you to dine in our beautifully restored old world charm.

Evening meals every day of the week and Lunches from Wednesday to Sunday.

Tables may be booked or off the street customers welcome.

Function Room available for 30 - 150 guests

Free Camping for RVs and caravans or beautiful accommodation

*Free tea and coffee All day every day*



### Open 7 days:

Monday and Tuesday from 3.00pm (please ring if you would like to have dinner, as we may close early if it's quiet)

Wednesday to Saturday from 12.00pm Sunday from 11.00am

**Phone: 08 9641 4095**

### What's Happening at Greenhills Inn

October 20 to November 10 - Sunday Session from 4.00pm-7.00pm

November 5 - Melbourne Cup at the bar with yabbie races

444 Greenhills Road, Greenhills WA 6302 .....Website: Greenhillsinn.com

(23km east of York on the Quairading-York Road)

Check out what's happening on the Facebook Page. Greenhills Inn Bar and Cafe

weightwatchers



## Weight Watchers Beverley

Meetings Mondays  
at 9.30am

For more information,  
call 0487 933 004

## CROQUET

Croquet is played  
at the Bowling Club.

Come along and  
join us on

Fridays, at 5pm,  
equipment supplied.



BEVERLEY  
CORNERSTONE

## COMMERCIAL OFFICE

OFFICE 1 AVAILABLE NOW

50% OFF - First 3 months  
\$100 per week

Enquiries to Shire of Beverley - 9646 1200

## Beverley COMMUNITY MARKETS

THE FIRST SATURDAY OF THE MONTH

BEVERLEY CWA HALL

CORNER OF VINCENT STREET & DAWSON STREET

9.00am - 12.00noon

There will be a sausage sizzle plus markets stalls.  
Come in and grab a bargain while supporting the  
Beverley Skate Park.

All proceeds go to support our local kids!!

New sellers welcome at \$6 per table

Call Val Tylor 0428 601 416 for information



## Help for your youth focused National Tree Day Event

National Tree Day, proudly sponsored by Toyota Australia, was co-founded in 1996. It has now grown into Australia's largest community tree-planting and nature protection event. Planet Ark is asking Australians to help plant one million new native trees and shrubs across the country.

This year Planet Ark are helping schools and community groups who register their event through their Seedling Bank Initiative. This program will provide financial support to schools and community groups to fund the purchase of seedlings.

Wheatbelt NRM is also keen to help our schools, playgroups, day cares and youth groups be part of this event. Once you've registered your event with Planet Ark contact us and we can work out how we can do it together.

From assisting with site selection, developing seedlings lists or finding seedlings in nurseries, Wheatbelt NRM are keen to help.

Apply for the Seedling Bank support at the Planet Ark website. If you're not successful we may have limited funds available to help pay for the cost of your seedlings.

Please send an email to [info@wheatbeltnrm.org.au](mailto:info@wheatbeltnrm.org.au) to register your interest and we'll contact you. Register now through the Planet Ark website at as we need to find available seedlings promptly for your event this year.



# BEVERLEY EASTER MARKETS *at the station* EASTER SATURDAY

11 April 9am-4pm



For More Information  
And Registration  
Call Marlene: 0419 045 617

## C & B TRANSPORT

DELIVERING GENERAL FREIGHT AND CHILLER GOODS

3 DAYS PER WEEK OR AS REQUIRED

TO

BEVERLEY, BROOKTON, PINGELLY

FROM

PERTH DEPOT CANNINGVALE MARKETS

PLEASE CONTACT PAUL BALDWIN

ON

0417 953 968 or 08 9646 0461

BIG ENOUGH TO DO THE JOB SMALL ENOUGH TO CARE

## *The Ant Blitz is on!*



### **Want to know what your problem ants are and how to control them? Or simply keen to contribute to ant surveillance in WA?**

Our Department is running an Ant Blitz from the 24 February to 3 April 2020 and is encouraging samples and reports of unfamiliar ants in WA. If you have an ant problem in your property and have been struggling with control – why not collect a sample, submit it to our department and we will tell you what they are and how to control them (if needed).

Unless you know the species of ant, control can be guesswork, time consuming, and sadly you can waste a fair bit of money trying different products. Sending in samples for identification can help you choose the right product.

By submitting samples, you can also learn about the types of ants at your property and contribute to ant surveillance in WA. The recent detection of two exotic and problematic species; Red Imported Fire Ants (RIFA) and Browsing ants in WA, is testament to the ability of ants to arrive in WA via freight and cargo. Their rapid detection provides the best chance of eradication and preventing the

economic, social and environmental impacts of these ants – **so help with surveillance to keep the world's worst ants out of WA!**

### **Sampling Instructions**

- Brush ants into a sealed container or zip lock bag and place in the freezer for 1 hour.
- Label samples with the collection location (e.g. backyard, kitchen, bathroom, driveway etc.), your name, contact number, email address and postal address.
- Deliver or post to: Ant Blitz, Department of Primary Industries and Regional Development, Pest and Disease Information Service, 3 Baron-Hay Court, South Perth WA 6151.

Further information can be found at [agric.wa.gov.au](http://agric.wa.gov.au) and search 'ant control' or contact our Pest and Disease Information Service on (08) 9368 3080 or [padis@dpird.wa.gov.au](mailto:padis@dpird.wa.gov.au).

## **Report suspect pests**



MyPestGuide™ Reporter  
via app or online  
[mypestguide.agric.wa.gov.au](http://mypestguide.agric.wa.gov.au)



Pest and Disease Information Service  
(08) 9368 3080  
[padis@dpird.wa.gov.au](mailto:padis@dpird.wa.gov.au)

# BEVERLEY COMMUNITY RESOURCE CENTRE

141 Vincent Street Beverley wa 6304 | PO Box 310 Beverley  
Phone: 9646 1600 Email: [beverley@crc.net.au](mailto:beverley@crc.net.au) [www.beverleycrc.net](http://www.beverleycrc.net)

## THANK YOU

Our sub committee the Beverley Community Garden group were successful in attaining grant funding from the recent community group grants from the Shire of Beverley. It is with thanks to the Shire that our group can launch this amazing community project.

## COMING SOON

### Concrete Pots Workshop

**\$5 PER PERSON - 15 and 16 April.**

Learn to make your unique pot for yourself or a great gift.



### Bee Hotel & Bee-Friendly Garden Workshop

**\$15 PER PERSON - Thursday 26 March 9.30am - 12 noon**

Take home your very own bee hotel and learn what to plant in your garden to attract more native bees.



### Macrame Wall Hanging Workshop

**\$120 PER PERSON - SATURDAY 18 APRIL 12:30pm-  
Approx 3.5 hour**

Macramé workshops are not only a wonderful way to let out some creative energy but it's an awesome excuse to get some friends together for chats, laughs, as well as delicious food and a few glasses of wine! These workshops suit anyone - you'll be taught everything you need to create your own beautiful macramé masterpiece.



### Free Social Media Workshops for Business

These 3 workshops will get your business prepared to post onto social media professionally. These workshops will give you the basic skills and a head start into our next social media workshop later in the year. We have all the equipment at the CRC from the photography lightbox, props, ring light for video posts for live demonstrations.

**Designing with Canva on 11/03/2020 (5.30pm-7.30pm)**

**Lightbox Photography on 08/04/2020 (5.30pm-7.30pm)**

**IG Video on 14/05/2020 (5.30pm-7.30pm)**

BOOKINGS ARE ESSENTIAL PHONE 9646 1600



## BEVERLEY TRIATHLON

Unfortunately the annual Beverley Triathlon has been cancelled for this year. We apologise for all of our competitors, supporters and volunteers that love this event, like we do but the timing of the funding approval did not align with the pool closing dates.

## Anglican Parish Beverley / Brookton

Times for services for:

**MARCH 2020**

DAY	CHURCH LOCATION	TIME		SERVICE
		am	pm	
Sunday, 1 March 2020	St. Mark's Brookton	8:30am		Prayer, Praise, & Proclamation
Sunday, 1 March 2020	St. Mary's Beverley	9:00am		Morning Prayer
Sunday, 1 March 2020	St. John in the Wilderness, the Dale	9:00am		Prayer, Praise, & Proclamation
Friday, 6 March 2020	St. Mark's Brookton	9:00am		The World Day of Prayer.
Saturday, 7 March 2020	St. Mary's Beverley		7:00pm	Gospel Service
Sunday, 8 March 2020	St. Mark's Brookton	8:30am		Prayer, Praise, & Proclamation
Sunday, 8 March 2020	St. Mary's Beverley	9:00am		Morning Prayer
Sunday, 15 March 2020	St. Mark's Brookton	8:30am		Holy Communion
Sunday, 15 March 2020	St. Mary's Beverley	10:30am		Holy Communion
Sunday, 22 March 2020	St. Mark's Brookton	8:30am		Prayer, Praise, & Proclamation
Sunday, 22 March 2020	St. Mary's Beverley	9:00am		Morning Prayer
*Sunday, 29th March, 2020	St. Paul's Edwards Crossing.	9:00am		Morning Prayer
Saturday, 4 April 2020	St. Mary's Beverley		7:00pm	Gospel Service
Sunday, 5 April 2020	St. Mark's Brookton	8:30am		Prayer, Praise, & Proclamation
Sunday, 5 April 2020	St. Mary's Beverley	9:00am		Morning Prayer
Sunday, 5 April 2020	St. John in the Wilderness, the Dale	9:00am		Prayer, Praise, & Proclamation

\*This service is the only service in the Parish and all are welcome.

Telephone contacts: **Beverley** - 0484 849 159 or 0428 787 806

**Brookton** - 9642 1373 or 9642 2357

All mail including St. Mary's Society please address to:

P.O. Box 292, Beverley.



## CATHOLIC CHURCH

Service in Beverley  
8:00 am every Sunday at  
Beverley Sacred Heart Church  
Lukin Street, Beverley



## THE RELIGIOUS SOCIETY OF FRIENDS (QUAKERS)

Beverley Friends Meeting  
Old Catholic School Rooms  
Dempster Street

**Sunday 10:30am** -  
Meeting for Worship

For more information & enquiries  
phone 9646 0575.

## BEVERLEY REAL LIFE CHURCH



*Living Life with Christ*  
*All Welcome Every Sunday 10 am*

50 Hunt Road, Beverley

## DRUG & ALCOHOL COUNSELLING

The Wheatbelt  
Community Drug  
Service Team will  
be visiting  
Beverley Hospital  
fortnightly.

For appointments  
please phone  
Jackie Darby on  
96211 055.

## ROYAL ANTIDILUVIAN ORDER OF BUFFALOES



GLE (Inc)  
QUAIRADING BEVERLEY NO.163

We meet the first Wednesday of  
every month at the Masonic Lodge,  
Hunt Road, Beverley

The objects of our order are  
Philanthropy and Good Fellowship.

For more info contact

Tom 0419 945 240

## Beverley Hospital Auxiliary Beverley Op Shop

We are open Friday's  
11.00am to 2.30pm

Donations can be left at Avon Trading  
Please note: Strictly NO underwear, shoes or  
electrical items

### MARCH ROSTER

#### Friday 06

Dawn Edwards, Dalene Davies, Valda Morton

#### Friday 13

Sandy Shaw, Yvonne Hobbs, Sera Minchin

#### Friday 20

Glenda Burns, Ailsa Elston, Ann Bolger

#### Friday 27

Ingrid Bell, Sue Lines, Joy Smith

## MEALS ON WHEELS MARCH 2020

Monday 02	Public Holiday
Tuesday 03	-
Wednesday 04	Boyle A&K
Thursday 05	-
Friday 06	McKelvie-Wilson V

Monday 09	Howell J
Tuesday 10	-
Wednesday 11	Negus S
Thursday 12	-
Friday 13	Kessener R

Monday 16	Smith M
Tuesday 17	-
Wednesday 18	Linton D&S
Thursday 19	-
Friday 20	Redding G

Monday 23	Johnson J
Tuesday 24	-
Wednesday 25	Howell J
Thursday 26	-
Friday 27	Kessener R

Monday 30	Boyle A&K
Tuesday 31	-

## You can live well with diabetes

### Free type 2 diabetes workshops in the Wheatbelt – January to March

Whether you are newly diagnosed or have been living with diabetes for some time, the DESMOND workshop will help you manage your diabetes.

Meet people like you and learn everything you need to know about type 2 diabetes, including information on food choices and medications.

**You can bring a friend or family member with you for support.**

#### Next session in Merredin:

Thursday  
19 March 2020

#### Next session in Northam:

Tuesday  
25 February 2020

**Bookings are essential. Contact us to secure your spot.**

☎ 1300 001 880 ✉ [bookings@diabeteswa.com.au](mailto:bookings@diabeteswa.com.au) 🌐 [diabeteswa.com.au](http://diabeteswa.com.au)



**NDSS**

The National Diabetes Services Scheme is an initiative of the Australian Government administered with the assistance of Diabetes Australia. For more NDSS information visit [ndss.com.au](http://ndss.com.au)



**If you've got it, we get it.**

## NEED PRACTICAL TRADE ASSISTANCE?

### D & M Services

(Design and Manufacturing Services)

Solving a range of practical needs and problems..

#### Specialising in:

- ✓ Kitchen renovations
- ✓ Shop fitting and modifications
- ✓ Furniture restoration
- ✓ General carpentry
- ✓ Alterations & installations
- ✓ Metal based fabrication
- ✓ Motorhome and Caravan fitouts
- ✓ Pergolas, Decks & Gazebos
- ✓ Designing and planning

**Guy Slingerland**

**0403602335**

## TAX RETURNS

### FORTIZ BUSINESS SOLUTIONS

(Registered Tax Agent & Certified Public Accountant)

Tax Returns for all entities  
Business Consulting  
Software solutions / setup  
Bookkeeping / Accounting

**OFFICE HOURS:**

**FRIDAY 9.00am – 4.30pm**

**101 VINCENT ST (Bankhouse) BEVERLEY**

**Please phone for an appointment  
9646 0282**



## BEVERLEY REDBACKS HOCKEY CLUB

The 2020 hockey season is just around the corner and we are looking for any past or new players who may be interested in joining our team!

Hockey is a great sport for general fitness and to build great relationship with other plays through our super fun social events. The Beverley Ladies Hockey Club are a super supportive and nurturing team, so don't be shy if you have little experience!

### **Beverley Redbacks Hockey Club Contact Details**

President: Dani Whyte

Mobile: 0427 041 289

Secretary: Britt Hadlow

E: [beverleyhockey@live.com.au](mailto:beverleyhockey@live.com.au)

Facebook: Beverley Redbacks Hockey Club



### **Emergency Medical Information Book**

This useful book contains all a person's information and medicals record needed if, or when, an ambulance is called, and they need to be transported to a hospital.

The Emergency Medical Information Book Available for a \$2.00 donation at Beverley Farm Services.



## E Squire Contracting Services

Water Supply  
Windmills & Accessories  
Solar Pumps:  
Sales, Service, Installation  
Fencing & Yards  
Trenching & Poly Pipe Laying

**E Squire Contracting Services  
Beverley and surrounding districts**

**Phone: 9646 0800**

**Errol Squire 0438 682 687**

All types

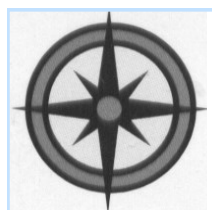

All areas

## ALLROUND CONCRETE

**SHED FLOORS, DRIVEWAYS, FOOTPATHS, HOUSE SLABS,  
SILO PADS, FERTILIZER/GRAIN/SUPA SHEDS**

**ROBBIE HIGGINSON**

**MOBILE: 0427 384 977**

**HOME: 9641 2459 FAX: 9641 2339**

**ABN: 26 997 512 874**

**PO BOX 345 YORK WA 6302**

# Beverley Golf Club

## **Annual General Meeting**

The Club's Annual General Meeting was held on Tuesday 04 February 2020.

The President reported on a successful 2019 season and thanked all who assisted at the club throughout the year. The Treasurer's report indicated a healthier situation than at the same time last year with the darts and Wednesday Scroungers events nominated as assisting the club financially.

## **Committee**

The Committee for the 2020 season is:

President	Darrell Hagan
Vice President	Chris Lawlor
Secretary	Yvonne Hobbs
Treasurer	Stephen Gollan
Mens Captain	Mark Kont
Mens Vice-Captain	Keith Hawkins
Ladies Captain	Sera Minchin
Ladies Vice-Captain	Lyn McTaggart
Committee	Ken Bradley, Alan Hammond, Margie Peck, Maxine Watts, Eddie Willis

## **Patron**

The Club is honoured that John Donovan has agreed to be the Club's Patron, taking over from Fred Bremner who had filled this role for the past several years.

## **Membership**

All membership subs for the 2020 season will remain at the current level.

Full Membership	\$140.00
Country Membership	\$110.00
Social Membership	\$ 50.00
Junior Membership	\$ 50.00 (Year 12 and Under)
New Members	\$ 70.00 (50% of Full Member)

## **Busy Bees**

Busy Bees are scheduled for Saturday 01 March and Saturday 15 March. The aim of the days are to clean-up the course and undertake greens maintenance. Any members with a couple of hours to spare who can come down and help out on either or both of these days would be appreciated. For further information please contact Mark Kont on 0490 037 810.

## **Opening Day**

The first fixture for 2020 will be the **T-Bone and Sons** Mixed Teams Ambrose-in-Threes event to be held on **Saturday 04 April**. The season will be opened at noon with tee-off scheduled for 12.30pm. Players can either organise their own mixed teams or be aligned with a team on the day.

We look forward to seeing all members, and anyone interested in becoming a playing member – male or female, on the day. Further information can be found by ringing Mens Captain Mark Kont on 0490 037 810.

On the Sunday prior to Opening Day (March 29) and East vs West challenge will be held. The format will be match-play foursomes with handicaps. Team Captains are yet to be decided but you can contact Mark Kont if you are interested in playing in what may prove to be interesting days golf.

## **Coaching**

The club will again be arranging for a professional coach from the WA Golf Association to provide sessions during the coming year. The dates and cost are yet to be confirmed but will be advertised as soon as we know.

## **New Ideas**

As always, the committee is looking into new ways to attract members to the club. If you have any ideas or suggestions please contact any one of the committee or you can email your thoughts to [bevgolf@wn.com.au](mailto:bevgolf@wn.com.au)

**BEVERLEY BAKEHOUSE**  
123 Vincent Street Beverley  
Phone 9646 1839

Bread - Rolls - Coffee - Hot Food - Pastries - Sushi - Cakes



Monday - Friday 7am to 4pm  
Saturday 7am to 3pm

**Elders**

Noel & Valda Morton

With Compliments  
**T-BONE & SONS**

PH 9646 1121  
Beverley WA - 105 Vincent St  
PH 9937 1030  
Kalbarri - Porter St

**BEVERLEY GAS + PLUMBING SERVICES**

Kodie Fleay  
0418 929 141

PL9723 GF017690 ABN: 17 599 411 442

## TOURNAMENT CONDITIONS

- Players must be available to play on all 4 days of the tournament.
- Players may enter a maximum of 3 events.
- Players may enter in both Championship and Handicap events.
- Incomplete entries will not be accepted.
- Entries without payment **will not** be accepted until payment is made.
- Entries must be made online via the website:  
**beverleytennisclub.com**
- MY Tennis ID required to enter.
- Trophy presentation at conclusion of play on Monday 13 April.
- As per the BLTC constitution, please no dogs at the club.
- As per the BLTC licensing restrictions, no alcohol to be bought into club grounds.
- Age Restricted events – Refer to tournament conditions on website for age limits.
- By entering this tournament you are agreeing to abide by the Tournament Conditions. Please read the full General Tournament Conditions at [www.beverleytennisclub.com](http://www.beverleytennisclub.com)

## CAMPING AT BEVERLEY

Located at the recreation ground adjacent to the Tennis Club the oval and surrounds.

Powered and non-powered caravan and tent sites are available.

Camping Fees:

- Adults \$5/night,
- Children (u16) \$3/night
- Families (2 adults + immediate children U16) \$15/night.

Camping fees are to be paid with your tournament entry fee and a camping permit must be collected from the tournament office upon your arrival in Beverley.

NB: This is a family camping area so please be considerate of this.

**Noise Restrictions after 10pm**

**Please be quiet!**



#costumeinspo



#costumeinspo



#costumeinspo

*Annual Sundowner*

**BOARDIES & BOW TIES**

**BEACH PARTY**

**MIX UP YOUR BEST BUSINESS AND BEACH WEAR**

**FOR OUR ANNUAL SUNDAY NIGHT SUNDOWNER**

**FOOD AND DRINKS AVAILABLE**

**BAR OPENS 11AM & DINNER FROM 6PM**

**AVON TRADING**

Ph: 08 9646 1006

Mobile: 0427 461 006



**Beverley Country Kitchen**

111 Vincent Street, Beverley  
Phone: 9646 1524

- Home cooked food •
- Fish & Chips • Cooked Chickens •
- Fresh Sandwiches & Rolls •

Fish Orders for Good Friday in early please  
**Open ALL Easter**

**FREEMASONS TAVERN BEVERLEY**

104 Vincent Street BEVERLEY  
Phone: 08 9646 1347

**IGA the Bottle O**

**Beverley Supermarket & Liquor**  
122 Vincent Street Beverley  
Fresh Fruit & Vegetables  
Cold Beer & Wine

**HOTEL BEVERLEY**

Comfy Beds  
Good Foods  
Old Fashioned  
Country Service  
9646 1190

[www.hotelbeverley.com.au](http://www.hotelbeverley.com.au)

**TOP OF THE AXON**

**Bottlemart**



PLAY COMMENCES GOOD FRIDAY 10 APRIL - MONDAY 13 APRIL 2020

Entries close Monday 23 March 2020 at 12 noon

**4 DAYS OF ROUND ROBIN MATCHES**

Online Entries Now Live - [www.beverleytennisclub.com](http://www.beverleytennisclub.com)

Enquiries to Mandy McLean 0428 464 010 OR [entries@beverleytennisclub.com](mailto:entries@beverleytennisclub.com)

**BEVERLEY TYRE SERVICE**

BATTERIES, REPAIRS, FITTING & BALANCING



**9646 1607**

**PLUM GROVE**

professional innovative reliable



**BOEKEMAN  
MACHINERY**

29 York Road, Northam

**9622 6344**

## Easter Tennis Tournament

Entries are now open! Head to [beverleytennisclub.com](http://beverleytennisclub.com) for details and to complete your online registration. Entries close Monday 23 March at 12 noon. The club is also looking for volunteers to run the Sunday sundowner. Please speak to a committee member if you are able to take on this important role.

## Championship Singles

The Championship Singles were held on Sunday 09 February 2020. The numbers were excellent and a great day of tennis had by all. The ladies final was a replay of last year with Annie Budiselik taking on Narelle Bailey. Narelle was the winner in two sets. The men's competition was full of upsets with our youngest competitor Mitchell Ashworth making his way to the final. He faced a very experienced Rob de Gruchy in the final who eventually took out the win in two sets. Congratulations to Rob and Narelle on being the Club Champions. The club would like to thank Paul & Deb Roediger for their generous sponsorship of the Championships. The men's and ladies doubles is next to be played on 8 March, followed by the mixed doubles on 29 March.

## WFI Mix Up Tournament

A lot of tennis was played in great spirit on Sunday 23 February 2020. Everyone plays for themselves in a doubles format with a different partner each game. The winners of the A reserve group were Emily Miller for the ladies and Stitch Thompson for the Men. In A grade the winner of the ladies was Alex Kop and the winner of the Men was Narelle Bailey! That is not a typo...due to numbers Narelle played in the Men's group and came up trumps! What a fantastic achievement.



## Around the Club

The next committee meeting is Sunday 08 March. Graeme has completed the painting of the dug out – thanks!

Cheers to Narelle for being available for the Schools Classic. Best wishes to Captain Brett for a speedy recovery after a holiday mishap and thanks to Rob for having our courts looking fabulous for all our recent and coming events.

SUNDAY 01 March	Sunday Social Tennis – Organise your own dinner
SATURDAY 07 March	Pennant Tennis
SUNDAY 08 March	CHAMPIONSHIP DOUBLES Sponsored by D & P Roediger, names due 4 March.
SATURDAY 14 March	Pennant Tennis
SUNDAY 15 March	Sunday Social Tennis
SATURDAY 21 March	Pennant Tennis
SATURDAY 22 March	Sunday Social Tennis
SUNDAY 29 March	Pennant Tennis
SUNDAY 01 April	Championship Mixed Doubles Sponsors by D & P Roediger, names due 25 March.
SUNDAY 05 April	Closing Day BBQ and AGM



## BEVERLEY 'REDBACKS' FOOTBALL CLUB

The preparations for the 2020 season are well underway, with pre-season training occurring every Tuesday and Thursday at the Beverley football oval. Numbers at training have been great and we encourage people to come down and join us from 6pm.

The football club has two pre-season scratch matches lined up to test our legs before the home and away season begins. Stay tuned to the Facebook page as more information becomes available.

Fixtures for the season have now been finalised and will be made available to members and supporters over the coming weeks. We have managed to secure a number of Saturday games again this year, so we will be holding some functions throughout the season.

Keep an eye on our Facebook page for more information regarding the fixtures, scratch matches and more!

As always, we are still looking for players across both football and netball. If you are keen to play and get involved with the club this year contact President Justin Mann on 0448 979 234 or Secretary Rebecca Smith on 0409 684 818 for more information.



**AVON TERRACE DENTAL | YORK**  
your smile. our passion.

**Now Open 9am to 5pm Monday to Friday!**

### Our Services:

- Preventative and General Dentistry
- Children's Dentistry
- Anxiety Management
- Cosmetic Dentistry
- Implants
- Endodontics
- Crown and Bridge
- Teeth Whitening
- New Dentures and Repairs
- Dental Care for Travellers
- Emergency Dental Care
- Veterans' Affairs

### **New Patients Welcome!**

129 Avon Terrace  
York WA 6302  
(08) 9641 2123



## SHAZMAC PLUMBING

### PROUD TO BE YOUR LOCAL PLUMBER

Plumbing Licence: PL 5829 Gas Fitter Licence: GF 7422 RHL: L100443  
ABN: 18 531 685 326

**For all your plumbing & gas fitting needs**

**Phone 0408 189 987**

**PO BOX 116**

**BEVERLEY WA 6304**

**shazmac1@westnet.com.au**

**NO job is too big or too small.**





# BEVERLEY JUNIOR SPORTS

 Beverley Junior Sporting Council

Our junior cricket stars played the Jelcobine Junior Cricket Team on Saturday 08 February, enduring the extremely hot conditions. It was excellent to watch another great game, the players must all be congratulated for their good team work out on the field and especially as there were no complaints, despite the conditions.

Thank you to the spectators that came and watched in the little bit of shade that was found. Special thanks to the umpire of the match, Brad Copping and Sam Mearns for helping score.



## Beverley Netball Club

### CALLING ALL NETBALLERS

Now is the time to get your name in for the 2020 netball season.

Are you interested in playing: Saturday afternoons in Northam with Beverley Netball-Club and/or mid week netball games in Beverley? Please let us know.

We will be training on Wednesday's, starting from 25 March at 5:45pm at the courts. See you there!

### NETBALL CLUB SPORTS BAG

The Beverley Netball Club are ordering sports bags. They are 33 litre, with a mesh pocket for water bottle on side, a side pocket and opening at top. \$20 which includes the Beverley patch that can be sewn on (possibly cost extra to be attached). If you like one please let us know so you don't miss out. Contact Laura 0417 973 731 or email: [beverleynetballclub@gmail.com](mailto:beverleynetballclub@gmail.com)



## TREE LOPPING

Wheatbelt Arborist Service Professionals 

Tree Loppers - Based in Beverley  
Tree Removal - Lop, Drop and Chop  
Trim - Tidy - Mulch - Remove Debris  
Hi-ab Crane Services  
Plus General Cartage Available  
Fully Insured  
ABN 267 723 785 36

**MICK HEAVEY**

0447 099 947 - Weekends  
08 9646 0104 / 0429 456 694 - Weekdays  
[wasp.treecare@gmail.com](mailto:wasp.treecare@gmail.com)



## AVON GLAZING

Everything Glass...

Windows Splash Backs  
Mirrors & More

Ron Robinson  
0427 185 291





**Your Fertiliser Dollar  
Buys More at Whitfert**

**Proven fertiliser  
that doesn't cost the earth.....**

**.....that's Whitfert**

Phil Brooks 0428 282 726  
Ken Ashworth 0418 931 469  
Keith Ballard 0429 793 506

1800 654 089

[www.whitfert.com.au](http://www.whitfert.com.au)

### **BEVERLEY LADIES GOLF**

We would like to thank  
Murray Brook  
(Cliff, Robyn and Stuart Murray)  
for coming forward with a  
tender for the lime that  
Aglime had donated towards  
our 2020 Avon Valley Ladies  
Championships in August.

Thank you for your support.

**Be Very Straight**

Sera Minchin  
Ladies Golf Captain

### **Unique Strokes W.A. Painting & Decorating**

Reg. No. 4236

ROB BAIN

QUALIFIED LOCAL TRADESMEN

For Guaranteed Traditional  
Workmanship & Prompt Free Quotes

**Phone: 08 9647 2102**

**Mobile: 0418 904 013**



## **BEVERLEY Transport**

Your local carrier for over 30 years.

**GRAIN, FERTILISER, LIME, HAY, WOOL AND  
GENERAL TRANSPORT**

Garry Miller

**0428 464 066**

[admin@beverleytransport.com.au](mailto:admin@beverleytransport.com.au)

### **ChemDry®** *Drier. Cleaner. Healthier.™* **Betta Finish**



Superior carpet  
& upholstery  
cleaning

**Freecall 1800 017087**

[bettafinish@wn.com.au](mailto:bettafinish@wn.com.au)

Fax 08 96225473



# Beverley Horse and Pony Club



## Who's been out and about ...

**Mortlock Tetrathlon at Goomalling:** On 01 & 02 February, we had 5 fit and ready members ran, swam, laser shot and rode a cross country course over the weekend. Congratulations to Emily Maxwell (1st), Mac Ballantyne, Jamie-Lee Speedy (2nd), Jessica Maxwell (2nd) and Carly Ballantyne (completed!).

Well done team!



**State Coaching School:** Tess Hawke, Jessamin Pain, Annette Robertson, Tealah Hawke and Marie Hammond attended the two day clinic which covered introduction to the new syllabus, jumping, games and flat work coaching, horse nutrition, worming management, gear checking updates and so much more. Pony Club WA run this clinic every year for coaches and it is always extremely informative and thought provoking.



**Best wishes on a speedy recovery** to club member Jamie-Lee, and her family, following an accident that has severely damaged her ankle. We all feel for you kiddo!



## 2020 New Membership and Membership Renewal

**Out Now!!!!** Please email [keely@westnet.com.au](mailto:keely@westnet.com.au) for your enrolment package. **New Members Always Welcome.**

**Reminders** Any new members or queries please contact Jessamin Pain our Coach Co-ordinator, via [bevpc.coaching@gmail.com](mailto:bevpc.coaching@gmail.com) or **0447 722 958**.  
Follow us on Facebook @Beverley (West Aust) Horse And Pony Club Events

## 2020 Committee contacts:

**President:** Lisa Maxwell  
**Secretary:** Tess Hawke  
**Treasurer:** Di Ballantyne  
**Coach Co-ordinator:** Jessamin Pain

**E** [l.a.maxwell6@gmail.com](mailto:l.a.maxwell6@gmail.com) **M** 0408 902 701  
**E** [keely@westnet.com.au](mailto:keely@westnet.com.au) **M** 0419 879 310  
**E** [ballantyne@bordnet.com.au](mailto:ballantyne@bordnet.com.au) **M** 042 7777 764  
**E** [bevpc.coaching@gmail.com](mailto:bevpc.coaching@gmail.com) **M** 044 7722 958

## 2020 Upcoming dates and events ...

### March

01  
07 & 08  
15  
21 & 22  
29

Morning **1st Rally** @ Beverley HPC grounds  
York PC Tetrathlon

**2nd Rally** @ Beverley HPC grounds

Avon Valley SJPC Tetrathlon

Mortlock PC Show Jumping | Avon Zone Runoff Day at Goomalling

### April

04 + 05  
19

State Tetrathlon Championship

3rd Rally

*Bush Possum*

## COFFEE WITH AN ARCHITECT

Accredited Architectural Design for Regional Western Australia  
[www.regionalarchitect.com.au](http://www.regionalarchitect.com.au)

**CALL US FOR A CHAT 9699 6474**

**ORA**  
Office of Regional  
Architecture

New Houses, Adds & Alts  
Retail, Café, Office  
Heritage  
Community  
Planning Applications

**A+**  
Member  
Australian  
Heritage  
Architects  
ABWA #2150

**NORTHAM**  
**HYUNDAI**

**SALES ★ SERVICE ★ PARTS**

**9622 5588**

[www.northamhyundai.com.au](http://www.northamhyundai.com.au)

**37 Fitzgerald Street, Northam**

# UPCOMING EVENTS 2020

★★ 2020 ★★

27-28 March	Cocky's Crossing- BAD at Platform Theatre
03-04 April	Cocky's Crossing- BAD at Platform Theatre
09-13 April	Beverley Art Prize
10-13 April	Easter Tennis Competition
11 April	Easter Markets
17 April	New Owner - Platform Theatre
18 April	Macrame Wall Hanging Workshop at CRC
22 August	Beverley Show
17 & 18 Oct	Beverley Heroic

The flag was flown at half-mast on the Beverley Town Hall as a mark of respect to:-

- YOUNG, JOHN WILLIAM (CROW)

## DISCLAIMER

The information in this publication is of a general nature as a service to the ratepayer. The articles included herein are not intended to provide a complete discussion of each subject. While the information is believed to be correct, no responsibility is accepted for its accuracy. No liability is accepted for any statements of opinion or any error or omission.

# BEVERLEY BLARNEY

1,100 copies each month

Contact our friendly Shire staff today

Community notices are free of charge

**The deadline for the next  
Beverley Blarney is 4pm  
Sunday 22 March**

Shire of Beverley  
PO Box 20, Beverley, 6304  
P: 9646 1200 | F: 9646 1409  
E: blarney@beverley.wa.gov.au  
Online editions: www.beverley.wa.gov.au

## BEVERLEY BLARNEY DEADLINE DATES

EDITION	DEADLINE DATE
April Edition 2020	Sunday 22 March 2020
May Edition 2020	Wednesday 22 April 2020
June Edition 2020	Friday 22 May 2020
July Edition 2020	Monday 22 June 2020

# BEVERLEY BLARNEY

## BLARNEY ADVERTISING PRICES

### Monthly Advertising

Size G - Full Page	\$182
Size A - 122 x 180mm	\$ 96
Size F - 122 x 135mm	\$ 72
Size B - 122 x 89mm	\$ 47
Size C - 60 x 89mm	\$ 29
Size D - 5 lines*	\$ 8 *MUST BE PAID IN ADVANCE
Size E - 3 lines*	\$ 5 *MUST BE PAID IN ADVANCE
Trading Post*	\$ 3 *MUST BE PAID IN ADVANCE
	120 characters max.

### Annual Advertising Prices (2 free months)

#### TOTAL COST TO BE PAID IN ADVANCE

Size G - Full Page	\$1820
Size A - 122 x 180mm	\$ 960
Size F - 122 x 135mm	\$ 710
Size B - 122 x 89mm	\$ 470
Size C - 60 x 89mm	\$ 290



# March 2020

Monday	Tuesday	Wednesday	Thursday	Friday	Saturday	Sunday
						1 Golf Busy Bee Social Tennis HPC Rally
2 PUBLIC HOLIDAY	3 Garden & Tree Meeting Stay Active <b>Men's Shed</b> Quilting HACC	4 HACC ROAB Badminton Pilates	5 Line Dancing Playgroup Stretch, Lift & Breathe Classes	6 POOL CLOSED FOR EVENT Op Shop Recycle Pilates	7 Pennant Tennis Healing Innately Markets Samba	8 Healing Innately Doubles Championship Tennis Celtic Concert Dead Finish Museum Open
9 Historical Meeting RSL Meeting Weight Watchers Knitting Bridge	10 Stay Active <b>Men's Shed</b> Quilting HACC	11 HACC Badminton Pilates CRC Business Workshop/ Sundowner	12 Line Dancing Playgroup Stretch, Lift & Breathe Classes Night Baddy	13 Op Shop Pilates	14 Samba First Aid Course Pennant Tennis	15 Dead Finish Museum Open Golf Busy Bee Social Tennis HPC Rally
16 Weight Watchers Knitting Bridge	17 Stay Active <b>Men's Shed</b> Quilting HACC	18 HACC CWA Meeting Badminton Pilates	19 Line Dancing Playgroup Stretch, Lift & Breathe Classes	20 Op Shop Recycle Pilates	21 Samba Pennant Tennis	22 Dead Finish Museum Open Social Tennis BLARNEY DEADLINE
23 Weight Watchers Knitting Bridge Swimming Club AGM Liberal Party AGM	24 Stay Active <b>Men's Shed</b> Quilting HACC Flag Raising Ceremony Rural Edge Workshop COUNCIL MEETING	25 HACC Badminton Pilates	26 Line Dancing Playgroup Stretch, Lift & Breathe Classes Night Baddy	27 Op Shop Pilates <b>COCKY'S CROSSING PERFORMANCE</b>	28 <b>COCKY'S CROSSING PERFORMANCE</b> Samba	29 Dead Finish Museum Open Open Day Golf East VS West Social Tennis
30 Weight Watchers Knitting Bridge	31 Stay Active <b>Men's Shed</b> Quilting HACC					