



BEVERLEY BLARNEY



Edition 419

September 2019

No Charge

AVONDALE FARM COMMUNITY DAY

Join the National Trust of Western Australia, Wheatbelt Development Commission, Lotterywest and the Shire of Beverley as we launch the new accommodation and signage at Avondale Farm.

Sunday, 22 September 2019
11am - 3pm
Avondale Farm, Beverley WA

There will be something for everyone with tours and nature walks, children's activities, local vendors, music and more.

Bring your friends and family and enjoy this free community day.

No EFTPOS facilities available. Please bring cash with you.



Supported by Royalties for Regions



SHIRE OF BEVERLEY PRESIDENT REPORT - SEPTEMBER 2019



Local Government Elections 19 October 2019

All intending candidates for the forthcoming local government elections are required to undertake Local Government Candidate Induction online through the Department of Local Government, Sport and Communities website. Nomination information packs are available from the shire office. Nominations open on Thursday 05 September and close at 4pm on Thursday 12 September.

Town Hall upgrades

Stage Curtains have been installed and tracking replaced at the town hall. They look amazing and Beverley Amateur Dramatics' Bruce Denny and Mark Kont provided glowing endorsement about ease and quietness of operation. The kitchen refurbishment has been completed, transforming it into a compliant and modern food preparation area, also looking very smart. Replacement of the coolroom with bar fridges has created a better working space for the bar.

Town Hall Fig Tree

The large fig tree outside the Lessor Hall has been a concern for some time regarding damage should limbs fall due to the heavy canopy. Pruning could possibly have helped however the recent town hall kitchen renovations required installation of a commercial grease trap at which time very large roots were discovered heading under the Lessor Hall; this is significantly more of a concern. Council is proposing to have the tree removed and reinstate the area as a "breakout" space for the Lessor hall with the addition of paving and more suitable trees. Community feedback is welcomed.

Community Grants Recipients

Congratulations to the following groups who received funding in the mid-year Community Grants round toward various projects:

Beverley Mens Shed – table saw and compressor
Beverley Golf Club – connect power to workshop and machinery shed
Beverley Football Club – install wireless speakers and mic in Amenities building

Shire Stand at the Beverley Agricultural Show

Thank you to those who popped in to the Shire Marquee at the show, especially the youth looking at the skate park information. "Flythrough" screening of the Youth Activity Space, Vincent Street Urban Design Project, and Aquatic Centre Proposal was very popular. These can now be viewed on the following u-tube link https://youtu.be/10fml_y12SY which will soon also be added to the Shire website. As previously reported external funding will be required for implementation.

New Shire Boundary Signage Installed

The new Beverley welcome signage has been installed at Shire boundaries on all major roads. The signs encompass artwork from 3 of the town murals created by renowned artist James Giddy and incorporate the new Beverley tourism branding.

Roadworks

Work is due to commence on the road on the northern side of the new industrial blocks with installation of culverts and gravel sheeting. Gravel sheeting has been undertaken on Corberding Road. The graders have been busy around the shire over the last month. The oval has been tended to following the show.

Youth Activity Area Update

This project has received positive feedback within the community and from a meeting with Lotterywest representatives regarding funding possibilities. The Shire is in the process of preparing a grant application. Thank you to the dedicated group of local residents who are fundraising toward this project through the monthly Saturday markets and other catering projects. Council resolved that the Federation Square Gazebo would be relocated to the RV Friendly Park on the corner of Vincent and Lukin Streets once the youth project is funded.

Kinetic Sculpture

A beautiful kinetic sculpture acquired by the Shire has been temporarily installed in the lawn area between the shire office and post office. Built by local resident Grant Hobbs, it will be relocated into the pond at the tourist information bay once water levels subside in the summer.

Wildflowers in the Shire

Tourism Officer Jacinta Murray has been out and about photographing wildflowers in various reserves to assist in creating a brochure for a wildflower trail in the Beverley area. If you can help out with information please identify the site and email photos to Jacinta (tourism@beverley.wa.gov.au) or leave details at the Shire Office.

Avondale Farm Community Day Sunday 22 September 11am – 3pm

Save the date and come out to Avondale Farm on Sunday 22 September to see what changes have been happening and enjoy a family day with various activities planned.

Cr Dee Ridgway
Shire President



SHIRE OF BEVERLEY LOCAL GOVERNMENT ELECTIONS



Call for Nominations

To be a Councillor, you would be involved in running an organisation with the responsibility of making decisions that have a major impact on our lifestyle. As a representative of your community you will find the role enjoyable, challenging and stimulating with involvement in matters as diverse as recreation, strategic planning, the environment, financial planning, town planning, youth, roads and many more.

Vacancies

DISTRICT Four vacancies 4 year terms

Who is eligible?

Any person who is an Australian Citizen over the age of 18 years who is an elector of the district and is not disqualified under the Local Government Act 1995 may nominate for council.

Prior to nominating, a candidate must complete Local Government Candidate Induction online through the Department of Local Government, Sport and Communities website. You require an email address to complete the induction.

<https://www.dlgsc.wa.gov.au/local-government/local-governments/council-elections/local-government-candidate-induction>

When to nominate

Nominations open on Thursday 5 September 2019 and close at 4.00pm sharp on Thursday 12 September 2019.

Where to nominate

At the Shire of Beverley Office, 136 Vincent Street, Beverley.

The Office is open from 8:30am – 4:00pm

Nominations must be to the Returning Officer (CEO) on a prescribed form that is available from the Shire Office.

If unable to personally attend to nominate, an authorised agent can do this on a candidate's behalf. An \$80 nomination deposit is required as well as a profile of the candidate consisting of no more than 150 words. You can include a recent passport sized photo of the candidate's head or head and shoulders if you wish.

More information – A nomination pack is available from the Shire Office.

Beverley Wildflower Project Group

WE ARE SEEKING INTERESTED PERSONS WHO HAVE KNOWLEDGE OR SKILLS THAT CAN ASSIST IN DOCUMENTING OUR LOCAL NATIVE FLORA. IF YOU ARE A KEEN PHOTOGRAPHER, HORTICULTURALIST OR LIKE RESEARCHING WE WOULD LOVE YOU TO CONTACT US. PLEASE CONTACT JACINTA MURRAY AT THE BEVERLEY SHIRE ON 96461200 OR TOURISM@BEVERLEY.WA.GOV.AU



Be very wild

Be verley WA
Be very you





SHIRE OF BEVERLEY NOTICES



PART TIME CUSTOMER SERVICE & ADMINISTRATION OFFICER

12 Month Contract

The Shire of Beverley is seeking a motivated individual to fill the position of Customer Service for 24 hours a week for a period of 12 months.

The role revolves around front counter operations. The successful applicant will have sound customer service and cash handling skills and be willing to undertake transport licensing training and other training as required.

An application pack including position description and selection criteria is available from:

Shire Office: 136 Vincent Street Beverley, Mon – Fri 8.30am – 4.00pm
Telephone: (08) 9646 1200
Website: www.beverley.wa.gov.au/council/employment
Email: admin@beverley.wa.gov.au

How to Apply

Please forward a covering letter addressing the **selection criteria** together with a copy of your updated resume including two recent referees.

Written applications need to be received no later than **4:00pm Monday, 16 September 2019** and addressed to:

Mr Simon Marshall
Deputy Chief Executive Officer
Shire of Beverley
PO Box 20
BEVERLEY WA 6304



SHIRE OF BEVERLEY OPENING HOURS

Shire Business

Monday – Friday

8:30am – 4:00pm

Please note change in licensing hours

Licensing Business

Monday, Tuesday

8:30am – 3:30pm

Wednesday, Thursday and Friday

8:30am – 12:30pm

1:30pm – 3:30pm

This does not affect Practical Driving Assessments
There will be NO Department of Transport services available at the Shire of Beverley on
Wednesday 4 September 2019.
Sorry for any inconvenience that this may cause.



SHIRE OF BEVERLEY NOTICES



SHIRE OF BEVERLEY – OMNIBUS REVIEW OF LOCAL PLANNING POLICIES

Pursuant to Clause 4(1)(a), Clause 5 & Clause 6 of Schedule 2, Part 2, Division 2 of the *Planning and Development (Local Planning Schemes) Regulations 2015*, Council at its meeting on 27 August 2019 resolved to give notice of its intention to review and/or revoke a number of Local Planning Policies (Policies).

The objective of the review is to update and align Policies with the recently Gazetted Shire of Beverley Local Planning Scheme No. 3 (LPS 3), and to revoke Policies considered to not align with LPS 3 and/or State Policies, as per table below:

POLICY NAME	PROPOSED ACTION	COMMENT
Street Trees & Streetscapes	Review and update	Revision to align with LPS 3
Car Parking Requirements	Review and update	Revision to align with LPS 3
Farming Zone Subdivision	Revoke entirely	Considered to not align with Shire of Beverley Local Planning Strategy, LPS 3 and WAPC <i>Development Control Policy 3.4 Subdivision of Rural Land</i>
Development of Industrial Zoned Land	Review and update	Revision to align with LPS 3
Building while residing on a block	Revoke entirely	Consideration to camp temporarily is governed by the <i>Caravan Park and Camping Grounds Act 1995</i> and <i>Regulations 1997</i> . The policy in its current format is considered to potentially create unnecessary expectations with applicants and can create undesirable precedents for the Shire, apart from creating potentially problematic compliance enforcement challenges.
Outbuilding Policy	Review and update	Revision to align with LPS 3
Relocated Second-Hand Dwellings & Repurposed Dwellings	Review and update	Revision to align with LPS 3
Town Planning Fees	Review and update	Revision to align with LPS 3
Tree Crops	Review and update	Revision to align with LPS 3
Patios and Carports	Revoke entirely	Already addressed as development not requiring development approval in Clause 61 of Schedule 2, Part 7, <i>Deemed Provisions of the Planning and Development (Local Planning Schemes) Regulations 2015</i> .
Anglo Estate Policy – Mount Kokeby	Review and update	Revision to align with LPS 3
Developer Contributions for Road and Footpath upgrading	Review and update	Revision to align with LPS 3
Signage	Review and update	Revision to align with LPS 3
Stocking Rates	Review and update	Revision to align with LPS 3
Heritage	Review and update	Revision to align with LPS 3

Submissions are invited on the draft revised policies with all comments to be submitted to PO Box 20 Beverley WA 6304, within 21 days of the date of this notice.

A copy of the relevant Policies can be viewed during normal business hours at Shire Offices 136 Vincent St Beverley. The following convention is used in the revision document: Sections indicated in *Red* text are proposed to be added to the Policies whereas ~~strikeout~~ text is proposed to be deleted.

For further details regarding this matter, please contact Shire Planner Stefan de Beer on 9646 1200 or planner@beverley.wa.gov.au.

Stephen Gollan
Chief Executive Officer
28 August 2019



BEVERLEY HISTORICAL SOCIETY

By the time this Blarney has been printed the Agricultural Show would have come and gone. The weather forecast is for very cold so hope everyone rugs up and all had a great time.

The local community put so much time into the preparation of the displays etc so hope that you all made an effort to browse and appreciate the work done.

Next month we have a very special announcement to make so please stay tune for the next Blarney.

We are also looking for someone that may be travelling via Perenjori to deliver a farm stencil either at the Shire or the Museum.

We attended a talk by Scott Whittaker at the CRC on Railway Hotels in Australia, very informative with lots of stories, enjoyed by the few that were there.

In the previous Blarney we had a request on the location of "San Remo" which we have been informed is Great Southern Highway, thanks for the responses.

Next meeting is Monday 09 September at 1.30 at the Dead Finish Museum.
New members are always welcome.

Visit the Dead Finish Museum



Oldest building in Beverley, built in 1872 as the "Wheatsheaf Inn".

Corner of Great Southern Highway and Morrison Street, Beverley WA

**10 furnished rooms of memorabilia of Beverley town and district.
Featuring the Beverley Room, a large collection of photos and history
of local organisations, school photos and identities.**

ADMISSION ADULTS \$2

CHILDREN FREE WHEN ACCOMPANIED BY AN ADULT

Open 11.00am to 3.00pm Sundays or by appointment

Mid March to November.

Closed from December to early March.

Parking available on Morrison Street. AVMCF Venue.

Contact: bhsdeadfinish@gmail.com

0427 411 881 - Joy

9646 1149 - Maree

9646 1075 - Delys



Be very historic

Be verley WA
Be very you

COUNTRY LINE DANCING



Be very in line

Thursday's

9.30am - 12.00pm

Beverley Town Hall

Enquires: Jill

9646 0283

TURNITUP ELECTRICAL

EC13691

Turn it up electrical has the following solutions at a fair price

- ⇒ Smoke alarms ⇒ RCDS
- ⇒ Testing ⇒ Fault finding
- ⇒ New installations ⇒ Energy efficient lighting

For all your domestic electrical needs phone us on
Travis James

0457 667 950

Email: turnitupelectrical@hotmail.com



BEVERLEY GAS AND PLUMBING SERVICES

Established in Beverley since 1997
Servicing Beverley and Surrounding Districts

Your
LOCAL

Licensed Plumber & Gas Fitter

NO JOB TOO SMALL OR TOO **BIG**

Mob: 0418 929 141

Email: beverleygandp@gmail.com

PLUMBING - CONTRACTOR'S LICENCE

- ◆ SEPTIC INSTALLATIONS
- ◆ SEWERAGE CONVERSIONS
- ◆ MAINTENANCE AND INSTALLATION OF ALL DOMESTIC AND COMMERCIAL PLUMBING REQUIREMENTS
- ◆ BACK FLOW INSTALLATION AND TESTING

GAS FITTING -

- ◆ MAINTENANCE AND INSTALLATION OF ALL DOMESTIC GAS REQUIREMENTS



FRIDAY BINGO!

FRIDAY 13 SEPTEMBER

BEVERLEY
CORNERSTONE
141 VINCENT ST

EYES DOWN 1.00PM
FINISHING AT 3.00PM

AFTERNOON TEA AVAILABLE
FOR MORE INFORMATION
CONTACT SAM 9646 1600



TV Antennas

**UHF CB sales, service
and installation**

**TV reception problem
solving and installation
of new systems**

Qualified communications technician
Reasonable labour charges
Onsite service
Based locally in Beverley

Regional Antennas Plus

ALAN PRIMROSE

0408 002 965

SURVEY

Beverley Health Service are currently running a survey regarding the Nurses Quarters.

Should investigation be undertaken to use the Nurses Quarters/Allied Health Building as a possible Independent Self Care Facility?

Yes

No

Do you think this building should be demolished?

Yes

No



If you would like to submit this survey or have any other suggestions, please call in at the Beverley Shire Office or the Beverley CRC.



BEVERLEY AGRICULTURAL SOCIETY SHOW SHED RESULTS

2019 Overall Prizes

E Squire Contracting Best Commercial Exhibit -
Cameron & Nicola Broun Family Most Points All Sections of the Show-
Sarah Aynsley Presidents Trophy -
R & A Cooke Nick Cooke Perpetual Trophy -
T & N Kilpatrick Junior (U16) with Most Points over all the Show -
Beverley Supermarket Junior (U16) Runner Up Points over all the Show-
Cameron & Nicola Broun Juniors Family Most Points -

**Afgri
Mellick Family
Jenny Foster
Bella Mellick
Bella Mellick
Mia Schilling
Mellick Family**

Section B: Wool

Primaries Champion Fleece -
JP & JL Broun Most Points overall -

**Graeme Mattingly
Greg Barrett-Lennard**

Section C: Produce

Beverley Tyre Service Runner Up -
Andrew & Kellie Shaw Most Points -

**Heidi Mann
Natalie Kilpatrick**

Section D: Cattle

LEH Earthmoving Most Successful Exhibitor -
Junior Parading
Junior Judging

**CC & RR Cleghorn
1st Kelly Manning, 2nd Trent Eikelhoom, 3rd Zac Mostert
1st Jayne Thompson, 2nd Trent Eikelhoom, 3rd Chelsea Kelley**

Section F: Fruit & Vegetables

Chris & Gail Alabach Runner Up -
Avon Trading Most Points -

**Jenny Foster & Mel Vivian DRAW
Betty Lobb**

Section G: Cookery

Dr Arnold Jones Runner Up -
Brian & Lorraine Sims Most Points -

**Chris Mann
Jenny Foster**

Section H: Preserves & Home Produce

Beverley CRC Most Points Classes 1-23 -
Mick & Sue Martin Most Points Classes 24-38 (Homebrew) -

**Jenny Foster
John Hawke**

Section I: Needlework

Beverley Bed & Breakfast Most Points Classes 1-12 -
Tim & Nat Kilpatrick Most Points Classes 13-26 -
Mel & Bev Vivian Most Points Classes 27-49 -

**Carol McCarrol
Carol McCarrol
Carol McCarrol**

Section J: Flowers

Natway Furniture & Construction Most Points Classes 1-21 (Specimens and Containers) - **Lesley Heal**
Dr Arnold Jones Most Points Classes 22-35 (Hanging Baskets/Pots) - **Bayden Smith**
Beverley Weight Watchers Most Points Classes 36-45 (Floral Art) - **Chris Mann**
Avon Glazing 150th Anniversary Trophy - **Chris Mann**

Section K: Art

Brian & Lorraine Sims Most Points -
Ag Society The Second Millennium Perpetual Art Trophy -

**Marylou Hutchinson
Pat Lane**

Section L: Photography

Hnr Martin Aldridge Runner Up -
Beverley CRC Most Points -

**Bayden Smith
Debbie Spinks**

Section M: Handicrafts

Passive Energy Systems Most Points Classes 1-29 -
Peter Tidman Optometrist Most Points Classes 30-38 -
EA & JA Heal Most Points Classes 39-44 (spinning) - no entries

**Carol McCarrol
Rosalie Roser**

Section N: Juniors

Year 1 and Below:

Hnr Mia Davies Runner Up –
Allan & Jo Sattler Most Points –

Year 2-4:

Teresa Reid Tamala Station Runner Up –
Beverley Plumbing & Gas Most Points –

Year 5-7:

Tim & Anthea Cooke Runner Up –
Rob & Sam Fricker Most Points –

Year 8-10:

EA & JA Heal Runner Up –
Bill & Anne Cleland Most Points –

**Lara Davey
Jasmine Aaron**

**Noah Shaw
Abigail Bailey**

**Mia Schilling
Bella Mellick**

**Barclay Wilkinson
Tom Mellick**

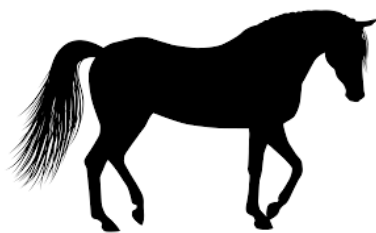

BEVERLEY AGRICULTURAL SOCIETY 2019 EQUESTRIAN RESULTS

RIDDEN CLASSES

Champion Led Rider- **Holly Ferguson**
Reserve Champion Led in Rider - **Coco Britza**
Champion Junior Rider - **Clayton Gearing**
Reserve Champion Rider - **Eliza Higgins**
Champion Senior Rider - **Louise Eastwood**
Reserve Champion Rider - **Taylor Bizzell**
Local 9yr & under - **Ruth Elsegood/Coco Britza**
Local Rider 11-13 years - **Carly Ballantyne**
Local Rider 14-17 years - **Eliza Higgins**
Local Rider 18 years and over- **Jessica Martin**
Novice Rider 30 years and over - **Heidi Hasson**
Led Pony Hack under 12.2 -**Ruth Elsegood;**
Camelia
Led Pony Hack 12.2-14hh- **Holly Ferguson; Pixi**
Champion Pony - **Sophie Compton; Crystal**
Reserve Champion Pony - **Jasmine Hodkinson**
Champion Galloway - **Tayla Bizzell**
Reserve Champion Galloway - **Jess Martin**
Champion Hack - **Louise Eastwood**
Reserve Champion Hack - **Chelsea Morris**

JUMPING

30cm under 12 - **Coco Britza**
30cm over 12 - **Kate Clarke; Neva**
45cm - **Jess Martin; Pearl**
60cm - **Badesha Molson; Ebony**
75cm - **Glens Gleeson; Barz Open**

HANDY PONY

Led Rider- **Holly Ferguson**
12 years and under - **Sophie Compton**
13-17 years - **Kate Clarke**
18 years and over - **Suzanna Pitt**

BARREL RACE

Pony - **Bree Hancock**
Horse - **Eliza Higgins**

SUPREME LED EXHIBIT

Meg Botha; El Machine

2019 Beverley Show Opening Address

Beverley Shire President Dee Ridgway

... "This year's show has the theme of "Pathways through Beverley" ... which can be reflected in many ways

Balladong noongars traversed the land for thousands of years

In more recent history the growth of agriculture has seen development of formalised pathways in road and rail.

Building of the train line from Perth to Albany via Northam supported a progression of inland settlements which saw Beverley as a terminus for several years where passengers stayed over before continuing by coach until rail lines met.

While agriculture has been and still is a significant feature of the district there are many small businesses in Beverley, some are on display today in the Big Marquee, which I would encourage you to visit.

Over the years Beverley's population has ebbed and flowed, and is currently on the increase, and with a whole of community focus on promoting the attributes we have there are a growing number of visitors and tourists choosing a road which brings them to this area.

Interpretation of the pathways of Indigenous Heritage and History, in a culturally appropriate way which can be shared with the wider public, is an important project to be developed.

For those whose journey today has brought you here from outside the Beverley Shire you may have noticed newly installed signs at the boundaries which encompass artwork from 3 of the town murals created by renowned artist James Giddy.

The signs also incorporate new Beverley tourism branding which was launched at the 2017 Beverley Show with a slogan of BE Very You. I am sure there are many aspects of today's Show which entice you to enjoy, explore, discover, and Be Very You.

"In closing, I would like recognise the Show committee and their helpers, especially Ag Society President Sarah Aynsley and the executive leadership team, for staging this year's Beverley Agricultural Show which I now, with great pleasure, declare Officially Opened."

Countryside Memorials

Cast Stone

Granite

Marble

Plaques

Added Inscriptions

All Repairs and Restorations

25 YEARS PROFESSIONAL EXPERIENCE

FREE DESIGN AND QUOTE

Servicing All W.A. Country Areas

9622 5544

OXTER SERVICES

www.oxter.com.au

oxter@westnet.com.au



NEED PRACTICAL TRADE ASSISTANCE?

D & M Services

(Design and Manufacturing Services)

Solving a range of practical needs and problems..

Specialising in:

- ✓ Kitchen renovations
- ✓ Shop fitting and modifications
- ✓ Furniture restoration
- ✓ General carpentry
- ✓ Alterations & installations
- ✓ Metal based fabrication
- ✓ Motorhome and Caravan fitouts
- ✓ Pergolas, Decks & Gazebos
- ✓ Designing and planning

Guy Slingerland

0403602335

WD & LM SLEEP BOBCAT

Specialising in

House tank and shed pads, laser level to engineered specifications, also bobcat site work, block cleanups and post hole digger.



M: 0429 461 314

BROOKTON PLUMBING

ABN: 37 675 595 336

FOR ALL YOUR
PLUMBING MAINTENANCE
AND GAS FITTING NEEDS

*PLUS SEPTIC WASTE
REMOVAL

PHONE:

SEAN 0413 480 543 or
NATASHA 0422 013 889

PL: 7130 GF: 006947 SWR: T235

Beverley COMMUNITY MARKETS

THE FIRST SATURDAY OF THE MONTH

BEVERLEY CWA HALL

CORNER OF VINCENT STREET & DAWSON STREET

9.00am - 12.00noon

There will be a sausage sizzle plus markets stalls.
Come in and grab a bargain while supporting the
Beverley Skate Park.

All proceeds go to support our local kids!!

New sellers welcome at \$6 per table

Call Val Tylor 0428 601 416 for information

SARAH SOMERS LAWYER

85 Fitzgerald St, Northam

P | 9622 9687

E | sarahsomers@iinet.net.au

Family Law - Divorce - Separation

Property Settlement - Restraining Orders

Defacto Relationships - Children's Issues

Contact/Residence - Competitive hourly rates

Reduced fee for Initial Consultation



Serving the Wheatbelt Community

C & B TRANSPORT

DELIVERING GENERAL FREIGHT AND CHILLER GOODS

3 DAYS PER WEEK OR AS REQUIRED

TO

BEVERLEY, BROOKTON, PINGELLY

FROM

PERTH DEPOT CANNINGVALE MARKETS

PLEASE CONTACT PAUL BALDWIN

ON

0417 953 968 or 08 9646 0461

BIG ENOUGH TO DO THE JOB SMALL ENOUGH TO CARE

BORMSA CALENDAR

Sunday 22 September

Autocross

Saturday 19 October

Twilight Khanacross

Sunday 20 October

Driver Development Day
and Busy Bee



BEVERLEY MEDICAL PRACTICE

106 Forrest Street
Beverley WA 6304
Ph: 08 9646 1241
Fax: 08 9646 1049
Email: beverleymedical@westnet.com.au



Your AGPAL Accredited Medical Practice
Providing excellent quality health care to the Beverley community
and its surrounding areas

**The Beverley
Medical Practice**
Bulk Bills patients
with a current
Medicare card

OPENING HOURS
Monday to Friday 8am to 5pm
(Closed weekends and Public holidays)

Our General Practitioners
Dr. Remi Adebayo, Dr. Olly Omoniyi
Dr. Abi Olowu, Dr. Sam Farah, Dr. Ros Mellick

**The Beverley Medical
Practice is an AGPAL
accredited practice and
therefore is compliant
with the RACGP 5th
edition standards of
General Practice**

Our Practice Nurses – Lynley and Wendy

Monday to Friday 9am – 4pm

BP checks, spirometry, cervical smears, vaccinations, counselling Health Assessments, wound care etc.

Your friendly practice team
Practice Manager – **Dawn**
Receptionist - **Kris, Maureen, Mary**
Diabetes Educator - **Sandy**
Dietician- **Laura**

Onsite pathology
Western Diagnostics Pathology- Sue Ph96460724
Open Mon, Wed & Fri 8 am – 1pm
No appointment needed

Mr Mal G Roberts

B.A (jus), J.P, PhD (USA), AAIM, CREM,
GRAD. INDIG. MGMT & Community Services Certs 3 & 4
JP available onsite by appointment

Brookton Medical Practice - Tuesdays and Thursdays
27 Whittington Street, Ph: 08 9642 1485
Brookton 6306

“My Health Record”

Did you know that you can upload to your My Health Record today?
Just ask our friendly staff to assist with your information.

Aboriginal health care clinics - every Friday 9am -1pm

We hold an Aboriginal health care clinic every Friday, make an appointment or just drop in for all your medical needs.
Annual health checks, bp checks, scripts, referrals etc.

The Beverley Medical Practice welcomes new patients!

Transfer of your Medical Records

Your Medical Records are the property of your current Medical Services Provider, this is the Medical Practice you are registered with, not the individual General Practitioner you may have been seeing. If you decide that you would like a copy of your medical records forwarded to a new Medical Service Provider you will need to obtain a " request for Medical information to be transferred form" from the new provider and have them forward it to your current MSP. Most Medical Practices charge a transfer fee to cover the collating of information by an administrator, paper or Disc and registered postage. This fee can vary from practice to practice.

The Beverley Medical Practice charges a \$30 fee for the transfer of your complete file this fee covers the cost of administration for file searching, collating, copying or printing records, the registered postage or courier fees and facilitating access with intermediaries.

Care outside normal opening hours

When the Beverley Medical Practice is closed you can always get medical attention by calling - ReadyCare 1800 225 523 or by attending the Beverley District Hospital, located in Sewell Street Beverley where experienced staff will triage the patient and contact the on-call Doctor.

For all Emergencies call 000



THE BLUE LINE

Beverley Police Station

57 Hunt Road Beverley WA 6304 BeverleyPol@twitter.com

Email: Beverley.Police.Station@police.wa.gov.au

Well, I'm BACK. After 6 years I found my way back to this wonderful town and community and I feel honoured again to be the Officer in Charge of your local police station. It is really great to be back with my wife Christine and two young kids Charlie and Alex. After a few weeks back, it doesn't feel like we have been away at all.

Even though it has been 6 years since I last worked here, I have been keeping a close eye on what has been happening in Beverley and coming back regularly to visit the parents. So I know what has been happening in the town and what the issues are in town.

Let me say thank you to Sergeant Karen Gubanyi and Ian Connell for taking good care of the town whilst I was away. They have made my job easier coming back.

For those of you that don't know me, I have worked as a country police officer for nearly 18 years so I understand the dynamic of small county towns. So who are you getting? A tough, but fair police officer. If you are doing the right thing, then you will have no issues from me. If not, then guess what????

One of my main priorities is community engagement. In a small country town it is vitally important to be a part of the community. So expect to see police become more involved with community events (both on and off duty) and having a big visual presence around town.

Last month we had the Wheatbelt Community Talk at the Beverley CRC. Unfortunately due to late notice and time of the day, numbers were low. So I am looking at holding another event in which rural crime and security will be discussed. If in the meantime you have any issues on security you need to discuss, don't hesitate to contact the police station for more advice.

So while community engagement is high on my priority list, it still doesn't stop us from focussing on traffic and crime related issues. Our traffic work is important to ensure everyone gets home safely. And again if you're doing to right thing then you have nothing to worry about.

Again I am really excited about being here for the next few years and providing a quality policing service to the community. You will see me around town and I am always available to have a chat at any time.

CRIME STOPPERS

You could play an important role in helping to make Beverley a safer place by making a report on any knowledge you have of criminal activity or suspicious behaviour.

It's up to you whether you'd prefer to use our online report form or toll-free telephone hotline (**1800 333 000**). Aside from the personal satisfaction of knowing you've done the right thing, you may also be eligible for a reward of up to \$1,000 from Crime Stoppers WA if your information leads to an arrest.

BEVERLEY POLICE – HOW TO CONTACT US

If it's life threatening or an emergency dial **000**

For all other matters phone **131 444** or **9646 3333** (leave a message if your call is diverted)

If it's not urgent send us an email Beverley.Police.Station@police.wa.gov.au on twitter [@BeverleyPol](https://twitter.com/BeverleyPol) or drop into the station for a chat.

Please take care and stay safe.

Sergeant Darrell Hagan and Senior Constable Ian Jeffrey

Exciting times for Avondale Farm

Through the generous support of the Wheatbelt Development Commission and Lotterywest, Avondale Farm has undergone significant upgrades. To celebrate the National Trust is hosting a Community Day at Avondale Farm on Sunday, 22 September 2019 from 11am-3pm and we'd love to see you there.

Bring your friends and family and learn about what has been happening at this significant site. The Community Day will showcase Beverley and surrounding areas. Rediscover what is available on your doorstep, explore the known and unknown and gain a greater insight into Avondale Farm's significance and history. There will be stalls, site tours and nature walks, children's activities, music and more. You will be able to explore the agricultural museum and there will be a farm machinery display. With so many exciting things planned, come and celebrate at this free community day.

During the events formalities at 11.30am the Trust will highlight its three unique short stay accommodation cottages which will help build tourism opportunities in the region. The cottages are great for individuals, families, groups, educational groups and corporate weekend getaways. These cottages provide guests with an opportunity to reconnect with nature in this unique region of Western Australia's Avon Valley.

The community day is the perfect opportunity for you to see the seventy new signs that have been installed to help visitors navigate the property to find walk and drive trails, visit the agricultural museum and see key historical buildings. With new directional signage completed in conjunction with Main Roads and the Shire of Beverley you should have no problem getting to the site.

The National Trust is extremely proud of everything that has been accomplished with the community at Avondale Farm and looks forward to celebrating in September.

On the horizon – the Trust is working with Food Innovation Australia Limited and Noongar Land Enterprises Group to conduct a feasibility study to see if Avondale Farm can be set up as a bush produce research centre.

Stay up-to-date on Facebook facebook.com/NationalTrustWA/ or via our website nationaltrust.org.au/avondale-farm-community-day/.

The Avondale Farm Community Day is proudly supported by Lotterywest.

Accommodation bookings

The three fully furnished cottages will be available for short stay accommodation from late September 2019. Simply contact the Beverley Community Resource Centre at beverley@crc.net or call 9646 1600. Cottages sleep 5-6 guests.

For further information, please contact the trust on (08) 9321 6088 or trust@ntwa.com.au.

MACRAME WORKSHOP



PER PERSON
\$95

Making Plant Holders with
Tammy from Pots & Tangles

Saturday 05 October - Beverley CRC



BEVERLEY HEROIC 2019

SAT 12TH
OCTOBER

RIDE ONE, OR RIDE THEM ALL, THEN TAKE IN THE OTHER GREAT EVENTS
HAPPENING OVER THE BEVERLEY HEROIC WEEKEND.

[FOR MORE INFO: THEHEROIC.COM.AU](https://THEHEROIC.COM.AU)



Kindly supported by



WESTERN
AUSTRALIA



Beverley
SHIRE OF BEVERLEY



Design: Beverly Community
Image: Shutterstock.com.au



Beverley Show 2019 Pathways through Beverley



WOW! Another amazing day for the Beverley Show.

A few highlights...and there were many...

- the big white marquee showcased our local small businesses and artisans
- exhibition shed was full
- the sheep and wool area drew crowds all day
- cattle had an impressive number of entries
- there was an amazing array of birds in the poultry shed
- the BMX display and musical entertainment was perfect
- the early years tent was a hit
- the free entertainment for kids kept everyone busy
- side show catered for big and little kids
- over 100 stallholders, including an extensive machinery display
- we finished the show with a bang...the fireworks always impress!

But most importantly, it brought our community together and welcomed new visitors to our town. It is no wonder our show is known as the best in the Avon Valley!

A HUGE THANK YOU to our sponsors, committee, community and volunteers.
Without you, it wouldn't be the success it is.

Golden Wheat <i>Fireworks' Sponsor</i>		BEVERLEY HYDRABOOM The leaders in boomspray innovation
Silver Oats <i>Exhibition Shed Sponsors</i>		HOLLIE SMITH PHOTOGRAPHY
Diamond Canola <i>Grain Trail Sponsor</i>		H. RUSHTON & Co.  e: admin@hrushtonco.com.au p: 9642 1007
Lamb's Playpen <i>Entertainment Sponsors</i>		 Titan Finance Solutions e: mark@tfs.finance p: 0429 471 166
Bronze Livestock <i>Cattle and Poultry Sponsors</i>	 The Seed Protection Specialists Phil & Katrina Crute 0427 250 877.	 York & Districts Community Bank® Branch 



Are you looking to renovate but can't find trades interested in travelling to your area?

Are you finding it difficult to co-ordinate trades and book them in for a smooth running project?

Lucy J Design are one of the most trusted renovation companies in Perth and will help you to take the stress out of your renovation by handling and scheduling all the trades.

Our Family Business, with 35+ years experience, offers personalised service that includes:

- An Initial consultation to discuss your plans, design and layout options
- A comprehensive quote for all labour and trades
- Co-ordinating, scheduling and Project Managing all work
- Supply of all the necessary goods, tiles and tapware to complete your Bathroom

Our Trades are reliable and willing to travel to country areas

BATHROOMS * KITCHENS * LAUNDRIES

Phone: 92916191

Web: www.lucyjdesign.com.au

Email: lucy@lucyjdesign.com.au

Would you like to convert your unused bath to an easy to use walk in style shower area?

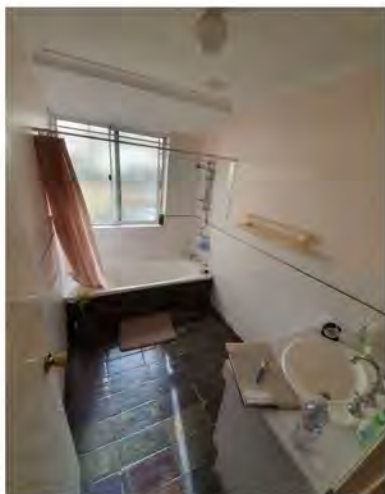

BEFORE



AFTER

* Travelling fee will apply

Beverley Bowling and Croquet Club

Over the last month the synthetic turf on rink B has been replaced due to flood damage and will be ready for use start September 2019.

For those enthusiastic players that are eager to get prepared for the upcoming pennant season the Club is open on Friday evenings from 5pm for a rollup and socialising. Come along and test out the speed of the new synthetic turf.

The Club will be hosting the West Coast Livestock Men's Triples on Friday 13 September commencing 9.30am (see advert for complete details).

A busy bee will be held on Saturday 28 September commencing at 9am, bring along your lunch and enjoy watching the AFL Grand Final with fellow members.

This will be followed by the Hastings Open Day on Sunday 29 September with a mixed bowls event commencing at 1:00pm (see advert).

Croquet

Croquet is currently being played at 10:00am Wednesday and Friday mornings. If you wish to 'have a go' you are more than welcome to come along and join us, all equipment is supplied.

CROQUET

Is now being played 10am
Wednesdays and 5pm
Fridays at the Bowling
Club.



BEVERLEY BOWLING CLUB

Invites entries to

WEST COAST LIVESTOCK MENS TRIPLES

SPONSORED BY WEST COAST LIVESTOCK

Friday 13 September
Play starting at 9.30a.m.

Entry Fee - **\$60.00 PER TEAM**

*(Includes green fees, lunch,
morning & afternoon tea)*

Non-Members welcome, Non-Whites Attire

ENTRIES CLOSE TUESDAY 10 September

Beverley Bowling Club Email: bevbowls@gmail.com

Men's Captain: Peter Fleay, Phone 0429 231 161

COME AND HAVE A ROLL

THE BEVERLEY BOWLING CLUB

INVITE

MEMBERS, FAMILY & FRIENDS

FOR THEIR

HASTINGS OPENING DAY

SUNDAY 29 SEPTEMBER 2019

MIXED SOCIAL BOWLS
COMMENCING AT 1.00pm

NAMES ON THE BOARD BY 12.00noon
PLEASE

A PLATE OF SAVOURIES TO SHARE AFTER
THE GAME WOULD BE WELCOME
HOPE TO SEE A BIG ROLL-UP TO START A
SUCCESSFUL 19/20 SEASON

AGRICULTURAL MUSEUM

WATERHATCH RD, BEVERLEY

During the past month there was much activity surrounding the Beverley Ag Museum which is located in the heritage precinct of Avondale Farm. This follows Council endorsement of a Museum Steering Committee with membership comprising Deputy Shire CEO Simon Marshall, Shire President Cr Dee Ridgway, Avondale Executive Liaison Officer Mandy McLean and volunteers Duayne Haeusler and John Alexander.

Recent activity included a 'busy bee' where Shire workers were involved too, bringing with them not only lifting equipment but also some young muscles, enabling heavy items to be moved, old tree stumps ground and rubbish taken away to the tip. The colourful Avondale Banner was also relocated in the shed and raised to a height where it can be better appreciated thanks to the efforts of Shire staff and volunteers Pat and John A.



Various alterations to the displays are gradually occurring with new exhibits being realised and upgrades undertaken of the older ones; changes it is hoped that will encourage more visitors to view the vast collection and also encourage interest from new volunteers to assist in the maintenance, restoration, interpretation and presentation of exhibits.

Tour groups are beginning the return to Avondale as was the case in mid-July when Pat & John Alexander hosted a group of seniors from Perth. The group included many older ladies who had lived on farms in WA who enjoyed seeing some items that they and their husbands had operated many years ago.

Andrew Boekeman and Sam Moss from Boekeman Machinery visited recently, donating historic machinery manuals to the collection.

As usual our team of maintenance volunteers attended on the third Saturday morning of August; comprising Duayne Haeusler, Richard (Bolla) Boladeras, Eric Beer, John Hawke and John Alexander.

With the Avondale Farm Community Open Day approaching next month on the 22 September a few items from the collection were selected to be exhibited alongside modern counterparts being supplied for the day by Boekeman Machinery and Beverley Transport.



John H fired up the Fargo Truck, and after a few coughs and splutters the truck was soon outside having a wash down, before being driven the full length of the driveway to shake out the cobwebs.

Bolla got the Massey Ferguson Sunshine Harvester started only to hear it cough and then stop due to a fuel problem. After much deliberation and problem solving by the group it

finally was decided that the fuel pump valves were being held open by 'foreign matter', so the pump was removed for disassembly and cleaning "after hours".

Duayne and Eric continued efforts to install a pump for our workshop sink only to find several leaks, not very rewarding on a cold day.

Meanwhile John A (also on duty for the Museum Saturday opening) had several visitors to attend to; who were thrilled when Bolla operated one of the pedal propelled Sharpening Machines for them.



If you would like to find out more about the Ag Museum or wish to become involved as a volunteer, please **contact Dee Ridgway 0428 464 007 or John Alexander 9646 0768**

AGRICULTURAL MUSEUM

WATERHATCH RD, BEVERLEY



2019 Agricultural Museum

Opening Dates

Located at Avondale Farm
550 Waterhatch Road, Beverley WA 6304
10.00am – 3.00pm

The Agricultural Museum located at Avondale Farm will be open on the 3rd weekend of the month March – October 2019 plus the weekend of the Beverley Heroic.

September 2019	Saturday 21 Sunday 22
October 2019 Beverley Heroic	Saturday 12 Sunday 13
October 2019	Saturday 19 Sunday 20

Enquiries: John Alexander 9646 0768
Dee Ridgway 0428 464 007

Kings Park Fashions

IS COMING TO

BEVERLEY

WITH FANTASTIC SPRING FASHION STYLES



WEDNESDAY 11th SEPTEMBER 2019

Fashion Parade 2pm

at CWA Hall, Vincent Street, Beverley

CREDIT CARD & EFTPOS PAYMENTS AVAILABLE

Call 9345 3649 or email info@kingsparkfashions.com.au for any special requests to be brought along for you!

GOLD COIN DONATION

ALL MONIES MADE WILL BE DONATED TO PLAYGROUP

PLEASE BRING ALONG A PLATE TO SHARE FOR AFTERNOON TEA



BEVERLEY BRANCH CWA

Hello Everyone,
Hope that you all had a fabulous August and enjoyed the show.

This month on 11 September at 2.00pm the CWA are hosting a Fashion show, why not come along and join in the fabulous display of fashions from Kings Park Fashions, I am sure all the ladies present will have a great time!

The CWA yearly conference was most interesting and a good time was had by all whilst they were informed about the future direction the West Australian CWA are heading.

We are still collecting plastic bread ties until the end of September if you would like them picked up just call Janet {phone number below} or drop them off at the CWA hall, you can leave them on the table outside and I will collect them from there. Many thanks for supporting the CWA help raise funds to supply wheelchairs. If you are looking for a venue to hold your function, please call the Booking Officer Janet Bawden (phone number listed below) and I will tell you all you need to know to secure your booking.

The Aim of CWA is to improve the wellbeing of all people, especially those in country areas by promoting courtesy, cooperation, community effort, ethical standards and the wise use of resources. It would be fabulous if you joined us and became a member of the CWA. Until next time,
Janet Bawden

For more information about the CWA please contact:
President: Janet Bawden
0429 158 469
Secretary Marianne Rohrlach:
9646 1826

E Squire Contracting Services

Water Supply
Windmills & Accessories
Solar Pumps:
Sales, Service, Installation
Fencing & Yards
Trenching & Poly Pipe Laying

**E Squire Contracting Services
Beverley and surrounding districts**

Phone: 9646 0800

Errol Squire 0438 682 687





Show Mural

A busy term is continuing for all Playgroupies! We had fun preparing our Show Mural and putting it all together. All the little ones worked hard – as well as building, riding, hopping and climbing in between it all!

Thanks so much to Emma Drapper for coming to playgroup and running some fun movement activities as part of the newly developed Jump Start program. It was a great turnout for playgroup on that day!

A reminder to all that 26 September is our last day of playgroup for the term and we will be resuming on Thursday 17 October.

Looking forward to a fun few more weeks before the break.



PLAYGROUP SESSION DETAILS

Every Thursday morning from 9.30am to 11.30am (closed for school and public holidays)

Located at the Playgroup Building at the Beverley School (Lennard St)

For all children aged 0-4 years old

Bring a piece of fruit to share, hat and sunscreen

Weekly gold coin donation for Term 3

Annual Fees: Family - \$35 for Insurance, Concession card holders - \$15 for Insurance

More info find us on Facebook: Facebook.com/BeverleyPlaygroupWA

Or contact Cara Hammond on 0400762889

New Sounds from 101.3fm

Exciting things are happening at 101.3fm Voice of the Avon. Bright new sound insulation has been installed at this vibrant community station.

Outgoing committee president: Margaret Collins, volunteered many hours to write a successful grant application, together with valuable supporting sound assessment by Steve Ramm – the technical-expertise and audio guru from the Beverley Platform Theatre. And of course the funds were generously made available by the Community Broadcasting Foundation.

The CBF is a valued partner of community broadcasters who, every day, create important community connections. Each year, they grant funds to support community radio Australia-wide. Last year they granted more than \$16.8 million to help community media organisations communicate, connect and share through independent radio, television and digital media.

And for 101.3fm, that has means vastly-improved sound. Noisy traffic, and even rain on the metal roof, no longer intrude to drown-out voices of our volunteer broadcast team! The vivid red, yellow and biscuit-coloured panels make a far more inviting and professional studio environment; plus the bonus of better temperature insulation. It's an even greater pleasure to broadcast!

New Voices in Leadership

President Margaret Collins, and her dedicated committee, handed on the leadership baton at the AGM on 21st August. The outgoing team greatly enhanced the governance structure (and the building structure!) - both vitally needed - and set a strong foundation for progress. Thanks indeed to Steve, Christine and Lisa for all they willingly contributed to the committee.

Welcoming the brand new treasurer and committee members at the end of the AGM, was incoming president: Keith Taylor. Congratulations and thanks to the other new faces: Susan McCloud, Lesley-Ann Hoare and Peter Carlyon, together with the re-election of Chris Heaton and Rhonda Jackson. Keith transfers from sharing his extensive media experience in his role as Station Manager, to tackle a different aspect of station life.

It was exciting and very positive to see the hearty roll-up of members and listeners at the 101.3fm evening AGM. (and just an appeal to the valued members who have yet to renew...your support for the station is really welcomed and needed!)

The Voice of the Avon now has committee members from Beverley, Gwambagyne, Kauring, Spencers Brook and York. Expect to see even more outside broadcasts, fresh voices, new roles and opportunities at the station. And there will be keen focus on delivering even more of the kind of programming our listening community is asking Voice of the Avon to provide. 101.3fm will build on the enthusiasm, evolving skills and ideas, that have emerged from the bright blue studio building on the corner of Barker and Forrest Streets in York, in recent years.

Voice of the Avon is your community radio station – you're invited to be part of the station and stay tuned to 101.3fm!

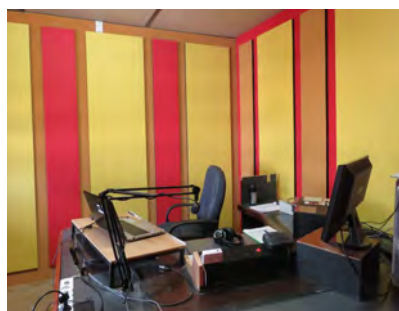

VOICE OF THE AVON, 101.3 FM LOCAL PROGRAMMING

SUNDAY

8.00 - 11.00 Sunday Morning Coming Down

12.00 – 1.00 Soul & Inspiration – Susan

2.00 – 4.00 Good Time Oldies - John

MONDAY

6.00 – 10.00 Monday Breakfast - Bob

10.00 – 1.00 Mustang Sally - Susan

1.00 – 4.00 Round the Bend. Over the Hill – Rhonda & KT

4.00 – 7.00 Celtic Note - Joe

7.00 – 10.00 Classical Sounds - Chris

TUESDAY

6.00 – 9.00 Tuesday Breakfast - Bob

9.00 - 12.00 Around the World – Leila

12.00 - 3.00 Country Roads – Joe

3.00 – 6.00 Rocking on the Avon - Denni

6.00 – 9.00 Turn it up Tuesday - Michael

WEDNESDAY

6.00 – 9.00 Solid Gold Breakfast - Frenchy

9.00 – 1.00 A Little Bit of Everything - Joe

1.00 – 4.00 Easy Street - Peter

5.00 – 7.00 Hump Day Variety - Christine

7.00 – 9.00 Back to the Future – Frank

THURSDAY

6.00 – 9.00 On the Upbeat - Rhonda

9.00 – 12.00 Mustang Sally - Susan

12.00 – 3.00 Kaleidoscope – Chris

3.00 – 6.00 Sweet with a Beat – KT

6.00 – 8.00 Cruising – Gracie B

FRIDAY

6.00 – 10.00 Friday Breakfast - Bob

10.00 – 12.00 Memory Lane - KT

12.00 – **3.00 Michael's Mix Up** - Michael

3.00 - 6.00 Tonkin Along – Tonks

6.00 – 9.00 Jazz Club

SATURDAY

6.00 – 9.00 Solid Gold Breakfast - Frenchy

9.00 – 12.00 Teen Spirit – Gracie B

12.00 – 2.00 Country Trax - Haydn

2.00 – 4.00 Saturday Mix – Graham

6.00 – 9.00 Saturday Party –Nada

Phone: Studios 9641 2422;

Sponsorship 0408 502 711;

Station Manager 0439 417 664

e-mail: radio6yrc@hotmail.com

Facebook.com: Voice of the Avon 101.3 FM – with live streaming

Website: www.voiceoftheavon.org.au –

live streaming Voice of the Avon 101.3 FM

93 hours of local presenters each week.

Effective 22 June 2019

TRADING POST

Kings Park Fashions at Brookton CWA

Friday 13 September 2019
Start Time 10.30 am
Senior Card Discount On
All full Price Garments

House to Let

House available at the right price
for the right people.
Call John on 0419 930 640

ONLY HI LINE PULLET DELIVERY FOR 2019

12 weeks \$19 each 10 for \$180
Free delivery on Thursday
17 October
Beverley, Kokeby, York
These are July hatched chicks
that will start laying late
Dec/Jan and lay straight through
two winters.
9844 3485
BLECHYNDEN POULTRY



Natural Health & Living Studio
119 Vincent Street
Beverley
0459 704 360

CLASSES

PILATES
Wednesday 9.00am
Friday 9.00am

**STRETCH, LIFT &
BREATHE**
Thursday 9.00am

Natural Health & Living Consultant
Well being & lifestyle evaluations
Life coaching
Holistic counselling
Massage
Reflexology
Ear candling
Aromatherapy
Crystal Energy healing
Chakra balancing

Natural Skin and body care products, natural
soaps, gifts, local honey & olive oil, Rustic art
and more in store

MEETING INFORMATION

CRC AGM

Wednesday 16 October
2019
Beverley Cornerstone at
5.30pm
All members are
encouraged to attend.
All positions will be vacant



BEVERLEY RSL SUB BRANCH GENERAL MEETING

Monday 09 September
2019
Starting at 6:30pm
At the RSL Hall 50 Forrest
Street.

DALE COMMUNITY GROUP

invites you to
AFTERNOON TEA
At the DALE HALL
on Saturday 12 October
Come and bring and
meet other
neighbours

Enquiries to
Yvonne Hobbs 9647 2043
Anne Fisher 9647 2055



THANK YOU

*Shirley, Shane, Sharyn, Brett
and families wish to express
their heartfelt thanks to all
those who attended the
funeral of Geoff Negus, sent
cards and made phone calls.
We are especially grateful to
Stacy Stanfield who gave
Geoff much solace when he
was in distress.
Thanks also to the ambulance
officers, Jenny, Sue and Chris,
who attended on the morning
of Geoff's death. Thank you
all.*



YOUR LOCAL

Water Carter

DEREK HAMMOND

0403 062 371

10,000 litre

Congratulations

Ashlyn Ridgway and Scott
Thompson on the arrival
of daughter Maive Bonnie
on 11 August 2019.
Granddaughter for Dee
and Nooky and cousin to
Max and Angus.



Congratulations

Gemma Bassett (nee
Ridgway) on recently
completing a Master of
Business
Administration (MBA)
with Curtin University.
Love from Mum and Dad

Order Next Seasons Fertilizer Early



Fertilizer Supply Offer now open

- Order by the end of October 2019
- Receive a \$2/tonne rebate on Summit Technical Services, including soil and plant analysis
- Fixed and variable price contracts available

Get in touch with **Brett Coxon**, your local Area Manager to learn more

Mobile: 0427 766 506 Email: bcoxon@summitfertz.com.au



NORTHAM HYUNDAI

SALES ★ SERVICE ★ PARTS

9622 5588

www.northamhyundai.com.au

37 Fitzgerald Street, Northam

VALLEY AIR CONDITIONING & REFRIGERATION

0408 755 466

Supply and Installation of all types of air-conditioning and refrigeration systems. Split, Ducted, Evaporative, service and repair to domestic, industrial and commercial.

Throughout the Avon Valley and Wheatbelt, no job too far, call Mark for a free quote

Email valleyaircon@outlook.com

ARC Lic AU42118

Wandu Electrical

EC 10598

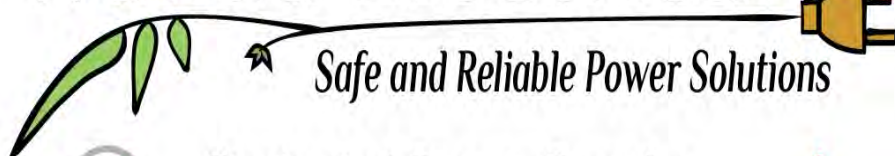

Protected Power Supplies

Efficient Lighting Design

Appliance Repair and Testing

Solar PV GC SAPS



0429 775 585 Ryan McCoy

BEVERLEY CHIROPRACTIC CENTRE

Dr Liam Welfar

CORNERSTONE BUILDING

141 Vincent St, Beverley

(Entrance off Dawson St)

08 9646 0523

Back Pain? Neck Pain? Headaches?
Sporting Injuries? Postural Problems?
Call us today to find out how I can help.

Hicaps facility available onsite

SHAZMAC PLUMBING

PROUD TO BE YOUR LOCAL PLUMBER

Plumbing Licence: PL 5829 Gas Fitter Licence: GF 7422 RHL: L100443
ABN: 18 531 685 326

For all your plumbing & gas fitting needs

Phone 0408 189 987

PO BOX 116

BEVERLEY WA 6304

shazmac1@westnet.com.au

NO job is too big or too small.



BEVERLEY CORNERSTONE

COMMUNITY RESOURCE CENTRE

LIBRARY

VISITOR CENTRE

FUNCTION/TRAINING ROOM

141 VINCENT STREET, BEVERLEY WA 6304

ChemDry®
Drier. Cleaner. Healthier.™

Betta Finish

Superior carpet & upholstery cleaning

Freecall 1800 017087
bettafinish@wn.com.au
Fax 08 96225473

YOU ARE INVITED TO:

**SHIRLEE DOWNS & DONGADILLING
POLL DORSET, SAMM AND WHITE SUFFOLK RAM
SALE**

26th ANNUAL ON FARM RAM SALE

FRIDAY 20 SEPTEMBER 2019

Held on property CJ SQUIERS & SONS Quairading
28km south on Squiers Road

SHIRLEE DOWNS & DONGADILLING

CJ Squiers & Sons

Email: shirleedowns@westnet.com.au

Fax 9645 0212

Chris Squiers 9645 0212 / 0429 454 212

Adrian Squiers 9646 6110 / 0429 337 320

Sascha Squiers 9645 4212 / 0427 061 2

Eric Heal 0428 416 049

10 Stud Poll Dorset Rams
200 Poll Dorset Flock Rams
60 Samm Rams
24 White Suffolk Rams

Sale Commences at 12.00 noon, penned for inspection from
10.00 am,

Light luncheon provided
Lambplan figures available.

Flock Bruco accredited

AUCTIONEERS: LANDMARK
In conjunction with ELDERS LIMITED

LANDMARK
James Culleton
9063 2206 Office
0428 420 919

ELDERS LIMITED
Noel Morton
9646 3500 Office
0439 185 497

TA5515854

**NEED
EXTRA
MACHINERY,
HAY, GRAIN
OR
FERTILISER
STORAGE?**

Phoenix Building Systems
Global Specialists in Modular Steel Buildings

- WA owned family business
- Registered Builder
- Servicing regional WA
- On Site - Expert Advice
- Council Approvals
- Concrete, Water & Solar Options

0427 424 672
admin@phoenixbuildingsystems.com.au

www.phoenixsheds.com.au
/drive-through-sheds

PRIMARY HEALTH SERVICES

Available to the community of Beverley

You can refer yourself or your child to the following health professionals:

Child Health Nurse - 9646 3200
to make an appointment, Hospital Admin Staff will assist you in setting an appointment time, which will be on most occasions a Monday.

School Health – 9641 0200

Dietetics – 9690 1320

Occupational Therapy - 0429 466 224

Physiotherapy – a Doctors referral is required – Please send all referrals to P.O Box 140 Beverley or drop them into the Beverley hospital. All referrals are forwarded onto to Northam Hospital where they are prioritised and wait listed. Clients will be acknowledged with a letter informing them of the approximate wait time and will be seen in Beverley

Podiatry – a Doctors referral is required
Please send to PO Box 142, Beverley or drop referral to the Beverley Hospital (attendance Fridays) **

Social Work – Phone 9690 1320

Speech Pathology – Phone 9690 1321

- Services are provided at the Primary Health Building, on the corner of John and Forrest Streets, Beverley. There may be a waiting time for services.
- These services are provided by WA Country Health Service and are free of charge. (Please note that the Podiatry Service is a private practice and is not free of charge - there is a fee at first consultation but the WACHS/Beverley Health Service do not get involved in taking fee payments – only assisting at receiving the referrals for appointment. The Doctor's referrals are usually faxed to the service provider, Como Podiatry, who contact the patient by phone and make an appointment).
- If you have any concerns about your own health or your child's health and development, please phone the relevant health professional to discuss your concerns. Alternatively, you can speak to the Child Health or School Health Nurse, or your GP, to discuss your concerns and to determine the most appropriate referral.

**Avon & Central Primary Health
Promoting Healthy Lifestyles**



AVON TERRACE DENTAL | YORK
your smile. our passion.

Avon Terrace Dental welcomes our new full time dentist, Dr Sophie Ferguson. Sophie graduated from the University of Dundee in the UK with a Bachelor of Dental Surgery and recently joined our team as a caring and enthusiast dentist.

She is passionate about maintaining a calm and relaxed environment within the surgery and enjoys putting patients at ease from the moment they walk through the door. She is quick to understand the needs of her patients and prides herself on taking the time and care to provide the best treatment possible to each patient.

In her time away from work, she enjoys spending time with her friends and family and keeping active with swimming and running.

If you have any questions or concerns, or are due for a check up, Sophie would be very happy to see you at our York dental practice on Avon Terrace, open Monday to Friday.

**129 Avon Terrace
York WA 6302
(08) 9641 2123
admin@avonterracedental.com.au**



DO YOU HAVE A CONNECTION WITH THE DALE COMMUNITY?

The Friends of St Peter's Church, Gilgering would like to extend an invitation to the descendants of the early European settlers of the Dale community together with other interested people, for a gathering at Gilgering as a day of remembrance and celebration.

Where: St Peter's, Gilgering (Great Southern Highway, halfway between York and Beverley).

When: Saturday 05 October 2019. Arrive at 11.00am for an informative session in the church at 11.30am followed by a BYO lunch (please bring a picnic chair).

See the newly restored church - St Peter's Church, Gilgering (1858) was the first church in the Beverley district (before the Beverley town was established) and the pioneering families in the surrounding districts visited St Peter's for services, social gatherings, christenings, weddings and funerals.

There are 103 names on headstones in the Gilgering Cemetery and 35 of these names came from the Dale area with the burial plots located in the south-west section. Unmarked graves are known to be in all sections of the cemetery.

We are looking forward to seeing you there and please feel free to pass this information to anyone else who may be interested.

Contact: Glenyse Broadbent phone: 9386 6160 email: stpetersgilgering@gmail.com



Have you been in Here before?

Vines medical Practice Beverley

It's new, it's fresh, it's right in the heart of Beverley

Registered with AGPAL for the RACGP 5th edition accreditation.

Meet Our team

Dr Oladipo Andre Adebola – MBChB, DCH, AMC, MWACP

Dr Anuoluwa Esther Oladipo- MBChB, AMC, DCH

Dr Nay Latt - MBBS, DCH, FRACC (Visiting)

Nurse- Ms Phoebe Pond (Registered nurse working with sleep clinic team at Hollywood Hospital)

Reception staff- Mrs Belinda Pike – experienced receptionist of over 20 years have worked with St John of God hospital and Silver Chain Group

Mrs Pamela Dawson – experienced receptionist of over 20 years

Dietitian – Laura Nairn

Diabetic Educator – Sandra Bell

Physiotherapist – James Everet

Speech pathologist and occupational therapist onsite. Bookings required.

Ph. 96461125 Website www.VinesmedicalPractice.Com



BEVERLEY HOSPITAL AUXILIARY INC.

Be Very Charitable

The AGM of the Beverley Hospital Auxiliary, held 22 July 2019, saw a change of two office bearers.

President– Glenys Lane

Treasurer– Jo Sims

Secretary– Jan Howell

The outgoing President, Sandy Shaw, gave her annual report (below)

BEVERLEY HOSPITAL AUXILIARY INC. ANNUAL GENERAL MEETING 22 JULY 2019

PRESIDENT'S REPORT

Welcome to the **75th Annual General Meeting** of The Beverley Hospital Auxiliary

The Hospital Auxiliary has had another successful year. Our committee now numbers 17 dedicated ladies behind the scenes in the Op Shop, collecting and sorting the donated goods, cleaning and organising the Shop and making decisions on how the funds will be distributed within the Beverley Health Service. As well, they represent our group at various community and Health Service functions. Jo Sims, Betty Wauchope, Erica Murray, and Gina Adams are the newest members of our team. There are 35 "extra" volunteers who are rostered to work in the Opportunity Shop at various times. Without the input from all of these people, the Opportunity Shop would not exist and therefore items for the Hospital, and the Frail Aged Lodge could not be purchased.

We are a charitable organization whose funds will directly benefit the health of our own citizens.

There are still many ways that we can improve facilities and equipment within the Beverley Health Service and every request is carefully considered. A non-financial request came from the local Saint John's Ambulance Sub Centre to apply for a Lotteries West Grant to purchase a community defibrillator in our capacity as a licensed Charitable body. This application was successful and the defibrillator has been placed outside the St John's meeting room which is used regularly by our Senior Citizens. During 2018-2019, the Auxiliary has purchased an Air Comfort Flotation bed plus accessories for the Palliative Care Room at the Hospital at a cost of \$2400 and wheelchairs [\$2420], We contributed an amount of \$3150 to "The Pathways At The Lodge" project. Together with a grant received from the Beverley Shire by the Frail Aged Lodge committee, this money has provided for the residents a safe means of accessing the outdoor gazebo area. Comfort packs for emergency department

patients, Christmas gifts for Lodge and Hospital residents are other items which the Auxiliary has funded.

We are always pleased to acknowledge the help given to our group by the community and this year we once again thank the staff at Avon Trading for accepting and storing donated items when the Op Shop is not open. The Ashworth family has donated a microwave which has proven most useful now that helpers are working in the Shop over lunchtime. As well, the Shire continues to allow our group to use a Town Hall space for the Op Shop at minimal rent, for which we are grateful. And I acknowledge our anonymous donor who, for the past 3 years has shown appreciation of the value of the Hospital Auxiliary by making a financial contribution.

Thankyou to all people who donate goods to the Op Shop and for the people who pass through the door to purchase or to just browse. You will be amazed at what you find there.

Special thanks to Glenda Burns our Treasurer who stepped in when needed and who has done a great job in keeping the finances in order and to Val Moad, Op Shop Co-ordinator who keeps a constant eye on the state of the Op Shop. Jan Howell has completed 5 years as secretary and continues to make sure that everything runs smoothly in the Auxiliary.

And lastly, thankyou to Michelle Bauer HSM, the staff at the Hospital, The Frail Aged Lodge, HACC & Allied Health for working with me and the Hospital Auxiliary to further improve the wonderful health and care facilities we have in Beverley.

I wish the incoming President and committee a successful and enjoyable year ahead and hope that you all continue to gain the same satisfaction as have I over the past 5 years from this worthwhile and highly respected organization – The Beverley Hospital Auxiliary.

Thankyou.

Sandy Shaw

President Hospital Auxiliary Dec 2014- July 2019

The Red Vault

Restaurant / Coffee Shop

115 Vincent street Beverley

96460008

Now Open

7 Days



New Opening Hours

Opening in 2014, Beverley Locals Charmaine and Debbie have created a welcoming establishment focused on quality dining in a family friendly environment. Great Coffee and Cakes Fantastic Burgers. Meals and Take-aways

Monday	10am - 6pm
Tuesday	10am - 6pm
Wednesday	10am - 6pm
Thursday	10am - 6pm
Friday	10am - 8pm
Saturday	8am - 8pm
Sunday	8am - 6pm

Card Games at CWA

SAMBA

WHEN: Saturdays

TIME: 1.00pm

WHERE: CWA Hall

Afternoon Tea provided.

Phone 9646 1271

BRIDGE

WHEN: Monday's

WHERE: CWA Hall

BILL CHAMBERS

**Chartered Accountant
&
Registered Tax Agent**

Tax return preparation

Financial and accounting
advisory services

Office hours:

First and third Wednesday
9.30am - 5.00pm

129 Vincent Street, Beverley
9646 1566 (Monday - Friday)



Licence Number: L/NMRB5463

BEVERLEY TYRE SERVICE

Your local tyre specialist

All Major Brands

Second Hand

Batteries, Repairs, Fitting and Balancing

Bridgestone Preferred Dealer



Ph/fax Alan on 9646 1607 or a/hrs 0428 129 575

48 Dawson Street
(Old Telecom Shed)



WESTDALE TIMBER

T/A R. L. & T. L. TAMBLYN ABN. 106 854 06

**TREE TRUNKS REMOVED
TIMBER SLAB SALES**

PLEASE DON'T BURN UP GOOD USEABLE TREE TRUNKS
SAVE THEM FROM THE CROPPING CLEAN UP FIRE
DON'T LET THEM ROT AWAY TO WASTE
I WILL CHAINSAW THE TRUNK OUT OF THE TREES
LEAVING THE BRANCHES FOR YOU TO PUSH ONTO STUMPS
TO EASILY BURN UP

300MM AND LARGER TREE TRUNKS
WANTED DEAD OR ALIVE BY THE TRUCKLOADS
STANDING DEAD OR STORM WINDFALL TREES REMOVED
MARRI/RED GUMS, JARRAH, WANDOO/WHITE GUMS,
SHEOAK, TUART, BLACK BUTT AND PINES

Save yourself time and effort.

PLEASE CALL RICKY 0419 903 829

Beverley Toy Library

This month's Storytime book was *One Ted Falls Out Of Bed* by Julia Donaldson. ***In this book the kids were able to count with Ted from one to ten as he went on an amazing adventure.***

When Ted fell out of bed, three tearaway mice whisk him off on a breathtaking adventure. They zoom around in fast cars, go on a balloon ride and climb a building block mountain.



After the story all the kids played a counting game using tongs, pom poms and party pans. The kids turned over a party pan and counted the number of pom poms written into the pan.

Thank you to Beverley IGA Supermarket & Liquor for their generous donation to the Beverley Toy Library. This will assist with purchasing some toy storage containers and new toys.

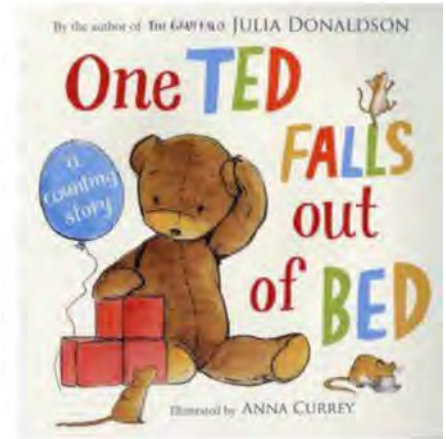

Our kids love playing with their Toy Library toys at home



For more information please contact us via our Facebook page or contact one of the committee members listed below - [facebook.com/groups/BeverleyToyLibrary/](https://www.facebook.com/groups/BeverleyToyLibrary/)

The Beverley Toy Library is open each month after Storytime at the Library. Storytime starts at 9:30am So the Toy Library will open at approximately 10am.

Tuesday 17 September 10am
Tuesday 15 October 10am
Tuesday 12 November 10am

President - Kelly Mann (0428 779 234)
Secretary - Skye Carlshausen (0438 353 634)
Treasurer - Megan Vandenberg (0409 667 243)
Committee Members - Jenny Murray, Alex Kop & Siobhan Marshall



AVON GLAZING

Everything Glass...

Windows Splash Backs
Mirrors & More

Ron Robinson
0427 185 291



VALLEY FORD

- NEW & USED VEHICLES •
- SERVICE & PARTS •

9622 5588

www.valleyfordnortham.com.au

Cnr Peel Tce & Fitzgerald St, Northam

Natway Furniture & Constructions

ABN: 62 824 726 465

Wayne & Natalie Ashworth

Qualified
Carpenter & Joiner Tradesman

General Building Work

Furniture Construction & Restoration

27 Brooking Street, Beverley

Phone: 08 9646 0159

Mobile: 0417 973 415 (Wayne)

Mobile: 0429 491 039 (Natalie)

PURSLOWE TINETTI FUNERALS .com



Cremations & Burials

Country or City

Pre-paid Funerals

Call the Tinetti Family
9622 1411

*Arranged in your home or
264 Fitzgerald St Northam*



AUSTRALIAN
FUNERAL
DIRECTORS
ASSOCIATION

COFFEE WITH AN ARCHITECT

Accredited Architectural Design for Regional Western Australia
www.regionalarchitect.com.au

CALL US FOR A CHAT 9699 6474

ORA
Office of Regional
Architecture

New Houses, Adds & Alts
Retail, Café, Office
Heritage
Community
Planning Applications

ABWA #2150

BEVERLEY Transport

Your local carrier for over 30 years.

**GRAIN, FERTILISER, LIME, HAY, WOOL
AND GENERAL TRANSPORT**

Garry Miller
0428 464 066

OUR GROUP OF CARERS WORK WITH ANY
WILDLIFE FOUND ON ROADSIDES

WILDLIFE EMERGENCY RESPONSE WA

We are a network of carers in Western Australia
specialising in the rehabilitation of injured and
orphaned wildlife.

Our team contacts

PHYLLIS FACEY 0437 483 175
LYNN POWELL 0417 959 913
SONIA COOKE 0423 806 757

COUNTRY AMBULANCE COVER

In country Western Australia, St John Country Ambulance Cover is administered by the local St John Ambulance Sub Centres. The cost of your ambulance trip is covered if you have comprehensive Country Ambulance Cover. This includes as many emergency or necessary non-emergency transports you, or one of your family members, require.

Within WA, St John Country Ambulance Cover will protect you for St John Ambulance transport 24 hours a day, 365 days a year. The subscription coverage is restricted to ambulance transport provided by St John in Western Australia and ambulance services in other States who have a reciprocal arrangement with St John Ambulance Western Australia. The Benefit fund pricing arrangement is available to all residents living in regional Western Australia. For the terms and conditions of this service, or to purchase a benefit fund card via credit card, please contact our team on (08) 9334 1284.



Memberships

Single Membership – One person per membership. Family Membership – Includes up to two adults and any children, under 18 years old, that are under the care of the card holders.

Pricing - Country Volunteer Sub Centres

2019 - 2020 South of the 26th Parallel (i.e. **BEVERLEY**). Family: \$93.00 Single: \$56.00

Country Ambulance Cover is a small price to pay for the invaluable community services you'll be supporting.

WHEATBELT FIRST AID TRAINING COURSES

One day (8:30am – 4:30pm) training courses are available throughout the wheat belt that would benefit all those at work, home or for leisure. The course is a grounding in first aid and will enable you to perform appropriate first aid procedures and basic training requirements across a range of community & workplace settings.

For first aid bookings and enquiries please call the Wheatbelt Regional Office on 96211 613

SEEKING NEW VOLUNTEERS

AMBULANCE OFFICERS

CONTACT PRESIDENT DREW DONCON, MOBILE: 0429 376 116, EMAIL: DREW.DONCON@BIGPOND.COM



Are you on Red P Plates?

St John Northam are offering a **FREE First Aid Course and First Aid Kit** to anyone holding their Red P Plates.

Book in ASAP for this generous offer as there are only 10 spots available, valued at over \$300!
contact St John Northam on 9621 1613



Follow us on Facebook

@stjohnwheatbelt

St John 

Help develop a

COMMUNITY GARDEN

**SOW
GROW
HOE**

Everyone Welcome - No Experience Needed

If you have an interest in gardening or would love to be involved, join Betty for an information session regarding creating a community garden in Beverley.
For more information call 9646 1600

Where: Beverley Cornerstone

When: 10 Sept 2019

Time: 10am



Go the distance.



**No matter how far
your doctor is.**

No excuses

**See your doctor if you
notice anything different
with your body.**



For more information visit
www.findcancerearly.com.au

Beverley

Western Australia
Be very you

Keep up to date with what's on in Beverley. Like 'VisitBeverleyWA' on Facebook.



Beverley District High School

Independent Public School

Successful, Supportive, Sustainable

For more information about the school, visit our website and Facebook page!



From our staff and school community we would like to formally thank and acknowledge Wendy Moore for all that she has brought to our school over the past five years. In Wendy's time as Principal of BDHS she developed a culture that is professional, aspiring and empathic. We have been very fortunate to have had Wendy as leader of our school, being such a well-respected and regarded leader in the Education Department. Whilst we know she has been selected on her merits to continue her great work and take on new challenges, we are eager to continue in her footsteps at Beverley DHS and work hard for our students and community. She has left a strong staff with a clear direction for a professional approach to education, to strive for both high academic and non-academic results. We wish Wendy well at Nannup DHS for the next 6 months. In her absence our staff have reflected on all of her work and the progress that our school has seen over the past five years. Wendy will be greatly missed by our school, staff and community.

Jeans for Genes Day

Our school and students supported the aim to raise funds toward research of genetic diseases. Everyone wore their jeans to school and we raised \$143.45 to support this very important cause. As a part of Jeans for Genes Day and our Positive Behaviour School approach at Beverley, our students reached their goal in filling our gigantic 'S' for Success poster and were treated to some Minute-to-win-it games by our student leaders!



We would like to extend a warm welcome to Mr Ben Ratz as our incoming Principal for the rest of the year in Ms Moore's absence. Mr Ratz has joined us from Ravensthorpe. He and his family have moved to

Beverley and they are very much looking forward to being active members of our community. Mr Ratz has been busy getting to know our students and connect with community in his time here. We look forward to working with Mr Ratz to achieve great things for our students.

TERM THREE - SAVE THE DATE

Term 4 Dates – 15th October – 19th Dec 2019
Triple P Workshop: York 12/9 & Beverley 18/9
Interschool Athletics Carnival – Wk 8 Friday
13th September (in Pingelly)
P&C School Disco – 20th September
Year 1&2 Assembly – 19th September 2pm
School Photos – 25th September

The Beverley Show

Our students are certainly a big part of our local Beverley Show! We thank our students, Dail and Bobbie, for their contribution to the show in presenting the Welcome to Country. To our School Choir for opening the Show with their amazing singing and to our staff and students for their wonderful class show displays in the Exhibition Shed. It was such a great day!



BDHS Choir performance, led by Mrs Kellie Shaw



As always our students and teachers work incredibly hard in the lead up to the show to display some excellent work in the shed in the way of show displays and independent entries!



More photos can be found on our [Beverley District High School Facebook page](#).

Station Gallery and Platform Theatre News

The Station garden is available for public use at any time; just open the gates and enjoy!



Artist-in-Residence

Coiled Basket Creation

Joanne Francis was Artist-in-Residence 20-27 August and worked furiously for the week painting in pastels as well as judging the art at the Beverley Ag Show, and running a very successful BASKETRY CLASS on Sunday 25 August



Artist-in-Residence Joanne Francis with her creations



Marylou Hutchinson, Joanne Francis, Heidi Marshall and Linley Thompson enjoying the workshop

Women and Wildflowers

Verena Marmion is Artist-in-Residence 10-23 September and is offering a watercolour workshop from 12.30pm to 3.30pm on Saturday 21 September. This will be followed by high tea and mini exhibition **Women and Wildflowers** works produced over the residency. Those who aren't doing the workshop are welcome to join at 3:30. Also, if someone agrees to sit for a portrait, they would not have to pay the \$20 if they want to join the workshop- it will be Verena's thank you along with the high tea.

Verena writes seeking women to model for a portrait: "Hello, my name is Verena Marmion and I will be doing an Artist Residency at Beverley from the 10 to the 23 September. I'm a watercolourist and watercolour teacher who lives in Perth with my partner and 3-year-old daughter. You can see more of my art on: <https://verenamarmion.weebly.com/>

I would like to tie the theme of my residency to two of my favourite subjects 'Women and Wildflowers'. I chose this theme because when I arrive in Beverley Western Australian Wildflowers really are quite special. I would like to also paint portraits of the local women in Beverley so I have a chance to get to know them. I'm particularly interested in their experiences of the wildflower season - what it means to them."

If you, or a lady you know, have a spare couple of hours in the period between the 13 and the 23 of September; Verena would very much like to meet you and paint your portrait in watercolour. If possible, please bring along a posy (or photo) of your favourite wildflowers so they can be integrated into the painting.

To express your interest please contact Verena - Ph: 0451 306 497 email: marmionverena@hotmail.com

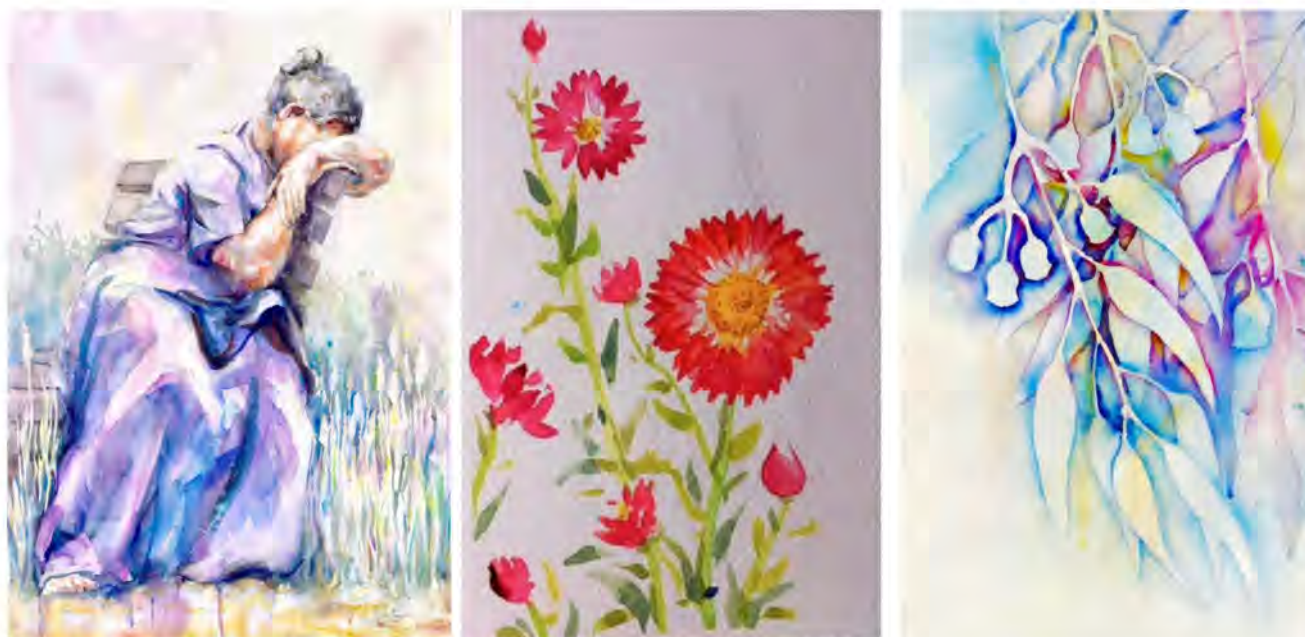

Watercolours by Verena Marmion

Please also keep an eye on the weekly Bulletin for further information regarding residencies, workshops or any changes to schedule - or contact Artist in Residence Coordinator Marylou on 96471027 / 0427085511 or email: hutchinson@wn.com.au

Artists-in-Residence Programme 2019:

September 10-23: Verena Marmion (Perth)
September 24-8 October: Trish Davis (Perth)
October 13-1 November: Lyn Nixon (Perth)
November: Rod Brown (Perth)
December: Bridget Chappell (Melbourne)



Beverley Amateur Dramatics (BAD)



BAD produced its two-night season at the Town Hall on Friday 16 and Saturday 17 Aug. The plays performed "Down Came a Jumbuck" by Queensland author Ian Austin and "At Home With the Herringbones" written by Perth playwright Bob Charteris were well received by an audience of 133, some from far afield as Dowerin and Perth.

Picture left shows Mark and Kathy Kont and Bruce Denny pre show.



Rachel Leigh, Mark Kont, Courtney Taylor, Marian Haeusler, Bruce Denny, Holly Bassett, Britt Hadlow and Jodie Bell

If you would like to audition for BAD's next performance (possibly a musical) then contact Britt Hadlow by email britt.hadlow47@hotmail.com



Beverley Station Singers

August and September get-togethers were to practice for the Country Choir Bash here in Beverley on September 7, and the Guildford Songfest 14 and 15 September. The Beverley Bash is a very popular event amongst choirs and the organisers (Voice Moves) have had to extend the programme by half an hour plus have one group perform during the afternoon tea break.

The next practice will be September 4 in the Platform Theatre greenroom.

The Station Singers have also been accepted to perform at the Dunsborough Songfest in November.

Kelly Newton Wordsworth directs the group on a monthly basis at \$50 per session, or \$105 for 3 months. Anyone interested in joining the singing group contact Tracey Fleay 0409 481 029 / traceyfleay67@gmail.com



Platform Theatre

BEVERLEY CHOIR BASH Saturday 07 September

The Voice Moves Country Choir Bash is shaping up to be another great programme of singing this year. Come along for a wonderful afternoon of entertainment and hear a wide variety of choirs as they "Sing into Spring." The choirs performing:

- 1.30 Mural Unveiling
- 1.45 Rossmoyne Community Singers – Conducted by Harry Oliff
- 2.05 She Shant
- 2.25 Strike a Chord - Conducted by Harry Oliff
- 2.45 MD 7
- 3.05 A Capella Go – Music Director Mary-Jo Bell
- 3.25 AFTERNOON TEA & Secret Women's Business – Conducted by Martin Meader
- 3.45 Summerhouse
- 4.05 Born to Sing – Conducted by Martin Meader
- 4.25 Tuxedo Junction - Music Director D Simone Bishop
- 4.45 Station Singers - MD Kelley Newton Wordsworth
- 5.05 Thanks and Finish



BEVERLEY CHOIR BASH Saturday 7 September at 1.45pm – 5.15pm

- Country Choir Bash presented by "Voice Moves" (WA's major choral association)
- Saturday 8th September 2.00pm – 5.00pm (tea break 3.20pm – 3.45pm)
- Beverley Platform Theatre, 120 Vincent St
- An event for the whole family to enjoy as **10 choirs "Sing into Spring"**
- Gates open 1.30pm. Cost \$10 general public (\$5 choir members) payable at the door/gate
- **Country style afternoon tea at intermission**
- Wear hats and sunglasses if warm; Rug up if cold and, in case of inclement weather the event will be relocated to the Town Hall



A TEAM - Barry and Pauline Knight installing the mural at the Platform Theatre

Mural Unveiling at the Platform Theatre

The bright and whimsical mural by artist Sharon Peterkin is now finished, in its frame, and is already bringing joy to those who have ventured to see it. There's to be an official unveiling just prior to the Choir Bash at the Platform Theatre on Saturday September 7 at 1.30pm. All welcome. The mural is a dedication to the wonderful Ann Rayner who was tragically killed in a road accident 9 years ago and who is still sadly missed by the community. As secretary/treasurer of Beverley Station Arts she oversaw much of the construction of the Platform Theatre and it seems fitting to have a light hearted portrait of her displayed in the place she was never to see completed.

School Holiday Fun



THE TWITS Tuesday 8 October at 10.30am

- Presented by **Spare Parts Puppet Theatre**, Roald Dahl's 'The Twits' is a super high-energy comedy combining storytelling, puppetry and physical theatre - fantastically well suited to the grotesque world of puppet theatre.
- Tuesday 08 October 10.30am
- Beverley Platform Theatre, 120 Vincent St
- An event for the whole family to enjoy – children and adults alike will love!
- Recommended age: 5years + and their adults
- Gates open 9.45am
- Cost: \$20 Adults, \$15 Students



Volunteer Thank You

- Barry and Pauline Knight for installing the mural at the Platform Theatre
- BAD for their generous contribution to BSA

Beverley Station Arts Membership

It's time for membership renewal! Apply now before the season starts to get full benefit of event discounts. See membership form in this edition of the Blarney. As a member you will receive **discounted rates for all events including the Easter Art Exhibition Opening Night**. The cost is \$30 for the first year and there after \$25 per annum. Your support will assist us in maintaining the venue and to continue presenting a variety of entertainment for your enjoyment. We look forward to seeing you at the events we have planned for this season.

To become a member of Beverley Station Arts Inc (Friend of the Station) please contact our treasurer Pauline Knight 96460946 for a Membership Application form and payment. Membership forms can also be downloaded from www.beverleywa.com (NB cheques to be made payable to Beverley Station Arts Inc.) and send to PO Box 112, Beverley 6304.

Station Gallery Open Hours: 11.00am – 3.00pm Thursday, Friday, Saturday and Sunday

Jenny Broun, President, Beverley Station Arts: 0419040063 / brounj@westnet.com.au

VISITOR CENTRE

Beverley Merchandise:

- * Hats and Beanies
- * Ceramic & Travel Mugs
- * Coasters & Stubby Holders
- * Hand towels and Tea Towels
- * Local Honey
- * Local Jams and Preserves
- * Blacklist Coffee Beans
- * Wildflower Seeds

BEVERLEY LIBRARY

Books, DVD's & Daily Newspaper

OUR SERVICES

Photocopying

Instant Photo Kiosk

Wide Format Printing

Personalised Products:

Stubby holders, Mugs, Steins, Slates

Binding:

Wire, Thermal & Plastic

Desktop Publishing

Laminating-All Sizes

Conversion of:

- VHS to DVD
- Negative & Slide
- Tape & Record to CD

Send/Receive Emails

Beverley Bulletin Newsletter

GOVERNMENT SERVICES

Dept. of Human Services

Govt. Computer Kiosk

Dept. of Veteran's Affairs

Senior's Computers

TRAINING FACILITIES

Group Training & Workshops

One on One Training

Video Conferencing

ROOM HIRE

Office For Daily Rental

Training Room Hire

Function Room Hire



OPENING HOURS: Monday – Friday 8.30am – 4.00pm

141 Vincent Street, Beverley WA 6304

Phone: 08 9646 1600

Email: beverley@crc.net.au Website: www.beverleycrc.net

STARGAZING AND SCIENCE WEEK

We had a wonderful night, despite the persistence of the clouds. Luckily there was enough clear sky for everyone to be able to view the moon, Jupiter, and Saturn through the telescopes. Mike was a wealth of information and gave a slideshow presentation, explaining a little bit about the planets and universe. Even though it was a chilly night, we kept warm with hot chocolates and coffee. Hamburgers and hotdogs were a great dinner option, with delicious brownies to finish off. We look forward to having Mike and Jillian back again in summer time.

We also had two classes from the school, come into the library to learn about the moon landing and participate in different activities.

COMING UP

CURRY COOKING CLASS

Monday 09 September from 1pm. Learn how to cook classic curry and new styles. All welcome. Call the CRC to put your name down.

COMMUNITY GARDEN INFORMATION SESSION

Are you interested in becoming involved in a Beverley Community Garden? Come along to an information meeting at the Cornerstone building on Tuesday 10 September at 10am to learn more.

MACRAME WORKSHOP

Pots and Tangles

Saturday 05 October. TIME: 1:30pm

TICKETS: \$95 - limited spaces

Macramé workshops are not only a wonderful way to let out some creative energy but it's an awesome excuse to get some friends together for chats, laughs, as well as delicious food and a few glasses of wine! These workshops suit anyone - you'll be taught everything you need to create your own beautiful macramé masterpiece.



COFFEE WITH A COPPER

Date to be confirmed in October. A general meet and greet with our local police., including a big welcome back to Darrell Hagan. Coffee, donuts, and great company.

CRC AGM

5:30pm 16 October at the Cornerstone. All members encouraged to attend. All positions will be declared vacant.

LEGO CLUB

Due to large numbers of kids, we will be trialling two shorter sessions of 45 minutes on Tuesday and Thursday. Please call to register your child for one of these sessions.

LIBRARY Come in and browse our wide range of books and DVDs

TRANSWA We are your local agent for all Transwa bookings

PRINTING All photocopying, printing and scanning done here

INTERNET We have computers fast internet for public use

STARGAZING NIGHT AND SCIENCE WEEK

The Beverley CRC and Library recently held Science Week activities at the Cornerstone Building. The room was decked out with posters depicting the first Moon Landing, a timeline of space exploration, and videos showing the launch of the Apollo 11 spacecraft.

The school bought over a couple of groups of children to take part in science activities, such as building a lunar lander (to keep the marshmallow astronauts safe!), straw rockets, and phases of the moon using Oreo cookies.

The kids had a great time and it was great to see them so enthusiastic about science.

On the Friday evening, we had a special Stargazing event. The venue was Avondale Farm, just out of town with no artificial light to interfere. It was touch and go with the weather, but the clouds thinned out so there was enough clear sky to see the stars. Mike and Jillian from Stargazers Club of WA brought along four large telescopes which allowed everyone to see the moon, Jupiter, Saturn and more. Mike gave a brief presentation beforehand, explaining a bit about the planets and what we could expect to see.

It was wonderful to hear the exclamations from people as they looked through the telescopes and saw the moon in close up, or the rings of Saturn.

It was a cold night, but everyone was kept well fed with hamburgers, hotdogs, coffee and hot chocolate.





BEVERLEY ELECTRICAL SERVICES

**Servicing Beverley, Quairading and Brookton
For all your Electrical and Solar needs**

Please call Karl Smith

9646 1222 or 0429 887 535

4 De Lisle Street, Beverley | PO Box 2, Beverley

sales@beverleyelectrical.com.au

www.beverleyelectrical.com.au

ABN: 52 164 523 586

EC: 006578



Life
**Stand Up
Comedy**



Umar Azad
*Winner 2019
Fringeworld
Best Comedy*



**Mick
Gledhill**

RAW STATE FINALIST
AS SEEN ON COMEDY
SHOW PONTIFICANTS



**Jon
Pinder (UK)**

WINNER BEST JOKE
LAUGH RESORT 2018
WINNER WA RAW FINAL



**Simone
Springer**

RAW STATE FINALIST
FROM SELL OUT SHOW
THE MOTHERHOOD

Saturday 12th Oct

DOORS 6PM - 8PM SHOW 8PM

TICKETS \$20 - PRE BOOK TICKETS AT GREENHILLS INN

GREENHILLS INN 444 GREENHILLS RD GREENHILLS

Greenhills Inn

444 Greenhills Road, Greenhills WA 6302
(23km east of York on the Quairading-York Road)
Check out what's happening on our website: Greenhillsinn.com
or our Facebook page: Greenhills Inn Bar and Cafe



Greenhills Inn welcomes you to dine in our beautifully restored old world charm.

Evening meals every day of the week and Lunches from Wednesday to Sunday.

Tables may be booked or off the street customers welcome.

Function Room available for 30 - 150 guests

Free Camping for RVs and caravans or beautiful accommodation available

Free tea and coffee All day every day



Open 7 days

Monday and Tuesday- from 3.00pm (please ring if you would like to have dinner, as we may close early if it's quiet)

Wednesday to Saturday- from 12.00pm Sunday from- 11.00am

Phone: 08 9641 4095

What's happening at Greenhills Inn

September 28- AFL Footy Final, Doors open 112am for a Sweep

October 12- Comedy Night \$20 per ticket from 8.00pm (more info to come)

October 20 to November 10- Sunday Session from 4.00-7.00pm

November 05- Melbourne Cup at the bar with yabbie races

BEVERLEY QUILTING GROUP

We meet on Tuesday's at the Masonic Lodge in the back room. We start at 9.30am and finish at 2.00pm

\$2 donation per session and BYO lunch.

For further information contact Jan Sherwood on

0438 019 510



Beverley
Western Australia
Be very you

Dawson's Concrete & Reinforcing

"Your Local Beverley Concreter"

- Concrete Formwork & Steel Fixing
- Driveways, Shed floors, Maintenance pits, Silo pads, Super sheds, House pads
- Fully mobile service
- Over 30 Years Experience
- 7 Days A Week
- Professional, Reliable Service

Phone for a Free Quote

SANDY DAWSON

Mobile: 0417 375 221

Email: pameladawson@bigpond.com

FB: www.facebook.com/dawsonconcrete

BALLANTYNE SPREADING SERVICES

Experienced owner operator
providing: Fertilizer, Urea, Lime,
Gypsum & Chook Manure Spreading
with Late Model Equipment.

For all enquiries
Please contact Jim Ballantyne
0427 777 765
ballantyne@bordnet.com.au

WESTDALE MECHANICAL

T/A R. L. & T. L. TAMBLYN ABN:106 854 06

REPAIRS - SERVICING - WELDING
FABRICATING - TYRE SALES

WORKSHOP IN WESTDALE OR MOBILE ON SITE SERVICE
24 YEARS DIESEL AND EARTHMOVING EXPERIENCE

HYDRAULIC CYLINDERS

FARM MACHINERY AND VEHICLES

QUAD BIKES AND MOTORCYCLES

SMALL MOTORS OF ANY DESCRIPTION

WELDING AND FABRICATING

SUPPLY ONLY OF EARTHMOVER, TRACTOR, TRUCK, FORKLIFT,
4WD, PASSENGER AND PERFORMANCE CAR TYRES

*"If you need a Bulldozer Track Changed
or a Tractor, Motorcycle or Chainsaw
Services and Tuned"*

PLEASE CALL RICKY 0419 903 829



BEVERLEY LANDFILL SITE

OPENING HOURS

Saturday 8.00am – 4.00pm
Sunday 8.00am – 4.00pm
Monday 8.00am – 3.30pm

**CLOSED - Christmas Day and
Total Harvest Ban Days**

**PLEASE NOTE: MONDAY'S
EARLIER CLOSING TIME**



BEVERLEY & SURROUNDING AREAS LOCAL OWNER DRIVER DAVID JOHNSON

Phone: 0428 995 950

Email: gameoncontracting@gmail.com

NEW SERVICE AVAILABLE: Liquid Fertiliser Cartage

*For all your bulk haulage needs and contract work: Lime, Fertilisers,
Grain, Gravel, Sand, Hay, Wool, Machinery, Containers, Road
Resurfacing, and a 40,000Lt Water Cart.*

TAX RETURNS

FORTIZ BUSINESS SOLUTIONS

(Registered Tax Agent & Certified Public Accountant)

Tax Returns for all entities
Business Consulting
Software solutions / setup
Bookkeeping / Accounting

OFFICE HOURS:

FRIDAY 9.00am – 4.30pm

101 VINCENT ST (Bankhouse) BEVERLEY

Please phone for an appointment

9646 0282

*Beverley
Community
Markets*

All proceeds go to the
Beverley Youth
Skate Park
Activity Centre



COUNTRY CHOIR BASH – SATURDAY 07 SEPTEMBER 2019

Voice Moves is pleased to support the town of Beverley by hosting our Country Choir Bash on Saturday 07 of September. Established in 2010 by the Beverley Station Arts, The Station Gallery and Platform Theatre is a unique outdoor performance venue situated in the beautiful grounds of the restored Railway Station.

Beverley Station Arts have commissioned a new mural which will be unveiled at 1.30pm prior to the concert. Singers and audience members alike are invited to be part of this special occasion, gates open at 1pm

- Date Sat 07 September
- Time 1.30pm – 5.10pm
- Venue Platform Theatre, Beverley
- Tickets \$10 Audience and \$5 Choir members available at the door on the day



Afternoon Tea and raffles available to purchase on the day

An event for the whole family!!!

Come along for a wonderful afternoon of entertainment and hear a wide variety of choirs as they "Sing into Spring"

Participating Groups include

- A Capella Go
- Beverley Station Singers
- Born to Sing
- MD7
- Rossmoyne Community Singers
- Secret Women's Business
- She Shant
- Strike a Chord
- Summerhouse
- Tuxedo Junction

With sincere thanks to Beverley Station Arts for hosting this event.

****In the event of inclement weather the concert will relocate to the Beverley Town Hall****

FOR NEWBORNS TO 4 YEAR OLDS

BEVERLEY PLAYGROUP

EVERY THURSDAY
(EXCEPT PUBLIC & SCHOOL HOLIDAYS)

9.30AM - 11.30AM

LOCATED AT THE
MOASH BUILDING AT
BEVERLEY DISTRICT HIGH SCHOOL



Please Be A Responsible Dog Owner



Clean Up After Your Dog



Phone 9646 1347
104 Vincent Street
Beverley WA 6304
Geena 0448 281 158
Steve 0448 281 044

freemasonstavernbeverley@westnet.com.au

<i>Weekdays</i>	MONDAY - FRIDAY	OPEN FROM 4.00PM
	EVENING MEALS	6.00PM-8.30PM
<i>Weekends</i>	SATURDAY & SUNDAY	OPEN FROM 11.00AM
	LUNCH	12.00PM TILL 2.00PM
	EVENING MEALS	6.00PM TILL 8.30PM

THE TRADING HOURS ARE SEASONAL. PLEASE ENQUIRE FOR FUNCTION BOOKINGS. Times are negotiable for bookings of 15+

Mulesing Contractor



For all your Mulesing, Tailing, Tagging and Drenching needs. Beverley, York and surrounding areas

Contact Terry Slade
0427 635 065

AvonValleys
WINDSCREENS

"We Come to You"

0429 001 393
www.avwindscreens.com



Be very intrigued

Beverley Brand

You will soon see the new Welcome to Beverley signs as you enter the Shire with a modernised look incorporating the Beverley brand. The brand was developed as part of a unified approach to promoting Beverley as a tourism destination.

This makes it a great time to jump on board with the Beverley branding if you haven't already! The idea behind the logo and the message was to create something all tourism stakeholders could use in an individual way. The message 'be very you' is intended to be altered in ways that suit individual businesses or organisations best.

If you want to use the square logo  and you don't know how to go about it, contact the Tourism Officer Jacinta Murray at the Shire tourism@beverley.wa.gov.au or 9646 1200.



2019 Wheatbelt ART PRIZE

Hon Mia Davies MLA, Member for Central Wheatbelt, is proud to host the 2019 Wheatbelt Art Prize, an exhibition of works from the Wheatbelt designed to encourage and celebrate the fine artists of the region.

COMING SOON

The competition is open to all artists residing in the Wheatbelt aged 15 years and over, both amateur and professional. It is open-medium including sculpture.

OPENING NIGHT
FRIDAY 1ST NOVEMBER 2019

REGISTER YOUR INTEREST
Contact Kathleen at the Central Wheatbelt Electorate Office, Merredin
Tel: 08 90411702 // Freecall: 1800 673 914
Email: kathleen.brown@mp.wa.gov.au

BEVERLEY BADMINTON

Every Wednesday Morning at 9am
And
Every 3rd Thursday Evening at 6pm
Beverley Shire Hall

Please wear closed in shoes. Rackets are provided
For More Information or Enquiries
Find us on Facebook 

CURRY COOKING CLASS

Monday 9 September
from 1pm onwards
\$20 per person
- RSVP Essential -

Beverley Cornerstone | 141 Vincent Street Beverley | 9646 1600

Beverley IT *Making IT Simpler*

I'll come to you - Serving Beverley, Brookton, York & Districts

- PC, Printer, WiFi or Internet set-up?
- Backups, email, MS Office set-up?
- Windows 10 & update issues?
- Virus & security clean-up?
- NBN Fibre, Wireless and Satellite
- Home Automation & Home Entertainment
- Improve communications on your farm

activ8me
Agent

45 years experience in Computing, Internet & Telecoms;
Microsoft Word, Excel & PowerPoint expert

Contact: Peter Horth - Computer and Comms Engineer
Tel: 0419 949 604 peter@beverleyit.com.au

Welcome to Beverley WA
Be very you

Have you seen the Beverley Visitor Booklet?

Did you know you can find an online version of the booklet at www.beverleywa.com ?

KARRADALE LIVESTOCK TRANSPORT
 YORK LIVESTOCK TRANSPORT
 ABN 64 054 007 721

We service Beverley, Brookton, York
 & surrounding districts

Available to transport Sheep & Cattle

No job too big or small

Support the local communities

Member of ALRTA

If you need stock moved, Peter would love to
 hear from you - 0428 481 281



Beverley Western Australia
 Be very you

WELCOME BACK HAGES IN OCTOBER COFFEE WITH A COPPER

This free community event allows you to ask questions face to face with our local police officers. This Coffee with a Copper is a welcome back to one of our best ever officers, Darrell Hagan.
 Expressions of interest for this event, Beverley CRC 9646 1600

Painter Decorators

All repairs & painting

Lyndon & Cameron Grover

0427 661 302

lydongrover@bigpond.com

Reg: 3941



BEVERLEY STORAGE & TOWING

HUGE NEW PREMISES LOCKED & FENCED

\$100 A MONTH CARS, CARAVANS, BOATS, MOTORHOMES WE HAVE ALL OF YOUR STORAGE NEEDS COVERED.

TILT TRAY WITH WINCH CAR TRAILER
 PICK UP AND DELIVERY - ALL AREAS

BRETT HIGGINS
 0400 048 976
 beverleystorage@hotmail.com
 www.facebook.com/BeverleyStorage



- Plastering
- Pressure Cleaning Roof
- Gyprock
- Spray Painting
- Repairs
- Gutter Replacing



TREE LOPPING

Wheatbelt Arborist Service Professionals 

Tree Loppers - Based in Beverley
 Tree Removal - Lop, Drop and Chop
 Trim - Tidy - Mulch - Remove Debris
 Hi-ab Crane Services
 Plus General Cartage Available
 Fully Insured
 ABN 267 723 785 36

MICK HEAVEY
 0447 099 947 - Weekends
 08 9646 0104 / 0429 456 694 - Weekdays
 wasp.treecare@gmail.com





York Estate Agents (Beverley Division)

Good, Bad or Ugly We Sell!

Free Appraisals

“Properties WANTED we have qualified buyers waiting now”

Estate Experts

Professional and Trustworthy

Residential - Helen Stubing 0407 964 611

Rural - Mike Bawden 0403 268 158

Rentals - Jenette Callaghan 0418 929 011

Office - 9641 1335 Fax - 9641 1334

www.yorkfn.com.au



Take the opportunity to join in gentle activity aimed at general fitness and falls prevention.

Stay Active

with the
Beverley Everlastings

Stay Active is a weekly one-hour keep fit session for those who find gentle aerobic, strength, balance and stretching exercise beneficial to their health.

The exercises are designed for over 50s, but younger participants are welcome. Those less mobile or those recovering from accident and illness also find the exercises useful.

Chair exercises are available and participants can opt to do all or some of these.

Stay Active 2019

Every Tuesday from 9.00am

Beverley Lesser Hall

Cost: \$1

Come along for fun activity followed by a social morning cuppa. Stay Active is a volunteer community health program coordinated by the Wheatbelt Health Service.

**TRA-LA-LA TWEEBLE-EE-DEE-DEE
CONCERT**

2pm Sunday, September 22nd



northam optical



- Bulk billing to Medicare
- HBF & DVA Provider
- Competitive prices
- Great range of frames & sunglasses
- Locally owned and operated

www.northamoptical.com.au

138 Fitzgerald St Northam WA P 9621 1131
E northam.optical@yahoo.com.au

BEVERLEY ROSE SHOW 2019

Friday 25 October 12.30pm - 3.30pm

Saturday 26 October 9.30am - 1.30pm

Beverley Town Hall, trophy presentations will be announced Friday at 3.00pm

Section 'A' - Roses

- 1 Rose Red
- 2 Rose Pink
- 3 Rose Yellow or Gold
- 4 Rose Cream or White
- 5 Rose Bi Colour
- 6 Rose Fancy Colour
- 7 Rose Peace
- 8 Rose Mauve
- 9 Rose Apricot
- 10 Rose Three Distinct Varieties
- 11 3 Roses in Separate Bottles...One Colour
- 12 3 Roses - One Variety | One Bud Showing Colour | Half Open | One Full Blown
- 13 6 Roses Any Variety In Separate Bottles
- 14 Bowl or Vase of Polyanthus or Floribunda Roses
- 15 Vase of Any Variety Roses, Not More Than 9 Blooms, Any Colour and Rose Foliage
- 16 Vase of Full Blown Roses

Section 'B' - Roses

- 17 Modern Arrangement With Roses Predominating
- 18 Arrangement Of Roses for Mantelpiece, any Foliage
- 19 Arrangement of Rose or Roses in an Unusual Container

Section 'C' - Roses

CHILDREN'S SECTION

- 20 Vase Arrangement of Roses any Foliage (SCHOOL AGED CHILDREN ONLY)
- 21 Floating Bowl of Roses
- 22 Sand Saucer of Roses

Trophies

- Champion Bowl or Vase
- Best Single Rose in Section 'A'
- Best New Exhibitor
- Champion in Section 'B'
- Prize for Children's Section
- Most Outstanding Exhibit

Devonshire Teas on Friday and Saturday

Rules:

All entries are One Dollar each,
All entries must be ready for judging by 10.30am on the morning of the show,
All entries must be grown by exhibitor, except in Section "B".

Enquiries to Linley 0429 953 800



Beverley GARDEN AND TREE SOCIETY

The August meeting was held at the Dead Finish Museum with the bulk of the discussion being the Garden Club's display at the Ag show. Set up will be at 3pm on Thursday August 22 with members encouraged to assist and contribute items.

Several members assisted the National Trust with planting native plant gardens at three cottages at Avondale which have been renovated and will be available for hire by the public.

Three members attended Mundaring Garden Club's Christmas in July where they were made very welcome, enjoying the lunch and guest speakers.

A visit to Lena's Day Lilly and Iris Nursery has been rescheduled to Tuesday 29 of October. Further information will be available nearer the date.

Next meeting will be replaced by a trip to Toodyay on Tuesday 03 of September. Bus will leave the Dead Finish at 9.30am at a cost of \$20.00 per head. Please bring your morning tea and lunch will be at members cost or bring your own. Please ring Dorothy on 0429 989 031 to book your seat.

September is the beginning of spring and time to get ready for the warmer days ahead. It's a great time to plant pretty much anything and undertake an outdoor spring clean. There's lots to do in the garden but don't get overwhelmed; just aim to do a little each week and you'll have it under control in no time

Top tips for Planting in September

- Plant seeds for flowers and vegetables for summer
- Fertilise strawberries to encourage a bumper crop
- Get weeds under control
- Apply a slow-release lawn food to all grassed areas
- Use a metal rake to remove any build-up of thatch
- Dead head spring annuals and bulbs

- If looking a bit sparse – reseed or turf bare areas of the lawn
- Increase watering of potted plants as the weather warms up
- Apply a slow-release fertiliser to all potted plants
- Tidy up ornamental grasses to promote new growth
- Fertilise all plants and lawns as growth resumes
- Prune hibiscus and also prune plants that flowered in winter and early spring
- Plant herbs such as parsley, mint, coriander, and oregano
- Renew mulch on garden beds – cover the soil with compost and then cover with a layer of mulch
- Watch for pests on new growth such as aphids and snails. Aphids can be squashed or treated.
- Snails and slugs can be trapped or deterred
- Repot potted plants that are root bound
- Divide herbaceous clumping plants as new growth resumes

Top tip

September is also a great time to spring clean your backyard ready to spend more time outside having fun, relaxing and entertaining. Check all your outdoor furniture and equipment (including cubby houses, trampolines, swing sets). Clean and repaint or re-oil outdoor furniture as required. Check and tighten nuts and bolts. Sweep or water-blast paved areas to remove mould or moss build-up as well as accumulated leaves and dirt. Clean the BBQ and replenish the gas bottles so you're all set to enjoy the warmer weather that September brings.



Beverley Station Arts presents
THE TWITS BY ROALD DAHL

Tuesday 8th October 2019 - 10:30am

Spare Parts Puppet Theatre

ADULTS \$20

KIDS UNDER \$15



DJ YATES

Authentic Heritage Restoration

BRICK AND STONWORK RESTORATION
AUTHENTIC REPOINTING OF MORTAR, RISING
DAMP RECTIFIED
PROPERTY MAINTENANCE

PHONE DAVE 0419 041 542



**MAREE'S
CLEANING**

For all window and domestic cleaning, including rubbish removal. Book early for Christmas. Closing mid-December
Phone Maree 0429 646 155



LEH



EARTHMOVING

LOCAL BUSINESS, SERVICING BEVERLEY FOR OVER 10 YEARS

Beverley Earthmoving & Grading

GRADER - BACKHOE - BOBCAT - SIX WHEEL TIP TRUCK

ROAD BUILDING AND MAINTENANCE
FIRE BREAKS - CONTOUR BANKS - ROADED CATCHMENTS -
HOUSE AND SHED PADS - INSTALLATION OF SEPTIC SYSTEMS
- SUPPLY AND DELIVER OF SAND, GRAVEL AND BLUE METAL

CALL- DAN WILKINSON
0417 093 090

EMAIL- DAN.ZOE@BIGPOND.COM
WWW.FACEBOOK.COM/LITTLECOHILLEARTHMOVING/

Beverley Toy Library

The Beverley Toy Library is open each month after Storytime at the Library. Storytime starts at 9.30am so the Toy Library will open at approximately 10.00am.

If you have any questions regarding membership or borrowing toys, please contact omer of our committee members.

President Kelly 0428 779 234
Secretary Skye 0438 353 634
Treasurer Megan 0409 667 243



Facebook
Beverley Toy Library

2019 Dates

Tuesday 20 August
Tuesday 17 September
Tuesday 15 October
Tuesday 12 November



Australian Government
Department of Veterans' Affairs

WE CAN HELP YOU

- Forms & brochures
- Phone and email access to contact DVA
- Internet access for DVA related information online

Beverley CRC 141 Vincent Street Beverley WA 6304
P | 9646 1600 E | beverley@crc.net.au



All types

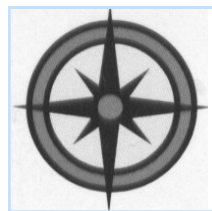

All areas

ALLROUND CONCRETE

SHED FLOORS, DRIVEWAYS, FOOTPATHS, HOUSE SLABS,
SILO PADS, FERTILIZER/GRAIN/SUPA SHEDS

ROBBIE HIGGINSON

MOBILE: 0427 384 977

HOME: 9641 2459 FAX: 9641 2339

ABN: 26 997 512 874

PO BOX 345 YORK WA 6302

Dead Finish Museum

A collection of historical memorabilia



Open Sundays 11am to 3pm
March to November

OPEN WEEKDAYS
9.30AM - 4.00PM
MONDAY - FRIDAY

BEVERLEY LIBRARY

LOCATED AT THE BEVERLEY CORNERSTONE
141 VINCENT STREET BEVERLEY WA 6304

Anglican Parish Beverley/Brookton

Times for services for:

SEPTEMBER 2019

DAY	CHURCH LOCATION	TIME	SERVICE
		am	
Sunday, 1 September 2019	St. Mark's Brookton	8:30am	Prayer, Praise, & Proclamation
Sunday, 1 September 2019	St. Mary's Beverley	9:00am	Morning Prayer
Sunday, 1 September 2019	St. John in the Wilderness, the Dale	9:00am	Prayer, Praise, & Proclamation
Sunday, 8 September 2019	St. Mark's Brookton	8:30am	Prayer, Praise, & Proclamation
Sunday, 8 September 2019	St. Mary's Beverley	9:00am	Morning Prayer
Sunday, 15 September 2019	St. Mark's Brookton	8:30am	Holy Communion
*Sunday, 15 September 2019	St. Paul's Edwards Crossing	10:30am	Holy Communion
Sunday, 22 September 2019	St. Mark's Brookton	8:30am	Prayer, Praise, & Proclamation
Sunday, 22 September 2019	St. Mary's Beverley	9:00am	Morning Prayer
Sunday, 29 September 2019	St. Mark's Brookton	8:30am	Prayer, Praise, & Proclamation
Sunday, 29 September 2019	St. Mary's Beverley	9:00am	Morning Prayer
** Sunday 06 October 2019	St. John in the Wilderness, the Dale	10:30am	Holy Communion

* PLEASE NOTE: This service of Holy Communion is being held at St. Paul's at Edwards Crossing AND NOT at St. Mary's in Beverley.

** This Sunday will be the only service in the Parish. It is a service of Holy Communion conducted by Bishop Kate Wilmot. A celebration of baptism and confirmation. A 'bring-&-share' lunch will follow. All welcome.

Telephone contacts: Beverley - 0484 849 159 or 0428 787 806

Brookton - 9642 1373 or 9642 2357

All mail including St. Mary's Society to PO Box 292 Beverley 6304



CATHOLIC CHURCH

Service in Beverley
8:00 am every Sunday at
Beverley Sacred Heart Church
Lukin Street, Beverley



THE RELIGIOUS SOCIETY OF FRIENDS (QUAKERS)

Beverley Friends Meeting
Old Catholic School Rooms
Dempster Street

Sunday 10:30am -
Meeting for Worship

For more information & enquiries
phone 9646 0575.

BEVERLEY REAL LIFE CHURCH



*Living Life with
Christ*

*All Welcome
Every Sunday
10 am*

50 Hunt Road, Beverley



The Church of
United Spiritualism

Please contact Rev Irene
on 9646 0470 for details.

DRUG & ALCOHOL COUNSELLING

The Wheatbelt
Community Drug
Service Team will
be visiting
Beverley Hospital
fortnightly.

For appointments please phone
Jackie Darby on
96211 055.

ROYAL ANTEDILUVIAN ORDER OF BUFFALOES



GLE (Inc)
QUAIRADING BEVERLEY NO.163

We meet the first Wednesday of
every month at the Masonic Lodge,
Hunt Road, Beverley

*The objects of our order are
Philanthropy and Good Fellowship.*

For more info contact

Tom 0419 945 240

Beverley CRC Annual Memberships

Basic - \$5

- VOTING RIGHTS AT AGM

Individual/Family - \$30

- VOTING RIGHTS AT AGM
- 10% OFF CRC EVENTS
- 5 HOURS FREE INTERNET USE
- 2 HOURS FREE TRAINING

Local Groups/Clubs - \$50 Business/Organisations - \$75

- VOTING RIGHTS AT AGM
- 10% DISCOUNT ON PRINTING
- 2 HOURS FREE TRAINING
- WEBSITE LISTING ON WWW.BEVERLEYWA.COM
- WEBSITE LISTING ON WWW.BEVERLEYCRC.NET
- FREE BEVERLEYWA.COM EVENT CALENDER LISTING
- 2 SOCIAL MEDIA POSTS PER MONTH ON BEVERLEY CRC & VISITBEVERLEYWA FACEBOOK & INSTAGRAM ACCOUNTS

- VOTING RIGHTS AT AGM
- 10% DISCOUNT ON PRINTING
- 10% DISCOUNT ON TRAINING
- 10% DISCOUNT OFF DIRECTORY ADVERTISING
- WEBSITE LISTING ON WWW.BEVERLEYWA.COM
- WEBSITE LISTING ON WWW.BEVERLEYCRC.NET
- FREE BEVERLEYWA.COM EVENT CALENDER LISTING
- 2 SOCIAL MEDIA POSTS PER MONTH ON BEVERLEY CRC & VISITBEVERLEYWA FACEBOOK & INSTAGRAM ACCOUNTS

Membership (circle): Basic - Individual/Family - Local Group/Club - Business/Organisation

Name: _____
 Local Group / Business Name: _____
 Address: _____
 Phone: _____ Email: _____
 Local Group / Business only: Authorized Personnel to use benefits:
 1 _____ 2 _____
 3 _____ 4 _____

Date: _____ Signature: _____

OFFICE USE ONLY

Membership Fees: \$ _____ To be invoiced: Yes / No
 Payment date: _____ Received by: _____

MEALS ON WHEELS SEPTEMBER 2019

Monday 02	J Johnson
Tuesday 03	-
Wednesday 04	D & S Linton
Thursday 05	-
Friday 06	J Howell
Monday 09	A & K Boyle
Tuesday 10	-
Wednesday 11	S Negus
Thursday 12	-
Friday 13	R Kessener
Monday 16	V McKelvie-Wilson
Tuesday 17	-
Wednesday 18	D & S Linton
Thursday 19	-
Friday 20	G Redding
Monday 23	J Johnson
Tuesday 24	-
Wednesday 25	M Smith
Thursday 26	-
Friday 27	R Kessener
Monday 30	PUBLIC HOLIDAY



FRIDAY 25 OCTOBER &
SATURDAY 26 OCTOBER

Beverley Rose Show 2019

View the beautiful blooms and arrangements from our local residents
 Beverley Town Hall
 Gold coin donation entry
 Devonshire teas and raffle available
 Further information call 0429 953 800

Beverley Hospital Auxiliary Beverley Op Shop

We are open Friday's
11.00am to 2.30pm

Donations can be left at Avon Trading
 Please note: Strictly NO underwear, shoes or electrical items

SEPTEMBER ROSTER

Friday 06
 Glenda Burns, Heather McLean, Sue Lines

Friday 13
 Glenys Lane, Ann Bolger, Gail Alabach

Friday 20
 Gina Adams, Helen Revill, Joy Smith

Friday 27
 Erica Murray, Dulcie Fleay/ Mary Blechynden, Val Lamb

Warrior Wellbeing Article

SELF-MEDICATION, THE GOOD AND THE BAD

Stress is normal, in fact it's essential for our survival. It's the body's way of preparing us for a fight or flight response. However, continual elevated stress can lead to distress and dysfunction and often, we self-medicate via "sex, drugs and rock and roll". Our first step should be to talk to someone and seek help if we're feeling stressed, but historically, as blokes, we've been pretty poor at this.

As a result of alcohol self-medication, we see twice as many men die of alcohol abuse, and men in their sixties are more likely than any other demographic to die as a direct result of alcohol. However, in the work we do, the most common forms of self-medication for blokes are working harder and talking less.

It's normal to avoid the uncomfortable sensations of distress through a range of different ways, collectively referred to as coping mechanisms.

Healthy Coping Strategies

There are strategies that are healthy and deal more directly with the underlying problems rather than just temporarily masking them, these include;

- **Talk to a mate:** Identify mates that you can really discuss things of importance with. Do this in the good times because it will present more of a challenge when you are already stressed. These mates might be a partner, peer or a mentor, but regardless of who it is, the research points to this being one of the most effective methods of support around.
- **Exercise:** The links between exercise and good mental health and wellbeing are undeniable. Not only does the body feel better but the mind does too.
- **Watch what you eat:** One particularly unhealthy coping strategy is comfort eating. If you have a raft of unhealthy eating behaviours, don't try to build Rome in a day. Take one aspect like the use of salt or sugar intake and tackle them one at a time.
- **Factor in time off:** Regardless of whether it's actual time off like a holiday, a weekend away, or just a mental break, via an activity like meditation or adopting mindfulness, giving ourselves timeout, is an invaluable form of healthy self-medication.
- **Seek professional help:** Whether it's your GP, counsellor or a helpline, there's a myriad of professional services to assist you if you're feeling stressed and need advice on healthy coping strategies.
- **Stay connected:** The Act, Belong Commit message gets a flogging, but that's because social connection is the most important and effective way of heading off many mental health and wellbeing issues before they start. Join a club, start a band or volunteer for a local cause, it all helps.

Self-medication doesn't have to be a dirty word so long as we are making the right choices and taking the right medicine!

Glen and the Team

The Regional Men's Health Initiative

delivered by Wheatbelt Men's Health (Inc.)

PO Box 768, Northam WA 6401

Phone: 08 9690 2277

Email: menshealth@4blokes.com.au

www.regionalmenshealth.com.au



Beverley Soaring Society

Steve Hoey



Congratulations to the organising committee of the 2019 Beverley Agricultural Show, another very successful year. The Beverley Soaring Society (BSS) is very proud to be an active contributor to this show. This year BSS provided a static and acrobatic display.



The crowd was absolutely mesmerised by the acrobatic display staged by world class pilot Daryl McKay and back seat ballast pilot Lockie McVey flying the ASK 21 glider. Spectators were genuinely surprised at the speed, agility and skill required to action such complex manoeuvres. I heard one bystanders say, "How do they do that without an engine?"

This year the static display was a motorised Discus BT glider. This glider certainly attracted a lot of attention and many questions were asked. The most common questions were: How difficult is it to learn to fly? Not that difficult. Do you have to pay for lessons? No, training and seminars are provided by members of the club at no cost. Do you have to buy your own glider? No, BSS has a very modern fleet of training gliders with very reasonable hire charges. How much does a glider cost? Entry level is \$12,000 to \$15,000 and hundreds of thousands of dollars at the top end. A big thanks to Dave Fosdick (organiser) and many



other BSS pilots that gave up their time to answer questions and promote gliding as a sport in Western Australia.



There is no doubt that Beverley is a very supportive and cohesive community and I was recently reminded of this again when Wayne from the Country Kitchen Café pointed me to the glider art work done by Jodie Bell on the Thrifty –Link Hardware store window. Thanks guys!

Just a reminder, BSS flies Friday, Saturday and Sunday and offers Air Experience Flights. The best way to book is to follow the links on www.beverley-soaring.org.au or pop over to the Airstrip after 10am. With the Canola almost in full bloom, this is the most picturesque time of the year to fly. Give it a go. If you have any more questions, please pop in or check out the website.

Beverley

LADIES GOLF

The end of July and start of August saw the Ladies very busy with golf in Beverley and out of town. Due to Sera Minchin being away on holiday, Yvonne Hobbs kindly stepped forward to put some results together for the Blarney.

The 24 July was the end of the Silver Spoon event, which was won by Glenys Collins who will play off against other Ladies in the state. Glenys will be playing this at the Seaview Golf Club on Monday 26 August- we wish her all the best.

Jane and Maxine were attending the York Open Day on Friday 23 August, so we hope they had a great day.

Yvonne and Lyn are playing in the Jubilee Fours at Melville Glades on Tuesday 27 August. Have fun on the city greens!

Date	Competition	Results
Wednesday 24 July	Glenys Collins Trophy- Stroke 5th Silver Spoon, 5th Putting	Winner: Maxine Watts 76 nett Runner up: Marg Peck 78 nett No.4 Longest Putt- Yvonne Hobbs No. 16 Longest Chip/Putt- Maxine Watts
Wednesday 31 July	Avon Valley 4BBB- Par	Marg Peck and Lyn MacTaggart came 4 on a comeback. They had a +10
Thursday/Friday 01/02 August	Avon Valley Championship	5 Beverley players attended Maxine Watt had a good score but unfortunately still missed out on trophies.
Tuesday 06 August	Lyn MacTaggart Trophy- Stroke 54 hole Championship <i>Round 1</i> <i>Thanks Lyn for the trophy</i>	Winner: Jane Murray 70 net Runner up: Yvonne Hobbs 75 net Monthly Medal: Jane Murray Nearest to Pin: Lyn MacTaggart
Wednesday 14 August	Overington Trophy- Stroke 54 hole Championship <i>Round 2</i> <i>Thank you to the Overingtons for this trophy</i>	Winner: Jane Murray 71 nett Runner Up: Lyn MacTaggart 77 net Best Second Shot: Glenys Collins
Wednesday 21 August	Tracey Fleay Trophy- Stroke 54 hole Championship <i>Round 3</i> <i>Thank you to Tracey for this trophy</i>	Winner: Maxine Watts 74 net Runner up: Glenys Collins 77 nett

Until next month, BE VERY STRAIGHT.



BEVERLEY HORSE & PONY CLUB INC

Presents
OPEN GYMKHANA FUN DAY
20 October 2019

Beverley H&PC Grounds
(Entry off Forrest St, grounds on far side of
oval)
Canteen available

Plaiting optional, PC uniform or hacking
jackets accepted for all riders

All enquiries to:
Jessamin Pain 0447 722 958
jezzy-1991@hotmail.com

This is a non PCAWA event
You do NOT need insurance to attend

Hacking, Showjumping and Games!

Beverley GOLF CLUB

Due to favourable weather, everyone agrees that the golf course is in its best condition for many years. There is excellent coverage over most of the fairways which has resulted in the maintenance team working extra shifts to keep up with it. The Club would like to extend a big thank you to Fred 'China' Sing, Graeme Hagan and Alan Hammond for their volunteered time that's keeping the fairways and greens in great condition. The club also extends a huge thank you to John Donovan and Terry Winfield for their seemingly tireless and often unsung volunteer efforts in general course maintenance.

We also acknowledge the efforts of the scroungers players who have put in extra time cutting and laying the artificial turf that was purchased from the Beverley Bowling Club.

RESULTS

Club Championship

The quarter- and semi-finals were held on Saturday 10 August

Quarter Finals:

Steve Johnston def Chris Lawlor (9 & 8)
John Donovan def Mark Bickley (3 & 2)
Darrell Hagan def Alan Hammond (6 & 5)
Marc Edwards def Jordan McMillan (7 & 5)
Ed Willis won by walk-through
Gavin Sazanov def Mike Carthew (8 & 5)
Keith Hawkins def Paul Burns (3 & 2)
Mark Kont def Mel Vivian (5 & 4)

Semi-finals

Steve Johnston def John Donovan (5 & 4)
Darrell Hagan def Marc Edwards (4 & 3)
Ed Willis def Gavin Sazanov (1 up)
Mark Kont def Keith Hawkins (19th Hole)

The Championship Finals were played on Sunday, 25 August. The results will be announced in next month's Blarney.

Springdell Cup Weekend

On Saturday 27 July, 40 players competed for the Wayde and Kathryn McLean 4BBB Stableford event. The winning team was Shane and Henry Blechynden from Kweda with a combined Stableford score of 50 points. Runners-up were Alan Hammond (Beverley) and Mick McBrearty (Brookton) with 48 points. Winners of the Cross event were Ryan Sheridan and Mick Jones (Brookton) with 37 followed by Phil Crute and Chris Rawes on 35.

Sunday, 28 July we held the annual **Springdell Cup Open**. We thank **Andrew and Kellie Shaw** and the **Sing Family** for their continued support for this event.

We'd also like to thank the many members who contribute to the day to help make it a success. These especially include the women members who spend their time in the kitchen preparing and cooking the meals (and cleaning up afterwards) and those ladies who work in the office recording results and entering handicaps. To the members that helped with the busy bee before the day, to the course maintenance crew, to the bar management and staff and to those who assisted with placing and collecting novelty pins and eskys we also extend our thanks.

Beverley GOLF CLUB

NETT WINNERS

Phill Bateman (York) 59 points – Winner of the Springdell Cup
Liam Gollan (Beverley) 59 points – Runner-Up (Lost on count-back)
Sean Osgood (Brookton) 58 points- Third
Matt Harvey (Brookton) 57 points - Fourth

GROSS WINNERS

Chris Rawes (Brookton) 53 points - Winner of the Barry Winfield Memorial Trophy
Ryan Sheridan (Brookton) 52 points- Runner-Up
Vance Blechynden (Brookton) 48 points - Third

Other trophy winners were:

Best 18 – John Morgan (Brookton) 39 points
Best 9 (1 to 9) – Seve Getwanuson (Serpentine) 22 points
Best 9 (10 to 18) – Keith Grey (Serpentine) 21 points
Best Veteran (60+) – Keith Johnson (Quairading) 53 points
Best Super Vet (66+) – John Donovan (49 points)

OTHER RESULTS

Friday, 02 August was the annual and, unfortunately, final **Primaries/CRT Cup** event. A change of corporate ownership has resulted in a name change and put the event's future in doubt. The club is extremely grateful to **Terry Winfield and Primaries of WA** for their annual support of this event over many years. At this stage, only time can tell if the event will continue.

27 players in 9 teams of 3 took to the course for the Ambrose event. Winner of the Primaries Cup was the team of Brendan Minchin, Dale Wansbrough and Jake Fleay with a Nett score of 55 2/3 (Gross 68). Runners-up was the team of Jordan McMillan, Mark Bickley and Graeme Lewis with 59 1/3 (69) and third was the team of Alan Scales, Steve Johnston and Phill Bateman with 60 1/3 (67). The other team to take home trophies was Mike Carthew, Ed Willis and Paul Burns with 65 (79).

On 03 August six players competed in a members par event while 2 members travelled to Quairading to support their annual open day. Chris Pepper won at home with the good score of +4 and Alan Hammond ran second with +2.

On Saturday, 17 August three members travelled to Corrigin while 6 stayed at home to compete in another members par event. Alan Hammond won the day at home with a halved card with Mike Carthew running-up on -2.

Other Rounds – Results Advised Next Month

Friday 23 August saw the annual Ambrose-in-3's event for **Elders Day**.

25 August (Sunday after the Show) was the date for the **Les Annison Trophy** while the Club Championship Match Play Final was being held.

The weekend of Aug 31/Sep 1 saw players travelling to York to compete in that club's open events. Any notable performances will be advised next month.



Beverley GOLF CLUB

SCROUNGERS

This popular Stableford event continues every Wednesday. Each week we play six different holes as determined by the Captain. As this format does not meet Golf Australia handicapping requirements we maintain our own handicap system which attempts to make everyone a winner at some point. Anyone is welcome to join us at 4PM tee-off. Results for August were:

31 July - 10 players joint winners Paul Burns and Mark Kont with 16 points each
07 August - 11 players won by Steve Johnston with 14 points
14 August - 8 players won by Terry Woods with 13 points
21 August - 12 players won by John Donovan with 14 points

FIXTURES FOR SEPTEMBER

Sunday 01	AVGA – York Open Day	Stableford
Saturday 07	Wansbrough Family Trophy President Vs Captain Teams	Stroke
Sunday 08	Foxglove Stables Challenge (9 holes of Stableford – Mixed Teams) (Tee-Off at 9:00AM)	Ambrose in 3's
Sunday 08	AVGA Championships at Quairading	Stroke
Friday 13	Open Teams Ambrose Day	Ambrose in 3's
Saturday 14	Open Teams. 36 Holes over 2 Days	Stroke
Sunday 15	Open Teams Final Day (Please Bring a Plate of Savouries)	Stroke
Sunday 15	DRGA Event – Mundaring Open Day	
Saturday 21	Dave Adams Trophy	Stableford
Sunday 22	DRGA Event – Serpentine Open Day	
Saturday 28	Beverley Gas & Plumbing Grand Final Day 8:00AM onwards - Arrange own Partners. BBQ Lunch Provided - Bring a savoury plate Watch Grand Final after game	Ambrose in 3's

New Players Welcome

New and prospective members or visitors are always welcome to join us for a round. Tee-Off is generally at 12:30pm on Saturdays (arrive around midday). For any further information please call Men's Captain Mark Kont on 0490 037 810.



Unique Strokes W.A. Painting & Decorating

Reg. No. 4236

ROB BAIN

QUALIFIED LOCAL TRADESMEN

For Guaranteed Traditional
Workmanship & Prompt Free Quotes

Phone: 08 9647 2102

Mobile: 0418 904 013



BARCLAY BOOKS

New, Used & Collectible Books
If it's not in stock we will find it for you!

Open Thursday - Sunday, 9am - 5pm

Old Fire Station, 151 Avon Tce, York

9641 1665, info@barclaybooks.com.au

barclaybooks.com.au

ADULT HORSE RIDERS SOCIAL GROUP

ADULT RIDERS WAS CANCELLED LAST MONTH TO OTHER
COMMITMENTS HOWEVER THIS SEPTEMBER WE HAVE THE
GREENHILLS PUB RIDE.

8TH SEPTEMBER

ARRIVE 10.30AM FOR AN 11AM START.

RIDERS CHOICE ON DISTANCE AND SPEED.

WATER WILL BE AVAILABLE FOR HORSES THANKS TO
GREENHILLS PUB.

EVEN IF YOU DECIDE NOT TO RIDE COME AND HAVE A CHAT
OR DRINK AFTER.

HOPEFULLY THE WEATHER WILL BE KIND TO US
RALLY AT THE END OF THE MONTH WITH MORE DETAILS TO
COME.

SHIRE OF BEVERLEY

ADVERTISING ON CORNERSTONE DIGITAL DISPLAY

Advertising is available for local
business or for a local profit
generating event
*Conditions apply

LOCAL EVENTS

LOCAL BUSINESS ADVERTISING

FEES
\$50 ex GST for set-up
& maintenance and
\$50 ex GST per
calendar month
(paid in advance)
to display is paid.

Community information and paid advertising will
run on a continuous loop between 6.00am and
8.00pm being the operating period total 14 hours.
A display will run for a maximum 10 seconds

York Chiropractic

MacLachlan Centre - 4 Trews Road



Clinic available every week

9641 1500

Dr Alexandra (Sacha) Browne

B.Sc (Chiropractic) B.Chiropractic



Also available in Cunderdin and Merredin



FOR FURTHER INFORMATION

FACEBOOK: BEVERLEY ADULTS RIDERS

PHONE: MARIE 0447 121 014



Junior Sport Results and End of Year Presentations

August saw the end of another packed season of Junior Sport. We had great numbers across all age groups in netball and football, especially Auskick which bodes well for the future of footy in Beverley. Due to training for Auskick and Net-Set-Go being on different days, we had a handful of kids (boys and girls) who were lucky enough to be able to play both sports.

Huge thanks go to our amazing coaches and co-ordinators who give up their time each week for training and games. Without them, there would be no sport. Thanks also to all the parents who jump in and help the coaches– the kids love having you there too.

Our final Saturday sport was followed by the AGM, which saw the election of new office bearers for 2020. Welcome to Shane Wheat (President), Jo Copping (Secretary) and Bec Halbert (Treasurer). Thanks to the outgoing Deane Aynsley, Sarah Aynsley, and Zoe Wilkinson.

Looking forward to another great season of football and netball in 2020.



FERGUSON SHIELD

On 03 August, our Year 5 and under football and netball teams headed to Quairading for the Ferguson Shield.

The netballers had a successful day, coming home with the Shield.

The footballers won all three of their games, enabling them to bring the Shield home for the first time in many years.

The kids all played so well, and were a credit to their wonderful coaches.

End of season trophy winners Junior Football and Junior Netball



Netball Coaches Award
Sapphire Bailey



Petchell Shield
Lily Jennings



Netball Coaches Award
Isabella Mellick

Football Fairest
and Best
Reaghan Murray



Football Coaches
Award
Jacob Schilling



Wauchope Shield
Fred Ochtman



Football Coaches
Award
Patrick Farr



BEVERLEY FOOTBALL CLUB



ROUND 13 - Sunday 21 July

League Results

FEDERALS	12.14 - 86
BEVERLEY	10.4 - 64
Best Players: B. Wolfenden , D. McArthur, H. Sinclair, J. Mann, D. McNamara	
Goal Kickers: D. McNamara 3, B. Wolfenden 2, D. McArthur 2, K. Fleay 2, D. Wansbrough	

Reserves Results

FEDERALS	22.9 - 141
BEVERLEY	0.2 - 2
Best Players: A. Broun, L. Gollan, J. Ashby, S. McLean	

ROUND 14 - Saturday 27 July

League Results

KELLER/TAMMIN	15.10 - 100
BEVERLEY	8.5 - 53
Best Players: D. McNamara, D. McArthur, H. Sinclair	
Goal Kickers: D. McArthur 2, H. Sinclair 2, D. Wansbrough, R. Greyling, D. McNamara, S. Murray	

Reserves Results

KELLER/TAMMIN	23.10 - 148
BEVERLEY	0.2 - 2
Best Players: L. Gibson, T. Cleland, A. Broun, S. Marshall	

ROUND 15 - Sunday 4 August

League Results

RAILWAYS	19.18 - 132
BEVERLEY	3.4 - 22
Best Players: D. McNamara, J. Mann, K. Ugle, H. Sinclair	
Goal Kickers: K. Ugle, H. Sinclair, J. Mcmillan	

Reserves Results

RAILWAYS	16.21 - 117
BEVERLEY	1.0 - 6
Best Players: G. Lewis, S. Marshall, T. Bremner	
Goal Kickers: T. Blackley	

NETBALL RESULTS

ROUND 13

FEDERALS	69	Best Players: Gemma Bassett, Siobhan Marshall
BEVERLEY	29	

ROUND 14

KELLER/TAMMIN	59	Best Players: Gemma Bassett, Narelle Bailey
BEVERLEY	27	

ROUND 15

RAILWAYS	54	Best Players: Brit Duncan, Gemma Bassett
BEVERLEY	30	

Upcoming Games:

Second Semi Final

Sunday 01 September Cunderdin

Its been a busy month at the football club as we move towards the end of the season.

Our reserves team unfortunately have not made the finals this year. It has been a difficult season with numbers low. A massive congratulations to Mark Bickley who managed to get a side on the track each week.

Our netball team had a fantastic year, finishing 5th on the ladder. The girls narrowly missed out on finals by 0.17%. A mammoth effort girls, well done!

Our league team finished second on the ladder and will be in the second semi final in Cunderdin at the start of September. We hope to see lots of members and supporters there to cheer them on.

Beverley Football Club are hosting the preliminary final on the 08 September. Let us know if you are available to help out on the day!

The club wind up will be held in Perth 20 September. Stay tuned for more information.

See you at the footy!



Beverley Horse & Pony Club

ALL BREEDS SHOW

Saturday 21 September

Beverley Horse & Pony Club Grounds
Entry gate on Forrest Street, grounds at rear of the oval

HOW TO ENTER

Online Entries

www.nominate.com.au

Enquiries to

bevhpc.events@gmail.com

Pre entries close

Friday 13 September

We will accept entries on
the day- please note they
will incur a levy.

Handler classes

commence at 8.00am

Rugs, Garlands and prizes
to be won.

Top 5 Award in Supreme

Thanks to our major sponsors

STUMPY'S ROADHOUSE

FARMARAMA

BEVERLEY STEEL FABRICATION





BEVERLEY REDBACKS HOCKEY CLUB



Thank you to our award sponsors: Beverley Electrical, Beverley Transport, Freemasons Tavern and Waterbrae Pastoral.

Saturday 27 July: Aces vs Beverley in Northam - 3pm

Injuries and sickness have hit the team hard the past few weeks so it was a tremendous effort from everyone that played today. Thank you to Majella and Jess for filling in and congratulations to Geena for playing her first game for the Redbacks - the red and black definitely suits you! Unfortunately, the team went down 3-1 to Northam's Aces.

This week's Eddie Award goes to Britt who had perfect timing to get Carissa's ripper goal on video.

Weekly Awards: Majella Henry and Carly Veitch
Goal: Carissa Shaw

Thank you, Marg Mourach, for helping with this week's umpiring duty. Thanks also to Aces for putting on a great afternoon tea for us.

Friday 09 August: York Scorchers vs Beverley in York 6:30pm

Friday night games are the best! Well done to all players for stepping up the momentum with a few players missing from our regular team due to injury or enjoying the tunes of Fleetwood Mac for a night out in the big smoke! Unfortunately, the girls went down 2-0 with the last goal only being scored in the last 30 seconds of the game.

Thank you to Majella, Carly B, Mary and Geena for filling in.

Weekly Awards: Bec Sims and Carly Ballantyne

Thank you, Josh, for helping with this week's umpiring duty.

A HUGE Thankyou to York for a delicious dinner for us after the game, we love having Friday nights with you!

Saturday 17 August: Beverley vs Jenna in Beverley 2pm

This was a forfeited game due to extremely low player numbers with injuries and sickness.

Friday 23 August: York Storm vs Beverley 6:15pm in York. Stay tuned for next month's Blarney to see how the girls went in their last game of the season as the previously advertised Hockey Carnival for Saturday 31 August was cancelled by the Association.

JUNIOR HOCKEY

Unfortunately, there won't be a Junior Hockey program this Term. We thank all parents and children for their past support and look forward to bringing you all a great Junior Program again next season.

END OF SEASON WINDUP

The Beverley Redbacks Hockey Club invites all current and past players, supporters and sponsors to our end of season family luncheon. Please RSVP by 01 September with all the details below

BEVERLEY REDBACKS HOCKEY CLUB
2019

Invites all players, supporters & sponsors

End of Season Family Luncheon

INCLUDES SEASON AWARDS,
AGM & SPECIAL GENERAL
MEETING

CORE CIDERY
35 Merrivale Rd, Pickering Brook

**SATURDAY 7TH
SEPTEMBER AT 11:00 AM**

Two Course Meal
Adults \$40 & Kids \$15

RSVP By Sunday 1st September

Kelly Mann - E: beverleyhockey@live.com.au or M: 0428779234

** Let us know any dietary requirements **



Beverley Horse and Pony Club



Who's been out and about:

- ◆ **Eastern Zone ODE:** Our rally was moved to the 14 July so our members could attend the Eastern Zone ODE at Kellerberrin on the 20 and 21 July. Eliza Higgins, Tealah Hawke, Emily and Jessica Maxwell, and Carly Ballantyne all attended the event. Eliza competed in her first 65cm on Leroy and placed 10th. Tealah in her second 80cm on Maggie and placed 4th. Emily placed 11th on Peppermint in the 65cm, Carly placed 6th in her second 45cm on Amy and Jessica rode so well and kept her cool, even when Eddie decided the water was just too much.



- ◆ **State Active Riding Qualifier:** Our Junior PPMG Team (Mac Ballantyne, Emily Maxwell, Carly Ballantyne, Jessica Maxwell and Jamie-Lee Speedy) headed to Northam on the 3rd August with their super coach, Jessamin Pain. This team not only got through to the State Championships but they placed 6th in an extremely competitive field of ten teams from all over the state!! Super proud!!



- ◆ **State Dressage Championships:** On Saturday the 17 August four of our members got up at 4am to drive to the State Equestrian Centre. Tealah, Emily and Jessica competed together in a Plunket Team. Carly and Emily competed as pairs in the Prix Caprilli. Even though the teams didn't place, the riders and their mounts performed well and we all got to enjoy watching the musical riders performed by other clubs.

- ◆ **August Rally:** Was moved to the 11 August so that five of our members could attend the Eastern Zone ODE at Kellerberrin. Thanks you to all the coaches that ran the rally and ensured the riders had a great day.



Any new members or queries please contact Vicky Lucas, our Coach Co-ordinator, via bevpc.coaching@gmail.com or 0409158852.

Follow us on Facebook @ Beverley (West Aust)

Horse And Pony Club Events

2019 Committee contacts:

President: Tess Hawke	E keely@westnet.com.au	P 9646 0760
Secretary: Lisa Blanch	E lisablanch@ipstarmail.com.au	P 9646 1716
Coach Co-ordinator: Vicky Lucas	E bevpc.coaching@gmail.com	M 0409158852

2019 Upcoming dates and events ...

September	
07	York Agricultural Show
07 and 08	State Active Riding (PPMG and Novelties) Championships at Serpentine HPC
14	Northam Agricultural Show
15	Rally
21	Breed Show at Beverley HPC
October	
19	Rally
20	Beverley HPC Gymkhana
26 and 27	State Eventing Championships at Dardanup PC

Bush Possum

Coming Events In Beverley

★★ 2019 ★★

07 September	Country Choir Bash
05 October	Macrame Workshop at CRC
08 October	THE TWITS - Platform Theatre
13 October	Beverley Heroic Bike Race
26 October	Beverley Rose Show
02 November	Tribute Band - Platform Theatre
21 December	Community Christmas Concert

The flag was flown at half-mast on the Beverley Town Hall as a mark of respect to:-

- DONALD (DON) NICHOLLS

DISCLAIMER

The information in this publication is of a general nature as a service to the ratepayer. The articles included herein are not intended to provide a complete discussion of each subject. While the information is believed to be correct, no responsibility is accepted for its accuracy. No liability is accepted for any statements of opinion or any error or omission.

BEVERLEY BLARNEY

1,100 copies each month

Contact our friendly Shire staff today
Community notices are free of charge

The deadline for the next Beverley Blarney is 4pm Monday 23 September

Shire of Beverley
PO Box 20, Beverley, 6304
P: 9646 1200 | F: 9646 1409

BEVERLEY BLARNEY DEADLINE DATES

EDITION	DEADLINE DATE
October Edition 2019	Monday 23 September 2019
November Edition 2019	Wednesday 23 October 2019
December Edition 2019	Friday 22 November 2019
January Edition 2020	Monday 16 December 2019

BEVERLEY BLARNEY

BLARNEY ADVERTISING PRICES

Monthly Advertising

Size G - Full Page	\$182	
Size A - 122 x 180mm	\$ 96	
Size F - 122 x 135mm	\$ 72	
Size B - 122 x 89mm	\$ 47	
Size C - 60 x 89mm	\$ 29	
Size D - 5 lines*	\$ 8	*MUST BE PAID IN ADVANCE
Size E - 3 lines*	\$ 5	*MUST BE PAID IN ADVANCE
Trading Post*	\$ 3	*MUST BE PAID IN ADVANCE

120 characters max.

Annual Advertising Prices (2 free months)

TOTAL COST TO BE PAID IN ADVANCE

Size G - Full Page	\$1820
Size A - 122 x 180mm	\$ 960
Size F - 122 x 135mm	\$ 710
Size B - 122 x 89mm	\$ 470
Size C - 60 x 89mm	\$ 290



What's on in Beverley in September 2019

Monday	Tuesday	Wednesday	Thursday	Friday	Saturday	Sunday
30 PUBLIC HOLIDAY						1 Dead Finish Museum Open
2 Seniors Photo Workshop Weight Watchers Bridge at CWA	3 Men's Shed Quilting Stay Active HACC LEGO Club	4 Ladies Golf RAOB HACC Badminton	5 Line Dancing LEGO Club Playgroup	6 Croquet Op Shop Recycle Bin	7 Community Markets Country Choir Bash Men's Golf	8 Dead Finish Museum Open Adult Horse Riders Greenhills Ride Football in Beverley Men's Golf
9 Curry Cooking Class Weight Watchers Dance Bridge at CWA	10 Community Garden Info Session Men's Shed Stay Active Quilting HACC LEGO Club	11 HACC Ladies Golf Badminton	12 Line Dancing First Aid Course Night Badminton LEGO Club Playgroup	13 Bingo Croquet Op Shop Men's Golf Men's Bowls Triples	14 Men's Golf	15 Dead Finish Museum Open Horse and Pony Club Rally Men's Golf
16 Weight Watchers Dance Bridge at CWA	17 Men's Shed Stay Active Quilting HACC Toy Library Storytime at Library	18 HACC Ladies Golf Badminton	19 Line Dancing LEGO Club Playgroup	20 P&C School Disco Croquet Op Shop Recycle Bin	21 Avondale Open Beverley Horse and Pony Club All Breeds Show Men's Golf	22 AVONDALE FARM Community Day Dead Finish Museum Open Concert at RSL Hall BORMSA Autocross
23 Weight Watchers Dance Bridge at CWA	24 Men's Shed Stay Active Quilting HACC LEGO Club COUNCIL MEETING	25 HACC Badminton	26 Line Dancing LEGO Club Playgroup	27 Op Shop Croquet	28 Men's Golf	29 Dead Finish Museum Open Mixed Bowls Open Day