



BEVERLEY BLARNEY

**ELECTION
DAY**
The 2019 Voting Day Venue
HAS CHANGED TO
**BEVERLEY DISTRICT
HIGH SCHOOL**

Edition 415

May 2019

No Charge

Local Men's Shed members visit the Beverley Ag Museum



Photo above - left to right:
Back Row: Harvey Morrell, John Islip, Davis Docket, Kevin Lupton, Barry Ferguson and David Paull.
Front Row: Barry Burns, Billy Hobbs and Richard 'Bolla' Boladeras.
Below: Enjoying the many machines on display

On Tuesday 26 March 2019 saw a visit from members of the local Men's Shed to the Agricultural Museum at Avondale. Many thanks go to John Islip and Avondale Executive Liaison Officer Mandy McLean for arranging the visit and to John for driving the community bus.

John Alexander opened up the Museum and gathered interesting information from the visitors, many of whom had previously been involved with Avondale and had carried out volunteer work at the Museum with restoration and maintenance of the collection when the property was run by the Department of Agriculture.

One of the group, Barry Ferguson, who also has a prized vintage collection at his house in town, proved to be an excellent source of information for the visitors given his past life when he sold tractors for a living.

Richard "Bolla", who volunteers at the museum maintenance day on the third Saturday of the month, decided the John Deere needed a de-cobweb with a long overdue start up. Either a case of she deciding it was her day off, or Richard being a little older than the last time they met and not being able to swing the external flywheel over fast enough by hand, this was not to be. No doubt the maintenance team will be taking a closer look soon along with other operating exhibits in the Museum.

The Men's Shed have recently started a monthly movie/documentary screenings. The public are welcome to attend. The groups first screening was in late April and it was the captivating documentary, Free Solo, which has been declared as "the best climbing movie ever made!" The next scheduled screening is the Australian classic, Sunday Too Far Away on Wednesday 15 May from 1pm - 3pm.





SHIRE OF BEVERLEY PRESIDENT REPORT - MAY 2019



Beverley Blarney and Social Media

The Shire is investigating the use of social media including a Shire of Beverley Facebook page. Council is reviewing the Social Media Policy to establish protocols for such use and are also considering if there are more effective means to make the Beverley Blarney available to community members and interested persons.

Swimming Pool Forum

Monday 13 May 2019 6.30pm – 8pm

The Shire of Beverley and the Swimming Pool Working Group are seeking feedback on the proposed concept design for redevelopment of the Beverley Aquatic Centre. Monday 13 May 6.30pm – 8.00pm. RSVP to Shire office 9646 1200 or admin@beverley.wa.gov.au

Town Hall Kitchen Redevelopment

Community members are reminded that the Town Hall Kitchen will be unavailable to use during June, July and August 2019 due to renovations. The Hall is still available to hire without the kitchen.

Roadworks and Plant Replacement

As per the 18/19 budget the New Holland 4055 tractor used for slashing, spraying and sweeping prior to bitumen sealing has been replaced with a John Deere 4066. Following inspection by staff and a Councillor representative the Case 410 skid steer has been replaced and upgraded to a Case SR175 which is fitted with an air-conditioned cab. The footpath in Edwards Street along the school's Kindergarten entrance has been replaced with a concrete path and a section of footpath along Forrest Street near the Freemasons Hotel has been replaced. The first cattle grid on Ski Road at Yenyening Lakes has been replaced and upgraded to Main Roads Standards. Budgeted roadworks continue around the Shire.

Local Government Elections

Saturday 19 October 2019

Local government ordinary elections are held in WA on the third Saturday in October every two years, the next local government ordinary elections will be held on 19 October 2019. Four Shire of Beverley Councillor terms expire in October.

Property owners are reminded that if Beverley is not their residential address on the State electoral role they will need to contact the Shire to be included on the register of Owners and Occupiers to be able to vote in the forthcoming Shire of Beverley elections.

ANZAC Services

Councillors Gogol, Brown and White and CEO Steve Gollan attended the School Anzac Service prior to the school holidays where Cr Gogol represented the Shire in laying a wreath. Councillors also attended the ANZAC Town Service where the Shire President provided an address and lay a wreath on behalf of the citizens of the Shire. Thankyou to Chris Mann who made the wreath and to organisers of the Town ANZAC services.

Agriculture Museum at Avondale Visitation Roster

Do you have a couple of days a year to assist with opening the Agriculture Museum at Avondale? The Museum came under the Shires control on your behalf when the Avondale property was transferred to the National Trust and will require the assistance of volunteers as it is redeveloped. There are various ways community members and interested persons can be involved. Enquires: Dee Ridgway M 0428 464 007 or Mandy McLean per the Shire 9646 1200.

Hunt Road Lighting Features

Low voltage lighting has now been installed to feature the aeronautical display on Hunt road and it looks fantastic. You might also be interested to know that when St Mary's Anglican Church (pictured below) has its lights on at night the stained glass windows are stunning.

Easter in Beverley

Another bustling Easter weekend in Beverley started off wet and cold, remained chilly overnight, but saw beautiful weather during the day for most of the weekend. There were an abundance of visitors to our town for the various events and attractions. Congratulations and thankyou to all involved, especially those volunteers who gave up so much of their time over the weekend.

Cr Dee Ridgway
Shire President





SALE BY TENDER

Town Hall Cool Room



Dimensions (approx.): 2.50m (D) x 1.5m (W) x 2.13m (H) inc Doors

Includes four wall panels (glass doors on two sides), ceiling panel, refrigeration unit and shelving.

Cool Room will be unassembled and available for pick up only from the Council Depot.

Refrigeration unit will need to be reinstalled.

Tenders close on Friday 17 May 2019 at 4pm.

Tender forms available at the Shire office or by emailing admin@beverley.wa.gov.au.

The cool room will be available for inspection by appointment
Monday - Friday between 10am and 4pm up to the tender close date.

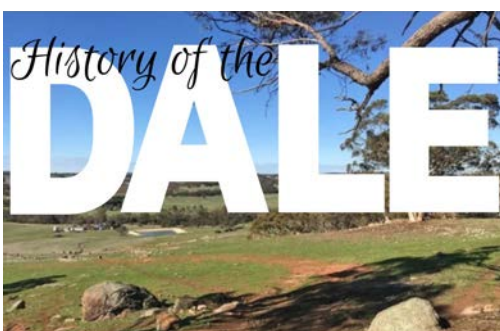

Stories that hail from the Dale!

Learn more about one of the pioneer farmers in the Dale from the great great grand daughter of William Quinlan. The talk is open to our Historical Society members and the public and will be followed by an afternoon tea. Join us at the Dead Finish Museum on Monday 13 May 2019 at 2.00pm.



SHIRE OF BEVERLEY



PUBLIC INFORMATION

Swimming Pool Meeting

Monday 13 May

6.30pm - 8.00pm

Beverley Function & Recreation Centre (oval)

- Presentation of concept design of the swimming pool redevelopment
- Seeking community feedback regarding the proposed design
- Designs can be found in the Shire Office window.

Please RSVP by Friday 10 May to 9646 1200

Beverley

MEDICAL PRACTICE

All from the month of May

Influenza vaccine

Available for children
6 months and above

Adults- all ages

Free flu vaccination

People aged 65 and above
People with chronic diseases

**Measle Mump and
Rubella vaccine**

Free for people born after 1966
and those that have not had
up to 2 doses.

Shingles

Free for adults
from age of 70



**For all your Spreading, Spraying
& Seeding Parts Requirements
see us for:**



Air-Seeder Hose, Batteries, Coolant, all type of Hoses, etc

Contact Todd, Brendan or Craig on 9622 6344 or
Parts Mobile on 0427 722 414 or Service Mobile on 0418 294 550

Extended Hours starting from Monday 09 April 2018 from
Monday to Friday 7:30am – 5:30pm and Saturday 7:30am – 12:30pm

After Hours Emergency Parts Call out number is 0427 722 414

Phone: (08) 9622 6344

Fax: (08) 9622 6355

Address: 29 York Rd, Northam WA 6401

Email: NRparts@boekemans.com.au

Web: <http://www.boekemans.com.au>



**Beverley Bowling Club
Holiday Raffle Results**

Raffle was drawn on
31 March 2019

1st prize – Kylie Thomas

Ticket number 240

3 nights accommodation in
Margaret River at Bushland
Cottages

2nd prize – Richard Boladeras

Ticket number 061

1 night's accommodation at
Swan Lodge in York.

3rd prize - Gaye Redding

Ticket number 028

\$100 voucher for Perth Central
Caravan Park

All prize winners have been
notified.



Government of Western Australia
WA Country Health Service

**Beverley Health Service and
Beverley District High School
invite you to:
AUSTRALIA'S BIGGEST MORNING TEA**



**Friday 10 May 2019
At the Beverley Town oval (amenities building)
Come and support our local children in the cross country
and enjoy a cuppa.
10.00am – 12.00pm
Raffle, a small stall and hear our local school choir with
all proceeds to W.A. Cancer Foundation.**

Get in touch

Beverley Health Service

1 Sewell Street
Beverley, Western Australia 6304
Telephone: 08 9646 3200
Facsimile: 08 9646 3205





BEVERLEY OP SHOP
 SUMMER SALES
 50% OFF EVERYTHING
 FRIDAY 03 MAY 2019 ONLY
WINTER STOCK

WILL BE AVAILABLE FROM FRIDAY 10 MAY

St Mary's Anglican Society Knitting and Sewing Day

Squares into rugs

Beanies and Scarves
 for the needy.

Anglican Church Hall

John Street

Wednesday 22 May
 9.30am - 3.00pm
 Soup Provided

Lesley 9646 1193

Beverley
**COMMUNITY
 MARKETS**
 THE FIRST SATURDAY OF THE MONTH
 BEVERLEY CWA HALL
 CORNER OF VINCENT STREET & DAWSON STREET
 9.00am - 12.00noon

There will be a sausage sizzle plus markets stalls.
 Come in and grab a bargain while supporting the
 Beverley Skate Park.

All proceeds go to support our local kids!!
 New sellers welcome at \$6 per table
 Call Val Tylor 0428 601 416 for information



BEVERLEY EARLY YEARS GROUP PRESENTS

Storytime

2019 DATES

- 5th March
- 20th August
- 2nd April
- 17th September
- WEDNESDAY 22nd May*
- 15th October
- 11th June
- 12th November
- 23rd July

* National Simultaneous Storytime at Beverley DHS

FREE!

ONCE A MONTH ON TUESDAYS @ 9-30

VENUE: TOWN LIBRARY @ CORNERSTONE

FEATURING:
 STORIES, SONGS, FUN!
 AN INTERACTIVE 30 MINUTE SESSION FOR BEVERLEY KIDS

All Welcome!

For more information, contact Carissa on 0428 813 822



Holden

NORTHAM HOLDEN & NORTHAM MAZDA



#A Good Deal Closer

Phone Joanne on 0427 084 382

**** DEMO AND 2017 PLATE CLEARANCE!! ****

Great FINANCE deals available at super competitive rates!!

Last of the Australian made Holden!!

Don't miss out on this 2017 Holden SS-V Redline Sportswagon!
Only just licensed. 5 year warranty
Rego – 1GSX488 Only 89kms on the clock
Automatic transmission in Phantom
Only \$59,490 drive away!!



2017 Holden Colorado LS 4x4 Crew Cab Chassis – Ready to work!!

With Alloy tray and 3.5 tonne towing
Automatic transmission, 2.8L Turbo Diesel
5 Year Warranty
Rego - 1GRZ837, only 29kms
\$40,915 drive away!!



2017 Holden Colorado LTZ 4x4 Crew Cab Pickup – for work and play!

Automatic transmission, 2.8L Turbo Diesel
5 Year Warranty
One the whole family will be happy to drive
Rego – 1GSX490 with only 55kms
\$46,747 drive away!!



2017 Mazda BT50 4x4 GT Dual Cab Pickup

Where strong, tough and luxury all come together!! Automatic transmission
Leather seats, 3.2L Turbo Diesel
Sat Nav, Reversing Camera...
Rego – 1GPU235, Only 156kms
\$41,068 drive away!!



Cnr Peel Terrace & Oliver Street Northam
T 08 9622 0880
www.northamholden.com.au



LITTLE ECO HILL - BEVERLEY

Backhoe - Bobcat - Grader - Bulk Haulage

Experienced owner / operator

Six wheeler tip truck and trailer

Bulk haulage including sand, gravel, blue metal etc. (supply and deliver)

All aspects of sand pads (house, shed, water tanks)

Site clearing and site clean-ups

Auger up to 650mm

Call Dan today

All your on farm grading requirements:

- * Fire breaks
- * Roaded catchments
- * Contour bank installation and removal
- * Levelling old fence lines and
- * General road maintenance



LEH Earthmoving

Dan Wilkinson

0417 093 090

9648 1006

PO Box 261

Beverley WA 6304

dan.zoe@bigpond.com

ABN: 76 315 246 782

NOTICE OF AGM

AGM

Beverley Clay Target Club

Date: 05 May 2019

Time: 12 noon

Venue: Beverley Gun Club

Nicolas St, Beverley



AGM

St Mary's Anglican Society

Tuesday 14 May

2.00pm

Church Hall



AGM

Friends of the Dale River

Date: Sunday 26 May 2019

Time: 12.00pm

Venue: Reserve Pool

Deep Pool Road

The meeting will be followed by a BBQ. All Welcome

Enquiries:

Jo Johnson 0417 951 513

or Linley: 0429 953 800



Beverley CRC Special General Meeting of Members

Pursuant to clause 10.2 of the Constitution a Special General Meeting of Members will be held in the Conference Room of the Cornerstone Building, Vincent Street, Beverley on Wednesday 29 May 2019 at 2.00pm to consider and if thought fit, pass an amendment to clause 12.1a. of the Constitution to reduce the minimum numbers of members required for the Management Committee from 6 to 3.

BEVERLEY STORAGE & TOWING

HUGE NEW PREMISES LOCKED & FENCED

\$100 A MONTH CARS, CARAVANS, BOATS, MOTORHOMES WE HAVE ALL OF YOUR STORAGE NEEDS COVERED.

TILT TRAY WITH WINCH CAR TRAILER
PICK UP AND DELIVERY - ALL AREAS

BRETT HIGGINS

0400 048 976

beverleystorage@hotmail.com

www.facebook.com/BeverleyStorage





Government of Western Australia
Department of Health

Take the opportunity to join in gentle activity aimed at general fitness and falls prevention.

Stay Active

with the
Beverley Everlastings

Stay Active is a weekly one-hour keep fit session for those who find gentle aerobic, strength, balance and stretching exercise beneficial to their health.

The exercises are designed for over 50s, but younger participants are welcome. Those less mobile or those recovering from accident and illness also find the exercises useful.

Chair exercises are available and participants can opt to do all or some of these.

Stay Active 2019

Every Tuesday from 9.00am

Beverley Lesser Hall

Cost: \$1

Come along for fun activity followed by a social morning cuppa. Stay Active is a volunteer community health program coordinated by the Wheatbelt Health Service.

SQUARE DANCING



SQUARE DANCING will be back in the Beverley Town Hall on Sunday 02 June from 2.00pm until 5.00pm.

If you would like something different to do on that Sunday afternoon, please drop in and watch for a while. Everyone is welcome and there is no charge at the door for spectators and non-dancers.

For further information, contact:
Brian Sims
(President of Avon Squares Square Dance Club) on 0437 419 215 or email sims@agn.net.au



York
Estate Agents

York Estate Agents (Beverley Division)

Good, Bad or Ugly We Sell!

Free Appraisals

"Properties WANTED we have qualified buyers waiting now"

Estate Experts

Professional and Trustworthy

Residential - Helen Stubing 0407 964 611

Rural - Mike Bawden 0403 268 158

Rentals - Jenette Callaghan 0418 929 011

Office - 9641 1335 Fax - 9641 1334

www.yorkfn.com.au

Beverley Badminton Club Easter Raffle Results

We are very appreciative to everyone that supported the Badminton Club by buying raffle tickets over the Easter weekend. The winners of the raffles are as follows:

Thursday 18 April
Lois Edwards
ticket number P41

Saturday 20 April
Gail Power - ticket number A14

Congratulations to the winners and thank you for your support.

NOTE:
Location
Change!

SATURDAY
18 MAY 2019

ELECTION DAY

The 2019 Voting Day Venue
HAS CHANGED TO

BEVERLEY DISTRICT HIGH SCHOOL

MAKE THE MOST FROM YOUR FERTILIZER INVESTMENT



Fuel Gauge strips provide real-time, specific and local response information for in-season nutrient decisions.

Talk to me about the use of N, P and K strips to monitor crop nutrient usage and availability.

Make sure your crops make the best of every season.



Brett Coxon
0427 766 506
bcoxon@summitfertz.com.au



BRIDGEWORKS UPDATE

Bridge 729 on Vincent Street in Beverley will be reduced to one lane at the end of March 2019 until late September 2019 subject to favourable weather conditions.

Alternative arrangements will be in place for pedestrians whilst the footpath is reconstructed and widened so please follow signage.

Speed restrictions will be in place and drivers are urged to slow down, obey all signs and allow extra time for travel. Some local detours will also be put in place to enable works

Oversized loads wider than 3.1m will need to seek an alternative route during this time.

For more information call Main Roads on 138 138.



Licence Number: L/NMRB5463

BEVERLEY TYRE SERVICE

Your local tyre specialist
All Major Brands
Second Hand
Batteries, Repairs, Fitting and Balancing

Bridgestone Preferred Dealer



Ph/fax Alan on 9646 1607 or a/hrs 0428 129 575



48 Dawson Street
(Old Telecom Shed)



CROQUET

Is now being played at 5pm Friday evenings at the Bowling Club.

Come along and join us, equipment supplied.



Oaten Hay Rolls

FOR SALE

LARGE ROUND NET WRAPPED
OATEN HAY
MORE THAN 500 KGS EACH
FEED TEST RESULTS AVAILABLE
\$90 PLUS GST.
0417 918 793



MOTHER'S DAY HAMPER RAFFLE

TICKETS - \$1
RAFFLE WILL BE DRAWN
ON SATURDAY 11 MAY

TICKETS ON SALE AT THE
BEVERLEY CRC
OR SEE ONE OF OUR PLAYERS

BEVERLEY NETBALL CLUB

WESTDALE MECHANICAL

T/A R. L. & T. L. TAMBLYN ABN:106 854 06

REPAIRS - SERVICING - WELDING
FABRICATING - TYRE SALES

WORKSHOP IN WESTDALE OR MOBILE ON SITE SERVICE
24 YEARS DIESEL AND EARTHMOVING EXPERIENCE

HYDRAULIC CYLINDERS

FARM MACHINERY AND VEHICLES

QUAD BIKES AND MOTORCYCLES

SMALL MOTORS OF ANY DESCRIPTION

WELDING AND FABRICATING

SUPPLY ONLY OF EARTHMOVER, TRACTOR, TRUCK, FORKLIFT,
4WD, PASSENGER AND PERFORMANCE CAR TYRES

*"If you need a Bulldozer Track Changed
or a Tractor, Motorcycle or Chainsaw
Services and Tuned"*

PLEASE CALL RICKY 0419 903 829



Truck Licence Training

MONDAY 12 AUGUST - FRIDAY 16 AUGUST 2019

HC to MC Training & Assessment\$1,600

HR to MC Training & Assessment\$1,800

HC Training & Assessment\$1,700

HR Inexperienced Training & Assessment\$1,695

HR Experienced Training & Assessment\$1,250

* HR Experienced requires previous road ranger experience

* HR Inexperienced requires NO previous road ranger experience

- If enrolling in the HR experienced course a verification of competency will be performed to confirm prior experience, if prior experience is not demonstrated the client will need to enrol in the inexperienced course with additional charges.
- If a HR licence has been held for 12 months or more they will be able to upgrade to MC skipping the HC class.
- If a synchromesh restricted HR licence is held MC unrestricted is only available in Busselton.

How To Register Your Expressions of Interest

A minimum number of 5 people will be required to run each course. Please contact the Beverley CRC to register your details on 9646 1600 or email adminbcrc@westnet.com.au

ChemDry®

Drier. Cleaner. Healthier.™

Betta Finish



Superior carpet
& upholstery
cleaning

Freecall 1800 017087

bettafinish@wn.com.au

Fax 08 96225473



Beverley GARDEN AND TREE SOCIETY

Our April meeting was held in the garden of the Dead Finish Museum and was attended by 15 members. This was a special general meeting to discuss the proposed updated constitution which was accepted unanimously.

A pre-Easter busy bee was organized for the 09 April in order to have the garden looking its best for the Easter weekend. Some of the plants in pots are in need of repotting and the broom bush needs trimming plus a general tidy.

The month of May means a cooling of temperatures and shorter days. It's a great time to get out in the garden and prepare your yard for the cooler days ahead with our May garden tips.

Shrubs, Trees & Climbers

- ✎ Prune fruit trees ensuring you don't remove next year's fruiting spurs
- ✎ Prune and thin out climbing roses and deciduous trees
- ✎ Start planting bare-rooted shrubs and trees
- ✎ Prune Hydrangea stem above two plump buds and remove old branches at ground level

Bulbs, Perennials & Annuals

- ✎ Prune summer flowering perennials such as salvias, buddleia and daisies.
- ✎ Mulch flowerbeds
- ✎ Prepare new beds – dig over the soil, working in compost and spread with a protective layer of mulch
- ✎ Now is your last chance to plant winter and spring flowering bulbs
- ✎ Divide out evergreen perennials – lift them from the soil, divide at the roots and re-plant into well-conditioned soil

Tubs & Containers

- ✎ Plant strawberries in hanging baskets and pots
- ✎ Plant Hyacinths and Tulips in tubs and pots for spring flowering
- ✎ Reduce the amount of water given to any indoor potted plants

Lawns & Hedges

- ✎ Apply a slow release fertiliser to give one last boost before the growing phase slows and to provide food over the cooler weeks and months
- ✎ Repair any bare patches
- ✎ Treat any weeds and pests to stop them from taking over during the colder weather
- ✎ Aerate any compaction soil and apply lime if the soil is acidic – complete a soil pH test to determine
- ✎ Trim hedges to keep them compact and bushy from ground level
- ✎ Gather any fallen leaves and use them for your compost bin

Top tip for your May Garden

May is a great time to make new plants from cuttings. Just take a 10cm cutting from hardwood herbs such as bay and rosemary – remove the lower leaves, dip cuttings into hormone powder and plant in small containers of premium potting mix. Keep the cuttings slightly moist and shelter from strong sun and wind.

Next meeting

Tuesday 07 May at the Dead Finish at 10.30am.

There will be a Bring and Buy table then a visit to local gardens.





BEVERLEY HISTORICAL SOCIETY

We hope that everyone had a lovely Easter break and that all our visitors enjoyed the Tennis, Art Exhibition, Dead Finish Museum, Markets, Avondale, Visitor Centre that Beverley had on offer.

- The Great great granddaughter of William Quinlan, a pioneer farmer in the Dale will be giving a talk on him at our next meeting day.
- It will commence at 2pm and members of the public are most welcome to join us at the Museum followed by afternoon tea.
- Date is Monday 13 May 2019.

Next meeting is **Monday 13 May** and for members it starts at 1.30pm.

New members are most welcome and we can be contacted on bhsdeadfinish@gmail.com.

Visit the Dead Finish Museum



Oldest building in Beverley, built in 1872 as the "Wheatsheaf Inn".

Corner of Great Southern Highway and Morrison Street, Beverley WA

10 furnished rooms of memorabilia of Beverley town and district. Featuring the Beverley Room, a large collection of photos and history of local organisations, school photo's and identities.

ADMISSION ADULTS \$2

CHILDREN FREE WHEN ACCOMPANIED BY AN ADULT

Open 11.00am to 3.00pm Sundays or by appointment

Mid March to November.

Closed from December to early March.

Parking available on Morrison Street. AVMCF Venue.

Contact: bhsdeadfinish@gmail.com

0427 411 881- Joy

9646 1149 - Maree

9646 1075 - Delys



Be very historic

Beverley WA
Be very you

A MOTHER'S POEM

by Christine Saucier Rodriguez

For those who have lost their mother's

**And are feeling down and blue;
Close your eyes and think of her
She's smiling down at you.**

**Our memories never fade away
She's in our heart's in every way;
A wink, a kiss, a hug or two
She always knew just what to do.**

**You've grown, she's gone,
you are Mother now.**

**Remembering the smell of her hair
The naptime stories,
the bedtime prayers.**

**For all she has given you,
Is now yours to give.
Take care of your children always
And let them know they are so dear.**

**As my little ones whisper,
sweetly in my car.
"I'm scared I'm gonna lose you Mum",
with big brown eyes and tears.**

**I close my eyes and catch my breath,
and say softly to their ears,
"I hope this never happen,
but baby if you do,
close your eyes and remember me
I'm smiling down at you."**

***Beverley CWA would like to wish
all the mother's of Beverley a very
Happy Mother's Day***

THANK YOU AND GOOD BYE ELAINE

We recently said farewell to one of Beverley's most dedicated volunteers. Elaine McCasker has sold her home in Harper Street., and is moving to a unit in Mandurah.

Elaine came here from the West Kimberley where she lived and worked for many years. Her husband was killed in a work related accident and the rearing of her nine children became Elaine's life.

She worked two jobs but found time to be the score person for the Derby cricket team for many years. As her family grew up and went their ways she moved to Fitzroy Crossing where she worked for more than ten years.

Nineteen years ago Elaine had two hip replacements and came to live in Beverley. In the last nineteen years Elaine has worked tirelessly for the RSL, when she wasn't cooking sausages, she would be knitting beanies and scarves for the troops overseas.

HACC took one day a week where she volunteered as a helper and knitted for the different activities.

The latest thing they did was to knit or crochet hundreds of poppies for Armistice Day. You may have seen them at the Cenotaph and hanging on the RSL hall recently.

Elaine is a tech head and spent several hours in the early hours of the morning keeping in touch with her children, grandchildren and great grandchildren.

In moving to Mandurah she will be much closer to her family. Whilst we will all miss her we wish her the very best and hope she finds some card playing friends.



Photo above: L-R Elaine, Famous Sharron and Gail

CARPENTRY AND MAINTENANCE

Experienced Tradesman

Gyprock & Flushing
Flatpack Kitchens
Tiling
Painting
Roofing & Gutters
All Aspects

PHONE DEAN
0429 649 781

For the latest news and information on our local district high school, please visit our website:
www.beverleydhs.wa.edu.au

KARRADALE LIVESTOCK TRANSPORT YORK LIVESTOCK TRANSPORT

ABN 64 054 007 721

We service Beverley, Brookton, York
& surrounding districts

Available to transport Sheep & Cattle

No job too big or small

Support the local communities

Member of ALRTA

If you need stock moved, Peter would love to hear from you - 0428 481 281



Beverley Toy Library

Thank you to everyone that came and joined in the fun of Storytime and the reopening of the Toy Library last month.



PHOTOS ABOVE: The purpose-built Toy Library room in the Cornerstone Building all ready for the opening. The kids had so much fun playing with a whole roomful of colourful balloons and checking out all the toys available for loan.



We'd love to see you at the town Library in the Cornerstone building for the next meeting of the Beverley Toy Library. You're welcome to browse our toys, sign up as a member and borrow a toy or three. Membership for the remainder of 2019 is just \$20 for families (\$10 for concession card holders and grandparents).

The next Toy Library day is: **Tuesday 14 May at 9:30am**. Please note there is no Storytime on this day. Storytime for May is at the school library on Wednesday 22 May for the national simultaneous Storytime.

If you'd like more information, please visit our Facebook page – Beverley Toy Library or contact Kelly Mann.
Mobile: 0428 779 234
Email: beverleytoylibrary@gmail.com



**VALLEY
FORD**

- NEW & USED VEHICLES •
- SERVICE & PARTS •

9622 5588

www.valleyfordnortham.com.au

Cnr Peel Tce & Fitzgerald St, Northam

AVON GLAZING

Everything Glass...

Windows Splash Backs
Mirrors & More

Ron Robinson
0427 185 291



BEVERLEY CRC & GREEN TREE
NATUROPATHY PRESENTS



**We Bee-Long in
Beverley**

Beverley
Community Resource Centre
your local connection

WHY ARE BEES SO IMPORTANT TO SAVE?

We often hear about the serious threats to worldwide bee populations and how this is a danger to our food security, but how about our indigenous bees? Australia has over 1600 identified species of native bees varying in size from a tiny 2mm to an easily visible 24mm.

What do bees need?

- ⇨ A food source
- ⇨ A water source
- ⇨ A safe nesting area
- ⇨ Protection from pesticides/insecticides
- ⇨ Protection from new pests and diseases through biosecurity measure

What can I do?

1. Get to know your native bees
Learning some basic information about your buzzing neighbours will help you to understand how you can help out.
2. Avoid using pesticides
3. **Make a bee hotel! COME TO THE WORKSHOP AT THE CRC AND GET SKILLS THAT YOU CAN USE FOR YEARS!!**



Creating
Bee
Gardens &
Hotels

JOIN THE BEVERLEY
CRC & TRACY FOR AN
INTERACTIVE INFO
SESSION & BEE HOTEL
MAKING WORKSHOPS

WEDNESDAY 8 MAY 2019
9.30AM TO 2.30PM
BEVERLEY CORNERSTONE

TICKETS \$30
INCLUDES 2 X WORKSHOPS
MORNING TEA & LUNCH

BEVERLEY
Transport

Your local carrier for over 30 years.

**GRAIN, FERTILISER, LIME, HAY, WOOL
AND GENERAL TRANSPORT**

Garry Miller

0428 464 066

admin@beverleytransport.com.au

Natway Furniture & Constructions

ABN: 62 824 726 465

Wayne & Natalie Ashworth

Qualified
Carpenter & Joiner Tradesman

General Building Work

Furniture Construction & Restoration

27 Brooking Street, Beverley

Phone: 08 9646 0159

Mobile: 0417 973 415 (Wayne)

Mobile: 0429 491 039 (Natalie)



SATURDAY
18 MAY 2019

ELECTION DAY

The 2019 Voting Day Venue

HAS CHANGED TO

BEVERLEY DISTRICT HIGH SCHOOL



Thank You

Beverley CWA would like to thank DAVID PASS for auditing the CWA books, and an extra huge thank you to David for your donation.



BEVERLEY ELECTRICAL SERVICES

Servicing Beverley, Quairading
and Brookton

**For all your Electrical & Solar needs
Please call**

KARL SMITH

0429 887 535

PO Box 2 Beverley WA 6304

Email sales@beverleyelectrical.com.au

EC 006578

ABN 52 164 525 3586

Painter Decorators

All repairs & painting

Lyndon & Cameron Grover

0427 661 302

lydongrover@bigpond.com

Reg: 3941



- Plastering
- Gyprock
- Repairs
- Pressure Cleaning Roof
- Spray Painting
- Gutter Replacing



Easter at the Agriculture Museum

The sudden cold snap may well have contributed to the low turn out of maintenance volunteers at the Museum on Easter Saturday.

John Alexander arrived to find Duayne already trimming low hanging branches in the car parking areas; together they gathered up the pruning's and added them to the growing bonfire pile in the picnic area, and although it seemed like hard work at the time, the reward was not feeling the cold!

Efforts inside the Museum were concentrated on improvements to the workshop area with new soap and towel dispensers fitted and a disused white board erected for recording 'on-going projects' to give eager maintenance volunteers information on what work was available.

John continued with the new information displays while Duayne spent time working on the John Deere that Richard 'Bolla' had previously tried to start at the Men's Shed visit.

As Easter was an Open Weekend for the museum, from 10am there was a steady stream of visitors, many calling by on their way home from attending the busy Saturday Easter activities held in town; in fact the closing time of 3pm came and went with interested parties still wanting to view the vast collection.

Visitation on Easter Sunday was steady and participants were able to enjoy the "cuppa and cake by donation" fundraising and sit outside in the warming autumn air listening to the sounds of nature.

Monday's visitors included a large group of 24 family and friends from Perth who were treating visiting relatives from India to a day trip in the country which incorporated Avondale on their way home.

The Beverley Ag Museum is always looking for volunteers, the Museum holds its 'Open Days' on the third weekend of the Month and on the third Saturday morning our maintenance crew attend to the machinery, ongoing restoration and at various times during the year, weather permitting, some farming activities.
Enq: Dee M 0428 464 007.



Countryside Memorials

Cast Stone

Granite

Marble

Plaques

Added Inscriptions

All Repairs and Restorations



25 YEARS PROFESSIONAL EXPERIENCE

FREE DESIGN AND QUOTE

Servicing All W.A. Country Areas

9622 5544

OXTER SERVICES

www.oxter.com.au

oxter@westnet.com.au

Keep up to date with what's on in
Beverley Beverley. Like 'Visit BeverleyWA'
Western Australia
Be very you
on Facebook.

COFFEE WITH AN ARCHITECT

Accredited Architectural Design for Regional Western Australia

www.regionalarchitect.com.au

CALL US FOR A CHAT 9699 6474

ORA
Office of Regional
Architecture

New Houses, Adds & Alts
Retail, Café, Office
Heritage
Community
Planning Applications

ABWA #2150

**NORTHAM
HYUNDAI**

SALES ★ SERVICE ★ PARTS

9622 5588

www.northamhyundai.com.au

37 Fitzgerald Street, Northam

2019 Agricultural Museum Opening Dates

Located at Avondale Farm
550 Waterhatch Road, Beverley WA 6304
Beverley WA
10am – 3pm

The Agricultural Museum located at Avondale Farm will be open on the 3rd weekend of the month March – October 2019 plus the weekend of the Beverley Heroic. Please see below.

May 2019	Saturday 18 Sunday 19
June 2019	Saturday 15 Sunday 16
July 2019	Saturday 20 Sunday 21
August 2019	Saturday 17 Sunday 18
September 2019	Saturday 21 Sunday 22
October 2019 <i>Beverley Heroic</i>	Saturday 12 Sunday 13
October 2019	Saturday 19 Sunday 20
Enquiries	John Alexander - 9646 0768 Dee Ridgway - 0428 464 007



Natural Health & Living Studio
135 Vincent Street
Beverley
0459 704 360

CLASSES

PILATES
Wednesday 5.30pm
Friday 9.00am

FUNCTIONAL STRETCHING
Wednesday 10.00am

STRETCH, LIFT & BREATHE
Thursday 9.00am
Thursday 5.30pm

Therapeutic Massage - *Pressure adjusted to suit you*
Reflexology
Indian Head Massage
Pedissage
Manissage
Hot Rock Massage
Ear Candles
Holistic Counselling

Vouchers, Locally made Skin and Body Care,
All Natural Soaps, Gifts, Local Honey & Olive Oil,
Organic Tea and much more in store.

York Chiropractic

MacLachlan Centre – 4 Trews Road



Clinic available every week

9641 1500

Dr Alexandra (Sacha) Browne

B.Sc (Chiropractic) B.Chiropractic



Also available in Cunderdin and Merredin

E Squire Contracting Services

Water Supply
Windmills & Accessories
Solar Pumps:
Sales, Service, Installation
Fencing & Yards
Trenching & Poly Pipe Laying

E Squire Contracting Services
Beverley and surrounding districts

Phone: 9646 0800

COUNTRY LINE DANCING

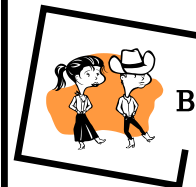

Be very in line

Thursday's

9.30am - 12.00pm

Beverley Town Hall

Enquires: Jill

9646 0283





THE BLUE LINE

Beverley Police Station

57 Hunt Road Beverley WA 6304 BeverleyPol@twitter.com

Email: Beverley.Police.Station@police.wa.gov.au

PURPLE BENCH PROJECT

By the time this article is published, you may have noticed a distinct purple bench in the main street of town. What is this about?

The *Purple Bench* acts as a stark reminder that **as a society we can make a difference**, with both little and large steps to raise public awareness of Domestic and Family Violence. Changing public perception of violence against women and children in particular requires a commitment from all levels of government and the community at large. The Beverley Shire have shown their support for this initiative by approving for the existing bench situated on Vincent Street, Beverley near the railway gravel carpark, to be painted a very distinct shade of purple.

The presence of the *Purple Bench* in this location is to raise public awareness and provide the opportunity for this important issue to remain visible as well as providing a physical place to reflect about the important work achieved to date and how we can move over the next generations to **bring an end to domestic and family violence**.

Why Purple? In Nova Scotia, Canada purple benches are located in public places to honour the memory of women murdered by their partners and to provide help numbers for people experiencing Domestic and Family Violence. They are known as Barb's Benches and were launched in 2015 to mark the 25 year anniversary of the murder of Barb Baillie by her husband.

Purple is associated worldwide with the Domestic and Family Violence awareness movement.

The Women's Council for Domestic and Family Violence Services (WCDFVS) was established in 1977 and represents 64 Women's Refuges and domestic and family violence services in Western Australia.

The WCDFVS is a state-wide peak organisation committed to improving the status of women and children in society. They seek to ensure that all women and children live free of domestic and family violence (DFV).

Their role is to provide a voice on domestic and family violence issues that facilitates and promotes police, legislative and programmatic responses relevant to women and children who have experienced DFV.

Some facts and figures in relation to Family and Domestic Violence:-

- ⇒ **On average, one woman a week is murdered by her current or former partner.**
Bryant, W. & Bricknall, S. (2017). *Homicide in Australia 2012-2014: National Homicide Monitoring Program report*– Canberra} Australian Institute of Criminology– Retrieved from} <https://bit.ly/2ozctxh>.
- ⇒ **1 in 4 women have experienced emotional abuse by a current or former partner since the age of 15.**
Australian Bureau of Statistics. (2017). *Personal Safety Survey 2016*. ABS cat. no. 4906.0. Canberra: ABS. Retrieved from: <http://www.abs.gov.au/ausstats/abs@.nsf/mf/4906.0>
- ⇒ **1 in 5 women have experienced sexual violence since the age of 15.**
Australian Bureau of Statistics. (2017). *Personal Safety Survey 2016*. ABS cat. no. 4906.0. Canberra: ABS. Retrieved from: <http://www.abs.gov.au/ausstats/abs@.nsf/mf/4906.0>
- ⇒ **85% of Australian women have been sexually harassed.**
AHRC (2018). *Everyone's business: 4th national survey on sexual harassment in Australian workplaces*. Retrieved from: <https://whiteribbon.org/2Ea7Q6>



THE BLUE LINE

Beverley Police Station

57 Hunt Road Beverley WA 6304 BeverleyPol@twitter.com

Email: Beverley.Police.Station@police.wa.gov.au

⇒ **Almost 40% of women continued to experience violence from their partner while temporarily separated.**

Australian Bureau of Statistics. (2017). *Personal Safety Survey 2016*. ABS cat. no. 4906.0. Canberra: ABS. Retrieved from: <http://www.abs.gov.au/ausstats/abs@.nsf/mf/4906.0>

**If you need advice and support call the Women's DV Helpline
phone 9223 1188 or 1800 007 339.**



CRIME STOPPERS - You could play an important role in helping to make Beverley a safer place by making a report on any knowledge you have of criminal activity or suspicious behaviour.

It's up to you whether you'd prefer to use our [online report form](#) or toll-free telephone hotline (**1800 333 000**). Aside from the personal satisfaction of knowing you've done the right thing, you may also be eligible for a reward of up to \$1,000 from Crime Stoppers WA if your information leads to an arrest.



BEVERLEY POLICE – HOW TO CONTACT US

If it's life threatening or an emergency dial **000**

For all other matters phone **131 444 or 9646 3333** (leave a message if you call is diverted)

If it's not urgent send us an email Beverley.Police.Station@police.wa.gov.au or drop into the station for a chat.

Please take care and stay safe; Sergeant Karen Gubanyi & Senior Constable Ian Jeffrey.

**PURSLOWE TINETTI
FUNERALS .com**

*Cremations & Burials
Country or City
Pre-paid Funerals*

*Arranged in your home or
264 Fitzgerald St Northam*



**Call the Tinetti Family
9622 1411**



AUSTRALIAN
FUNERAL
DIRECTORS
ASSOCIATION



**WHEATBELT
ARBORIST
SERVICE
PROFESSIONALS**

Mick Heavey
Tree Loppers - Based in Beverley
Tree Removal - Lop-Drop-Chop
Trim-Tidy-Mulch-Remove Debris
Hi-ab Crane Service and Cartage Available
Fully Insured

**0447 099 947 - Weekends
08 9646 0104 / 0429 456 694 - Weekdays**
wasp.treecare@gmail.com





**VOICE OF THE AVON, 101.3 FM
LOCAL PROGRAMMING**

SUNDAY

8.00 - 11.00 Sunday Morning Coming Down
John
12.00 - 1.00 Soul & Inspiration - Susan
2.00 - 4.00 Good Time Oldies - John

MONDAY

6.00 - 10.00 Monday Breakfast - BoB
10.00 - 1.00 Mustang Sally - Susan
1.00 - 4.00 Round the Bend. Over the Hill -
Rhonda & KT
4.00 - 7.00 Celtic Note - Joe
7.00 - 10.00 Classical Sounds - Chris

TUESDAY

6.00 - 9.00 Tuesday Breakfast - Bob
9.00 - 12.00 Around the World - Leila
12.00 - 3.00 Country Roads - Joe
3.00 - 6.00 Rocking on the Avon - Denni
6.00 - 9.00 Turn it up Tuesday - Michael

WEDNESDAY

6.00 - 9.00 Solid Gold Breakfast - Frenchy
9.00 - 1.00 A Little Bit of Everything - Joe
1.00 - 4.00 Easy Street - Haydn
5.00 - 7.00 Hump Day Variety - Christine
7.00 - 9.00 Back to the Future - Frank

THURSDAY

6.00 - 9.00 On the Upbeat - Rhonda
9.00 - 12.00 Mustang Sally - Susan
12.00 - 3.00 Kaleidoscope - Chris
3.00 - 6.00 Sweet with a Beat - KT
6.00 - 8.00 Cruising - Gracie B

FRIDAY

6.00 - 10.00 Friday Breakfast - Bob
10.00 - 12.00 Memory Lane - KT
12.00 - 3.00 **Michael's Mix Up** - Michael
3.00 - 6.00 Tonkin Along - Tonks
6.00 - 9.00 **Dr John's Jazz Club** - John

SATURDAY

6.00 - 9.00 Solid Gold Breakfast - Frenchy
9.00 - 12.00 Teen Spirit - Gracie B
12.00 - 2.00 Country Trax - Haydn
2.00 - 4.00 Saturday Mix - Graham
4.00 - 6.00 My Kind of Music - Lesley Ann
6.00 - 9.00 Saturday Party - Nada/Christine,
week about

Phone: Studios 9641 2422;
Sponsorship 0408 502 711;
Station Manager 0439 417 664
e-mail: radio6ycr@hotmail.com
Facebook.com: Voice of the Avon 101.3
FM - with live streaming
Website: www.voiceoftheavon.org.au -
live streaming Voice of the Avon 101.3 FM

93 hours of local presenters each week.
Effective 02 March 2019

SHAZMAC PLUMBING

PROUD TO BE YOUR LOCAL PLUMBER

Plumbing Licence: PL 5829 Gas Fitter Licence: GF 7422 RHL: L100443
ABN: 18 531 685 326

For all your plumbing & gas fitting needs

Phone 0408 189 987

PO BOX 116

BEVERLEY WA 6304

shazmac1@westnet.com.au



NO job is too big or too small.

REST A WHILE AT GREENHILLS INN!



**COLD BEER, GREAT MEALS, FUNCTIONS, ACCOMMODATION
AND FREE PARKING FOR CARAVANS**

Wed - Sat 12pm - 12am | Sun 11am - 10pm | Mon-Tues 3pm - 9pm

GREAT BEER GARDEN AND FAMILY FRIENDLY



Ph: 9641 4095

444 GREENHILLS ROAD, GREENHILLS, WA 6302



Beverley District High School

Independent Public School

Successful, Supportive, Sustainable

For more information about the school, visit our website and Facebook page!

BDHS OPEN AFTERNOON

The school held an open afternoon for parents and community members to come inside the classrooms and school grounds to see what has been happening in 2019!

We would like to thank everyone who was able to come along. Thanks to our School Board and P&C who made sure that everyone had a sausage sizzle in hand.

Our families were great sports in being a part of the 'SPARK Selfie Competition'! It was hard to pick a winner, but congratulations go to the Farr family on their great set of selfies!!



BDHS ANZAC Service



ANZAC DAY
Let Us Forget

Beverley District High School hosted the school ANZAC Service on 11th April 2019. The service is always an important experience for our students in remembering and honouring those who fought for our country in battle. We would like to thank all of the special guests and community members who attended to help our students recognise the importance of such an event. Thanks to William Thompson for his informative address about military and Anzac Day protocols and traditions.

Our Student leaders did a wonderful job in the running of the service. Thanks to the school choir for their performance led by Mrs Kellie Shaw.

We would like to thank all of the families and community members who attended our service and those who donated such beautiful flowers to allow our students to participate in making the wreaths each year as part of the ANZAC Day learning experience.



SECONDARY CAMP

Our secondary students, accompanied by Mrs Morrell, Mrs Wallis, Mrs Nunn and Mr & Mrs Hawke, went to camp in Albany this year. They enjoyed five days of sightseeing, physical challenges and plenty of fun.

Our students visited the National ANZAC Centre and then enjoyed exploring the relics of battle equipment on display.



The students spent a day in Denmark cruising along the river and at Denmark Thrills Adventure Park. They enjoyed the physical challenges of high ropes, zorb balls and ziplines!



The students had an amazing time exploring Albany and surrounds! There was plenty of time spent exploring the Wind Farm, the Natural Bridge, the Blow Holes, the Amity, the Field of Light and local beaches. There was also plenty of time for ten-pin bowling, gelato, movies, dinner at Rustler's Steakhouse, and games at camp!



AUSTRALIA'S BIGGEST MORNING TEA

Australia's Biggest Morning Tea will be held on the 10th May at the **Town Amenities Building 10-12noon**, in conjunction with a performance by the school Choir and the **Faction Cross Country day**. This event raises funds for the Cancer Council. Everyone is welcome!

Academy Plate Tennis

Beverley DHS had two teams representing our school at the Academy Plate Schools Tennis Tournament. One of our teams took out the trophy for our zone and earned a position in the finals held in Perth. This team of students played hard and with great sportsmanship in the finals. Congratulations to all of our players.

TERM TWO - SAVE THE DATE

- April 30th – Day 1 of Term 2 for students
- May 10th – Faction Cross Country & ABMT
- May 13th – 23rd – NAPLAN Testing
- May 31st – Interschool Cross Country (Beverley Town Oval)
- June 21st – Winter Carnival (Brookton)



THE WORLD'S GREATEST SHAVE

Beverley DHS is proud to support the fight against Leukemia in raising funds through the World's Greatest Shave. This year we not only held 'Crazy Hair Day' with plenty of coloured hairspray, sparkles and crazy dos, we had a group of brave students who volunteered to shave their hair.



As a school we raised over \$1600 toward this worthy cause! Thank you to everyone who supported our students. Another big thank you to Mrs Bickley and Mrs Doyle for doing such a professional job in shaving our students' hair!!



KPP EASTER HAT PARADE

It's that time of year again! Our Kindy and Pre Primary was full of Easter bonnets as friends and family gathered for our annual Easter Hat Parade. Our KPP Committee and KPP staff hosted a hugely successful event and our students had a very special morning! What a great Easter treat!





EASTER VISIT

Someone extra special hopped into Playgroup on the last day of Term, any guesses who?

That's right! The Easter Bunny made an early appearance to help the kids round off a fun filled first term. The home-made Easter baskets, created the week before, were full to the brim with treats left by our special visitor. You can just imagine the excitement! Hopefully our Mums and Dads got to share some of the loot.

It has been a busy first term and we are looking forward to seeing everyone after a little break. Playgroup is back on May 02 and we already have plans for a special Mother's Day morning tea on the 09 May. So please save the dates. The weekly fee of \$4 has been reduced again for Term 2, we ask only that you bring a gold coin donation to go towards tea, coffee, and art and craft supplies.

We are excited to announce that Playgroup has a new President. Cara Hammond has taken over the role from Sharlee Higgins who has stepped down due to work commitments. The Committee would like to thank Sharlee for her hard work over the years and welcome Cara to the role.

Playgroup is open every Thursday during the School Term from 9.30am to 11.30am. We are located at the Playgroup Building within the School Grounds on Lennard Street. *Note that there is no playgroup on the 18 and 25 April due to school holidays.*

All babies / children 0 to 4 years and their caregivers are welcome, and of course that includes Dads, Grand Parents, Aunties, and Uncles etc. Please feel free to pop in for a cup of tea one morning to see what it is all about.

Remember, Mother's Day Morning Tea Thursday 09 May.



PLAYGROUP SESSION DETAILS

Every Thursday morning from 9.30am to 11.30am (closed for school and public holidays)

- ✓ Located at the Playgroup Building at the Beverley School (Lennard St)
- ✓ For all children aged 0-4 years old
- ✓ Bring a piece of fruit to share, hat and sunscreen
- ✓ **Weekly gold coin donation for Term 2**
- ✓ Annual Fees: Family - \$35 for Insurance, Concession card holders - \$15 for Insurance
- ✓ More info find us on Facebook: [Facebook.com/BeverleyPlaygroupWA](https://www.facebook.com/BeverleyPlaygroupWA)



BEVERLEY SUB CENTRE NEWS

NEW EMAIL ADDRESS

The Beverley Sub Centre has a new email address. Please forward all communication through to:

beverley@stjohnambulance.com.au

AMBULANCE BOOKINGS FOR LOCAL EVENTS



If you have a local event coming up that you would like to request an ambulance attendance, please email the sub centre for a Booking Request Form.

Please ensure that you provide a **minimum of 4 weeks' notice of an upcoming event**. This allows appropriate time to check volunteer availability to attend your event.

PHOTO: Local volunteer ambulance officers Sue & Courtney having an early start to their Saturday morning to assist with the annual Beverley Triathlon held in March



LEARN FIRST AID SKILLS ON THE GO – NEW APP

Practice lifesaving skills at a time that suits you, from anywhere. Introducing St John WA's latest app, St John First Aid Skills – a world class training experience to suit all ages. Get your first training module free. Get it now on Google Play or download on the App Store.

SEEKING NEW VOLUNTEERS AMBULANCE OFFICERS

CONTACT PRESIDENT DREW DONCON, MOBILE: 0429 376 116,

EMAIL: DREW.DONCON@BIGPOND.COM

"We Come to You"
0429 001 393
www.avwindscreens.com

SMALL BUSINESS SUPPORT
 with your own
"Virtual Assistant"
 On call 24/7
Your Business & Your Choice of Services

Services available, but not limited to –

- Creating digital filing systems & processors
- Social Media Advertising (creation & on-going support)
- Creating your own paperless office, including the use of cloud based services
- Advice on office design, including scanners, printers, hard & software
- All aspects of office administration & support
- Support also available on-site

Diane Jones | M: 0432 932 903 | E: theorganisedoffice.email@gmail.com | ABN: 49 864 039 276

Station Gallery & Platform Theatre News

The Station garden is available for public use at any time; just open the gates and enjoy!

STATION WEDDINGS

Two beautiful weddings just one week apart on gloriously sunny days took place at the Station in the past month: Penny Burns & Richard Cann (below L) on April 6; and Zoe Strange & Tim Botica on March 30 (below R)



Easter Art Exhibition

By all accounts the 51st Art Purchase Exhibition can be deemed a success. It is a testament to the passion within the committee of volunteers and the community who have stood by us that we have continued to make art accessible to everyone. There were some wonderful works displayed of which 28 were sold. Although down in entries, I think all would agree that the lesser number than usual made for a much better exhibition. The judges this year were Camilla Loveridge and Berenice Rarig, both well renowned in the professional artworld, and they were very impressed with the overall show. The Official Opening was well attended (around 180) and it was great to see almost all the prize winners there to collect their prizes from Shire President Dee Ridgway. The *Beverley Art Prize* valued at \$5000 was won by Jennifer Sadler with "Wheatbelt Views"- a very worthy winner as the encaustic work was begun in Beverley when she was here as Artist-in-Residence last November. The most popular painting of the show judged by the public was the "Back Paddock Glory" by Greg Tothill. Although the most expensive piece in the exhibition, it was sold early on opening night oil painting and could have been sold twice more which is an indicator of just how beautiful it was.

Our exhibition secretary Joey has submitted the list of prize winners elsewhere in the Blarney. Congratulations to all prize winners, including Nina Jones, a new name to be added the Local Artist Award shield displayed at the Shire.



Cheryl and June from IGA at the Preview



Travis, Jaime and Gracie



Overall winner Jennifer Sadler with Dee Ridgway



Winner of the Dry Media Section Julie Sylvester



Jenny Broun, Dee Ridgway, Roger Dickenson and Joey Walter



Best local Artist Nina Jones with Dee Ridgway



Beverley Station Singers

After a three-month break the singers met for a day-long session on Sunday 07 April, breaking for a share lunch. It was great way to find their voices again in readiness for the usual Wednesday session on 17 April. After performing at ANZAC day the next practice is set for Wednesday 08 May.

Kelly directs the group on a monthly basis at \$50 per session, or \$105 for 3 months. Anyone interested in joining the singing group contact Sarah Miller 0427 464 078 / miller@reachnet.com.au or Tracey Fleay 0409 481 029 / traceyfleay67@gmail.com



Artist-in-Residence

John Kaye has been Artist-in-Residence this month, and will be here for May as well. Along with his wife Ann they have been such wonderful advocates for Beverley by opening the Gallery whenever they are in including all of Easter. They also helped with the setting up and packing up the exhibition. John is offering a workshop on mixed media/acrylic on Thursday 02 May for anyone interested, and only asks for payment by way of a donation to the Station - how generous is that!

Artists-in-Residence Programme 2019:

January: Tyler Arnold & Elena Larkin (Victoria)

February and March: Carollyn Rhodes-Thompson (Perth)

April and May: John Kaye (Perth)

July: Jan Pittman

September 10-23: Verena Marmion

September 24-8 October: Trish Davis

October 13-1 November: Lyn Nixon.

Please keep an eye on the weekly Bulletin for further information regarding residencies, workshops or any changes to schedule - or contact Artist in Residence Coordinator Marylou on 9647 1027 / 0427 085 511 or email: hutchinson@wn.com.au



Easter Markets at the Station being enjoyed by the Miller Family



Beverley Amateur Dramatics (BAD)

BAD takes a break now for a few months to recover from their inaugural performance on March 29 - and didn't it go off with a bang! Well done to Bruce Denny as director and Britt Hadlow as the driver of this first show which drew such an amazing crowd. We look forward to many more local performances.





The Cast of Beverley Amateur Dramatics Debut



Platform Theatre

The Big HOO HAA! was our final event for the season and now is the time we reassess this past year and with the help of the Focus Groups and following surveys that around 120 have completed, we hope to put forward the next season of events that will cover most people's tastes.

Calendar of Events for 2020:

One exciting event that has been formulated following Easter 2020 is a family show called "New Owner" by The Last Great Hunt. It is a brilliant play told through puppetry, live action and animation about a boisterous puppy who becomes separated from his elderly owner and whilst looking for his place in the big wide world learns about love, loss, and the happiness of finding your perfect home. Watch this space!

If any community group is looking to raise funds please keep it in mind that the Platform Theatre is available for events such as movie nights. With just a minimal hire cost of screen and projector, it makes for an easy fundraiser. If you would like to be included on the email list for notification of coming events (so you can forward to friends), email secretary Sarah Miller miller@reachnet.com.au



Community Engagement

FOCUS GROUPS and Platform Theatre SURVEYS

Thankyou to all those who attended the Focus Groups and completed the surveys that are still available for your comment till May 03 AND in doing so are in the draw for the fabulous prize of \$500 CROWN VOUCHER!



Leita Barrett-Lennard having her say about Beverley entertainment; and Travis, Jaime and Gracie



Volunteer Thank You

- ⊕ Shire of Beverley as the major sponsor of the Easter Art Exhibition and all other sponsors who so generously gave.
- ⊕ BSA Committee - for all the hours put in during exhibition week. Particular mention must go to our new exhibition secretary Joey Walter who without any art background was thrown into the job only a few months ago and has come out with flying colours. We are totally amazed at her administration skills and thank her so very much for joining the team.
- ⊕ BSA support crew for setting up the stands and lighting - and pulling it all down again at the end of show, unpacking paintings, repacking the artworks, tending the bar, sound and powerpoint presentation.
- ⊕ Chris Mann our fairy florist.
- ⊕ Jan George who as 'best local artist 2018' donated a delightful oil painting of hers as the raffle prize and to Chris Baker for framing the artwork.
- ⊕ All the artists for their dedication and support of the Beverley Art Prize.
- ⊕ John and Anne Kaye for manning the Station Gallery all Easter.

Beverley Station Arts Membership

Being a member will give you discounted rates for all events plus free entry to the Easter Art Exhibition Opening Night. The cost is \$30 for the first year and there after \$25 per annum. Your support will assist us in maintaining the venue and to continue presenting a variety of entertainment for your enjoyment. We look forward to seeing you at the events we have planned for this season.

To become a member of Beverley Station Arts Inc (Friend of the Station) please contact our treasurer Pauline Knight 9646 0946 for a Membership Application form and payment (NB cheques to be made payable to Beverley Station Arts) and send to PO Box 112, Beverley 6304.

Station Gallery Open Hours

11.00am - 3.00pm
Thursday, Friday, Saturday and Sunday

Jenny Broun, President, Beverley Station Arts: 0419040063 / brounj@westnet.com.au



GJ & VJ SEEBER
TRADING AS
BEVERLEY
GAS AND PLUMBING SERVICES



Your **LOCAL**

Class 'A' Licenced Plumber & Unrestricted Licenced Gas Fitter

Established in Beverley since 1997

Servicing Beverley and Surrounding Districts

NO JOB TOO SMALL OR TOO **BIG**

Mob: 0418 929 141

PLUMBING - CLASS 'A' LICENCE

- ◆ ACCREDITED WATERWISE AND ENVIROWEST PLUMBER
- ◆ SEPTIC INSTALLATIONS
- ◆ SEWERAGE CONVERSIONS
- ◆ MAINTENANCE AND INSTALLTION OF ALL DOMESTIC AND COMMERCIAL PLUMBING REQUIREMENTS
- ◆ BACK FLOW INSTALLATION AND TESTING

GAS FITTING - UNRESTRICTED LICENCE

- ◆ MAINTENANCE AND INSTALLATION OF ALL COMMERCIAL AND DOMESTIC GAS REQUIREMENTS



Be very waterwise

Plumbing Licence No. PL216
Gas Licence No. 386
Back Flow Licence No. 103



BILL CHAMBERS

**Chartered Accountant
&
Registered Tax Agent**

Tax return preparation

Financial and accounting
advisory services

Office hours:
First and third Wednesday
9.30am - 5.00pm

129 Vincent Street, Beverley
9646 1566 (Monday - Friday)

OUR GROUP OF CARERS WORK WITH ANY
WILDLIFE FOUND ON ROADSIDES

**WILDLIFE
EMERGENCY
RESPONSE WA**

We are a network of carers in Western Australia
specialising in the rehabilitation of injured and
orphaned wildlife.

Our team contacts

PHYLLIS FACEY 0437 483 175
LYNN POWELL 0417 959 913
SONIA COOKE 0423 806 757

PRIMARY HEALTH SERVICES

Available to the community of Beverley

You can refer yourself or your child to the following health professionals:

Child Health Nurse - 9646 3200
to make an appointment, Hospital Admin Staff will assist you in setting an appointment time, which will be on most occasions a Monday.

School Health – 9641 0200

Dietetics – 9690 1320

Occupational Therapy - 0429 466 224

Physiotherapy – a Doctors referral is required – Please send all referrals to P.O Box 140 Beverley or drop them into the Beverley hospital. All referrals are forwarded onto to Northam Hospital where they are prioritised and wait listed. Clients will be acknowledged with a letter informing them of the approximate wait time and will be seen in Beverley

Podiatry – a Doctors referral is required
Please send to PO Box 142, Beverley or drop referral to the Beverley Hospital (attendance Fridays) **

Social Work – Phone 9690 1320

Speech Pathology – Phone 9690 1321

- Services are provided at the Primary Health Building, on the corner of John and Forrest Streets, Beverley. There may be a waiting time for services.
- These services are provided by WA Country Health Service and are free of charge. (Please note that the Podiatry Service is a private practice and is not free of charge - there is a fee at first consultation but the WACHS/Beverley Health Service do not get involved in taking fee payments – only assisting at receiving the referrals for appointment. The Doctor's referrals are usually faxed to the service provider, Como Podiatry, who contact the patient by phone and make an appointment).
- If you have any concerns about your own health or your child's health and development, please phone the relevant health professional to discuss your concerns. Alternatively, you can speak to the Child Health or School Health Nurse, or your GP, to discuss your concerns and to determine the most appropriate referral.

*Avon & Central Primary Health
Promoting Healthy Lifestyles*



Greetings and Salutations All,

Hope that everyone had a blessed and safe Easter, and that ANZAC day was a special day for all the families who have veterans that served in wars. We thank them for their service.

Mother's Day will soon be here, to all the Mums in Beverley the CWA wish you a magnificent day filled with love and family.

The CWA hall is a welcoming venue for functions, why not consider using our facilities to host your next event.

April was a busy month and the CWA have started receiving some bread ties from the community, keep them coming please. This project is a joint venture between several branches of the CWA it is a worthy cause and the more bread ties we receive will greatly help. All the plastic is recycled and the monies are donated to ensure people who need a wheelchair have one.

CWA Beverley Branch will be holding their next meeting on **Wednesday May 15 2019, 9:30am for a 10.00am start** please bring along a shared morning tea and lunch.

Until next time , Janet Bawden

For more information about the CWA please contact:

President: Janet Bawden: 0429 158 469

or Secretary: Marianne Rohrlach: 9646 1826

TURNITUP
ELECTRICAL
EC13691

Turn it up electrical has the following solutions at a fair price

- ⇒ Smoke alarms
- ⇒ RCDS
- ⇒ Testing
- ⇒ Fault finding
- ⇒ New installations
- ⇒ Energy efficient lighting

For all your domestic electrical needs phone us on
Travis James

0457 667 950

Email: turnitupelectrical@hotmail.com

May Movie Madness



A STAR IS BORN

WEDNESDAY 01 MAY

1.00PM - 3.00PM
Rated 15 and over

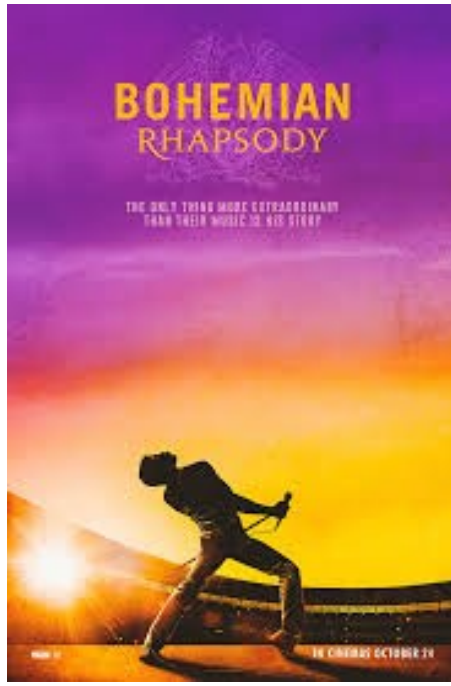

BOHEMIAN RHAPSODY

MONDAY 06 MAY

1.00PM - 3.00PM
Rated 13 and over

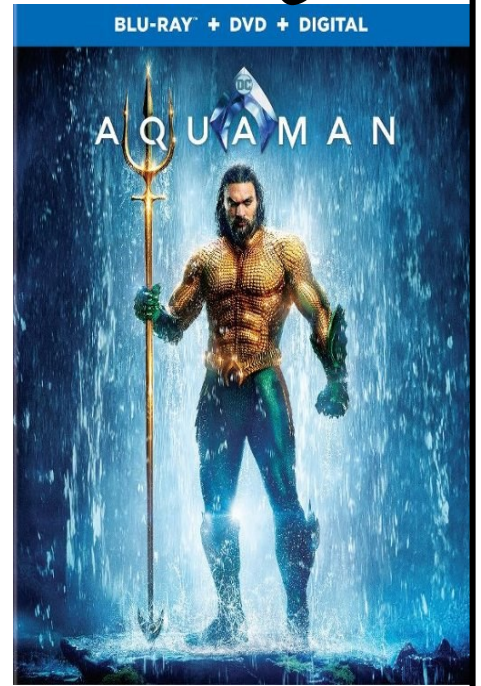

AQUAMAN

TUESDAY 14 MAY

1.00PM - 3.00PM
Rated 12 and over

PLEASE ARRIVE BEFORE THE 1PM START TIME
GOLD COIN DONATION

TEA & COFFEE AVAILABLE | BYO SNACKS AND DRINKS

For further information please contact Beverley Library 9646 1600

Movie screening at
Beverley Cornerstone
Wednesday 15 May
starting at 1.00pm - 3.00pm
Gold coin donation

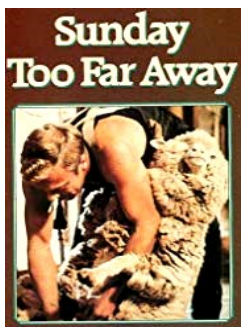

WD & LM SLEEP BOBCAT

Specialising in

House tank and shed pads, laser level to engineered specifications, also bobcat site work, block cleanups and post hole digger.



M: 0429 461 314

VISITOR CENTRE

Beverley Merchandise:

- * Hats and Beanies
- * Ceramic & Travel Mugs
- * Coasters & Stubby Holders
- * Hand towels and Tea Towels
- * Local Honey
- * Local Jams and Preserves
- * Blacklist Coffee Beans
- * Wildflower Seeds

BEVERLEY LIBRARY

Books, DVD's & Daily Newspaper

OUR SERVICES

Photocopying

Instant Photo Kiosk

Wide Format Printing

Personalised Products:

Stubby holders, Mugs, Steins, Slates

Binding:

Wire, Thermal & Plastic

Desktop Publishing

Laminating-All Sizes

Conversion of:

- VHS to DVD
- Negative & Slide
- Tape & Record to CD

Send/Receive Emails

Beverley Bulletin Newsletter

GOVERNMENT SERVICES

Dept. of Human Services

Govt. Computer Kiosk

Dept. of Veteran's Affairs

Senior's Computers

TRAINING FACILITIES

Group Training & Workshops

One on One Training

Video Conferencing

ROOM HIRE

Office For Daily Rental

Training Room Hire

Function Room Hire



OPENING HOURS: Monday – Friday 8.30am – 4.00pm
141 Vincent Street, Beverley WA 6304
Phone: 08 9646 1600
Email: beverley@crc.net.au Website: www.beverleycrc.net

Beverley Library Members can download and stream movies!

Did you know that your library membership allows you to check out e-books and also stream a huge amount of movies and documentaries from the WA State library? Come in and ask us how.

TransWA

The CRC is now the Beverley agent for TransWA bookings. Call in to see us for rail and bus bookings, or to pick up a timetable.



Venue Hire

The Cornerstone building has a conference room and training rooms available for hire. \$20/hr or \$140 for a full day. Perfect for workshops, meetings, training sessions and more. Contact the CRC for details.

UPCOMING EVENTS

Bee Hotel Workshop

This fabulous interactive workshop will help you make a gorgeous hotel for native bees to live in. Run by Tracey from Green Tree Naturopathy. Wednesday 08 May – including morning tea, lunch, and your own bee hotel to take home. Book in now with the CRC.

Friday Bingo

Our next bingo session will be held on Friday 10 May 2019. Eyes down at 1.00pm in the Cornerstone building.

Movie afternoons

As the cooler weather comes in the Beverley Library will be screening movies in the afternoon, see session details on page 34. Plus the Beverley Men's Shed will be featuring Australian classics every month. Come and enjoy The movie 'Sunday too Far Away', on 15 May from 1 pm-3pm.

Lions Skin Cancer Van - FULLY BOOKED

The skin cancer screening van is now completely booked out.

Truck Driver Training

Busselton Advanced Driver Training will be here from 12-16 August to offer training and assessment for HR and MC licences. They have minimum numbers required for each class, so call or email the CRC to register your interest asap.

Macrame 'Plant Hangers' Workshop

Want to learn a new skill, while having fun and enjoying gourmet nibbles and a glass of bubbles? We are taking expressions of interest for the workshop on Saturday 05 October, 1.30pm - 4.30pm - \$95 per person.



Gut Health

We will be running a workshop on how to maintain all over health by looking after your gut. More information coming soon.

TRAINING

Financial Reporting Training for Community Groups

If your community group would like financials presented in either Excel or MYOB, book your Treasurer in with Sam who will be conducting one on one training. Only available on Wednesday, Thursday and Friday.

2019 Beverley Art Prize Winners

Award	Category	Number	Title	Artist
Overall	Mixed Media	170	Wheatbelt Views	Jennifer Sadler
Local	Acrylics	129	Every Colour Botanica	Nina Jones
Young Artist	Mixed Media	156	Chameleon	Elise Lane
First Prize	Oils	11	Nearing Dusk	Linda O'Brien
First Prize	Dry Media	51	Southern Invitation	Julie Silvester
First Prize	Aqua-Based Media	82	Queen of Everything & Her Acolytes	Thelma Cluning
First Prize	Printmaking	111	Portrait of a Favourite Uncle	Roger Dickinson
First Prize	Acrylics	131	Plein Air, Banksia Still Life - Brookton	Emily Imeson
First Prize	Mixed Media	172	Where there is Smoke, there is Fire	Thelma Cluning
First Prize	Small Artworks	180	Storm Clouds over Yellow Rock	Anita Phillips
First Prize	Age 6 and Under	182	Flower Delight	Charlie Offszanka
First Prize	Age 7 to 12 years	188	Untitled	Mia Schilling
First Prize	Age 13 to 17 years	203	Boy sitting on Balcony	Oscar Cooke
Highly Commended	Oils	2	Distortion	Marylou Hutchinson
Highly Commended	Oils	4	Window to Freedom	Chris Goldberg
Highly Commended	Oils	16	Colours of the Season	Greg Tothill
Highly Commended	Oils	19	6am Hill View	Leon Holmes
Highly Commended	Oils	34	Field of Dreams	Janet Day
Highly Commended	Dry Media	46	Boxing Day Promise	Suzanne Delandgrafft Moore
Highly Commended	Dry Media	61	Bridge on Ring of Kerry	Geoff Reeves
Highly Commended	Dry Media	63	Morning Glow	Betty McLean
Highly Commended	Dry Media	65	Afternoon Shadows	Winsome Myers
Highly Commended	Aqua-Based Media	69	Bejewelled	Estelle Pullen
Highly Commended	Aqua-Based Media	81	Golden Days, Beverley #1	Susan Hoy
Highly Commended	Aqua-Based Media	87	Under the Bridge of Sighs	Annette Wallman
Highly Commended	Aqua-Based Media	92	Summer Haze	Richard Bristow
Highly Commended	Aqua-Based Media	103	A Mighty Wandoo	Jan Pittman
Highly Commended	Printmaking	116	Worn In Worn Out	Vanessa Curley

Award	Category	Number	Title	Artist
Highly Commended	Acrylics	124	Autumn Afternoon Haze, Beverley WA	Carol Kemp
Highly Commended	Acrylics	126	Plying the Green	Malcolm Lindsay
Highly Commended	Acrylics	133	Mudwash	Marylou Hutchinson
Highly Commended	Acrylics	142	Cottesloe Icon	Lietta Jacobs
Highly Commended	Mixed Media	148	Break of the Season	Anita Phillips
Highly Commended	Mixed Media	151	In the Depths	Di Parsons
Highly Commended	Mixed Media	161	Evening Song	Rachel Gillam
Highly Commended	Small Artworks	174	Ruby	Shannon McCulloch
Highly Commended	Small Artworks	179	Runaways	Chris Goldberg
Highly Commended	Age 7 to 12 years	193	A Blue Pear	Nelson Shirrif
Highly Commended	Age 7 to 12 years	194	Untitled	Mia Schilling
Highly Commended	Age 13 to 17 years	200	Elephant	Abbey Cooke
People's Choice	1st	21	Back Paddock Glory	Greg Tothill
People's Choice	2nd	101	Trilby	Susan Payne
People's Choice	3rd	4	Window to Freedom	Chris Goldberg
People's Choice	4th	43	Turtle	Isabelle Borona
People's Choice	5th	48	A Loyal Friend	Leanna Taylor

Wandu Electrical EC 10598 

Safe and Reliable Power Solutions

 Protected Power Supplies
Efficient Lighting Design 

Appliance Repair and Testing 

 Solar PV GC SAPS

0429 775 585 Ryan McCoy



Travelling Overseas
or around Australia?

To book a holiday of a lifetime
contact your local travel
professional Catherine Riches

Catherine Riches
Phone: 0417 933 465
Email: broker3@bigpond.com
Travel Associates Australia Pty
Ltd
ATAS accredited
Member of the Independent
Travel Group

Drugs and Alcohol - Your Health & Wellbeing is at Stake

We promote the point that choice around our lifestyle is mostly up to us. While genetics, environment and the health system can also impact on our health and wellbeing, in the context of drugs and alcohol the choice is ultimately ours and the consequences of use and misuse are clear and so are the laws.

As a community we need to have an honest conversation on why people use and abuse drugs and alcohol. Some reasons are:

- Risk taking – as boys and men we are hard wired to take risks;
- Experimental and boredom;
- Peer pressure;
- Habit/addiction;
- Recreation – to have fun;
- To feel good and forget, to cope with difficult times in our life, to self-medicate and mask.
- The reasons are complex and varied and through our life we have been challenged and we will continue to be challenged.

Recent research reveals some alarming statistics around drug use:

- 46% of drug users use for fun!
- 54% of drug users used for self-medication.

Regarding using drugs for fun, surely there are many other things we can do that don't damage our body and mind (i.e. embrace and explore our passions and interests). The consequences of drug use are serious from several angles:

- The risk factor is extremely high for many illicit drugs, we may only have three chances with a drug before we are affected either medically and/or by addiction;
- Purity of the drug is unknown and varied (often we don't know what's in it?);
- Health effects can be permanent (psychosis);
- Many legal and financial implications for users;
- Relationships become fractured (conflict, violence, distrust).

With regard to self-medication, we need to acknowledge some of the *stuff* going on in our lives and some of the pain we may be suffering. Denial of this, exacerbated by drug use, and the shit will hit the fan. We need to talk about and ultimately deal with stuff in our life, not self-medicate.

Alcohol is our biggest societal drug of choice, there is a lot of literature and research suggesting how alcohol is dangerous to our body when misused. This usually focuses on the appropriate daily standard drinks consumption, links to various diseases such as cancer and then societal issues around binge drinking. On an individual level we need to work out if we can drink, and how do I behave when drinking (do I get angry and aggressive, take unnecessary risks). Because alcohol is a mood enhancer, we need to know what our safe limit is, have regular alcohol-free days and not use it to self-medicate (when distressed) but enjoy it.

The difficulty in life is choice, illicit and excessive use of drugs and alcohol is all our personal responsibility. What then can we do, as a society, about the misuse/abuse of drugs and alcohol? Primary care is standing up and saying "no, it's not all right" (culture). As a collective we can make a difference whether that is in the family, community group and/or workplace, you are not alone. As peers we can make a difference whether it be in the school, workplace or footy club by saying "no, it's not all right". We all have a right to a safe place!

Terry and the Team

The Regional Men's Health Initiative
delivered by Wheatbelt Men's Health (Inc.)

PO Box 768, Northam WA 6401

Phone: 08 9690 2277

Email: menshealth@4blokes.com.au

www.regionalmenshealth.com.au





**BEVERLEY & SURROUNDING AREAS
LOCAL OWNER DRIVER DAVID JOHNSON**

Phone: 0428 995 950

Email: gameoncontracting@gmail.com

NEW SERVICE AVAILABLE: Liquid Fertiliser Cartage

*For all your bulk haulage needs and contract work: Lime, Fertilisers,
Grain, Gravel, Sand, Hay, Wool, Machinery, Containers, Road
Resurfacing, and a 40,000Lt Water Cart.*

WESTDALE TIMBER

T/A R.L. & T.L. TAMBLYN ABN. 106 854 06

**TREE TRUNKS REMOVED
TIMBER SLAB SALES**

PLEASE DON'T BURN UP GOOD USEABLE TREE TRUNKS
SAVE THEM FROM THE CROPPING CLEAN UP FIRE
DON'T LET THEM ROT AWAY TO WASTE
I WILL CHAINSAW THE TRUNK OUT OF THE TREES
LEAVING THE BRANCHES FOR YOU TO PUSH ONTO STUMPS
TO EASILY BURN UP
300MM AND LARGER TREE TRUNKS
WANTED DEAD OR ALIVE BY THE TRUCKLOADS
STANDING DEAD OR STORM WINDFALL TREES REMOVED
MARRI/RED GUMS, JARRAH, WANDOO/WHITE GUMS,
SHEOAK, TUART, BLACK BUTT AND PINES
Save yourself time and effort.
PLEASE CALL RICKY 0419 903 829

TAX RETURNS

FORTIZ BUSINESS SOLUTIONS

(Registered Tax Agent & Certified Public Accountant)

**Tax Returns for all entities
Business Consulting
Software solutions / setup
Bookkeeping / Accounting**

OFFICE HOURS:

FRIDAY 9.00am – 4.30pm

101 VINCENT ST (Bankhouse) BEVERLEY

**Please phone for an appointment
9646 0282**

**Unique Strokes W.A.
Painting & Decorating**

Reg. No. 4236

ROB BAIN

QUALIFIED LOCAL TRADESMEN

For Guaranteed Traditional
Workmanship & Prompt Free Quotes
**Phone: 08 9647 2102
Mobile: 0418 904 013**



All types

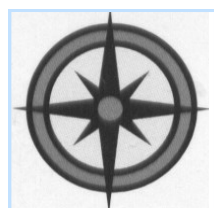

All areas

ALLROUND CONCRETE

**SHED FLOORS, DRIVEWAYS, FOOTPATHS, HOUSE SLABS,
SILO PADS, FERTILIZER/GRAIN/SUPA SHEDS**

ROBBIE HIGGINSON

MOBILE: 0427 384 977

HOME: 9641 2459 FAX: 9641 2339

ABN: 26 997 512 874

PO BOX 345 YORK WA 6302

**ROYAL ANTEDILUVIAN ORDER
OF BUFFALOES**



**GLE (Inc)
QUAIRADING BEVERLEY NO.163**

We meet the first Wednesday of
every month at the Masonic Lodge,
Hunt Road, Beverley

*The objects of our order are
Philanthropy and Good Fellowship.*

For more info contact

Tom 0419 945 240

Community Information from Beverley Voluntary Community Services Mal Roberts

The following information has been sourced from the ABC and GWN television channels on 09/04/2019. Broadly, it relates to: Royal Commission funding investigations. Witness statement re. Insurance and superannuation Consumer protection investigations, suggestions, advice Comments and advice from former treasurer Mr. Peter Costello on superannuation ACCC role re: Superannuation and national broadband network- their findings and advice to all consumers.

- 1) Superannuation- be mindful of smooth talkers. Check management fees, income protection insurance. Check superannuation statements regularly for fees and charges, and unemployment/disability/death cover. Check financial advisors fees and whether they are licensed and certified. Cases cited and portrayed on tv (some after 6-8 years) lost all their superannuation on fees and charges. In one case, unemployment insurance (direct debit) was deducted from the account ten years after the workers death. In other cases, workers paid into superannuation for many years- short term employment and the superannuation was paid into the fund. Mal Roberts was made aware of two cases where both workers lost over \$20,000 and the employers can't be traced. Expert advice- it is an offence for unlicensed financial advisors to give advice and apply charges. If so, report matters to both the consumer protection and the ACCC.
- 2) National Broadband- experts find that it is an offence to make false claims as the promising fiber optic connection (high-speed) on NBN or connecting to fixed wireless (similar to ADSL). Always check the information provided, compare the monthly rates and how much data you consume, what plan (limited, basic or unlimited) use. Ask questions also regarding connection fee to NBN and minimum period of contact. Does it include landline phone (rental or no rental) calls free or charged? The consumer experts and bodies suggest the monthly rate should be between \$50-\$60.
- 3) Very few of us are IT experts. It was stated that the laws on superannuation and NBN are so complex that even a lawyer may need legal advice from another lawyer.
- 4) Mal Roberts contacted two of Australia's top leading Telco's. The first telco answered a few basic questions on a basic NBN connection to Duffield St Beverley, monthly fee of \$70, low GB usage on a basic plan with no phone rental. They were unable to tell me whether the NBN was part of the optic fibre connection. I also reminded the sales rep of their legal obligation and that all advice and information must be confirmed to me by the telco to my email address. After that, I gather that I was seen as a hard customer and I have not heard from them in 2 weeks.
- 5) On 10/04/2019, I phoned the 2nd biggest telco. The consultant gave me a thorough explanation as to how the NBN works (location, zone, postcode, maps, and streets) How far from fibre cable, and possibility of fibre connection at this point in time to Beverley- was not scheduled. Fast and fixed wireless, unlimited GB is possible, not as many GB in speed. \$99 connection fee, \$59 p/m plan fixed for 18 months, then no connection fee, free phone line rental. If connection fee paid, then I can pull out at any time. No plan as such. A complete comprehensive plan, info confirmed my discussion and then so video email to me. This info is a guideline only- it is not advice. Contact your own telco of choice and ask relevant questions. There are huge penalties for Telco's who give false or misleading information (according to consumer protection commissioners).

In summary Superannuation- if one gets laid off are they covered with income protection insurance? If the policy covers disability and death- some policies cost \$680/pa management fees (as cited on ABC) unemployed but received no income. NBN- what sort of connection can you get from Telco's in Beverley, what is the installation feed, monthly plan and GB allowance? Get expert advice from qualified people.

NB- BVCS do not advise.

We present it to you the reader to decide.

Do no act until you receive professional advice?

Mal Roberts - President

AUSTRALIAN GOVERNMENT SERVICES FRAUD TIP-OFF LINE



centrelink

**Phone
131 524**



Marcell's Cleaning

- * Domestic or Commercial * Move In / Move Out
- * End of Lease - Bond Recovery * Spring Cleaning
- * Weekly * Fortnightly * Offices * One-Off Cleans
- * Gardening * Lawn Mowing * Gutter Cleaning
- * Rubbish Removal * Prompt and Professional Service
- * Gift Vouchers Available

Maree Thornton

Phone: 0429 646 155 / 08 9646 1558

Windows 10 Updates

Windows 10's Forced Updates to be Abandoned.

Microsoft announced in April that beginning with Windows 10 version 1903, to be released in May, Windows 10 will no longer automatically install the major feature updates every six months. Also, Home users can pause minor updates. Windows will even let you pause minor updates after checking for them!

A big change. This is Microsoft's biggest change in Windows strategy since they released Windows 10. Microsoft is giving up on "Windows as a service" that automatically updates.

A Microsoft spokesperson explained "We will provide a notification that an update is available, and a recommendation, but it will be up to the user to initiate the update. All customers will now have the ability to explicitly choose if they want to update their device when they check for updates or to pause updates for up to 35 days."

What's changing with Windows Update? Starting with the May 2019 Update you will see a notification that the update is available when Microsoft thinks it's ready for your PC. However, it's your choice when—and whether—to install it. Windows 10 won't download and install it until you click "Download and install now."

When you click "Check for Updates" in Windows 10, you can choose whether to install the resulting updates or pause updates for up to 35 days. This was before only available in Windows 10 Professional.

This change also applies to minor security, stability, and driver updates. You can only pause these minor updates 7 days at a time, but up to 5 times in a row - a maximum of 35 days. I recommend taking all minor updates as they are important for PC security.

But still some automatic updates. Windows 10 will still automatically install a major feature update when the major update reaches "end of service." This happens after about 18 months. So feature updates will eventually be forced. Microsoft has promised to put more work into testing feature updates after some users had significant problems with two Feature Updates in 2018.

Are you tempted to update drivers?

Driver update software that is pushed at you in adverts on the Internet can be very dangerous.

See the full explanation below.

Driver Update Programs

I have had to fix several PC's recently that had been corrupted by "Driver Update" programs. One Windows 7 PC was so corrupted that an update to Windows 10 and a rebuild were needed – which would have been uneconomic. The customer bought a new PC.

What are drivers? Drivers are small pieces of software used to operate peripherals e.g. keyboard, mouse, screen, memory, hard drive, WiFi, USB ports, printers, etc.

How are drivers updated? In Windows (all versions) drivers are updated in the background, often without any notification. In most cases you are totally unaware that drivers are being updated, although sometimes they will be installed as a Windows Update. Sometimes manufacturer's driver update software will appear as a program, but in most cases drivers and their update are completely invisible.

So why do I need Driver update programs? You don't! If you suspect that a driver needs updating, **you should only get the update from Microsoft or the peripheral manufacturer.**

I see adverts for Driver Update software - why?

The vendors are exploiting the fact that driver updates are automatic and invisible – it makes you think "I have never seen my drivers updated" and thus prompting you to buy their program. Most driver update programs are malicious, deliberately corrupting drivers on your PC then offering to fix the issue for you – at a price! There are some genuine driver update programs, but they are unnecessary.

It is almost impossible to determine whether a driver update program is genuine or not, therefore my advice is **never** to install a driver update program – it may cost you dearly!

DISCLAIMER: Community information provided in good faith by Beverley IT. Shire of Beverley accepts no liability for the content of this article

I'll come to you - Serving Beverley, Brookton, York & Districts

- PC, Printer, WiFi or Internet set-up?
- Backups, email, MS Office set-up?
- Windows 10 & update issues?
- Virus & security clean-up?
- NBN Fibre, Wireless and Satellite
- Home Automation & Home Entertainment
- Improve communications on your farm



45 years experience in Computing, Internet & Telecoms;
Microsoft Word, Excel & PowerPoint expert

Contact: Peter Horth - Computer and Comms Engineer
Tel: 0419 949 604 peter@beverleyit.com.au



FRIDAY 25 OCTOBER &
SATURDAY 26 OCTOBER

Beverley Rose Show 2019

View the beautiful blooms and
arrangements from our local residents
Beverley Town Hall
Gold coin donation entry
Devonshire teas and raffle available
Further information call 0429 953 800

TV Antennas

**UHF CB sales, service
and installation**

**TV reception problem
solving and installation
of new systems**

Qualified communications technician
Reasonable labour charges
Onsite service
Based locally in Beverley

Regional Antennas Plus

ALAN PRIMROSE

0408 002 965

BEVERLEY BADMINTON



Every Wednesday Morning at 9am

And

Every 3rd Thursday Evening at 6pm



Beverley Shire Hall

Please wear closed in shoes. Rackets are provided 

For More Information or Enquiries

Find us on Facebook



*Inform - Educate - Empower
Our Community*

BEVERLEY CRC
PRINTING
PHOTO LAB
TRAINING & WORKSHOPS
TRANSWA AGENT
CENTRELINK
DEPT OF VETERAN AFFAIRS
VISITOR CENTRE
LOCAL INFORMATION & PRODUCTS
LIBRARY
TOY LIBRARY, STORY TIME
ROOM HIRE
CONFERENCE ROOM AND
COMMERCIAL OFFICE AVAILABLE



BEVERLEY QUILTING GROUP

We meet on Tuesday's at the Masonic Lodge in the back room. We start at 9.30am and finish at 2.00pm

\$2 donation per session and BYO lunch.

For further information contact Jan Sherwood on
0438 019 510



BEVERLEY LANDFILL SITE

OPENING HOURS

Saturday 8.00am – 4.00pm

Sunday 8.00am – 4.00pm

Monday 8.00am – 3.30pm

**CLOSED - Christmas Day and
Total Harvest Ban Days**

**PLEASE NOTE: MONDAY'S
EARLIER CLOSING TIME**

C & B TRANSPORT

DELIVERING GENERAL FREIGHT AND CHILLER GOODS

3 DAYS PER WEEK OR AS REQUIRED

TO

BEVERLEY, BROOKTON, PINGELLY

FROM

PERTH DEPOT CANNINGVALE MARKETS

PLEASE CONTACT PAUL BALDWIN

ON

0417 953 968 or 08 9646 0461

BIG ENOUGH TO DO THE JOB SMALL ENOUGH TO CARE

Partnerships lead to picture perfect Beverley health care



L-R - Anita Marzocchi, CHSP coordinator, Michelle Bauer HSM/DON, Marlene Willson (Beverley artist) and Larissa Atkinson, LHAG member.

Beverley Health Service has received a colourful makeover from local artist Marlene Willson following a partnership between the health service and the Local Health Advisory Group.

The partnership began with Michelle Bauer, Health Service Manager at Beverley Health Service, asking the Local Health Advisory Group how they could use art to make the hospital more welcoming and promote local residents in their artistic pursuits. Local artist Marlene Willson was recommended to liven up the walls of the hospital.

There are now 13 large, colourful paintings hanging throughout Beverley Health Service, including a lotus flower scene which the staff placed outside the palliative care ward so that patients can see it from their beds.

“The artwork has made such a difference to the hospital. It’s made it more homely for our five permanent care residents and helped us to move away from being a hospital for sick people. We offer more than that and care about how our patients and visitors feel when they visit,” Ms Bauer said.

97-year-old Stan Murray, long term resident of Beverley Health Service, was quite taken with the new artwork on the walls commenting that “they’re pretty good.”

Beverley artist Marlene Willson said she was delighted at being approached to hang her paintings on the walls of Beverley Health Service.

“I felt my paintings would give immense pleasure to the patients, staff and visitors and take the already caring and lively atmosphere of Beverley Health Service to yet another level,” Ms Willson said.

“All art can give a person joy at a moment’s glance and that’s why I continue to make and share my art,” she added



Government of Western Australia
WA Country Health Service

Article from the latest news in www.wacountry.health.wa.gov.au

SARAH SOMERS LAWYER

85 Fitzgerald St, Northam
P | 9622 9687
E | sarahsomers@inet.net.au

Family Law – Divorce – Separation

Property Settlement - Restraining Orders

Defacto Relationships - Children’s Issues

Contact/Residence - Competitive hourly rates

Reduced fee for Initial Consultation



Serving the Wheatbelt Community

**Please Be A
Responsible
Dog Owner**



**Clean Up After
Your Dog**

Anglican Parish Beverley / Brookton

Times for services for:
MAY 2019

DAY	CHURCH LOCATION	TIME	SERVICE
* Sunday 5th May 2019	St. John in the Wilderness, the Dale	10:30am	Holy Communion
Sunday, 12 May 2019	St. Mark's Brookton	8:30am	Prayer, Praise, & Proclamation
Sunday, 12 May 2019	St. Mary's Beverley	9:00am	Morning Prayer
Sunday, 19 May 2019	St. Mark's Brookton	8:30am	Prayer, Praise, & Proclamation
Sunday, 19 May 2019	St. Mary's Beverley	9:00am	Morning Prayer
Sunday, 26 May 2019	St. Mark's Brookton	8:30am	Prayer, Praise, & Proclamation
Sunday, 26 May 2019	St. Mary's Beverley	9:00am	Morning Prayer
Sunday, 2 June 2019	St. Mark's Brookton	9:00am	Prayer, Praise, & Proclamation
Sunday, 2 June 2019	St. Mary's Beverley	9:00am	Morning Prayer
Sunday, 2 June 2019	St John in the Wilderness the Dale	9:00am	Prayer, Praise, & Proclamation

** This service will be the only service in the Parish of Beverley/Brookton. It is the service of Blessing of the Plough and will be followed by a 'bring-&-share' lunch. Everyone is welcome.*

Telephone contacts: Beverley - 0484 849 159 or 0428 787 806
Brookton - 9642 1373 or 9642 2357

All mail including St. Mary's Society please address to: **P.O. Box 292, Beverley.**



CATHOLIC CHURCH

Service in Beverley
8:00 am every Sunday at
Beverley Sacred Heart Church
Lukin Street, Beverley



THE RELIGIOUS SOCIETY OF FRIENDS (QUAKERS)

Beverley Friends Meeting
Old Catholic School Rooms
Dempster Street

Sunday 10:30am -
Meeting for Worship

For more information & enquiries
phone 9646 0575.

BEVERLEY REAL LIFE CHURCH



*Living life with
Christ*

*All Welcome
Every Sunday
10 am*

50 Hunt Road, Beverley



The Church of
United Spiritualism

Please contact Rev Irene
on 9646 0470 for details.

DRUG & ALCOHOL COUNSELLING

The Wheatbelt
Community Drug
Service Team will
be visiting
Beverley Hospital
fortnightly.

For appointments please phone
Jackie Darby on
96211 055.

BEVERLEY HOME CHURCH

Meet 1st and 3rd
Saturday of each month
meeting at 3.30pm
Fellowship meal at 6.00pm, at
alternative locations.
Enquiries - 0466 611 089

MEALS ON WHEELS MAY 2019

Wednesday 01	R Kessener
Thursday 02	-
Friday 03	D & S Linton
Monday 06	R Kessener
Tuesday 07	-
Wednesday 08	J Howell
Thursday 09	-
Friday 10	M Smith
Monday 13	V McKelvie-Wilson
Tuesday 14	-
Wednesday 15	A & K Boyle
Thursday 16	-
Friday 17	D & S Linton
Monday 20	G Redding
Tuesday 21	-
Wednesday 22	J Johnson
Thursday 23	-
Friday 24	S Negus
Monday 27	R Kessener
Tuesday 28	-
Wednesday 29	J Howell
Thursday 30	-
Friday 31	D & S Linton



northam optical



- Bulk billing to Medicare
- HBF & DVA Provider
- Competitive prices
- Great range of frames & sunglasses
- Locally owned and operated

www.northamoptical.com.au

138 Fitzgerald St Northam WA P 9621 1131
E northam.optical@yahoo.com.au

BEVERLEY HOSPITAL AUXILIARY

BEVERLEY OP SHOP

We are open on Friday's, 11.00am to 2.30pm.

Donations can once again be left at Avon Trading.

Please Note: Strictly No underwear, shoes or electrical items.

Be very charitable!

Roster May 2019

May 03

Christine Brook, Pam Bradley, Val Hagan

May 10

Gina Adams, Joy Smith, Gracie Courtney

May 17

Betty Wauchope, Lee Storer, Pat Bekkers

May 24

Jo Sims, Colleen McAdam, Gail Alabach

May 31

Glens Lane, Heather McLean, Diane Colebrook

Showcasing our local producers



NEED PRACTICAL TRADE ASSISTANCE?

D & M Services

(Design and Manufacturing Services)

Solving a range of practical needs and problems..

Specialising in:

- ✓ Kitchen renovations
- ✓ Shop fitting and modifications
- ✓ Furniture restoration
- ✓ General carpentry
- ✓ Alterations & installations
- ✓ Metal based fabrication
- ✓ Motorhome and Caravan fitouts
- ✓ Pergolas, Decks & Gazebos
- ✓ Designing and planning

Guy Slingerland

0403602335



BEVERLEY REAL LIFE CHURCH

50 HUNT ROAD, BEVERLEY

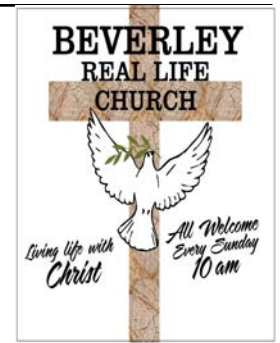

Service starts every **SUNDAY** at 10.00am and we share lunch afterwards – **ALL ARE MOST WELCOME!**

EASTER AT BEVERLEY SCHOOL:

Beverley Real Life Church held a special lunch for the children on Wednesday 10th April, and in addition to all the delicious food provided, every child received a Hot Cross Bun and Easter Egg as a little gift to celebrate Easter.



FREE BARBEQUE LUNCH – 18 MAY at 1.00pm:

All are more than welcome to attend our free barbeque lunch to be held at Beverley Real Life Church, just bring yourself, as all salads and meats will be provided by our Church, **so mark your calendar now and we'll see you there!!**

VISITING MINISTRY COMING IN JUNE:

Jim and Jan Newton from AFCM will be coming in JUNE, (date yet to be finalised), watch this space for exact date!



Our Pastor continues his rock solid, Bible based preaching every week, when we don't have a visiting speaker, so it's **ALWAYS** worth dropping in to a Beverley Real Life Church meeting!

"The one who blesses others is abundantly blessed; those who help others are helped." Proverbs 11:25

NORTHAM MAZDA



#A Good Deal Closer

Phone Joanne or Bryan on 96221188

**** DEMO AND 2017/18 PLATE CLEARANCE!! ****

Super Competitive easy application FINANCE deals!!

Demo 2017 Mazda 3 Neo Sedan

Only 190kms and ready to go

Rego – 1GLR686

Automatic transmission

A beautiful car to drive out on the open roads and around town!

Only \$19,390 Drive Away!!



Demo 2017 Mazda SP25 Astina Hatchback – Pure driving luxury at an affordable price!!

Sunroof, Radar Cruise, Leather seats, Premium Bose audio, Info displays on the windscreen, Host of safety features

Rego – 1GPU227 with only kms

\$28,521 Drive Away!!



New 2018 Mazda CX3 Neo Petrol FWD Wagon

Full 5 year warranty

Great fun to drive and so economical

Automatic transmission

A whole host of safety features, cruise control, rear parking sensors,

Make it yours at **\$23,325 Drive Away**



New 2018 Mazda CX5 Maxx Sport Petrol FWD Wagon

Satellite Navigation, Parking sensors, Blind Spot monitoring, lane departure warning, RCTA, this car is an absolute pleasure to drive! Plenty of space for the whole family and then some!!

\$36,062 Drive Away!!



Cnr Peel Terrace & Oliver Street Northam
T 08 9622 0880
www.northamholden.com.au





Beverley Junior Sport May Calendar

Tuesday 07 and 21 May at 4pm

Training for Junior Netball and Junior Football.

Saturday 04 May 9am

Normal training for Auskick.

Sunday 05 May

A game in Beverley against Cunderdin for Junior Football and Junior Netball
Arrive 10am for a 10:30am start.

Sunday 12 May

A game in Quairading for Junior Football and Junior Netball
Arrive 10am for a 10:30am start.

Saturday 18 May

Normal training for Auskick, Junior Football, and Junior Netball starting at 9am.

Saturday 25 May

A game in Beverley against Keller/Tammin for Junior Football and Junior Netball
Arrive 10am for a 10:30am start.

Junior Netball will also have training every Tuesday afternoon.

Net-Set-Go netball will start **Tuesday 30 April** and then every Tuesday through May.

All players must be registered before participating in any games or training.

Age groups are-

PP-Year 3 Auskick

Year 4-7 Junior Football

Year 8 and up Football Skill training (reduced registration cost)

PP- Year 3 Net-Set-Go

Year 4-7 Junior Netball

For more information, please contact
bevjnrsportreg@gmail.com





**BEVERLEY
VS
YORK**

**PHOTOS
COURTESY OF
COLLEEN SLEER**

Dawson's Concrete & Reinforcing

“Your Local Beverley Concreter”

- Concrete Formwork & Steel Fixing
- Driveways, Shed floors, Maintenance pits, Silo pads, Super sheds, House pads
- Fully mobile service
- Over 30 Years Experience
- 7 Days A Week
- Professional, Reliable Service

Phone for a Free Quote

SANDY DAWSON
Mobile: 0417 375 221
 Email: pameladawson@bigpond.com
 FB: www.facebook.com/dawsonconcrete

Beverley GOLF CLUB



On Saturday 06 April, Vice-President Terry Winfield welcomed members to the 2019 season. The season was then officially opened when Club Life Member John Donovan drove a tee shot from the 17th Tee.

Following the official proceedings, 17 players teed off in the **T-Bone and Sons** Ambrose-in-Three's event. The club would sincerely like to thank **Brian Tyrer** for his continued support of this event.

The winning team on the day was Darrell Hagan, Gavin Sazanov and Keith Hawkins with a nett score of 58 1/6. They narrowly edged out runners-up Paul Burns, Mike Carthew and Chris Lawlor who scored 59 2/3.

On Saturday 13 April we had 11 players compete in a Stableford event sponsored by **Darryl Sims**. Ken Bradley won the day with an incredible score of 45 points. His handicap isn't looking the same any more! Runner-up was Chris Lawlor who scored 39 points. Our grateful thanks go to **Darryl Sims** for his ongoing support of the club.

A field of 20 participated for the **Alan Hammond** Trophy event held on Saturday 20 April. The Russian Stableford scoring was a bit of a challenge at the start but all obstacles were overcome. The winning team was Ken Bradley and Chris Lawlor with a score of 78 points. Runners-up were Paul Burns and Mike Carthew with a score of 69 points. Thanks are extended to **Alan Hammond** for his sponsorship.

The **Diggers Cup** event was held on April 25. Many thanks once again are extended to **Lew Shaw** for his continued sponsorship of the valued Diggers Cup event. Also, on Saturday, April 27 the club competed in the first qualifying round of the Club Championships. This stroke round is sponsored by **Gavin Sazanov** who donated the **Always Green** trophy. Winners of both these events will be notified in next months Blarney.

New members are always welcome. Any persons interested in playing can join us on any Saturday afternoon throughout the winter. Tee-off is generally at 12:30PM. For further information you are invited to call Men's Captain Mark Kont on 0490 037 810.

Fixtures for May are:

Saturday 04	Garden Gnome Trophy -3 Stick Competition	Stableford
Saturday 11	Beverley Electrical Services Trophy (Arrange own partners)	Canadian Foursomes
Saturday 18	Belhus Trophy – Four Ball Better Ball (Arrange own partners)	Stableford
Saturday 25	John Donovan Trophy - 3 rd Qualifying Round Club Championship	Stroke

Beverley Netball Club

Well we had a great start to the season with a big turnout of players with lots of enthusiasm.

Unfortunately due to Pingelly dissolving and no contact from Brookton, we've had to find another alternative to continue playing. So as a club we've decided to join Northam, within their competition. We're lucky enough to be able to send one team across to play in the C grade. Hopefully we'll have a fantastic year and we'll see what happens next year but for now we're still going strong.

We also have Sam Fricker back as coach this year, so our training, fitness and skills will be top notch.

Also on Wednesday nights after training, we will be doing a social Fast 5 competition, so come along and be put into a team.

Beverley Ladies Golf News

Welcome to this edition of our news. We started playing golf on Wednesday 10 April in high temperatures. Only 3 brave ladies played 18 holes golf and the fixture was changed to Club Trophy. The ladies played Stableford and the winner was Glenys Collins 34 points, countback from Maxine Watts. Yvonne Hobbs also played testing out her new Ping golf clubs which really did not behave.

On Wednesday 17 April, 6 ladies played Stableford for **Delys Kilpatrick Trophy**. Many thanks to Delys for coming on board this year. Winner was Yvonne Hobbs with 35 points (her new clubs behaved), runner up was Glenys Collins with 33 points. Nearest to Pin on number 5 was won by Lyn Mactaggart. Congratulations to all winners.

Upcoming Fixtures

Date	Trophy	Event
01 May 2019	Anne Szczecinski Trophy 1st Silver Spoon, 1st International Bowl, 1st Putting, Long Drive Commences	Stroke
Friday 03 May 2019	First Golf Coaching 10am-12pm	Everyone welcome Please see flyer advertised elsewhere in this Blarney.
08 May 2019	Travel Tree Competition	4BBB
15 May 2019	Ali Lewis Trophy	Par
22 May 2019	Maxine Watts Trophy 2nd Silver Spoon, 2nd International Bowl, 2nd Putting, Monthly Medal	Stroke
Friday 24 May 2019	Tammin Open Day	Pairs Event
29 May 2019	Shirley Carr Trophy	Stableford
Wednesday 05 June	Wundowie Open Day	Stableford

See you all on the golf course, so until then "BE VERY STRAIGHT"

Sera Minchin

Ladies Golf Captain

Email: sera09@bigpond.com

Phone: 0437 544 976



BARCLAY BOOKS

New, Used & Collectible Books
If it's not in stock we will find it for you!

Open Thursday - Sunday, 9am - 5pm

Old Fire Station, 151 Avon Tce, York

9641 1665, info@barclaybooks.com.au

barclaybooks.com.au

BROOKTON PLUMBING

ABN: 37 675 595 336

**FOR ALL YOUR
PLUMBING MAINTENANCE
AND GAS FITTING NEEDS**

***PLUS SEPTIC WASTE
REMOVAL**

PHONE:

**SEAN 0413 480 543 or
NATASHA 0422 013 889**

PL: 7130 GF: 006947 SWR: T235



BEVERLEY REDBACKS HOCKEY CLUB



The 2019 hockey season is here with training kicking off on Thursday 04 April and the first game played in Northam on Saturday 27 April. Fixtures are still be finalised, so these will be published in the June Blarney edition. Trainings are being taken by the club's experienced players this year which brings a great balance of variety and knowledge to each session. It has been lovely to see some new and energetic players attending training and joining our team this season.

The Season Open Day was held at Bert Hawke Oval in Northam where the Association was lucky enough to have Hockey WA on board to run Junior workshops. There was also an official season opening over lunch with a special general meeting to pass the updated Rules of Association (Constitution) and By-laws and a green shirt umpiring program sign up and briefing. Thank you to the Avon Hockey Association for providing the lunch on the day and Northam Hockey Club for hosting.

We would love to hear from any new or past players that are keen to join our team this season. Hockey is a great sport for general fitness and we have lots of social events and laughs throughout the year!

Beverley Redbacks Hockey Club Contact Details

Secretary Kelly Mann

Facebook: Beverley Redbacks Hockey Club



Golf Lessons Available

BEVERLEY GOLF CLUB

Golf lessons available in 2019 for both men and women by an accredited golf coach Bronte Colbert at the Beverley Golf Club.



**FRIDAY 03 MAY
FRIDAY 10 MAY
FRIDAY 07 JUNE
FRIDAY 14 JUNE
FRIDAY 21 JUNE**

Our first session will be on Friday 03 May for two hours, from 10am to 12pm. Please arrive before 10am. Cost is \$10 payable on the day.

Enquiries to either Yvonne Hobbs (Secretary) 0438370755 or email: yvonnehobbs07@gmail.com

Sera Minchin (Ladies Captain) 0437544976, email sera09@bigpond.com

ADULT HORSE RIDERS SOCIAL GROUP

WE ARE A RELAXED INFORMAL GROUP FOR ADULT RIDERS THAT SOCIALLY MEET ONCE A MONTH TO RIDE.

UPCOMING DATES SUNDAY 19 MAY AT THE BEVERLEY HORSE & PONY CLUB GROUNDS. WE CATER FOR ALL LEVELS OF EXPERIENCE IN AN ENCLOSED SAFE ARENA. 30 MINUTE OR 1 HOUR LESSONS WILL BE AVAILABLE FOR RIDERS



FOR FURTHER INFORMATION
FACEBOOK: BEVERLEY ADULTS RIDERS
PHONE: MARIE 0447 121 014



BEVERLEY FOOTBALL CLUB



ROUND 1 - Saturday 06 April

League Results

BEVERLEY	14.14—98
QUAIRADING	5.7—37

Best Players: K. Wilson, J. Adams, J. Turner, T. Etto, A. Boyes
 Goal Kickers: J. Turner 3, A. Boyes 3, T. Etto 2, K. Wilson 2, H. Sinclair 2, D. Mearthur, D. McNamara

Reserves Results

BEVERLEY	11.8—74
QUAIRADING	4.3—27

Best Players: S. Murray, R. Edwards, S. Marshall, J. Blechynden, M. Miller
 Goal Kickers: R. Edwards 3, J. Blechynden 2, B. Fleay 2, C. Sims, K. Laidlaw, T. McLean, K. Pettit

The 2019 season is under way and the club had a fantastic start! Its been a while since all three teams got a win on the board and it was fantastic that it was the first game of the season. Fingers crossed this is signs of what is to come!

As we have had a long break to our next game, the boys headed down to Perth on the 13th for a scratch match against Wagin. The game was well attended and the Beverley boys walked away with a win.

Our next home game is Sunday 05 May against Cunderdin. We would love to see lots of members and supporters there to cheer us on.

NETBALL RESULTS

ROUND 1

BEVERLEY	58	Best Players: Gemma Bassett, Sheree Wilson
QUAIRADING	30	

Upcoming Games:

Sunday 05 May—Beverley vs Cunderdin

Sunday 12 May—Quairading vs Beverley

Sunday 19 May—Beverley vs Federals

Saturday 25 May—Beverley vs Keller/Tammin

The canteen is up and running again for the 2019 season and the club would like to thank Chantelle Meade for coordinating the canteen from week to week. We are still in need of help filling the roster so please get in contact with Bec Smith if you are able to help out!

See you at the footy !



AVON FOOTBALL ASSOCIATION 2019 SEASON FIXTURES

ROUND 4 Sunday 05 May

Beverley vs. Cunderdin

ROUND 5 Sunday 12 May

MOTHER'S DAY
Quairading vs. **Beverley**

ROUND 6 Sunday 19 May

BELT-UP ROUND
Beverley vs. Federals

ROUND 7 Saturday 25 May

Beverley vs. Kellerberrin/Tammin

ROUND 8 Saturday 01 June

Beverley vs. York

Monday 03 June **(WA DAY)**

ROUND 9 Sunday 09 June

TALK TO A MATE
Beverley – bye

NORTHERN DISTRICTS COLTS CARNIVAL
Saturday 15 – Sunday 16 June

ROUND 10
THINK MENTAL HEALTH Sunday 23 June

Beverley vs. Railways

ROUND 11 Sunday 30 June

Cunderdin vs. **Beverley**

ROUND 12 Saturday 6 July

BOEKEMAN MACHINERY
Beverley vs. Quairading



Beverley Lawn Tennis Club

Easter Tennis Tournament Results 2019

EVENT NAME	WINNER	RUNNER-UP
Championship Men's Singles	Callum Ross	Josh Spring
Championship Ladies Singles	Taryn Luttrell	Narelle Bailey
Championship Men's Doubles	Callum Ross Josh Spring	Brett Hill Jaron Stafford
Championship Ladies Doubles	Jo Hill Taryn Luttrell	Narelle Bailey Carissa Shaw
Championship Mixed Doubles	Brett Hill Taryn Luttrell	Byron Sniffen Jo Hill
Handicap Men's Singles	Jonathon Ross	Michael Bailey
Handicap Ladies Singles	Skye Palmer	Anneliese Mellick
Handicap Men's Doubles	Peter Devereux Salvador Devereux-Dix	Jack Koval Callum Ross
Handicap Ladies Doubles	Michaela Miller Skye Palmer	Randi Augustin Georgina Owen-Smith
<i>A Grade</i> Handicap Mixed Doubles	Shaun Moore Alice Stevens	Brent Palmer Skye Palmer
<i>B Grade</i> Handicap Mixed Doubles	Tim Kilpatrick Natalie Kilpatrick	Stanley Stevens Claire Thomas
Handicap 45 & Over Men's Singles	Johnathon Walker	Darryl Power
Handicap 45 & Over Men's Doubles	Rob De Gruchy Trevor Metcalf	David Hegney Darryl Power
Handicap 45 & Over Ladies Doubles	Eileen Bresland Laura Swann	Dina Barrett-Lennard Linda Curlewis
Handicap 45 & Over Mixed Doubles	Trevor Metcalf Thelma Fulker	John Swann Laura Swann

LEGO CLUB



THURSDAY'S
2.30PM - 4.00PM
CORNERSTONE
\$2 P/PERSON

DJ YATES

Authentic Heritage Restoration

BRICK AND STONEMWORK RESTORATION
AUTHENTIC REPOINTING OF MORTAR, RISING
DAMP RECTIFIED
PROPERTY MAINTENANCE

PHONE DAVE 0419 041 542

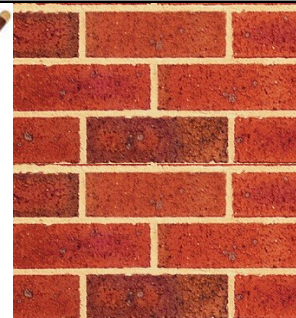

Beverley Lawn Tennis Club

Easter Tennis Tournament Results 2019

EVENT NAME	WINNER	RUNNER-UP
Handicap 14 & Under Boys Doubles	Mitchell Ashworth Ben Vincent	Jack Hawtin Max Hill
Handicap 14 & Under Girls Singles	Alice Stevens	Ava Braden
Handicap 14 & Under Girls Doubles	Ava Braden Alfee Stevens	Ella Cooke Sophie Kilpatrick
Handicap 14 & Under Mixed Doubles	Mitchell Ashworth Rebekah Aynsley	Ben Vincent Ella Cooke
Handicap 11 & Under Boys Singles	Max Hill	Reaghan Murray
Handicap 11 & Under Boys & Girls Doubles	Oliver Aynsley Jayme Thomas	Chad Hawtin Zac Hill
Handicap 11 & Under Girls Singles	Eleanor Kelso	Bella Mellick
Handicap 14 & Under Boys Singles	Mitchell Ashworth	Ben Vincent
Handicap 11 & Under Mixed Doubles	No Event	



Above: Taryn Champion Ladies and Callum Champion Men's Winners.



Above: Junior Tournament Winners

Beverley Lawn Tennis Club

The 2018/19 tennis season has now come to an end. The season officially ended on Sunday 14 April with our final event being the Championship Mixed Doubles along with the AGM and closing BBQ. Thank you to the committee who made sure that all of the events ran smoothly over the season. To our members, sponsors, and visitors we appreciate your ongoing support of our club.

Vale Brian Budiselik

The club sends our heartfelt and sincerest condolences to member Annie Budiselik on the passing of her husband Brian. Brian and Annie have been long time supporters of the club, and we were all deeply saddened by the news.

Championship Wrap Up

Sponsored by our great friends Paul and Deb Roediger the Championship competition ran throughout the second half of the season. Some great tennis was played, and the winners were:

Mens Singles Champion	Graeme Lewis
Mens R/Up Champion	Rob de Gruchy
Ladies Singles Champion	Narelle Bailey
Ladies R/Up Champion	Annie Budiselik
Mens Doubles Champions	Brett Shaw and Jonathon Walker
Mens Doubles R/Up Champions	Rob de Gruchy and Paul Roediger
Ladies Doubles Champions	Narelle Bailey and Carissa Shaw
Ladies Doubles R/Up Champions	Deb Roediger and Annie Budiselik
Mixed Doubles Champions	Narelle Bailey and Daniel Bailey
Mixed Doubles R/Up Champions	Carissa Shaw & Graeme Lewis

AGM News

Held on 14 April 2019, the Club adopted its new constitution and 2019/20 Committee. Thanks to outgoing Treasurer Valda Morton for her hard work over the last two years and to Committee Member Adam Smith particularly for his top work in our cropping department.

2019/20 positions are:

President – Graeme Lewis;

Vice President – Blake O’Meagher;

Secretary – unfilled;

Treasurer – unfilled;

Ladies Captain – Chantelle Meade and Ladies Vice Captain – Bec Smith

Men’s Captain – Brett Shaw and Men’s Vice Captain – Chad Vandenberg;

Committee/Bar – Ali Lewis;

Committee/Greenkeeper – Rob de Gruchy; and Committee – Damien Murray.

Members, if you are interested in the Secretary or Treasurer position please contact Graeme Lewis.

Easter Wrap Up

The 86th Annual Easter Tournament was a great success for the club. There was some fantastic tennis played and it was pleasing to see Beverley locals in the awards across the juniors and seniors and handicap and championship events.

Apart from a bit of chilly wet weather on Friday and a dodgy trailer on Thursday, the annual four day event went off without a hitch. There were 216 entrants and almost 700 tennis matches played.

It takes a huge team effort to run this tournament and we would like to thank the following: to our Match Committee; Carissa, Mandy, Aliesha, Rebecca and Kelly for running such a smooth tournament. To Rob de Gruchy for our amazing grass courts and the Two Bob Arena, to Ali for the kitchen co-ordination, Chantelle for trophies, Brett for the sundowner meal, Michaela for the sundowner decorations, DJ Sal for the sundowner tunes, Brendan Mclean as Chief Umpire, Bola for the early morning starts and toasties and finally to each and every member and volunteer who assisted and helped out with the busy bee, pack-up, office help, kitchen help, catering and serving, child minding, umpiring and support.

The club would also like to thank the Shire of Beverley, Beverley Electrical, Beverley Plumbing and Gas, Avon Transport and Turn It Up Electrical who helped us out with some last minute calls for assistance! Your help was greatly appreciated.

Lastly to our sponsors R & L Hiab, Plum Grove, Beverley Tyre Service, Boekeman Machinery Northam, Beverley IGA, Hotel Beverley, Beverley Bakehouse, Elders Beverley, Avon Trading, Beverley Country Kitchen, T-Bone Beverley and the Freemasons Tavern thank you for your generous support of our tournament.

WOODSTOCK SUNDOWNER



Yeah Baby! 🍷 Peace out till next year 🍷



Beverley Horse and Pony Club



Who's been out and about?



Serpentine 2DE (two day event) - 23 and 24 March: Jessamin Pain and Playboy completed the 45cm successfully and Tealah Hawke & Maggie placed 3rd in their first 65cm. The two days involved riding three different disciplines (dressage, show jumping and cross country) with an cumulative score at the end.

State Tetrathlon Championships at Dardanup HPC - 30 and 31 March: Emily Maxwell qualified for this event and competed against the best in the state and placed 2nd in the 60cm 13-15yrs and Jessica Maxwell placed 4th in the 45cm 11-12yrs. A fantastic result and reflection of all their training and fitness! So proud! This event involved running, shooting, swimming and riding a cross country course.



Avon Zone Show Jumping Runoffs at Mortlock PC:

Even though we didn't have any members enter for the zone event Tealah, Emily and Jessica all entered the open event. All girls used this as an opportunity to jump one comfortable height and challenge themselves with the height above. Jessica entered in the 60cm and 70cm and placed 6th on Eddie. Emily entered the 70cm and 80cm and got Peppermint around the 70cm but not around the 80cm. I was very

proud of how she handled the round and maturely realised that she is willing to jump higher, but her pony has reached her maximum height. Tealah entered the 80cm and 90cm and places 2nd in each.



Election Day at Beverley High School Sausage Sizzle and Wood

Raffle: On the 18 May the Beverley HPC will be at Beverley District high School selling snags, drinks and raffle tickets to raise funds to help us repair and rebuild our Cross Country jumps. We would love you support!

Avon Zone Active Riding Runoffs at Beverley HPC: Come on down to the pony club grounds (back of the sporting grounds) on Sunday 12 May and cheer on our Beverley Team as they compete against our Avon Zone teams.



Reminders: Any new members or queries please contact Vicky Lucas, our Coach Co-ordinator, via bevpc.coaching@gmail.com or 0409 158 852.

Follow us on Facebook at Beverley (West Aust) Horse And Pony Club

Events

2019 Committee contacts:

President: Tess Hawke	E keely@westnet.com.au	P 9646 0760
Secretary: Lisa Blanch	E lisablanch@ipstarmail.com.au	P 9646 1716
Coach Co-ordinator: Vicky Lucas	E bevpc.coaching@gmail.com	M 0409 158 852

2019 Upcoming dates and events ...

May

12 Zone Active Riding (PPMG & Novelties) Run offs at Beverley HPC
 17,18 & 19 State Show jumping Championships
 18 Election sausage sizzle and wood raffle at Beverley High School
 19 Adult Riders
 26 Beverley HPC Rally

June

01 & 02 Avon Zone 2DE at York PC
 15 & 16 State Festival at Avon Valley SJPC
 23 Beverley HPC Rally



Bush Possum

Coming Events In Beverley

★★ 2019 ★★

Wednesday	08 May	Bee Garden/Hotel Workshop at CRC
Saturday	18 May	Lions Skin Cancer Van
Sunday	19 May	Adult Horse Riding Group
Mon 12 Aug	Fri 16 Aug	Truck Driving Training
Saturday	24 August	Beverley Show
Saturday	07 Sept	Country Choir Bash
Saturday	05 October	Macrame Workshop at CRC
Tuesday	08 October	THE TWITS - Platform Theatre
Sat 12 Oct	Sun 13 Oct	Beverley Heroic Bike Race
25 October	26 October	Beverley Rose Show
Saturday	02 Nov	Tribute Band - Platform Theatre
Saturday	21 December	Community Christmas Concert

The flag was flown at half-mast on the Beverley Town Hall as a mark of respect to:-



DISCLAIMER

The information in this publication is of a general nature as a service to the ratepayer. The articles included herein are not intended to provide a complete discussion of each subject. While the information is believed to be correct, no responsibility is accepted for its accuracy. No liability is accepted for any statements of opinion or any error or omission.

BEVERLEY BLARNEY

1,100 copies each month

Contact our friendly Shire staff today
Community notices are free of charge

**The deadline for the next
Beverley Blarney is 4pm
Thursday 23 May**

Shire of Beverley
PO Box 20, Beverley, 6304
P: 9646 1200 | F: 9646 1409
E: blarney@beverley.wa.gov.au

BEVERLEY BLARNEY DEADLINE DATES

EDITION	DEADLINE DATE
June Edition 2019	Thursday 23 May 2019
July Edition 2019	Friday 21 June 2019
August Edition 2019	Tuesday 23 July 2019
September Edition 2019	Friday 23 August 2019
October Edition 2019	Monday 23 September 2019
November Edition 2019	Wednesday 23 October 2019
December Edition 2019	Friday 22 November 2019
January Edition 2020	Monday 16 December 2019

BEVERLEY BLARNEY

BLARNEY ADVERTISING PRICES

Monthly Advertising

Size G - Full Page	\$180	
Size A - 122 x 180mm	\$ 95	
Size F - 122 x 135mm	\$ 71	
Size B - 122 x 89mm	\$ 46	
Size C - 60 x 89mm	\$ 29	
Size D - 5 lines*	\$ 8	*MUST BE PAID IN ADVANCE
Size E - 3 lines*	\$ 5	*MUST BE PAID IN ADVANCE
Trading Post*	\$ 3	*MUST BE PAID IN ADVANCE

120 characters max.

Annual Advertising Prices (2 free months)

TOTAL COST TO BE PAID IN ADVANCE

Size G - Full Page	\$1800
Size A - 122 x 180mm	\$ 950
Size F - 122 x 135mm	\$ 710
Size B - 122 x 89mm	\$ 460
Size C - 60 x 89mm	\$ 290



What's on in Beverley in May 2019

Monday	Tuesday	Wednesday	Thursday	Friday	Saturday	Sunday
		<p>1 RAOB</p> <p>Badminton</p> <p>Ladies Golf</p> <p>'A STAR IS BORN' Movie at the Cornerstone</p> <p>Pilates Class</p> <p>Functional Stretching Class</p>	<p>2 Line Dancing</p> <p>Stretch, Lift & Breathe Class</p> <p>Playgroup</p> <p>LEGO Club</p>	<p>3 Recycle Bin</p> <p>Golf Coaching</p> <p>Op Shop Last Day of Summer Sale</p> <p>Pilates Class</p>	<p>4 Beverley Community Markets</p> <p>Golf</p> <p>Footy in Beverley</p>	<p>5 Clay Target Club AGM</p> <p>Dead Finish Museum Open</p>
<p>6 Bridge at CWA</p> <p>Weight Watchers</p> <p>Dancing</p> <p>Chiro in Beverley</p> <p>'BOHEMIAN RHAPSODY' Movie at the Cornerstone</p>	<p>7 Men's Shed</p> <p>HACC</p> <p>Stay Active</p> <p>Quilting</p> <p>Tree & Garden Meeting</p>	<p>8 Badminton</p> <p>Ladies Golf</p> <p>Pilates Class</p> <p>Functional Stretching Class</p> <p>BEE HOTEL WORKSHOP</p>	<p>9 Line Dancing</p> <p>Stretch, Lift & Breathe Class</p> <p>Playgroup's Mother's Day Morning Tea</p> <p>LEGO Club</p>	<p>10 Australia's Biggest Morning Tea + Cross Country at Oval</p> <p>Golf Coaching</p> <p>Pilates Class</p> <p>Friday Bingo</p> <p>Op Shop</p>	<p>11 Golf</p>	<p>12 Dead Finish Museum Open</p> <p>Beverley Horse and Pony Club event</p> <p>MOTHERS DAY</p> 
<p>13 Bridge at CWA</p> <p>Weight Watchers</p> <p>Dancing</p> <p>Swimming Pool Meeting</p> <p>Chiro in Beverley</p> <p>Historical Meeting + Dale History Talk</p>	<p>14 Men's Shed</p> <p>HACC</p> <p>Stay Active</p> <p>Quilting</p> <p>St Mary's AGM</p> <p>Toy Library</p> <p>'AQUAMAN' Movie at the Cornerstone</p>	<p>15 Badminton</p> <p>Ladies Golf</p> <p>Pilates Class</p> <p>Functional Stretching Class</p> <p>CWA Meeting</p> <p>'SUNDAY TOO FAR AWAY' Movie at the Cornerstone</p>	<p>16 Line Dancing</p> <p>Stretch, Lift & Breathe Class</p> <p>Playgroup</p> <p>Night Badminton</p> <p>LEGO Club</p>	<p>17 Op Shop</p> <p>Pilates Class</p> <p>Recycle Bin</p>	<p>18 Golf</p> <p>Lion's Skin Cancer Van at Town Hall</p> <p>ELECTION DAY AT BEVERLEY SCHOOL</p> <p>Avondale Open</p> <p>Free BBQ at Real Life Church</p>	<p>19 Dead Finish Museum Open</p> <p>Avondale Open</p> <p>Footy in Beverley</p> <p>Adult Riding Group</p>
<p>20 Bridge at CWA</p> <p>Weight Watchers</p> <p>Chiro in Beverley</p> <p>Dancing</p>	<p>21 Men's Shed</p> <p>HACC</p> <p>Stay Active</p> <p>Quilting</p>	<p>22 Badminton</p> <p>Ladies Golf</p> <p>Pilates Class</p> <p>Functional Stretching Class</p> <p>STORYTIME at School</p> <p>St Mary's Knitting & Sewing Day</p>	<p>23 Line Dancing</p> <p>Stretch, Lift & Breathe Class</p> <p>Playgroup</p> <p>BLARNEY DEADLINE</p> <p>LEGO Club</p>	<p>24 Op Shop</p> <p>Pilates Class</p>	<p>25 Golf</p>	<p>26 Dead Finish Museum Open</p> <p>Friends of the Dale River AGM</p> <p>Beverley Horse and Pony Club Rally</p>
<p>27 Bridge at CWA</p> <p>Weight Watchers</p> <p>Chiro in Beverley</p> <p>Dancing</p>	<p>28 Men's Shed</p> <p>HACC</p> <p>Stay Active</p> <p>Quilting</p> <p>COUNCIL MEETING</p>	<p>29 Badminton</p> <p>Ladies Golf</p> <p>Pilates Class</p> <p>Functional Stretching Class</p> <p>CRC Special General Meeting of Members</p>	<p>30 Line Dancing</p> <p>Stretch, Lift & Breathe Class</p> <p>Playgroup</p> <p>LEGO Club</p>	<p>31 Op Shop</p> <p>Pilates Class</p> <p>Recycle Bin</p>		