



BEVERLEY BLARNEY



Edition 400

February 2018

No Charge



BEVERLEY STATION ARTS
GALLERY & PLATFORM THEATRE

CHARLESWORTH
BALLET COLLEGE

Hosted by Beverley Station Arts
Charlesworth Ballet Institute presents the wonderful family event "BALLET in BEVERLEY" at the Platform Theatre.

Friday 23 February 2018

BEVERLEY PLATFORM THEATRE
120 Vincent St, Beverley. Outdoor venue
Gates open 5.30pm
Preview ballet class demo 6.30pm, as you picnic
Performance commences at 7.15pm

TICKETS
\$35 Adult
\$30 Friend of the Station
\$15 Child 5-15yrs
Under 5years Free

Online Bookings
<http://www.trybooking.com/TTEA>
Tickets and table bookings at Beverley CRC
132 Vincent Street, Phone 96461600
Coffee van with hotdogs and ice-creams
Licenced Bar – Strictly no BYO
Under 18s must be accompanied by parent/ legal guardian
Contact: 0419 040 063
Facebook: Beverley Station Arts

Ballet

in Beverley
Friday 23 February 2018

Department of Culture and the Arts
Department of Regional Development

ROYALTY'S
FOR REGIONS

COUNTRY ARTS WA

Beverley Station Arts is supported by the Departments of Culture and the Arts and Regional Development, Royalties for Regions and Country Arts WA.



SHIRE OF BEVERLEY PRESIDENT REPORT - FEBRUARY 2018



Cornerstone taking Shape

Work on the new Cornerstone multipurpose community facility has steadily been progressing during January and is being observed with great interest by many in the community. The stonework currently being applied to the curved sections of the building looks magnificent!

January Storm Damage

Strong winds in January created havoc along roads, particularly in the eastern part of the Shire. Thankyou to local farmers for assistance in clearing roads to enable traffic access.

Shire of Beverley Website Improvements

The Shire of Beverley website had a makeover in 2017. You will find the site more user friendly and information easier to locate. www.beverley.wa.gov.au

Beverley Event Planning Tool Available on Shire Website

An Event Planning Package has been included on the Shire of Beverley website. Located in the "Your Community" section under the Community tab, it has been designed to assist in organising events in Beverley and includes an event planning checklist, budget template and sample risk management plan. Development of the Package was an action from the Beverley Tourism Framework 2016 – 2020 and is provided for guidance rather than being mandatory.

www.beverley.wa.gov.au → Community → Your Community → Events Planning Package

Beverleywa Visitor Information Website

Have you visited the beverleywa website recently? The updated and user-friendly refurbishment was undertaken in 2017 by tourism officer Jenny Murray. The site includes access to a downloadable version of the new Beverley Visitor Information Booklet. www.beverleywa.com

Youth Employment

Welcome to Jordell Eades who has joined the building maintenance team for a three month trial with the chance to progress to a 12 month traineeship.

Hunt Road Village Refurbishments

The Hunt Road Village is now around 36 years old. Varying degrees of refurbishment have occurred over the years. The old fencing has recently been replaced with colourbond fencing panels. Council has resolved to gradually upgrade each of the units within budget parameters, as they become available to do so. One unit received a complete refurbishment in 2017 and work on a second unit has commenced.

Council Ordinary Meeting - Tuesday 27 February 2018

The first Ordinary Council Meeting for 2018 will be held on Tuesday 27 February commencing 3.00pm. The public are welcome to attend Ordinary Council Meetings and Public Question Time is held near the start of each meeting. If attending, please be at the Shire Office at 2.50pm to fill out an attendance form prior to commencement of the meeting.

Dee Ridgway
Shire President

COUNCIL MEETING INFORMATION

MONTH	DAY and DATE	COMMENCEMENT TIME
February 2018	Tuesday 27 February	3pm start - arrive 2.50pm to register
March 2018	Tuesday 27 March	3pm start - arrive 2.50pm to register
April 2018	Wednesday 24 April	3pm start - arrive 2.50pm to register



**SHIRE OF BEVERLEY
IMPORTANT SHIRE INFORMATION**



Land Administration Act 1997

**PROPOSAL TO CLOSE AN UNCONSTRUCTED SECTION OF
LENNARD ROAD, BEVERLEY**

Notice is hereby given pursuant to Section 58 of the Land Administration Act, 1997, that the Shire of Beverley is considering the permanent closure of an unconstructed section of Lennard Road, Beverley.

Plans explaining the proposed road closure are available for inspection at the Shire of Beverley, 136 Vincent Street Beverley, and will be open for inspection during office hours 8.30 am to 4.00 pm

Submissions on the road closure may be made in writing and lodged with the undersigned within 35 days from the date of the publication of this notice. For further information contact Shire Planner, Stefan de Beer on 9646 1200 or planner@beverley.wa.gov.au

Stephen Gollan
Chief Executive Officer



PROHIBITED BURNING PERIOD

Notice is hereby given that the PROHIBITED BURNING PERIOD for the Shire of Beverley is extended to **Wednesday 28 February 2018.**

NO FIRES ARE ALLOWED

RESTRICTED BURNING PERIOD

Notice is hereby given that the RESTRICTED BURNING PERIOD for the Shire of Beverley will begin on **Thursday 01 March 2018 to 31 March 2018**, unless otherwise notified.

Permits are required to carry out any burning during the Restricted Burning Period which are available from your local Fire Control Officer (FCO). Details can be found in the Shire of Beverley Information Booklet 2017/2018 or on the Shire's website at www.beverley.wa.gov.au . Select **Services** from the top menu and then select **Fire Control** in the Emergency Services Menu.

**WILLS AND ENDURING
POWERS OF ATTORNEY**

A friendly service for York,
Beverley and Quairading.
John will come to your house or
farm.

**JOHN MULLER LLB
SOLICITOR**

0419 899 779

Email: mullja@bigpond.com

BEVERLEY SWIMMING POOL

The pool is open from November 2017 until 31 March 2018.
Closed on Tuesdays, this facility is available from 12 noon to 7.00pm

2017/18 Admission & Membership Fees

Under 5	No Charge
Child (5-7)	\$1.00
Adult (18+)	\$5.00
Spectators	\$1.00
Adult Single Season Pass	\$170.00
Child Single Season Pass	\$34.00
Pensioner/Senior (Full Pension)	\$102.00
Family Two Adults + 1 Child Season Pass	\$299.00
Family Two Adults + 2 Children Season Pass	\$326.00
Family Two Adults + 3 Children Season Pass	\$354.00
Family Two Adults + 4 Children Season Pass	\$381.00

BEVERLEY TRIATHLON

SATURDAY 10 MARCH 2018

Open to the whole community!
Young, old, individuals or in teams.
Registration forms available at the Beverley CRC
or downloaded at www.beverleycrc.net

PRIZES TO
BE WON



ENTRY FEES

- Junior Individuals - \$20
- Junior Team - \$60
- Open Individual - \$25
- Open Team - \$75
- Clash of the Clans - \$30



RACE CATEGORIES

- Nippers Course (9 years & under)
50m Swim / 1.4 km Bike / 700m Run
- Junior Course (13 years & under)
100m Swim / 2.8 km Bike / 1.2 km Run
- Short (14 years & over)
200m Swim / 7 km Bike / 3 km Run
- Long (14 years & over)
400m Swim / 14 km Bike / 6 km Run
- Clash of the Clans
100m Swim / 1.75km Cycle / 1.5km Run

 Beverley
Community
Resource
Centre
Your local connection



The Wheatbelt Charity Masquerade Ball

Join us at this formal evening as we raise money and awareness for suicide prevention within the Wheatbelt. We will be hosting an auction and holding a raffle, with all the proceeds going to Holyoake's toward suicide prevention and postvention to support the loved ones bereaved by suicide.

Saturday 17 February 2018

Greenhills Inn, 444 Greenhills Road, Greenhills
Doors open from 7:30pm
Tickets \$50 includes drink on entry and Canapé food
Tickets and further information contact Rosie on
0474079787 or bo.oki@hotmail.co.uk



Death of a loved one is the most painful thing to survive. To be left behind when someone you love is gone is one of the hardest things you'll ever go through. But what happens when your loved one is gone by their own choice? That pain is hard to recover from. The knowledge that they chose to leave, that you weren't enough to make them want to stay! I've been on both sides of suicide. I've been left, and I've been on the ledge ready to leave. The reason I am organising this ball is because I don't want anyone to have to go through that. I'm hoping that the masquerade ball will bring a community together, and at the same time raise money for Holyoake's to be used for Suicide prevention within the Wheatbelt. Did you know that the fatality rate is 2.5 times higher than roadside fatality in the Wheatbelt? Let's pull together as a community and try to change that! By Rosie



Truck Licence Training

HC to MC Training & Assessment	\$1,295
HR to MC Training & Assessment	\$1,695
MR to HC Training & Assessment	\$1,695
HR Inexperienced Training & Assessment ...	\$1,695
HR Experienced Training & Assessment	\$995

- * HR Experienced requires previous road ranger experience
- * HR Inexperienced requires NO previous road ranger experience

- If enrolling in the HR experienced course a verification of competency will be performed to confirm prior experience, if prior experience is not demonstrated the client will need to enrol in the inexperienced course with additional charges.
- If a HR licence has been held for 12 months or more they will be able to upgrade to MC skipping the HC class.
- If a synchromesh restricted HR licence is held MC unrestricted is only available in Busselton.

How To Register Your Expressions of Interest

A minimum number of 5 people will be required to run each course. Please contact the Beverley CRC to register your details on 9646 1600 or email accountsbcrc@westnet.com.au



Take the opportunity to join in gentle activity aimed at general fitness and falls prevention.

Stay Active

with the

Beverley Everlastings

Stay Active is a weekly one-hour keep fit session for those who find gentle aerobic, strength, balance and stretching exercise beneficial to their health.

The exercises are designed for over 50s, but younger participants are welcome. Those less mobile or those recovering from accident and illness also find the exercises useful. Chair exercises are available and participants can opt to do all or some of these.

Stay Active resumes for 2018

Date: Tuesday 13 February

Time: 9am

Place: Beverley Lesser Hall

Cost: \$1

Come along for fun activity followed by a social morning cuppa.

Stay Active is a volunteer community health program coordinated by the Wheatbelt Health Service



Government of Western Australia
Department of Health

Thompson's Funerals

Established 1993

Funeral Prices valid to 30.6.2018

Package 1 : \$5,850 + gst

Cremation full attendance

- Transfer of deceased to our funeral home
- Use of cremation chapel for 60 minutes
- Avon Coffin supplied
- Cremation fee included at Fremantle, Karrakatta or Pinnaroo Cemetery
- Funeral notice in West Australian paper (Monday-Friday) (Saturday—Extra Cost)
- Sheaf of fresh flowers
- Minister or Priest
- Return of Ashes to our funeral home
- Cremation permit
- Memorial book or Attendance cards
- Our professional fee

Package 2 : \$5,775 + gst

Burial full attendance

- Transfer of deceased to our funeral home
- Avon Coffin supplied
- Church and cemetery service or cemetery service only
- Cemetery fee included for a New Grave in local cemetery (Moora Cemetery extra)
- Funeral notice in West Australian paper (Monday - Friday) (Saturday - Extra Cost)
- Sheaf of fresh flowers
- Minister or Priest
- Memorial book or Attendance cards
- Our professional fee

Package 3 : \$4,400 + gst

Cremation no attendance

- Funeral Director in Attendance only
- Transfer of deceased to our funeral home
- Coffin supplied
- Cremation fee included
- Cremation permit
- Our professional fee



Tel: 96225517 Northam

Tel: 96411608 York

www.thompsonsfuneralservices.com.au

* All packages are subject to travelling costs

* These package prices are for "at need" funerals NOT Pre-paid Funerals

* For flowers and coffins upgrades are available

PONY RESTORATION

ALL CLASSIC CAR RESTORATION



No Job Too Big or Too Small
30 YEAR'S EXPERIENCE
Repairers Ticket MR1637 • WESTDALE

CONTACT RAY 0447 274 851
KERRY 0429 169 794

TA1828925



Licence Number: L/NMRB5463

Your local tyre specialist

All Major Brands

Second Hand

Batteries, Repairs, Fitting and Balancing

Bridgestone Preferred Dealer

Open Saturday mornings, except long weekends

Ph/fax Alan on 9646 1607 or a/hrs 0428 129 575



48 Dawson Street
(Old Telecom Shed)



SIMPLY SINGING CONCERT



Sunday 11TH Feb. at 2pm at the R.S.L. Hall, Beverley

Ballard Cleaning

Pasture Seed and Canola Specialists

North Road Tincurrin

Ring Neil 9883 2005 or 0428 832 053



**Canola cleaning and seed treatments at
the best price**

**Gravity grading, the ONLY way to get the best quality
seed for sowing**

**Bags, bulka bags or bulk New bulka bags
1000 seed count and germ tests**

Pasture seed, all species and varieties

Serradella de-hulling specialists

New destoner for removing sand and stones

Bookings by appointment

- AN EXPERIENCED DIRECTOR WITH THE QUALIFICATIONS AND SKILLS TO GOVERN YOUR MULTI-BILLION DOLLAR BUSINESS
- STRONG CO-OPERATIVE BACKGROUND AND DEDICATED INDUSTRY CONTRIBUTOR
- INTERNATIONAL TRADING EXPERIENCE WITH LARGE CO-OPS THAT HAVE SIGNIFICANT STORAGE, HANDLING AND LOGISTIC CAPABILITIES

VOTE 1
RHYS TURTON



I will focus on the core business of
CBH - Storage, Handling and Rail

CONTACT RHYS ON 0417 412 565

Wandu Electrical
ALL ELECTRICAL SERVICES

Domestic - Commercial - Industrial - Rural

EC 10598
A 8252981

Safe and Reliable Power systems customised to your requirements

- Efficient LED lighting and Energy saving
 - Weatherproof and Protected Power Supplies
 - Appliance Test and Repair
- RCD's, Smoke alarms and compliance testing
 - DC appliance and Battery maintenance
 - Rural servicing and Machinery Repair

- Call for a free quote
- Pensioner discount available

Ryan 0429 775 585 wandu.electrical@hotmail.com

MASTER ELECTRICIANS MEMBER

CLEAN ENERGY COUNCIL
ACCREDITED INSTALLER

50 YEARS
1968 - 2018
Boekeman Machinery

SURPLUS SALE

Machines; Vehicles; Parts; AFS
& Related items

Starts at 1pm 8th March 2018

@ 29 York Road, Northam

More details to come

T: 9622 6344



RSL Indoor Markets

Saturday 03 February 2018

from 9.00am to 12.00noon.

There will be a sausage sizzle, produce, plants, dog coats, crafts, jewellery, DVDs and much more. Come in and grab a bargain while supporting your local community.

New sellers welcome \$6 per table.

Call Valerie Tylor on 0428 601 416 for information

BEVERLEY
EASTER MARKETS
at the station
EASTER SATURDAY

~ 31st MARCH 2018 ~ 9AM - 4PM ~

STALLHOLDER
REGISTRATIONS OPEN NOW!

CALL MARLENE 646 77 263





York Estate Agents (Beverley Division)

Good, Bad or Ugly We Sell!

Free Appraisals

“Properties WANTED we have qualified buyers waiting now”

Estate Experts

Professional and Trustworthy

Residential-Helen Stubing 0407 964 611

Rural- Mike Bawden 0403 268 158

Rentals- Jenette Callaghan 0418 929 011

Office - 9641 1335 Fax - 9641 1334

www.yorkfn.com.au



Country Women's Association

Welcome to the year 2018 - we hope it will be a happy and productive year for us all.

CWA has been in recess since November but will restart for the new year on Thursday 15 February. We propose to start the day with the usual morning tea at 10.00am followed by the monthly meeting and the AGM. We will take a lunch break at midday with a 'Bring and Share Lunch' and some light entertainment.

We would welcome new and interested members to join us for the day. Visitors would be made most welcome. Come along and meet new friends and take part in the community activities of 2018 and learn some of the great achievements of the Country Women's Association.

We meet at the CWA Centre in Vincent Street (opposite the Beverley Lesser Hall) on a monthly basis and join in activities with other branches during the year.

Cheers for now, we hope to see you soon. For more information, please contact:

Lorraine Sims

Branch President

P: 9646 1243

M: 0418 936 366

E: sims@agn.net.au

LANDSCAPES UNHINDERED

ABN: 29342778784 - James Rodoreda

A new landscaping business for the Avon Valley and districts.

We aim to provide a complete professional service for our valued customers from the conceptual stages through to completion, whatever the job maybe.

SERVICES

Landscape Design and Construction

Water Resource Management

Reliable retic systems that will transform your garden

Bore /pump and Tank installation , Grey water options

Custom metal and welding

Property Maintenance including

Rotary Hoe – Mulching - Soil improvement

Kanga & Attachments

Contact James

M | 0437 513 065

E | james.rod6@bigpond.com

W | landscapesunhindered.com



York Chiropractic

MacLachlan Centre – 4 Trews Road



Clinic available every week

9641 1500

Dr Alexandra (Sacha) Browne

B.Sc (Chiropractic) B.Chiropractic



Also available in Cunderdin and Merredin

Beverley Soaring Society and Sculpture by the Sea “Final Approach” It’s big and it’s bold

For artist and glider pilot Geoff Overheu, this year’s entry in the popular *Sculpture by the Sea* exhibition in Cottesloe has been a long time coming.

After 25 years farming in the WA wheatbelt, Overheu completed a fine arts degree and for the last 12 years has been a practising artist. He has exhibited nationally and internationally. In 2011 Overheu joined the Beverley Soaring Society and is now a very active cross-country glider pilot and instructor.

Overheu’s idea to do a collaboration with the Club was met with enthusiasm from the start. His artistic vision and the Club’s pool of diverse skills in its 120-strong membership are coming together to produce a “big, bold and exciting” artwork that is hoped will dominate Cottesloe Beach during this year’s *Sculpture by the Sea* exhibition.

The basis of the sculpture is a Blanik glider. The Blanik is the most produced glider in history and dominated the sport for decades. Overheu sees this object (which was the pinnacle of innovation and engineering in its time, only to be superseded and made obsolete by progress) as a symbol of the ending of modernism, it being a victim of its own success.

For the Beverley Soaring Society members it has been great fun to participate in and contribute to a project that, for many of them, was completely foreign – a project that combines sport and the visual arts. This exciting project, in itself, has challenging engineering and production aspects that have leaned heavily on the skills of the members. The sculpture is huge and will need to sustain high wind loads on the beach.

Sculpture by the Sea is open to the public on Cottesloe beach from March 2 to 19 March. If you are in the City why not fit in a visit to the event and get behind the Club by voting for Overheu and the Beverley Soaring Society’s “**Final Approach**” in the People’s Choice Award.



Above: Beverley Soaring Society members hard at work



Above: Geoff Overheu at home in his other passion



Above: An example of a Blanik Glider in its heyday



northam optical



- Bulk billing to Medicare
- HBF & DVA Provider
- Competitive prices
- Great range of frames & sunglasses
- Locally owned and operated

www.northamoptical.com.au

138 Fitzgerald St Northam WA P 9621 1131
E northam.optical@yahoo.com.au

Vale - Colin Thomas Hancock
Belated but sincere thankyou!

Living in a small country town may be boring at times but it is just like a big family that cares and supports you. When life kicks your feet from under you they lift you up again.

Just wanted to say a huge thanks to everyone in Beverley for all your kindness and help you extended over the years and especially the last 6 months of Colin's life. So many of you made his days just that little bit happier with your smiles, assistance and care. I would like to say your names but am worried I will inadvertently miss someone. He was touched by all the care and concern and I know it made his struggles just that much easier.

The men at the Men's Shed, staff and management at IGA, Shire staff, ANZ Bank, Country Kitchen, Avon Trading, Post Office, Chemist, Doctor's surgery, staff at the hospital, HACC staff, ambos and so on. Each and every one of you showed him compassion and patience and we are so grateful as was he. You were the reason he wanted to go home, he knew that he had support and friendship.

All his mates and neighbours that sent cards, rang to check on him whilst he went through surgery and recovery, mowed lawns and watched his house. We thank you!

Colin's Family



GYM MEMBERSHIPS

Now is the perfect time to get your gym membership.
Available now from the Shire of Beverley office.



NEED PRACTICAL TRADE ASSISTANCE?

D & M Services

(Design and Manufacturing Services)

Solving a range of practical needs and problems..

Specialising in:

- ✓ Kitchen renovations
- ✓ Shop fitting and modifications
- ✓ Furniture restoration
- ✓ General carpentry
- ✓ Alterations & installations
- ✓ Metal based fabrication
- ✓ Motorhome and Caravan fitouts
- ✓ Pergolas, Decks & Gazebos
- ✓ Designing and planning

Guy Slingerland

0403602335

Countryside Memorials

- Cast Stone
- Granite
- Marble
- Plaques

Added Inscriptions

All Repairs and Restorations



25 YEARS PROFESSIONAL EXPERIENCE
FREE DESIGN AND QUOTE

Servicing All W.A. Country Areas

9622 5544

OXTER SERVICES

www.oxter.com.au

oxter@westnet.com.au

BEVERLEY ART PRIZE & 50TH EASTER ART EXHIBITION

ENTRIES CLOSE FRIDAY 02 MARCH 2018

For entry details and entry form please contact Kathryn McLean on

E: wk.mclean@bigpond.com or M: 0427 464 050



Like us on Facebook: Beverley Art Prize & Easter Exhibition

BEVERLEY ART PRIZE

and

50th Annual Easter Art Exhibition

29th March to Monday 2nd April 2018

Beverley Town Hall

Preview Only no sales

Thursday 29th March 10am to 4pm

Official Opening

Thursday 29th March 7pm to 9pm

Artwork: "Life Form" by Lynn Male

Other Opening Times

Fri 30th March to Sun 1st April 10am to 4pm

Monday 2nd April 10am to 2pm

Admission to Official Opening

A \$10 U18s \$5 includes one drink

Admission at other times

Adults \$2 Children \$1 Family \$5

Major Sponsor: Shire of Beverley



POSITION VACANT

Are you organised?

Can you be self-directed?

Do you enjoy working within a team?

The position of Exhibition Secretary will become vacant following the 2018 Beverley Easter Art Exhibition. The Exhibition Secretary is responsible for co-ordinating the Beverley Art Prize and Easter Art Exhibition, held annually in the Beverley Town Hall over the Easter long weekend. Experience with administration duties, modern office technologies (for example computers, email, databases, Microsoft Office) and availability before and during the Easter long weekend are essential criteria for this position.

If you are interested in this very fulfilling and extremely gratifying position and would like more details, please contact the current Secretary, Kathryn McLean on E: wk.mclean@bigpond.com or M: 0427 464 050.

BEVERLEY'S TRADING POST

**Advertise goods to
Buy, Sell or Swap.
\$3 for 120 characters**

CARAVANS WANTED

Interested in buying any old or vintage caravans. Licensed or not anything considered.
0437 285 969

**For a quick sale
advertise here**

For Sale



Falcon Fairmont Au 2002

213000kms, Tow Hitch and Smart Roo Bar

5 Months License to 2 July 2018

Immaculate condition no rust

Mag Wheels with Good tyres at least 50%

\$4500 ono

Phone 0428 358 890



Beverley RSL Sub-Branch

The next RSL meeting will be held

Time: 6.00pm

Date: Wednesday 14 February

Place: RSL Hall, 50 Forrest St,
Beverley

For more information
call Tony Mullen 0400 246 840.



Beverley Horse and Pony
Club Inc.



Notice of AGM

Date: Friday 02 February 2018 at 7:00pm

Venue: Beverley Hotel, BEVERLEY

Contact: Anne Cleland 9647 2054 or
clelandb@agn.net.au

BEVERLEY GOLF CLUB

NOTICE OF AGM

Date: Tuesday 06 February 2018 at 7.00pm

Venue: Beverley Golf Club House

Could all members and non members
please attend

W · I · F · E

WOMEN IN FARMING ENTERPRISES

Beverley

NOTICE OF 2018 AGM & GENERAL MEETING

Wednesday 21st March

9:00am at the Beverley Amenities Building

General meeting to follow. For more details or queries please contact:

President: Kelly Mann, Mobile: 0428 779 234, Email: beverley@wife.org.au

CONGRATULATIONS

HAPPY BIRTHDAY 80TH



Congratulations "Starlo" John Starling On your 80th Birthday

You truly are amazing,
The best
DAD | GRANDPA
We could ever ask for,
Thank you from the bottom
Of our hearts,
We are so very proud of you
For being who you are today,
No one else would have given up
Or done what you have for us.
We appreciate everything you do,
With all our love,
From your children far & wide
Cassandra, Theresa & John Jnr in Spirit,
Son in laws Troy, Michael & their families.

**Happy
80th
Birthday
Grandpa**

'Our Grandpa' John Starling
Happy Birthday Grandpa,
With lots of hugs, kisses & best wishes
From all your grandchildren
Gemma, Gabriella, Abbey, Cameron, Isabelle,
Georgia, Marna, Angel & Frederick
XOXOXOXOXOXOXOXOXO

NOTICE OF INTENTION TO DISSOLVE

The Association of the **BALLY BALLY COMMUNITY HALL INC** as of **Friday 16 February 2018**. If you are interested in continuing this Association or have any queries please contact the Secretary on 0427 464 050.

C & B TRANSPORT

DELIVERING GENERAL FREIGHT AND CHILLER GOODS

3 DAYS PER WEEK OR AS REQUIRED

TO

BEVERLEY, BROOKTON, PINGELLY

FROM

PERTH DEPOT CANNINGVALE MARKETS

PLEASE CONTACT PAUL BALDWIN

ON

0417 953 968 or 08 9646 0461

BIG ENOUGH TO DO THE JOB SMALL ENOUGH TO CARE

THANK YOU

On the 01 December 2017, we had a paddock fire caused by a header at Axedale Park, 1051 Dobaderry Road Beverley.

Both Helen and I would like to say thank you to all of the neighbours that came from far and wide to assist. I have attended several fires in the past but it's quite different when fighting a fire on your own property.

The fire burnt approx. 250 acres including part of a neighbours crop which was luckily extinguished before reaching the Forrest. If not for all of your efforts it would have caused a lot more damage.

Starting a fire leaves a pretty bad taste in your mouth and we would like to express our appreciation for all of your kind words at the end of the day.

Once again, thank you all so much.

John and Helen Shier

A big thank you to past and present members of the Beverley Fire Brigade for giving up their Christmas day morning continuing the tradition of driving Father Christmas around Beverley town wishing all a happy Christmas, a tradition formed many years ago by two business men.

COMING SOON!

Saturday 10 March 2018

At the Platform Theatre



MARTINI LOUNGE TRIO

Songs from Billy Joel, Michael Bublé, John Denver, David Bowie, Adele, Eagles, John Legend and others.

 @martiniloungetrico

COFFEE WITH AN ARCHITECT



- New Houses, Adds & Alts
- Retail, Café, Office
- Planning Applications
- Community
- Heritage

Accredited Architectural Design
for Regional Western Australia

CALL US FOR A CHAT 9699 6474

f/RosaliePechEvaArchitect

Rosalie
Pech Eva
Architect



ABWA #2150

Unique Strokes W.A. Painting & Decorating

Reg. No. 4236

ROB BAIN

QUALIFIED LOCAL TRADESMEN

For Guaranteed Traditional
Workmanship & Prompt Free Quotes

Phone: 08 9647 2102

Mobile: 0418 904 013



THE RED VAULT
RESTAURANT/COFFEE HOUSE
Thursday 11am-9pm
Friday - Sunday 8am-9pm

CALL 96460008 115 VINCENT ST BEVERLEY

"Not just a special occasion place"
We make fantastic burgers and fish & chips
Dine in or take-away

LUNCHEON MEALS \$15.00 EVERYDAY

New Saturday Night Meal added to menu
CHECK OUT THE BLACK BOARD for details

.....GREAT COFFEE and CAKE

KITCHEN OPEN TIL 8:00 pm DAILY

AFFORDABLE PRICES..... ALL WELCOME

WESTDALE MECHANICAL

T/A R. L. & T. L. TAMBLYN ABN:106 854 06

REPAIRS - SERVICING - WELDING
FABRICATING - TYRE SALES

WORKSHOP IN WESTDALE OR MOBILE ON SITE SERVICE
24 YEARS DIESEL AND EARTHMOVING EXPERIENCE

HYDRAULIC CYLINDERS

FARM MACHINERY AND VEHICLES

QUAD BIKES AND MOTORCYCLES

SMALL MOTORS OF ANY DESCRIPTION

WELDING AND FABRICATING

SUPPLY ONLY OF EARTHMOVER, TRACTOR, TRUCK, FORKLIFT,
4WD, PASSENGER AND PERFORMANCE CAR TYRES

*"If you need a Bulldozer Track Changed
or a Tractor, Motorcycle or Chainsaw*

Services and Tuned"

PLEASE CALL RICKY 0419 903 829

AVONDALE FARM

Even though Avondale Farm is closed for the warmer months due to the high fire risks associated with farm and bush reserves, our equine volunteers continue to avail themselves and together with Mon (The National Trust's resident Warden) are taking care of our two four legged friends Comet & Robbie. As any animal lover and farmer know animals cannot look after themselves all the time, so our membership extends a warm thank you to those helpers.

No doubt another section of our vastly diverse volunteer group will be considering new ways of using old ideas to raise much needed funds for not only the upkeep of our two Clydesdale Horses but also the maintenance and future restoration of Museum Machinery which covers a wide scope of farming in the Wheatbelt region over the past 100 years.

When our weather cools down with the seasonal change and we receive the go ahead from the National Trust, Avondale Farm will be reopened again to the general public once our dedicated group of volunteers have been able to spring clean the buildings and tidy the gardens and bush areas.

In the meantime here are a few questions about Avondale that you may not be able to answer, and if so it may be time to consider a visit

- How many Clydesdale Horses reside at Avondale Farm?
- Can you name them?
- What is the name of the resident Emu?
- In the granite outcrops how many species of plant can be found?
a. under 100, b 150 or c over 200?
- Which Traditional Owners are associated with the area?
- Who built the original residence at Avondale?
- What is Gina Reinhart's relationship to Avondale?
- In 1918 how many 'lots' were made available for returned servicemen?
- What year did Avondale become a Research Station for Agriculture science projects?
- Which member of the Royal family visited Avondale Farm in the 1970's

Next month we will give you the answers!

And if you would like to know more about what we get up to at Avondale please feel free to contact Jo Johnson 0457 951 513 or Monica on 0427 477 734



**BEVERLEY & SURROUNDING AREAS
LOCAL OWNER DRIVER DAVID JOHNSON**

Phone: 0428 995 950

Email: gameoncontracting@gmail.com

NEW SERVICE AVAILABLE: Liquid Fertiliser Cartage

*For all your bulk haulage needs and contract work: Lime, Fertilisers,
Grain, Gravel, Sand, Hay, Wool, Machinery, Containers, Road
Resurfacing, and a 40,000Lt Water Cart.*

**BROOKTON
PLUMBING**

ABN: 37 675 595 336

**FOR ALL YOUR
PLUMBING MAINTENANCE
AND GAS FITTING NEEDS**

***PLUS SEPTIC WASTE
REMOVAL**

**PHONE:
SEAN 0413 480 543 or
NATASHA 0422 013 889**

PL: 7130 GF: 006947 SWR: T235



THE BLUE LINE

Beverley Police Station

57 Hunt Road, Beverley WA 6304 BeverleyPol@twitter.com

Phone: 9646 3333 Crime Stoppers: 1800 333 000

Hello Everyone,



Firstly I would like to thank those of you who sent us Christmas cards expressing your thanks, appreciation and words of encouragement for our efforts over the past year. Your thoughtfulness and gestures were greatly appreciated.

December and January saw S/c Jeffrey on a well-earned holiday, while I remained and teamed up with our neighbours in York. We also had the pleasure of P/c Nicole West from Northam assisting for a week of afternoon shifts if you were wondering about the new face in our patrol car.

We were blessed during December with no fatal or serious crashes and only five reported offences. Unfortunately January saw a burglary offence on Beverley Tennis Club; items taken indicate the offenders were likely to be children. Unfortunately at this stage, we do not have any lines of inquiry but if you have any information please do not hesitate to call us at the station phone 9646 3333, drop us an email Beverley.Police.Station@police.wa.gov.au or call Crime Stoppers 1800 333 000 if you wish to remain anonymous.

CRIME IN OUR COMMUNITY

Western Australia is the largest single policing jurisdiction in the world. Policing within WA is diverse and complex and as a result the WA Police Force works with the community to help make our State a safe and secure place to live.

The key crime offences for the WA Police Force are Illicit Drugs, Family Violence, Stealing, Burglaries, Assault and Anti-Social Behaviour (see our website for more detail).

In December 2017 the new Crime Statistics portal was launched on the WA Police Force website (www.police.wa.gov.au). The portal provides the big picture of crime trends and features an interactive look-up tool which enables comparisons between suburbs. I encourage you to visit the site and gain an appreciation of how lucky we are in Beverley compared to some other rural areas. This goes a long way to prove that working together we create a safer and more secure community to live in.

**NORTHAM
HYUNDAI**

SALES ★ SERVICE ★ PARTS

9622 5588

www.northamhyundai.com.au

37 Fitzgerald Street, Northam

**PURSLOWE TINETTI
FUNERALS .com**

Cremations & Burials

Country or City

Pre-paid Funerals

*Arranged in your home or
264 Fitzgerald St Northam*



**Call the Tinetti Family
9622 1411**



AUSTRALIAN
FUNERAL
DIRECTORS
ASSOCIATION



THE BLUE LINE

Beverley Police Station

57 Hunt Road, Beverley WA 6304 BeverleyPol@twitter.com
Phone: 9646 3333 Crime Stoppers: 1800 333 000

So you may ask yourself what do your police officers do when crime is so low? Our work is varied and sees us assist wherever the demand within the Wheatbelt District. December saw us travelling to the border between Toodyay and Gingin policing districts to assist with the search for a missing person. Of course, December our focus was on road safety and high visibility patrols of our major roads.

If you are into facts and figures, for the period 1/7/2017 – 31/12/2017 Beverley Police conducted 836 random breath tests, issued 97 speeding infringements and preferred 15 traffic charges (court appearances).

I encourage you to keep the lines of communication open and talk to us at every available opportunity. Remember, if you see something that doesn't look right, please pick up the phone and give us the information as and when it is happening. Let us decide if warrants our time and attention. Again, if your call is transferred to Northam because we are unavailable, please provide them with the relevant information, it will make its way to us.

WHAT'S NEW? – SLOMO – SLOW DOWN, MOVE OVER



New SLOMO laws will take effect in Western Australia from 2 March 2018. The legislation requires drivers to reduce their speed to a maximum of 40kph when approaching a stationary emergency vehicle that has its emergency/ flashing lights activated. It further requires the driver to move over, or change lanes, where this is possible and safe to do so.

We routinely deal with incidents on the roadside, which is inherently a dangerous place to be working, especially on high-speed roads. This new law offers better protection not only to police officers but also to DFES, St John Ambulance, Main Roads WA Incident Response, breakdown services and towage personnel.

Stay safe,
Sergeant Karen Berry and Senior Constable Ian Jeffrey

T.M. Hair Design

Family Hairdressing

Fashion, accessories,
Home-wares & gifts

100 Vincent St, Beverley 6304

08 9646 1122



VALLEY FORD

- NEW & USED VEHICLES •
- SERVICE & PARTS •

9622 5588

www.valleyfordnortham.com.au

Cnr Peel Tce & Fitzgerald St, Northam



Voice of the Avon
101.3fm local, live radio

SUNDAY

8.00 - 11.00 Sunday Morning Coming Down
- John
12.00 - 1.00 Soul & Inspiration - Susan

MONDAY

6.00 - 10.00 Monday Breakfast - Bob
10.00 - 1.00 Mustang Sally - Susan
1.00 - 4.00 Folk/Swingin' Jazz Club - Peter
4.00 - 7.00 Celtic Note - Joe
7.00 - 10.00 Classical Sounds - Chris

TUESDAY

6.00 - 9.00 Tuesday Breakfast - Bob
9.00 - 12.00 Around the World - Leila
12.00 - 3.00 Country Roads - Joe
3.00 - 6.00 Rocking on the Avon - Denni
6.00 - 9.00 Turn it up Tuesday - Daymo

WEDNESDAY

9.00 - 1.00 A Little Bit of Everything - Joe
1.00 - 4.00 Potpourri - Peter
5.00 - 7.00 Hump Day Variety - Christine
7.00 - 9.00 Back to the Future - Frank

THURSDAY

6.00 - 9.00 On the Upbeat - Rhonda
9.00 - 12.00 Mustang Sally - Susan
12.00 - 3.00 Kaleidoscope - Chris
3.00 - 6.00 Sweet with a Beat - KT
6.00 - 9.00 Avon Valley Rock & Roll - Milo

FRIDAY

6.00 - 10.00 Friday Breakfast - Bob
10.00 - 12.00 Memory Lane - KT
12.00 - 3.00 Michael's Mix Up - Michael
3.00 - 6.00 Tonkin Along - Tonks
6.00 - 9.00 Avon Valley Country - Milo

SATURDAY

6.00 - 11.00 Saturday Morning Variety
Show - Terry
11.00 - 2.00 Solid Gold - Frenchy
2.00 - 4.00 Saturday Mix - Graham
4.00 - 6.00 My Kind of Music - Lesley-Ann

Studio 9641 2422;
Sponsorship 0498 548 358;
Station Manager 0439 417 664
e-mail: radio6ycr@hotmail.com

Facebook.com: Voice of the Avon 101.3 FM

Website: www.voiceoftheavon.org.au - live streaming of Voice of the Avon 101.3 FM

88 hours of local presenters each week.
Effective 16 December 2017



FREEMASONS TAVERN

FEBRUARY IS LIVE MUSIC MONTH AT THE TAV!!



FRIDAY 03 FEBRUARY
GHOST
PARANORMAL INVESTIGATORS

VDELLI

SATURDAY 17 FEBRUARY
8.30pm - 11.30pm
\$15 Door Charge

MINDEREAKZ
FRIDAY 09 FEBRUARY

FREEMASONS TAVERN | 7.30PM - 11.30PM
ROLLING STONES | CHILLI PEPPERS | LED ZEPPELIN | WOLFMOTHER

COUNTRY BAND PLAYING LIVE
SATURDAY 24 FEBRUARY, 7.30PM - 11.30PM

50's/60's
ROCKING COUNTRY
MUSIC
BAND

ESSENSE

**SHAZMAC
PLUMBING**

PROUD TO BE YOUR LOCAL PLUMBER

Plumbing Licence: PL 5829 Gas Fitter Licence: GF 7422 RHL: L100443
ABN: 18 531 685 326

For all your plumbing & gas fitting needs

Phone 0408 189 987

**PO BOX 116
BEVERLEY WA 6304**

shazmac1@westnet.com.au



NO job is too big or too small.



Beverley Playgroup

We look forward to seeing our members back at Playgroup on Thursday 8 February 2018 at 9:30am. If you haven't been to Playgroup before, we'd love to welcome you and your little ones to explore Playgroup. We want to wish our members who graduated from Playgroup last year, good luck and have fun this week at big school.

Annual General Meeting

Our AGM will take place at 9am on Tuesday 13 February 2018 at the Playgroup Building, Lennard Street, Beverley. We would like to extend an invitation to attend to all our Members and will be looking for some new Committee Members. As the meeting will be at the Playgroup Building, children are welcome. For more information please call Amanda Farr on 0407 389 642.

PLAYGROUP SESSION DETAILS

Every Thursday morning from 9.30am to 11.30 am (closed for school and public holidays)

- ✓ Located at the Playgroup Building at the Beverley School (Lennard St)
- ✓ For any child aged 0-4 years old
- ✓ Bring a piece of fruit to share, hat and sunscreen
- ✓ \$4 per family per week (for coffee/tea, craft activities etc...)
- ✓ Annual Fees: Family - \$35 for Insurance, Concession card holders - \$15 for Insurance
- ✓ More info call Amanda on 0407 389 642 or find us on Facebook: [Facebook.com/BeverleyPlaygroupWA](https://www.facebook.com/BeverleyPlaygroupWA)

Why Pay More?

Great Aussie Stock Aids

For all your stock supplement requirements

Effective,
affordable &
recognised
statewide.

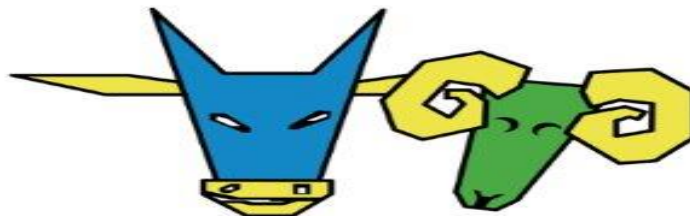

Contact Your Local Agent

Ph: (08) 9862 6069 E: argates1@bigpond.com
www.gasa.com.au

Station Gallery & Platform Theatre News

The Station garden is available for public use at any time;
just open the gates and enjoy!



MOVIES UNDER THE STARS - well, we aim to please all, and following the dismal attendance at **LEGO BATMAN**, we wonder why at times. On a most glorious night under the stars, not a mozzie in sight, great surround sound, and only **14** attended to watch the big screen - all of whom bar one hailed from Brookton. We would love to know the reason for such so please let us know your ideas.



Volunteer Thank You

To Tim Kilpatrick for racing home from holidays to set up the big screen and pack away all the gear at the end of the night. And to Steve Ramm and Simon Broun for their help. Also to Marylou for making yummy popcorn and Pauline for organising the float.

To Valda Morton for watering the garden and generally keeping an eye on the Station, and in her absence, Amanda Mclean and Gaye Redding.



Artist-in-Residence.

For the next two months we welcome Carollyn Thompson from Perth as our Artist-in-Residence. As a visual

artist Carollyn will be bringing some of her works to exhibit at the Station Gallery so be sure to pop and see what she has to offer - or even just to welcome her to town. And as she is also a performer, you will catch her singing at the Easter Markets. So there's much she can talk about.

Please keep an eye on bulletin for further information on residencies/any changes to schedule and/or contact Artist in Residence Coordinator Marylou on 9647 1027 / 0427 085 511 or email: hutchinson@wn.com.au

Artists in Residence Programme for 2018:

January - GALLERY CLOSED

February - Carollyn Thompson (Perth)

March - Carollyn Thompson (Perth)

April - Melanie Trudy (Canada)

May - Melanie Trudy (Canada)

June - TBA

July - Manu Madan. (Perth)

August - Helen Amyes (York)

September - Community Engagement

October - Community Engagement

November - Susan Hoy and Jennifer Sadler (Perth)

December - Tyler Arnold (Victoria)

January 2019 - Tyler Arnold (Victoria)

Easter Art Exhibition



Things are starting to fire up for the big Easter Exhibition - Beverley's 50th art purchase exhibition so it promises to be a good one! The town's renowned 2D media art show includes the *Beverley Art Prize* valued at \$5000 and besides the overall prize, there are six other sections with prizes of \$1000 each. And there is a category for children so kids, if you didn't get a painting done in during the holidays there's still this month left to knock one up! Anyone wishing to enter works of art into Easter Art Exhibition can pick up entry forms at either the Shire offices or the Station Gallery, or contact Exhibition Secretary Kathryn McLean, ph 0427 464 050 or wk.mclean@bigpond.com



Community Engagement Project

HAVE YOU CONTACTED BRUCE DENNY YET? PLEASE DO... Bruce is still keen to hear from as many local Historians, Photographers, Researchers, Artists, Musicians and Singers as he can to get the Platform Theatre project underway. The project will be in the form of a filmed geographic history of Beverley where real people's stories will be recorded, being as inclusive as possible, with reenactments and getting kids also involved with narrating, interviewing and filming. There will be during the next twelve months film making workshops, acting, dancing, voice - interview techniques.

COSTUMES REQUIRED: not only for Bruce's project, but also for The West Australian Photographic Federation holding its annual event in Beverley over the weekend of Friday 31 August - Sunday 02 September when members of 40 photographic clubs spend the weekend at Beverley. They will be visiting the Railway Station on Saturday September 01 from 7.30am to 9.30am for breakfast, photographing the historic station buildings and would like to have a number of local people dressed in period style costumes so they can take portrait photographs. The type of persons could be:

Station master in uniform

Lady and gent in town clothes waiting for the train

Children in town clothes

Farmer with dog waiting for train

Busker in older clothes

So....can you help with period costumes or know of where to get some? Please let Bruce know on 0408 387 198 or email: adlibitums@bigpond.com



Beverley Station Singers

As the group took a break in January, the next practice will be at 7pm on Valentine's Day 14 February when there is sure to be some love songs being crooned into the night air!

Kelly Newton- Wordsworth directs the group on a monthly basis at \$50 per session, or \$105 for 3 months. Anyone interested in joining the singing group contact Tracey Fleay - Mobile: 0409 481 029 or Email: traceyfleay67@gmail.com



Platform Theatre



BALLET IN BEVERLEY

An event not to be missed - on Friday 23 February, the Charlesworth Ballet Institute presents a wonderful family event of an evening of ballet - a programme of 60 - 70 dancers (fulltime time dance students) dancing classical, Spanish, and Contemporary dance.

WHAT: *Ballet in Beverley* - presented by *CHARLESWORTH BALLEY COLLEGE*

WHEN: Friday 23 February

WHERE: Beverley Platform Theatre, 120 Vincent St

TIME: Gates open 6.00pm. At 6.30pm watch ballet class demonstration on stage as you picnic, followed by performance at 7.15pm

COST: \$35 Adult | \$30 Friend of the Station | \$15 Children (under 15), Free for under 5 years.

ONLINE BOOKINGS: www.trybooking.com/TTEA

TICKETS and TABLE BOOKINGS at the Beverley CRC

Coffee van with hotdogs and ice-creams

Licensed Event, Strictly NO BYO, Under 18's must be accompanied by parent/legal guardian

Facebook: Beverley Station Arts

Coming Soon:

Unfortunately, the *All Male Revue* previously advertised as the cabaret act for our *Diner en Blanc et Noir* evening has cancelled, so in place of the diva show we are lucky enough to have found something which will probably appeal to a wider audience - extremely refined and beautiful, the *Martini Lounge Trio*.

MARTINI LOUNGE TRIO - 10th March - Save the date for a spectacular show from this extremely professional trio playing a blend of genres from David Bowie to Les Miserable on a night when we can dress up in black and white for *Diner en Blanc et Noir*. BYO picnic and table dressings for a fabulous night under the stars!

THE ONE - 14th April - musical drama by Whiskey and Boots - as previewed at the Christmas Concert - must see performance by an amazingly talented couple!

THE GREAT RIDE - ANZAC DAY 25th April - by Carmel Charlton at the RSL Hall - Carmel will take you on an incredible journey through the history of what has come to be known as "The Great Ride". 10th Light Horsemen Ned Moriarty wrote to his sister Alice in Bunbury from the deserts of Palestine in 1918 whilst on the 12day ride from Ludd to Damascus. The show includes images, songs and dialogue that illuminate the struggle, emotion, humour and life that Trooper Moriarty and the troops went through during the ride.

The 10th Light Horse Regiment was given the honour of leading the Australian Mounted Division into Damascus where they accepted the formal surrender of the city arriving 3 hours before Lawrence of Arabia

BADMINTON

We welcome anyone wishing to join us.
All ages, men & women.

Every Wednesday
morning at 9.00am
at the Beverley Town
Hall.
Call 0400 762 889



DJ YATES

Authentic Heritage Restoration

BRICK AND STONEMWORK RESTORATION
AUTHENTIC REPOINTING OF MORTAR, RISING
DAMP RECTIFIED
PROPERTY MAINTENANCE

PHONE DAVE 0419 041 542

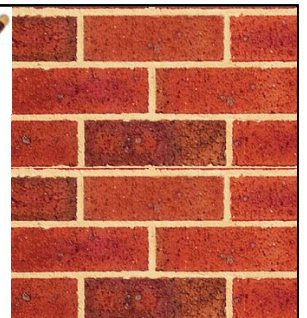

Calendar of Events for 2018:

February: Friday 23 - **BALLET AT BEVERLEY** - Charlesworth Ballet College

March: Saturday 10 - **MARTINI LOUNGE TRIO** (Cabaret of attune cocktail sound, ie a blend of genres from David Bowie to Les Miserable)- + **DINER EN BLANC ET NOIR** (BYO Picnic and dress black/white)

March: Thursday 29 - Monday 2 April: **50th ANNUAL ART PURCHASE EXHIBITION** (presented at the Town Hall) with **OFFICIAL OPENING** Thursday 29 March.

April: Saturday 14 - **THE ONE** - Whiskey and Boots - musical drama

April: Wednesday 25 - **THE GREAT RIDE** - Carmel Charlton (ANZAC musical drama presented at the RSL Hall)

If any community group is looking to raise funds please keep it in mind that the Platform Theatre is available for events such as movie nights. With just a minimal hire cost of screen and projector, it makes for an easy fundraiser.

If you would like to be included on the email list for notification of coming events (so you can forward to friends), email secretary Sarah Miller miller@reachnet.com.au

Beverley Station Arts Membership

By joining NOW you will still get some benefit of event discounts. Becoming a member will give you discounted rates for all events plus free entry to the Easter Art Exhibition Opening Night. The cost is \$30 for the first year and there after \$25 per annum. You only need to attend six/five events and your membership is covered. Your support will assist us in maintaining the venue and to continue presenting a variety of entertainment for your enjoyment. We look forward to seeing you at the events we have planned for this season.

To become a member of Beverley Station Arts Inc (Friend of the Station) please contact our treasurer Pauline Knight 96460946 for a Membership Application form and payment. Membership forms can also be downloaded from www.beverleywa.com (NB cheques to be made payable to Beverley Station Arts) and send to PO Box 112, Beverley 6304.

Station Gallery Open Hours

11.00am - 3.00pm

Thursday, Friday, Saturday and Sunday

Jenny Broun, President, Beverley Station Arts: 0419 040 063 / brounj@westnet.com.au

Painter Decorators
All repairs & painting

Lyndon & Cameron Grover
0427 661 302
lydongrover@bigpond.com
Reg: 3941



- Plastering
- Pressure Cleaning Roof
- Gyprock
- Spray Painting
- Repairs
- Gutter Replacing

PHOENIX SHEDS • WA
EASY • DIRECT • SMART

Wholesale pricing from your local WA distributor.

Custom build and design combinations of both hot rolled and cold form steel portals providing maximum strength and efficiency.

Project managed supply and installation.

Ryan Patterson
0427 424 672
admin@phoenixshedswa.com

phoenixshedswa.com



Beverley Earthmoving Contractors

40 years experience in all aspects of Earthmoving.

One stop shop for all your Septic Systems.

Supply & Install
Plumbing Licence PL 5829 Gas Fitting Licence GF 7422

ALL ASPECTS OF EARTHMOVING

House Pads Site Cuts

Block Clearing Laser Levelling

Service Trenches
To Shire and engineer specifications.

SAND SUPPLIES

Metal Gravel

BULK HAULAGE

Truck and Dog Trailer Backhoe 315 SE John Deere

Side Shift Extender Hoe

Bob Cat Loader

Forklift Post Hole Borer

General Freight ingage and over width loads
credited.

Phone:
Ron 0429 088 689

Fact Sheet **Q Fever**

Q fever is a disease caused by infection with the *Coxiella burnetii* bacteria. It mainly affects people who work with livestock as it can be spread to humans mainly from cattle, sheep and goats. Symptoms are similar to the flu.

Hundreds of cases of Q fever are notified to Australian health authorities each year, but these are mainly reported in New South Wales and Queensland. In Western Australia there have been less than 10 cases of Q fever a year notified since 2011. Most of these cases were associated with abattoir workers or farmers.

How do you get it?

You can get Q fever from infected animals by breathing in airborne droplets of their urine, milk, faeces (droppings) or birth products that contain the *Coxiella burnetii* bacteria. Sheep, cattle, goats, cats, dogs, bandicoots, feral rodents, kangaroos, birds and ticks can all spread Q fever.

It is also possible to get Q fever by drinking unpasteurised milk from an infected animal or by inhaling dust from wool, hides (animal skins) or straw that has been infected with the *Coxiella burnetii* bacteria.

People at increased risk include:

- abattoir and meat processing workers - veterinarians
- pelt and hide tanners (those who treat animal skins to produce leather goods)
- professional shooters supplying the meat industry, such as kangaroo shooters
- Sheep shearers, sheep, cattle and dairy farmers

It is recommended that all people working in these industries consider vaccination against Q fever.

Signs & Symptoms

Q fever normally causes flu-like symptoms including:

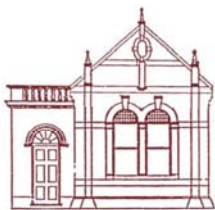

BARCLAY BOOKS

We are taking a break in February and the
bookshop will re-open on Thursday 1st March 2018.
Hope to see you then!

Open Thursday – Sunday, 9am – 5pm

Old Fire Station, 151 Avon Tce, York

9641 1665, info@barclaybooks.com.au

barclaybooks.com.au

- fever - muscle aches - body weakness - chills - headaches
- sweating - general fatigue (feeling tired)

If untreated Q fever can also cause long-term health complications including:

- pneumonia - hepatitis
- endocarditis (a heart valve infection, which can be life-threatening)

Testing for Q Fever

A diagnosis of Q fever must be made by a medical professional who will undertake blood tests to confirm infection. See your doctor if you have had close, ongoing, contact with animals and have the above symptoms.

Treatment of Q fever with antibiotics is usually successful.

Prevention

You can reduce the risks of getting Q fever by:

- being vaccinated
- - avoiding exposure to animals carrying the *Coxiella burnetii* bacteria
- using protective equipment (face mask, gloves, gowns) as recommended in work guidelines

There is a vaccine called Q-Vax which offers a high level of protection against Q fever.

However, before you can have the vaccine you must undergo a skin test to determine if you have been exposed to Q fever before. This is to make sure you are not already immune to the virus. If you are already immune to Q fever and then have the vaccination, you could have a severe reaction such as abscesses at the injection site, fever, headaches and muscle pains. The Q fever vaccination is available through your doctor.

More information is available from the Wheatbelt Public Health Unit Nurses on 9622 4320

Wheatbelt Public Health Unit
Letters: PO Box 337, NORTHAM WA 6401
Tel: (08) 9622 4320 Fax: (08) 9622 4342
ABN 28 680 145 816

www.wacountry.health.wa.gov.au



GJ & VJ SEEBER
TRADING AS



BEVERLEY GAS AND PLUMBING SERVICES

Your **LOCAL**

Class 'A' Licenced Plumber & Unrestricted Licenced Gas Fitter

Established in Beverley since 1997
Servicing Beverley and Surrounding Districts

NO JOB TOO SMALL OR TOO **BIG**

Mob: 0418 929 141

Tel: 9647 2115 (AH)

Fax: 9647 2109

PLUMBING - CLASS 'A' LICENCE

- ◆ ACCREDITED WATERWISE AND ENVIROWEST PLUMBER
- ◆ SEPTIC INSTALLATIONS
- ◆ SEWERAGE CONVERSIONS
- ◆ MAINTENANCE AND INSTALLATION OF ALL DOMESTIC AND COMMERCIAL PLUMBING REQUIREMENTS
- ◆ BACK FLOW INSTALLATION AND TESTING

GAS FITTING - UNRESTRICTED LICENCE

- ◆ MAINTENANCE AND INSTALLATION OF ALL COMMERCIAL AND DOMESTIC GAS REQUIREMENTS

Plumbing Licence No. PL216

Gas Licence No 386

Backflow Licence No 103



AVON BLINDS

Made Local in the Avon Valley

Free Measure & Quote Service

- Roller Blinds
- Vertical Blinds
- Roman Blinds
- Patio Awnings
- Bistro Blinds
- Automatic Awnings
- Solar-Glide Awnings

Huge Colour & Fabric Range

Office: 96461948

Mobile: 0447990850

Visit: www.avonblinds.com.au

Email: sales@avonblinds.com.au

NBN Fixed Phone Service

There has been a lot of confusion over the fixed phone services provided by the NBN, so I hope to provide some clarification.

The Mobile telephone services are completely separate from the fixed phone network and are not affected by the NBN in any way. However some mobile calls now travel over the Internet using WiFi Calling as I explained in the December Blarney.

Home Telephone The telephone was invented in the 1870's and the connection to the home has changed little since then. Home telephones are connected by a pair of copper wires from the phone (and its extensions) all the way back to an exchange. There have been some small recent changes – some lines are now digital (mainly for businesses) and ADSL mixes the phone signal with a digital data signal. However the connection to the exchange is still the same – a pair of copper wires from the home to the exchange.

This network of copper wires, sometime stretching for kilometres into the country, is decaying and maintenance costs are soaring. So after more than 100 years the NBN is replacing that technology.

Telephone Exchange Technology has had several major changes. Initially all exchanges were manual relying on a human operator. Between the early 1900's and the 1970's automatic mechanical exchanges replaced manual exchanges

The big change in technology came in the 1980's when much smaller, lower cost and lower maintenance digital exchanges replaced the old mechanical exchanges. These exchanges have now come to the end of their lifetime and need replacing.

The Internet was invented in the 1960's by the US Military as a network to survive a nuclear war. Streams of information are cut into small packets each with its own address. The Internet delivers each packet separately and the information is reassembled in the right order at the destination.

Information convergence The Internet started to spread worldwide outside the military in the 1980's and 1990's and soon other technologies started to converge onto the Internet replacing many separate technologies and networks: point to point data

**Max Hunter's
Firewood Supplies**
Phone: 0429 646 123



The Jarrah Bush Wood is sold by the tonne. Delivered in truck or trailer loads.

Another Microsoft Update

The latest Windows 10 major update, 1709, is currently being installed. Like earlier updates it is large and takes some time to download and install.

If 1709 hasn't arrived on your PC yet, make sure your PC is up-to-date and you have adequate Internet download allowance, particularly if you are still using mobile broadband. Go to the PC Settings/Updates & Security, check for updates and install any updates. Leave your PC on and connected to the Internet to make sure any updates are installed correctly.

If your PC has not been updated before the 1709 update or if you run out of allowance update 1709 will keep on trying and chew up your data allowance. If it doesn't install you may need to do a clean start-up to ensure nothing blocks the update.

networks; information exchange, search engines (e.g. Google); email; photography; voice (e.g. Skype, WhatsApp etc.) and now radio, TV and Facebook. Meanwhile in large offices telephones are now often connected over the internal data networks.

The NBN uses Internet data protocols. While the main purpose of the NBN is to provide a universal data network across Australia, it can also carry telephony using 4G mobile technology, which also uses Internet protocols. Finally, in Australia, the home phone is joining the Internet. Eventually the separate telephone network, will disappear. Only the NBN and mobile networks will remain.

NBN Fixed Telephone The mobile has now become the universal person-to-person communication device and many people are now giving up their fixed phone. The fixed phone will continue to be used in business. If the NBN fibre service is connected to your home when NBN fibre comes to Beverley, your traditional telephone service will be disconnected. You can either cancel the home phone or use a fixed line phone service over the NBN. **If you connect to the NBN Wireless or NBN Satellite services your fixed line home phone will not be affected.**

Warning: To keep your existing phone number when transferring a home phone to the NBN you must fill in a separate form to transfer your phone number. Otherwise you will be allocated a new number.

DISCLAIMER: Community information provided in good faith by Beverley IT. **Shire of Beverley accepts no liability for the content of this article**

I'll come to you - Serving Beverley, Brookton, York & districts

- PC, Printer, WiFi or Internet set-up?
- Backups, email, MS Office set-up?
- Windows 10 & update issues?
- Virus & security clean-up?
- NBN Fibre, Wireless and Satellite
- Improve mobile reception on your farm



45 years experience in Computing, Internet & Telecoms;
Microsoft Word, Excel & PowerPoint expert

Contact: Peter Horth - Computer and Comms Engineer
Tel: 0419 949 604 peter@beverleyit.com.au

VISITOR CENTRE

Beverley Merchandise:

- * Hats and Beanies
- * Ceramic & Travel Mugs
- * Coasters & Stubby Holders
- * Hand towels and Tea Towels
- * Local Honey
- * Local Jams and Preserves
- * Blacklist Coffee Beans
- * Wildflower Seeds

OUR SERVICES

Photocopying

Instant Photo Kiosk

Wide Format Printing

Personalised Products:

Stubby holders, Mugs, Steins, Slates

Binding:

Wire, Thermal & Plastic

Desktop Publishing

Laminating-All Sizes

Conversion of:

- VHS to DVD
- Negative & Slide
- Tape & Record to CD

Send/Receive Faxes

Send/Receive Emails

Beverley Bulletin Newsletter

Book Exchange

GOVERNMENT SERVICES

Dept. of Human Services

Govt. Computer Kiosk

Dept. of Veteran's Affairs

Australian Taxation Office

Senior's Computers

TRAINING FACILITIES

Group Training & Workshops

One on One Training

Video Conferencing Suite

ROOM HIRE

Office For Daily Rental

Training Room Hire

Meeting Room Hire



OPENING HOURS: Monday – Friday 8.30am – 4.00pm
132 Vincent Street, Beverley WA 6304
Phone: 08 9646 1600 Fax: 08 9646 1295
Email: beverley@crc.net.au Website: www.beverleycrc.net

Beverley Visitor Centre

Located at the front foyer of the Beverley CRC, the Beverley Visitor Centre has a great range of locally sourced products.

Be very local



We stock items such as locally made jams, relishes, chutneys from Jenny's Jams and Preserves. We also stock local free range eggs and a range of honey sourced from Busy Bush Bees, Westland Honey and A Buzz from the Bees. We are stockists for local brands, Vintage Fusions and Bare Leaf Naturals, who specialise in personal care and cleaning products that are made from blended essential oils.

We stock a large range of wildflower seeds and freshly roasted coffee beans, bespoke embroidered hand towels, Beverley WA T-shirts, hats, souvenirs plus much more! Stop in and have a look at some of the amazing locally products made right here in Beverley. Find out the latest events on our what's happening board as well as accessing tourist information, maps and brochures.

Beverley Triathlon 2018

The annual Beverley Triathlon is a morning event, and this year will be on Saturday 10 March. With over 100 competitors swimming, biking and running in our town, we need volunteers to help us make this event run smoothly and safely. If you can spare some time to marshal roads, guide competitors or hand out water, please contact Sam and register your interest for this fantastic community event, call 9646 1600.

Friday Bingo

Come along to our community bingo, we will be holding it on **Friday 16 February** at the Lesser Hall from 1.00pm - 3.00pm. We have afternoon tea available so why not grab a friend and have a fun afternoon and maybe even win some cash prizes.

LEGO Club 2018



Lego Club runs on Tuesday afternoons during the school term from 3.00pm - 4.00pm. This club is a great way for children to build up their motor skills and improve their hand and eye coordination. This year our LEGO Club kids will be travelling as a group to Perth to see the Lego exhibition, if you would like further information please contact Lydia or Ashleigh at the centre on 9646 1600.

Cooking with the Guru - Healthy Living Cooking Class

Have you decided that 2018 is your year to improve your health and wellbeing. Then why not book into our healthy living cooking class on **Wednesday 28 February**. This class will show you techniques on making healthy snacks and lunches and it's the first one of a series of classes, hosted over the year. You will learn about the ingredients, cook and take home fabulous food. The class is \$50 per person, bookings are essential and now available.



The *Rickettsiae* are a diverse group of bacteria some of which can be transmitted to humans via the bites of fleas, lice, ticks or mites.

Several *Rickettsia* species present in Australia are capable of causing disease in people. These species include:

Rickettsia australis: Queensland tick typhus

Orientia tsutsugamushi: Scrub typhus

Rickettsia honei: Flinders Island spotted fever

Rickettsia typhi: Murine typhus.

Although rickettsial infections are relatively rare, they have been reported along the eastern Australian seaboard, Flinders Island and the east coast of Tasmania, as well as the Fleurieu Peninsula in South Australia and southern coastal Western Australia.

Rickettsia prowazekii (epidemic typhus) is spread by human body lice and can result in outbreaks of disease, but is only seen in conflict settings and refugee camps and is not naturally occurring in Australia.

How rickettsial infections are spread

Rickettsiae are usually injected directly from the saliva of ticks and mites as they feed on humans and, in the case of fleas, by contamination of bite sites by faeces.

Signs and symptoms

There is great variation in the range and severity of symptoms experienced.

Commonly a small, hard, black sore (called an eschar) first appears at the bite site where the infection was introduced. Other typical symptoms may include:

- fever - swollen lymph glands - headache - cough - muscle aches - rash

Less common severe infections can be associated with confusion and breathing difficulties.

Diagnosis

Given that these infections are not common and usually mild they can be difficult to diagnose. While signs and symptoms can suggest the diagnosis, a definite diagnosis is made with a blood test or skin biopsy (for example a sample of skin) of the bite site.

Incubation period

Between 3 to 10 days.

Infectious period

Infections are not transmitted from person to person.

Treatment

Treatment is usually with the tetracycline antibiotic doxycycline which reduces the duration and severity of infection.

Prevention

Exclusion of people with rickettsial infections from childcare, preschool, school and work is not necessary. There is no vaccine available to prevent infection.

Wear long sleeved protective clothing and a broad brimmed hat to reduce the risk of infection when undertaking activities where human contact with ticks, lice, mites or fleas may occur, such as bushwalking and camping in infected areas.

Use an insect repellent containing DEET or picaridin and examine your skin for possible bites (especially behind the ears, on the back of the head, in the groin, armpits and behind the knees) following these activities.

Further information information please call Wheatbelt Public Health Unit Nurses on **9622 4320**

ABORIGINAL AND TORRES STRAIT ISLANDER WOMEN ENCOURAGED TO PARTICIPATE IN CERVICAL SCREENING.

Aboriginal Health Promotion Officer Kay Walley is encouraging all women to find out about the new Cervical Screening Test, and to get tested if due or overdue for screening.

Kay, the Aboriginal Health Promotion Officer at the WA Cervical Cancer Prevention Program works to encourage Aboriginal women across the state to participate in cervical screening.

“Cervical cancer is one of the most preventable cancers, and your best protection is regular cervical screening.”

“It’s really important to be up to date with your cervical screening, and now they’ve got the new Cervical Screening Test,” explains Kay. “This new screening test will feel the same as a Pap smear but is a better test so you only need to have it every five years.”

The Cervical Screening Test looks for human papillomavirus (HPV) which causes abnormal cervical cell changes. Kay says “This new test picks up HPV and any cervical cell changes early so that they can be monitored and if needed, treated before they have a chance to develop into cervical cancer.”

All women aged 25 to 74 are encouraged to have a Cervical Screening Test every five years. Kay says “Your first Cervical Screening Test is usually due two years after your last Pap smear, and then it will be every five years if your results are okay.”

“Talk to your healthcare provider about the new Cervical Screening Test and to check if you are up to date with your cervical screening.”

“Regular cervical screening as part of your women’s health checks is the best way to stay healthy and strong for yourself, your family and your community.”

Talk to your healthcare provider for more information or if you have any questions.

You can also find out more at healthywa.wa.gov.au/cervicalscreening or by calling 13 15 56.



**Servicing Beverley, Quairading
and Brookton**

**For all your Electrical & Solar needs
Please call**

KARL SMITH

0429 887 535

PO Box 2 Beverley WA 6304

Email sales@beverleyelectrical.com.au

EC 006578

ABN 52 164 525 3586

**KARRADALE LIVESTOCK TRANSPORT
YORK LIVESTOCK TRANSPORT
ABN 64 054 007 721**

We service Beverley, Brookton, York
& surrounding districts

Available to transport Sheep & Cattle

No job too big or small

Support the local communities

Member of ALRTA

If you need stock moved, Peter would love to
hear from you - 0428 481 281



SARAH SOMERS LAWYER

85 Fitzgerald St, Northam
P | 9622 9687
E | sarahsomers@inet.net.au

Family Law – Divorce – Separation
Property Settlement - Restraining Orders
Defacto Relationships - Children's Issues
Contact/Residence - Competitive hourly rates
Reduced fee for Initial Consultation



Serving the Wheatbelt Community

WD & LM SLEEP BOBCAT

Specialising in

House tank and shed pads, laser level to engineered specifications, also bobcat site work, block cleanups and post hole digger.



M: 0429 461 314

TAX RETURNS

FORTIZ BUSINESS SOLUTIONS

(Registered Tax Agent & Certified Public Accountant)

Tax Returns for all entities
Business Consulting
Software solutions / setup
Bookkeeping / Accounting

OFFICE HOURS:

FRIDAY 9.00am – 4.30pm

101 VINCENT ST (Bankhouse) BEVERLEY

Please phone for an appointment

9646 0282

Warrior Wellbeing Article EGO – It's Okay to Talk

A bloke's ego is made up of all those things which help us define who we are as individuals, it is a construct of our personality, character, self-image, self-esteem and self-worth. In some conversations that we have, we may think "that man has such an enormous ego – I've never known anyone so full of themselves!

One dictionary definition states "someone's ego is their sense of their own worth. For example, if someone has a large ego, they think they are very important and valuable. He had a massive ego; never would he admit he was wrong." It is the latter part of this definition that often leads blokes into spaces they would rather not be, not talking about the stuff which is important to wellbeing. This can be personal issues to do with relationships, finance, family, work and/or any other issues that are challenging us.

Perhaps part of this ego equation for blokes is enshrined in the main things we worry about, which quite often are about the traditional expectations of society, our place in society - career-wise and success wise. As a collective us blokes are still perceived by how much we are earning and how well we are doing, being defined by the work we do. We are more than this.

Additionally, our social/spiritual wellbeing needs to be better understood and made a higher priority by all blokes and society. We talk about it in all our education sessions. *For us it is where we find: Our identity, Our individuality, Our own sense of self, Our sense of belonging, How to express our passions and interests.* It is what each of us wants it to be.

In practical terms this is us blokes talking about and being more than our work. In conversations with

each other we should be talking about the fact that we are a dad, a brother, a grandfather, an uncle, a husband, a family man, a rally driver, BBQ king, handyman, and/or chef. By talking about what makes us tick (in part, our ego) we can put a positive spin around the meaning of ego, the main one being admitting when we are wrong and/or when we are struggling with life, it is okay to talk!!

Culturally blokes in general are fixers 'I'll just fix this myself' so we always must question what we are fixing, how we are fixing it, and when we are fixing it? We know all men need to talk, the million-dollar question is to whom and where? Everyone needs their personal space, for blokes to engage and have a conversation we need a safe place and quite often a place with a masculine vibe, this can be represented by the men's shed, a sporting club, a social club, just leaning over the back of the ute, or even the barber shop.

We need to have this conversation now; Our ego is not that complex, it is part of our DNA so remember our saying *before it gets too much 'Talk to a Mate!!* Enjoy your holidays.

Owen and the Team
The Regional Men's Health Initiative
delivered by Wheatbelt Men's Health (Inc.)
PO Box 768, Northam WA 6401
Phone: 08 9690 2277
Email: menshealth@4blokes.com.au
www.regionalmenshealth.com.au



SAMBA Card Game

WHEN: Saturdays at 1.00pm

WHERE: CWA Hall

Afternoon Tea provided.

Phone 9646 1271

BEVERLEY *Transport*

Your local carrier for over 30 years.

**GRAIN, FERTILISER, LIME, HAY, WOOL
AND GENERAL TRANSPORT**

Garry Miller

0428 464 066

admin@beverleytransport.com.au

All types

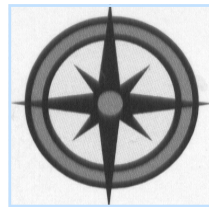

All areas

ALLROUND CONCRETE

**SHED FLOORS, DRIVEWAYS, FOOTPATHS, HOUSE SLABS,
SILO PADS, FERTILIZER/GRAIN/SUPA SHEDS**

ROBBIE HIGGINSON

MOBILE: 0427 384 977

HOME: 9641 2459 FAX: 9641 2339

ABN: 26 997 512 874

PO BOX 345 YORK WA 6302

E Squire Contracting Services

Water Supply
Windmills & Accessories
Solar Pumps:
Sales, Service, Installation
Fencing & Yards
Trenching & Poly Pipe Laying

**E Squire Contracting Services
Beverley and surrounding districts**

Phone: 9646 0800

Errol Squire 0438 682 687



Beverley Anglican Community

Times for services for:
FEBRUARY 2018

DAY	CHURCH LOCATION	TIME	SERVICE
		am	
Sunday 4th Feb	St. Mark's Brookton	8:30am	Prayer, Praise, & Proclamation
Sunday 4th Feb	St. Mary's Beverley	9:00am	Morning Prayer
Sunday 4th Feb	St. John in the Wilderness, the Dale	9:00am	Prayer, Praise, & Proclamation
Sunday 11th Feb	St. Mark's Brookton	8:30am	Prayer, Praise, & Proclamation
Sunday 11th Feb	St. Mary's Beverley	9:00am	Morning Prayer
Sunday 18th Feb	St. Mark's Brookton	8:30am	Holy Communion
Sunday 18th Feb	St. Mary's Beverley	10:30am	Holy Communion
Sunday 25th Feb	St. Mark's Brookton	8:30am	Prayer, Praise, & Proclamation
Sunday 25th Feb	St. Mary's Beverley	9:00am	Morning Prayer
Sunday 4th Mar	St. Mark's Brookton	8:30am	Prayer, Praise, & Proclamation
Sunday 4th Mar	St. Mary's Beverley	9:00am	Morning Prayer
Sunday 4th Mar	St. John in the Wilderness, the Dale	9:00am	Prayer, Praise, & Proclamation

Telephone contacts: **Beverley - 9641 6023** or **9646 0522**
Brookton - 9642 1373 or **9642 2357**

All mail including St. Mary's Society please address to:
P.O. Box 292, Beverley.

BEVERLEY CHRISTIAN FELLOWSHIP

Bible study
Monday evening at 7.30pm
followed by supper and a time
of caring and sharing fellowship
place alternating homes

Visiting Pastor from independent
ministries
SWOT (South West Outreach Team)
1st Wednesday of the month
10.00am
Place 16 Barnsley Street, Beverley

Enquiries
9646 0282 or 9646 0546

BEVERLEY HOME CHURCH

Meet 1st and 3rd

Saturday of each month

meeting at 3.30pm

Fellowship meal at 6.00pm

followed by a games night

16 Barnsley Street,

Beverley

Enquiries - 9646 0546



CATHOLIC CHURCH

Service in Beverley
8:00 am every Sunday at
Beverley Sacred Heart Church
Lukin Street, Beverley



THE RELIGIOUS SOCIETY OF FRIENDS (QUAKERS)

Beverley Friends Meeting
Old Catholic School Rooms
Dempster Street

Sunday 10:30am -
Meeting for Worship

For more information & enquiries
phone 9646 0575.

BEVERLEY REAL LIFE CHURCH



Living life with
Christ

All Welcome
Every Sunday
10 am

50 Hunt Road, Beverley

Meals on Wheels FEBRUARY 2018

Thursday	01	D & S Linton
Friday	02	S Negus
Monday	05	B Wauchope
Tuesday	06	S Eramiha
Wednesday	07	B Sims
Thursday	08	D & S Linton
Friday	09	R Kessener
Monday	12	G Roche
Tuesday	13	G & R McCallum
Wednesday	14	G Courtney & M Alford
Thursday	15	D & S Linton
Friday	16	G Redding
Monday	19	B Wauchope
Tuesday	20	D & E White
Wednesday	21	J Johnson
Thursday	22	D & S Linton
Friday	23	R Kessener
Monday	26	N Darr
Tuesday	27	M Smith
Wednesday	28	J Howell



The Church of
United Spiritualism

Please contact Rev Irene
on 9646 0470 for details.

DRUG & ALCOHOL COUNSELLING

The Wheatbelt
Community Drug
Service Team will
be visiting
Beverley Hospital
fortnightly.

For appointments please phone
Jackie Darby on
96211 055.

BEVERLEY HOSPITAL AUXILIARY

Op Shop reopens, Friday 2 February 2018.

Please note new trading hours
11.00am till 2.30pm.

Enquiries to Sandy Shaw 0417703373.

Donations of CLEAN goods may be left at
Avon Trading (Thrifty Link) with the exception
of large items
(eg Furniture, prams etc),
electrical, shoes.



MAKE THE MOST FROM YOUR FERTILIZER INVESTMENT.



Talk to me about all your
fertilizer requirements.

Our compound NPK
fertilizer, Vigour, is suitable
for all cropping situations
that require potassium.

SUMMIT 
QUALITY TECHNICAL SERVICES

Brett Coxon

0427 766 506

bcoxon@summitfertz.com.au

Beverley Narrogin
Brookton Pingelly
Cuballing Wandering
Kulin Wickepin

summitfertz.com.au

MAPSZA **MAXam**
VIGOUR **FLO**

SUMMIT
FERTILIZERS

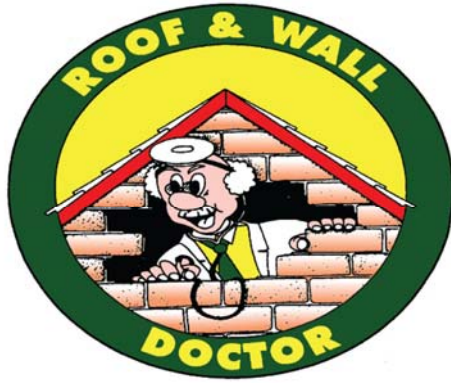

THE ROOF & WALL DOCTOR *Is Back In Town!!*

Like to have your roof replaced with new Long lengths of Zinalume or Colorbond? How about new gutters & downpipes, Insulation or a Skylight?

WE REMOVE OLD TILES, IRON, ASBESTOS & DECRAMASTIC

WE SUPPLY & FIT NEW:-

- ✓ Zinalume & Colorbond
- ✓ Gutters & Downpipes
- ✓ Insulation & Skylights

ALL RE-ROOFING WORKS IN WA, IN EXCESS OF \$20,000 (inc GST), CAN ONLY BE CARRIED OUT BY A LICENCED & REGISTERED BUILDING COMPANY

ROOF RESTORATIONS & CLEANING
RESTORATION OF FRETTING BRICK & STONE WALLS

All quotes carried out on-site, by the Doc himself. We service all country areas. Get your free quote now, while we are in your area.

THE ROOF & WALL DOCTOR

16 Essex Street FREMANTLE WA 6160

Phone:- 9430 6553

FULLY GUARANTEED & FULLY INSURED

Registered with The Builders Registration Board #13172



**OWNED & OPERATED BY
THE SAME FAMILY
OWNERS FOR OVER 25 YRS**



WorkSafe Asbestos Removal Licence No:- 0037

Website www.roofandwalldoc.com.au

Email:- info@roofandwalldoc.com.au

As Seen on GWN & Channel 7 "Home in WA"

TV Antennas

UHF CB sales, service
and installation

TV reception problem
solving and installation
of new systems

Qualified communications technician
Reasonable labour charges
Onsite service
Based locally in Beverley

Regional Antennas Plus

ALAN PRIMROSE

0408 002 965

BILL CHAMBERS

Chartered Accountant
&
Registered Tax Agent

Tax return preparation

Financial and accounting
advisory services

Office hours:
Wednesday
9.15am - 5.00pm

129 Vincent Street, Beverley
9646 1566 (Monday - Friday)

RA-AN ENTERPRISES

All Dozer and Excavator Work
Including:
Dam Sinking
Dam Cleanout and Enlarging

Excavator with Wood Shears,
Tilt Bucket and
Hydraulic Grab.

Locally Based at West Kokeby

Phone Ray 0428 936 621 or
08 9646 4136

SAVE THE DATE GHOST TOURS FRIDAY 13 APRIL

With medium Dawn Collins
Private Readings - Expressions of interest to
the Beverley CRC beverley@crc.net.au



AVON DRILLING SERVICE

Mick Lewis
Mob: 0427 814 055

WATER BORES
BORE DEVELOPMENT
MINI EXCAVATOR HIRE
POST HOLE DRILLING

ChemDry®
Drier. Cleaner. Healthier.™
Beta Finish

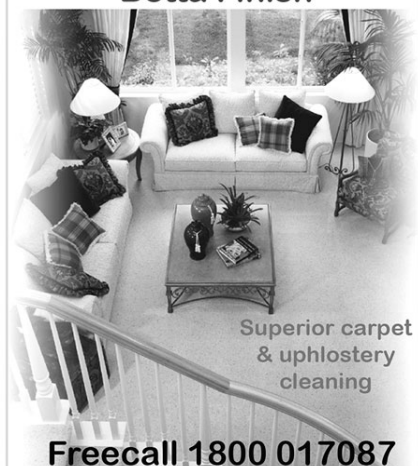

Superior carpet
& upholstery
cleaning

Freecall 1800 017087
bettafinish@wn.com.au
Fax 08 96225473



Travelling Overseas or around Australia?
To book a holiday of a lifetime
Contact your local travel professional
Catherine Riches

Tel: (61)8 9647-2173 Email: broker3@bigpond.com
Travel Associates Australia Pty Ltd - ATAS accredited
Member of the Independent Travel Group



BEVERLEY FOOTBALL CLUB

To start the 2018 season off, the club is looking to hold a crutching busy bee/fundraiser. Any local farmers who would be interested in helping the club out are asked to contact Justin Mann on 0448 979 234 or email beverlyfootballclub@gmail.com

The Beverley Football Club Social Committee requires the services of an enthusiastic Coordinator to manage and facilitate the operation of our Canteen for our seven home games in season 2017. The Social Committee acts as one of our Club's strongest resources and it is our wish with your valued assistance that this continues to be successful. Please contact Justin Mann on 0448 979 234 or email beverlyfootballclub@gmail.com

Pre-season football training is underway every **Tuesday and Thursday** nights from 6pm at the town oval. Anyone is welcome to come down and join the club as we prep for the season ahead. We look forward to seeing new and current players on the track.

Fixtures for the coming season are being finalized over the coming weeks and will be available in the coming weeks. The club will again be hosting fish night this year. Dates and details will be available in the next Blarney notes.

COUNTRY LINE DANCING

Thursday's

9.30am - 12.00pm

At the Beverley Town Hall

Enquires:

Jill 9646 0283



WHEATBELT ARBORIST SERVICE PROFESSIONALS

Mick Heavey

Tree Loppers - Based in Beverley

Tree Removal - Lop-Drop-Chop

Trim-Tidy-Mulch-Remove Debris

0447 099 947 - Weekends

08 9646 0104 / 0429 456 694 - Weekdays

ABN 267 723 785 36



Dawson's Concrete & Reinforcing

"Your Local Beverley Concreter"

- Concrete Formwork & Steel Fixing
- Driveways, Shed floors, Maintenance pits, Silo pads, Super sheds, House pads
- Fully mobile service
- Over 30 Years Experience
- 7 Days A Week
- Professional, Reliable Service

Phone for a Free Quote

SANDY DAWSON

Mobile: 0417 375 221

Email: pameladawson@bigpond.com

FB: www.facebook.com/dawsonconcrete

LITTLE ECO HILL - BEVERLEY

Backhoe - Bobcat - Grader - Bulk Haulage

Experienced owner / operator

Six wheeler tip truck and trailer

Bulk haulage including sand, gravel, blue metal etc. (supply and deliver)

All aspects of sand pads (house, shed, water tanks)

Site clearing and site clean-ups

Auger up to 650mm

Call Dan today

All your on farm grading requirements:

- * Fire breaks
- * Roaded catchments
- * Contour bank installation and removal
- * Levelling old fence lines and
- * General road maintenance



LEH Earthmoving

Dan Wilkinson

0417 093 090

9648 1006

PO Box 261

Beverley WA 6304

dan.zoe@bigpond.com

ABN: 76 315 246 782

Cornerstone Visitor Centre Volunteer Project

The Cornerstone Visitor Centre Volunteer Project aims to help the Visitor Centre to open 7 days a week and support a positive experience for visitors and tourists to Beverley.

What's involved? Your helpful, friendly outlook; Visitor Centre customer service training; information and tour for uniform awareness of local and regional attractions and tourism products; availability for weekend roster (1/2 day per month); team ethic; project feedback; email address.

The Volunteer Project will be rolled out as the Beverley Cornerstone is constructed so if you are interested in becoming part of an intergenerational team of enthusiastic volunteers prepared to promote Beverley and the region to visitors and tourists then **come join us!**

Application forms – contact the Beverley Community Resource Centre Ph: 9646 1600
E: adminbcrc@westnet.com.au

Enquiries - Dee Ph: 9646 4054
E: deeridgway@bigpond.com

WINDSCREENS & GLAZING

All glass replacements

- vehicle, residential & commercial -

Licensed to handle insurance work and private

AVON VALLEY WINDSCREENS

Ron Robinson

0429 001 393

rerobinson@westnet.com.au

www.avvwindscreens.com.au

- * Specialising in all glass replacement
- * Chip repairs
- * Windscreen replacement in all vehicles
- * Door windows
- * Rear windows
- * Safety glass
- * Residential glazing
- * Commercial glazing
- * Tinting
- * Shower screens
- * Shelving
- * Mirrors



We come to you!

Lic MR 11693

WESTDALE TIMBER

T/A R.L. & T.L. TAMBLYN ABN. 106 854 06

TREE TRUNKS REMOVED TIMBER SLAB SALES

PLEASE DON'T BURN UP GOOD USEABLE TREE TRUNKS
SAVE THEM FROM THE CROPPING CLEAN UP FIRE
DON'T LET THEM ROT AWAY TO WASTE
I WILL CHAINSAW THE TRUNK OUT OF THE TREES
LEAVING THE BRANCHES FOR YOU TO PUSH ONTO STUMPS
TO EASILY BURN UP
300MM AND LARGER TREE TRUNKS
WANTED DEAD OR ALIVE BY THE TRUCKLOADS
STANDING DEAD OR STORM WINDFALL TREES REMOVED
MARRI/RED GUMS, JARRAH, WANDOO/WHITE GUMS,
SHEOAK, TUART, BLACK BUTT AND PINES

Save yourself time and effort.

PLEASE CALL RICKY 0419 903 829



BEVERLEY REDBACKS HOCKEY CLUB



SEASON 2018 IS NEARLY HERE

The 2018 Hockey Season will be upon us before we know it! Now is the time to start thinking about whether you would like to join our team. Everyone is welcome – experienced and beginners. Hockey is a fun sport, which is played either on a Friday night or Saturday (depending on venue). We compete in the Avon Association against York, Northam & Jennacubbine. Even if you have never played, why not give it a try, we teach you everything you need to know! If you are interested in playing hockey this year, please contact our Secretary Kelly Mann to express your interest or find out more information.

2018 COACH

Love being part of a fun loving active team?
Want to try something new in 2018?
Get a kick out of working with people?

Maybe this is the year for you to coach our ladies hockey side?

Even if you haven't specifically coached hockey before have a CHAT with us! There are coaching courses available (informal & formal) that the committee are open to look into options for a dedicated person. You also have the full support of a very experienced committee to help with everything throughout the season.



The Beverley Hockey Club is calling Expressions of Interest to the coaching position for the Ladies Hockey team for the 2018 season. All submissions to be emailed to beverleyhockey@live.com.au. The season starts April/May to August/September (depending on finals) and fitness training will commence in March (dates TBC).

If you have any queries please contact Secretary Kelly Mann to discuss (0428 779 234)

EXPRESSIONS OF INTEREST – MENS TEAM 2018

The Beverley Hockey Club Committee are also seeking expressions of interest from any Men interested in playing hockey (both for new & experienced players) this year to see if there would be any opportunity for a Beverley team in the Avon Association.

Beverley Redbacks Hockey Club Contact Details

Secretary Kelly Mann

Facebook: Beverley Redbacks Hockey Club

Mobile: 0428 779 234, Email: beverleyhockey@live.com.au





2017 MID WEEK TENNIS REPORT

The 2017 mid week tennis competition commenced on 18 October and finished on 29 November. Included in our fixtures was a bye for the Northam Ladies Open and the CBH Beverley Ladies Open was another break in our competition.

Our Wednesday competition included 6 teams each with 4 players. Congratulations to all players on their sportsmanship displayed during the weekly tennis games and also thanks to all players for readily helping out with child minding when off court. We also had 14 extra players who were called in as “fill-in” players. So 38 players were involved in our mid-week competition which was fantastic.

At the completion of our last days play we enjoyed a luncheon at the tennis club with all food supplied by the players. The winning red team members, Alison Ashworth, Georgia Falconer, Sandy Shaw and Zoe Wilkinson, proved to be a strong combination. Hopefully the 2018 competition later in the year will be just as successful.

DATE	FIXTURE	COMMENT	CAPTAIN
Saturday 03 February	Pennant Tennis	Northam vs Beverley	
Sunday 04 February	Sunday Social Tennis		EM
Saturday 10 February	Pennant Tennis	Beverley vs Goomalling	
Sunday 11 February	WFI SWITCHUP SUNDAY CLUB TOURNAMENT Mixed Doubles-Multi partner, great fun!	Names due by Thursday 09 February BBQ Dinner, Bring a salad to share	AL & CV
Saturday 17 February	Pennant Tennis	Beverley vs Quairading	
Sunday 18 February	Sunday Social Tennis		BM
Saturday 24 February	Pennant Tennis	Dowerin vs Beverley	
Sunday 25 February	Sunday Social Tennis		CV

Natway Furniture & Constructions

ABN: 62 824 726 465

**Wayne & Natalie
Ashworth**

Qualified
Carpenter & Joiner
Tradesman

- General Building Work
- Furniture Construction & Restoration

27 Brooking Street,
Beverley

**Phone:
08 9646 0159**

Mobile: 0417 973 415
(Wayne)

Mobile: 0429 491 039
(Natalie)

ROYAL ANTEDILUVIAN ORDER OF BUFFALOES



GLE (Inc)
QUAIRADING BEVERLEY NO.163

We meet the first Wednesday of
every month at the Masonic Lodge,
Hunt Road, Beverley

*The objects of our order are
Philanthropy and Good Fellowship.*

For more info contact
Tom 0419 945 240

Beverley Bowling Club

Congratulations to the winners of the IGA Championship Fours played on Sunday 28 January, (photo below right) Kim Moulton, Peter Fleay, Geoff Bremner and Neil Moulton.

February Fixtures
Men's Pennant Bowls
Saturday 03 February

Toodyay vs Blue

Goomalling vs White

Sunday 04 February

Hutchinson Champion Singles

Saturday 17 February

Blue vs Bolgart

White vs Northam

Sunday 18 February

Championship Singles and Pairs Finals

Saturday 24 February

Goomalling vs Blue

Dowerin vs White

Sunday 25 February

Bendigo Championship Triples



REST A WHILE AT GREENHILLS INN!



**COLD BEER, GREAT MEALS, FUNCTIONS, ACCOMMODATION
AND FREE PARKING FOR CARAVANS**

Open: Wed - Sat from 12noon | Sunday 11am | Mon - Tues 3.00pm

GREAT BEER GARDEN AND FAMILY FRIENDLY



Ph: 9641 4095

444 GREENHILLS ROAD, GREENHILLS, WA 6302

Coming Events In Beverley

2018

Saturday	03 February	RSL Indoor Markets
Friday	09 February	MindFreakZ Live at Freemasons
Sunday	11 February	Simply Singing Concert at RSL Hall
Saturday	17 February	Wheatbelt Charity Masquerade Ball
Saturday	17 February	VDELLI at Freemasons Tavern
Friday	23 February	Ballet in Beverley - Charlesworth Ballet Concert
Saturday	24 February	ESSENSE Live at Freemasons
Saturday	10 March	Beverley Triathlon 2018
Saturday	10 March	Martini Lounge Trio at Platform Theatre
Thursday 28 March	Monday 02 April	50th Annual Art Purchase Exhibition
Saturday	31 March	Beverley Easter Markets
Friday	13 April	Town Ghost Tour with Dawn Collins
Saturday	14 April	The One - Whiskey & Boots Musical Drama
Wednesday	25 April	The Great Ride - ANZAC Musical drama at RSL Hall

The flag was flown at half-mast on the Beverley Town Hall as a mark of respect to:-

- GROVER, MARIE

DISCLAIMER

The information in this publication is of a general nature as a service to the ratepayer. The articles included herein are not intended to provide a complete discussion of each subject. While the information is believed to be correct, no responsibility is accepted for its accuracy. No liability is accepted for any statements of opinion or any error or omission.

BEVERLEY BLARNEY

1,100 copies each month

Contact our friendly Shire staff today

Community notices are free of charge

The deadline for the next

Beverley Blarney is 4pm

Tuesday 20 FEBRUARY 2018

Shire of Beverley

PO Box 20, Beverley, 6304

P: 9646 1200 | F: 9646 1409

E: blarney@beverley.wa.gov.au

Online editions: www.beverley.wa.gov.au

Beverley Blarney Deadline Dates

EDITION	DEADLINE DATES
March Edition 2018	Tuesday 20 February 2018
April Edition 2018	Thursday 22 March 2018
May Edition 2018	Monday 23 April 2018
June Edition 2018	Wednesday 23 May 2018
August Edition 2018	Monday 23 July 2018
September Edition 2018	Thursday 23 August 2018
October Edition 2018	Thursday 20 September 2018
November Edition 2018	Tuesday 23 October 2018
December Edition 2018	Thursday 22 November 2018
January Edition 2019	Monday 17 December 2018
Deadline for all editions is 4.00pm on the deadline date. Advertising can be forwarded to: blarney@beverley.wa.gov.au	

BLARNEY ADVERTISING PRICES AND SIZES

SIZE G ~ FULL PAGE	\$175.00	
SIZE A ~ 122 X 180mm	\$ 92.00	
SIZE F ~ 122 x 135mm	\$ 69.00	
SIZE B ~ 122 X 89mm	\$ 45.00	
SIZE C ~ 60 X 89mm	\$ 28.00	
SIZE D ~ 5 LINES*	\$ 8.00	*MUST BE PAID IN ADVANCE
SIZE E ~ 3 LINES*	\$ 5.00	*MUST BE PAID IN ADVANCE
TRADING POST 120 max c	\$ 3.00	*MUST BE PAID IN ADVANCE

Annual Advertising Prices (2 Free Months):

SIZE G ~ FULL PAGE	\$1750.00	TOTAL COST TO BE PAID IN ADVANCE
SIZE A ~ 122 X 180mm	\$920.00	TOTAL COST TO BE PAID IN ADVANCE
SIZE F ~ 122 x 135mm	\$690.00	TOTAL COST TO BE PAID IN ADVANCE
SIZE B ~ 122 X 89mm	\$450.00	TOTAL COST TO BE PAID IN ADVANCE
SIZE C ~ 60 X 89mm	\$280.00	TOTAL COST TO BE PAID IN ADVANCE

1100 copies each month

Beverley Blarney



Advertise your business here!

What's on in February 2018

Monday	Tuesday	Wednesday	Thursday	Friday	Saturday	Sunday
			1 Social Darts Playgroup Footy Training	2 Beverley Horse & Pony Club AGM Op Shop Evening Croquet Swim Club	3 RSL Indoor Markets Samba at CWA Pennant Tennis Men's Bowls Cricket in Beverley	4 Social Tennis Hutchinson's Championship Singles Bowls
5 Bridge at CWA Swim Club	6 Men's Shed HACC Lego Club Golf Club AGM Footy Training Dance	7 HACC Morning Croquet Badminton	8 Social Darts Playgroup Line Dancing Footy Training Night Badminton	9 RECYCLE BIN MidFreakZ at Freemasons Op Shop Evening Croquet Swim Club	10 Samba at CWA Pennant Tennis Men's Bowls	11 Simply Singing Concert at RSL Hall Social Tennis WFI Switch Up Sunday Club Tennis Tournament
12 Bridge at CWA Swim Club	13 Men's Shed HACC Stay Active Lego Club Dance Playgroup AGM Footy Training	14 Valentine's Day ♥♥♥♥♥♥ HACC RSL Meeting Morning Croquet Badminton	15 Social Darts Playgroup Line Dancing CWA Meeting Footy Training	16 FRIDAY BINGO at Lesser Hall Op Shop Evening Croquet Swim Club	17 Samba at CWA Wheatbelt Charity Ball at Greenhills VDELLI at Freemasons Pennant Tennis Men's Bowls Cricket in Beverley	18 Social Tennis Championship Singles & Pairs Bowls Finals
19 Bridge at CWA Swim Club	20 Men's Shed HACC Stay Active Lego Club BLARNEY DEADLINE Footy Training Dance	21 HACC WIFE AGM & Meeting Morning Croquet Badminton	22 Social Darts Playgroup Line Dancing Footy Training Night Badminton	23 RECYCLE BIN Ballet in Beverley Op Shop Evening Croquet Swim Club	24 Samba at CWA Essense at Freemasons Pennant Tennis Men's Bowls	25 Social Tennis
26 Bridge at CWA Swim Club	27 Men's Shed HACC Stay Active Lego Club COUNCIL MEETING Footy Training Dance	28 HACC Morning Croquet Badminton				