



BEVERLEY BLARNEY



Edition 397

NOVEMBER 2017

No Charge



Riders tribute to 120 years of bike riding.



Following in the footsteps of WA's oldest cycling race the "Beverley Heroic" paid tribute to the 120 year history on Saturday 14 and Sunday 15 October 2017.

Over 600 rider's, friends and family visited Beverley and got involved.

Saturday's 114km Road Race through beautiful state forest challenged with its uphill ride to the turn around. But a fantastic downhill race set the fastest time of 2:36:16 by Logan Calder. Competitor numbers doubled from last year's race. Being a handicap in the style of 1897 the over the line winner was Roger Blow.

A balmy evening at the Beverley Lawn Tennis Club made a great viewing platform for the Cyclocross. Cyclocross or CX is like mountain biking over sand and gravel, on a 1km circuit. Local children rode and their smiles were as big as the adults. This is destined to be a favourite with its simple fun format.

For the bike lovers the Retro Bike Show filled the Town Hall with over 25 bikes. Our oldest a 1947 Malvern Star was a delight. The beautiful craftsmanship of many others shined all afternoon. The people's choice winner was Tony Cooper's green Cinelli. Everybody was impressed with its beautiful paint work and simplicity from another time.

Inside our printed program was the Beverley Heroic Town Ride. A chance to explore and draw Beverley by bike. Sunday morning a gang of people took to the streets looking for clues, sketching and colouring their way around town.

It was a different world back at the turn of the last century. So in tribute the 130 Sunday morning riders took to the 50 or 100 mile route over bitumen and gravel. Some on old bikes, some on new ones. The countryside, its rolling views and perfect weather made it a memorable experience. York Olive Oil Company

food stop is a favourite with croissants and coffee for all. After a long ride the RSL Auxillary put on a fantastic afternoon tea.

A little speech and out came the awards for spirit over speed. Most Heroic Hair, Most Heroic Rider and more. But our most amazing rider was "The Heroine" Karen Hagan who had ridden to Beverley by bicycle, road the 114km Road Race and then the 100mile Heroic Ride on Sunday. She is truly a cycling inspiration.

Our Heroic team of volunteers did South Perth Cycling Club proud. The passion for making bike riding fun bubbled over as they made the Beverley event heroic.

Beverley, beautiful Beverley. What a friendly town. Thank you for riding with us. We tip our hats to you ! The Beverley Heroic is a unique weekend of bike riding for everyone - go on be Heroic.



Town Ride



Cyclocross



SHIRE OF BEVERLEY PRESIDENT REPORT - NOVEMBER 2017



Local Government Elections

Following the recent Local Government elections the Beverley Shire Council 2017 – 2019 has been formed and comprises of newly elected Councillors Sue Martin, Tim Seed and Chris Pepper (a former Councillor); re-elected Councillors Don Davis, David White and Peter Gogol, and continuing Councillor's Lew Shaw, Daryl Brown and Dee Ridgway. Cr Ridgway has been elected as Shire President and Cr Pepper has been elected Deputy Shire President.

Photo on right: Shire of Beverley Councillors at the Swearing in Ceremony held on Monday 23 October, Councillor Declarations officiated by Mr Fred Bremner JP (front row on right) also present Shire CEO Stephen Gollan (back row on right)



Thankyou

Thankyou to all candidates who nominated in the Beverley Local Government elections. There was sound interest, both from the candidates contesting the election and from the almost 30% of residents and rate-payers who participated by voting. Whilst Peter McKenna, Bill Thompson, Shane Negus and former Councillor Tom Buckland were unsuccessful in the election, their preparedness to make themselves available to represent our community is appreciated.

Thankyou also goes to former Councillors Jim Alexander and Keith "Jundy" Murray. Jim did not re-nominate for the election after having been a Shire Councillor for 12 years 2005 - 2017, including Shire President 2007 – 2009; Jundy resigned mid-term after serving as a Shire Councillor for 10 years 2007 – 2017, including as a very supportive Deputy Shire President 2015 -2017.

CEO Contract Extension

Council is pleased to announce that contract negotiations with current Chief Executive Officer Stephen Gollan have been finalised to secure his services with the Shire of Beverley for a further three years commencing January 2018.

2016/2017 Annual Report and 2017 Annual Electors Meeting

The 2016/2017 Annual Report has been approved by Council and is now publicly available. The Annual Electors Meeting to receive the report will be held on Wednesday 15th November commencing 6pm at the Lessor hall.

Cornerstone

Whilst work has been underway on the corner of Vincent and Dawson streets to clear the site and install a retaining wall in readiness for construction of the Beverley Cornerstone there are many of us in the community who would have had some sadness at seeing the old buildings removed. The demolished buildings are to be recognized within the new universally accessible centre, where a range of facilities and services will be available for current and future community, business, visitors and tourists; in a building with contemporary art deco external features.

Silver Centenary and Aeronautical History

Interpretative panels are being developed for installation in the Vampire shelter on Hunt road which will recognise aeronautical history in the region. A model replica of the Silver Centenary is currently being built by Deiter Prussner for display in the new Cornerstone Museum and Visitor Centre. Deiter has provided regular updates to Council and it is interesting to see the detail of this project.

Roadworks

Bituminizing is due to commence on sections of Westdale road and Mawson road. Nicholas street (rubbish tip) the gravel section will be the next road to be sealed.

Water Re-use

The waste water re-use system is now operational. The water is mixed with water from the dam before it is used on the oval and is regularly checked as required by the Department of Health.



SHIRE OF BEVERLEY PRESIDENT REPORT - NOVEMBER 2017



Bushfire Risk

Please ensure you have your property well prepared for the impending summer season to reduce fire risk. There is a lot of grass around following the flooding earlier in the year and then a healthy amount of winter rain following the dry start. Make sure you are prepared, know your plan in the event of a fire, and take care.

BeverleyWA Branding and Marketing Info Session – 10th November 2017

An information sundowner is being held at the CRC on Friday 10th November for community groups to learn more about the BeverleyWA branding and marketing and how they might be able to use the logo and assist with the promotion of Beverley. Details elsewhere in the Blarney.

Visitor Centre Volunteers Pilot Project – Information Thursday 16th November

An information afternoon tea is being held at the CRC on Thursday 16th November 2.30 – 4pm to learn about what is being proposed for the Visitor Centre Volunteers Pilot Project. This is open to those who have already applied to be involved and to others who would like more information to support their potential application.

CCZ Golf Day

Beverley recently hosted the 2017 Central Country Zone (CCZ) Golf Day. Around 66 players including sponsors, Councillors and staff from the CCZ region of 15 Local Governments had a great day taking advantage of the Beverley Golf Club facilities.

Beverley Heroic

This year's Beverley Heroic proved to be another great weekend in Beverley with many visitors and cycling enthusiasts enjoying a wide range of cycling activity which included "The Beverley Road Race", cyclocross racing, The Heroic and Brevet Populaire, town heritage ride and an interesting display of bikes and cycling history. Several locals participated in the various activities over the weekend including Nigel Bailey who raced in the road race on Saturday and then rode the Heroic 100 miles on Sunday and Dean Aynsley who raced the cyclocross on Saturday and then completed the Heroic on Sunday. The cyclocross was introduced to the weekend activities for the first time this year. It was located near the tennis club and proved very popular with spectators.

Vincent Street Banner Poles

The banner poles in the middle of Vincent street have raised a great deal of discussion in the community from time to time. Council's long term plan to redevelop Vincent St proposes that they be removed however the project will rely on access to external funding sources so could be awhile away. In the mean time the question has been posed "Why not remove the banner poles now?" What do you think? Your feedback via the comments box at the Shire office would be welcomed.

"Cycling without Age"

Did anyone see the recent television segment "Cycling without Age"? What a great initiative and perhaps something that might happen in Beverley one day as an extension of the current cycling interest?!

Dee Ridgway
Shire President



**BEVERLEY VISITOR CENTRE
Volunteer Pilot Project
Information Afternoon Tea
Thursday 16 November
2.30pm - 4.00pm, Beverley CRC**



Public Notice

Beverley water supply improvements – progress update

Water Corporation is currently undertaking water supply improvements in the Shire of Beverley. This work includes the construction of a four million litre water storage tank and 3.9 kilometres of water supply main to connect this tank to the town's water supply scheme.

In October, we completed construction of the concrete walls of the tank. In November, construction of the tank roof, and supporting columns and beams will commence.

Vincent St has been reinstated following construction of the new town water supply main and traffic management is no longer in place. Water pipeline works in Sewell St and Hutchinson St will proceed in the coming months.

We are just over half way through this project and are still on track to have the overall project completed in June 2018.

We appreciate the community's understanding while this essential work is undertaken and apologise for any inconvenience.

For further information please contact the Community Engagement Officer, Elecia Wheat on (08) 9420 3265.

24-hour Faults, Emergencies and Security Line: 13 13 75
watercorporation.com.au/projects

Map of work location

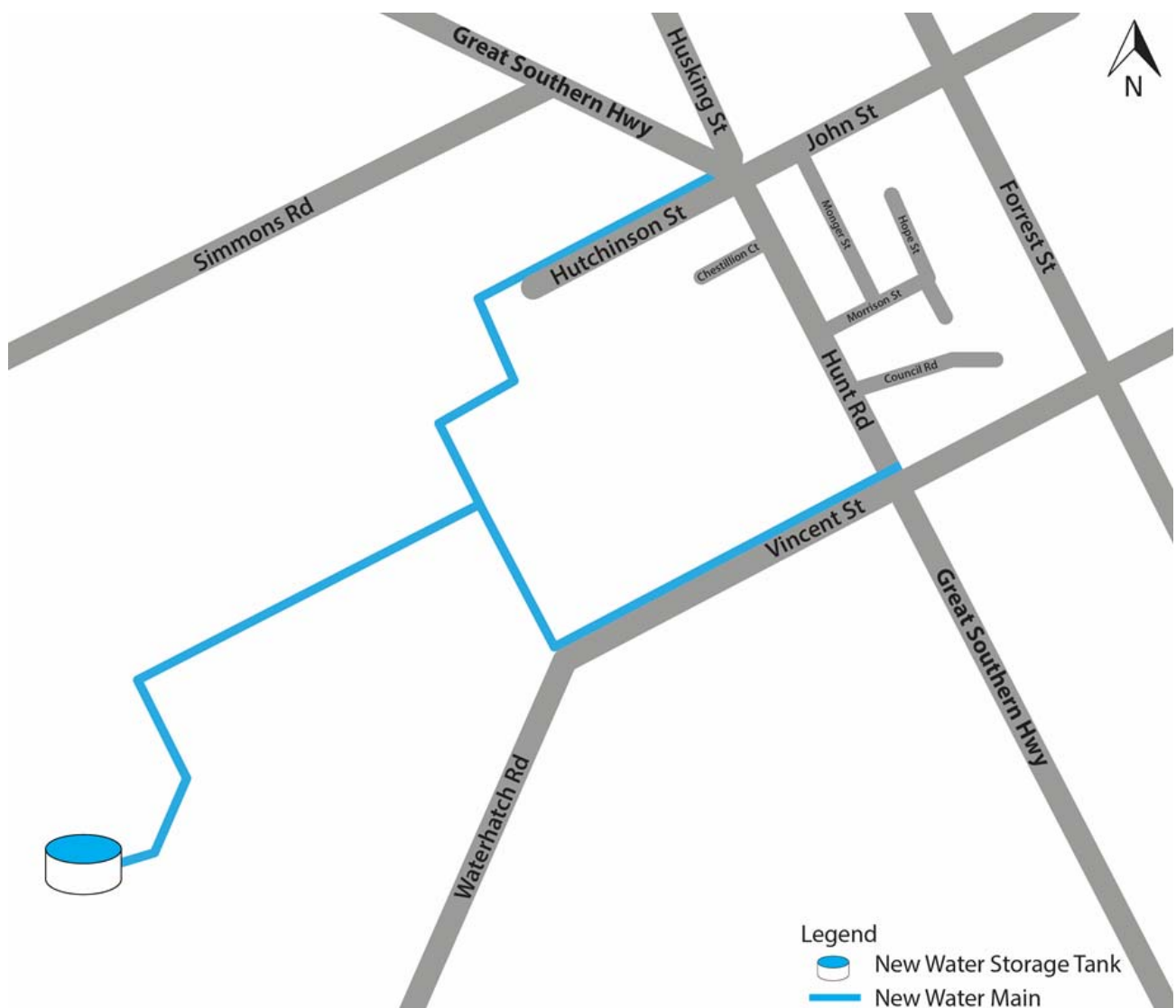



Form 19
Local Government Act 1995
Local Government (Elections) Regulations 1997 [s.4.77]

**RESULTS OF ELECTION FOR
SHIRE of BEVERLEY**

These are the results of the local government election held on **21st October 2017**

<u>District</u>	<u>Candidate</u>	<u>Number of Votes</u>
Beverley	Chris PEPPER	248
Beverley	Tim SEED	228
Beverley	Shane NEGUS	82
Beverley	Don DAVIS	229
Beverley	Susan MARTIN	259
Beverley	Peter GOGOL	172
Beverley	Perter Mark McKENNA	152
Beverley	David WHITE	229
Beverley	Bill THOMPSON	97
Beverley	Tom BUCKLAND	123

Therefore the following people are elected as councillors for the **District of Beverley**
Each councillor will hold office until the date set out next to his or her name.

<u>Name</u>	<u>Expiry of term</u>
Susan MARTIN	2021
Chris PEPPER	2021
Don DAVIS	2021
David WHITE	2021
Tim SEED	2021
Peter GOGOL	2019

Date: 21st October 2017
Returning Officer - *Stephen Paul Gollan*

**COFFEE WITH AN
ARCHITECT**



- New Houses, Adds & Alts
- Retail, Café, Office
- Planning Applications
- Community
- Heritage

Accredited Architectural Design
for Regional Western Australia

CALL US FOR A CHAT 9699 6474

f/RosaliePechEvaArchitect

Rosalie
Pech Eva
Architect



ABWA #2150

AVON BLINDS

Made Local in the Avon Valley
Free Measure & Quote Service

- Roller Blinds
- Vertical Blinds
- Roman Blinds
- Patio Awnings
- Bistro Blinds
- Automatic Awnings

Huge Colour & Fabric Range ■ Solar-Glide Awnings

Office: 96461948

Mobile: 0447990850

Visit: www.avonblinds.com.au

Email: sales@avonblinds.com.au



SHIRE OF BEVERLEY IMPORTANT FIRE INFORMATION



LOCAL PLANNING POLICY - THE HERITAGE LIST

Pursuant to Clause 4(1)(a) of Schedule 2, Part 2, Division 2 of the *Planning and Development (Local Planning Schemes) Regulations 2015*, notice is hereby given of Council's intention to adopt a Local Planning Policy – *The Heritage List*.

The objectives of the Local Planning Policy – *The Heritage List* are as follows:

- to achieve transparency and consistency in the designation of a Heritage List;
- to provide clear guidelines on how challenges to inclusion will be assessed;
- to ensure that the Heritage List is maintained in a manner and form that is consistent with the local planning scheme; and
- to clarify which places will fall outside the scheme provisions for heritage.

Submissions are invited on the draft policy with all comments to be submitted to:
PO Box 20 Beverley WA 6304, within 21 days of the date of this notice.

A copy of the policy can be obtained during normal business hours at Shire Offices, 136 Vincent Street, Beverley. For further details regarding this matter, please contact Shire Planner Stefan de Beer on 9646 1200 or planner@beverley.wa.gov.au.

Stephen Gollan
Chief Executive Officer



LEASING OF CROPPING COMMITTEE LAND – 3 YEAR TERM READVERTISED

Submissions are invited for the lease the Reserve 25266, Bethany Farm.

The lease is available for cropping, for a three year term and allows for the growing and cutting of hay for a maximum of one (1) year in the three (3) year term.

Community Groups are also encouraged to apply.

The following land is available for lease:

Lease Name	Common Description	Start Date	Expiry Date	Hectares	Approximate Arable Hectares
Reserve 25266	Bethany Farm	1 April 2018	31 March 2021	106	60

Submissions must be received on the Cropping Submission Form which is available from the Shire of Beverley. A draft agreement is also available on request. To receive the submission form or draft lease please contact the Shire Office: by phone 9646 1200, by email admin@beverley.wa.gov.au or in person between 8:30am - 4:00pm Monday - Friday.

Submissions close Friday 17 November 2017 at 4:00pm.

Late submissions will not be accepted. No submission necessarily accepted.



SHIRE OF BEVERLEY IMPORTANT FIRE INFORMATION



FIRE CONTROL NOTICE

Prohibited Burning begins midnight 14 November until the 14 February 2018 (unless extended).
No fires are allowed during this period.

Firebreaks cleared of all inflammable materials need to be installed by 01 November and maintained until 15 April 2018.

All rural properties equal to or less than 100 hectares in size are required to have constructed and maintained a 2.2 metre firebreak clear of all flammable material along all external boundaries or provision on the property of an operational independent mobile water filled fire-fighting unit with a water capacity of not less than 600 litres to be at the ready throughout the Prohibited and Restricted burning period.

Note: An exemption applies when the small landholding is managed by a neighbouring / adjoining landholder for agricultural purposes and this information is to be provided to the Shire in writing by the landowner

HARVEST BANS

For notification of harvest bans **call - 9646 0145 - Harvest Ban Hotline** (available 24 hours) or call 0427 057 719 - Troy Granville (Community Emergency Services Manager).

FIRE CONTROL OFFICERS

Under Section 38 of the Bush Fires Act 1954 the following persons have been appointed by the CEO of the Shire of Beverley for the 2017/2018 fire season.

FIRE CONTROL OFFICERS

Bruce Kilpatrick: 9646 4004	0428 464 006	Chief Bush Fire Control Officer
Rob Fisher: 9647 2045	0427 472 045	Deputy Chief Bush Fire Control Officer

BRIGADE

Darren Boyle: 9646 1240	0428 932 711	Central
Ben Murray: 9646 0264	0429 460 264	North East 1
Deane Aynsley: 9646 6246	0428 466 246	South East 1
Andrew Shaw: 9648 1022	0428 481 022	Avondale 1
Bill Cleland: 9647 2054	0428 472 054	Dale Kokeby 1
Paul Schilling: 9647 1008	0427 158 908	Dale West 1

Annual General Meeting of Electors

Notice is hereby given that the Annual General Meeting of Electors for the 2016/2017 financial year will be held in the Lesser Hall, Vincent Street, Beverley on **WEDNESDAY 15 NOVEMBER 2017**, commencing at **6:00pm**.

Order of Business

1. Adoption of 2016/2017 Annual Report
2. General Business

As per Section 5.5 of the *Local Government Act 1995* copies of the 2016/2017 Annual Report are available from the Shire Administration Office, located at 136 Vincent Street Beverley, during normal office hours.

To enable staff time to adequately research answers to questions, it would be appreciated if such enquires could be lodged at the Shire Office at least seventy two (72) hours prior to the scheduled commencement of the meeting.

STEPHEN P GOLLAN
Chief Executive Officer

Putting safety first in bushfire season

For communities supplied by powerlines that travel through high and extreme bushfire risk zones



We all love summer but high temperatures and low rainfall can lead to conditions where fires are easily ignited, spread quickly and are difficult to control.

Your electricity supply is fed by powerlines that travel through areas susceptible to bushfire and our safety commitment to you, your community, our crews, the environment and our network means we need to do things a little differently during bushfire season.

These changes may result in more outages and due to limitations on our response when bushfire weather escalates, it may take longer to restore your power.

To minimise the impact on you, we take a number of steps before the bushfire season starts to help keep the network running safely.

How we prepare for bushfire season

We make a big investment every year to prepare our network for bushfire season. To help prioritise our prevention, maintenance and emergency activities at this time of year, we have classified our maintenance zones according to their bushfire risk, ranging from low and moderate to high and extreme.

As bushfire season approaches, our attention is most heavily focused on high and extreme bushfire risk maintenance zones. The powerlines that supply your electricity travel through at least one of these zones.

Some activities we undertake to reduce the potential for bushfire ignition include:

- clearing naturally occurring plants and trees away from poles and powerlines
- ongoing inspection and maintenance programs for powerlines, poles and equipment
- coating insulators with protective silicone
- operating the network more conservatively when the risk of bushfire is greatest
- training our crews in fire precautions for fieldwork in areas prone to bushfires



General enquiries 13 10 87
Emergencies 13 13 51

enquiry@westernpower.com.au
westernpower.com.au



Why outages happen more often and take longer to resolve during bushfire season

As part of our commitment to safety and reducing bushfire risk, we modify settings that monitor the electricity network to make them more sensitive during bushfire season. These changes have the greatest impact on customers in regional communities where electricity is supplied by powerlines that travel through high and extreme bushfire risk areas, often over long distances.

Most faults on the Western Power network are temporary, a bird or falling branch strikes a powerline for example, and although it affects the network momentarily there is often no permanent damage. However, about 30 per cent of faults are more significant and supply is interrupted until the cause can be found and addressed.

Our electricity network is designed with equipment to automatically detect and isolate these faults. Even though attempting to re-energise the network may create a spark, in normal conditions the risk of starting a fire in doing so is very low.

When there is a fault or other interference in bushfire season, the more sensitive settings ensure that power is interrupted faster than usual and the power will remain off instead of being automatically restored. This reduces the likelihood of starting a fire but results in more frequent outages.

For everyone's safety, we continue to operate more cautiously as bushfire weather escalates.

On a Fire Weather Day, we won't turn power back on after an outage without carefully considering any risks.



Fallen branches often cause temporary faults on powerlines

This includes not allowing the network to automatically attempt to turn the power back on until we have sent a crew to patrol the powerline and find the cause of the fault. Some regional powerlines are hundreds of kilometres long, so this can take some time.

Our restoration practices to find and address the cause of outages are further restricted when Total Fire Bans and Vehicle Movement Bans are declared. In these circumstances, we usually have to wait for bushfire risk conditions to ease or the bans to be lifted before we can patrol the powerline or attempt to restore power. This means you may be without power for an extended period of time, possibly until late in the evening.

If you would like more information about how escalating fire weather affects our activities, please see the table on the following page or visit our website at westernpower.com.au/bushfireseason

Escalating bushfire weather conditions

Fire Danger Index

The Fire Danger Index is the scale used to measure the severity of bushfire threat. A Fire Danger Rating is based on forecast weather conditions and advises the level of bushfire threat on a particular day. As the rating increases, the threat of a bushfire increases. For more information about Fire Danger Ratings, visit dfes.wa.gov.au/fire dangerratings

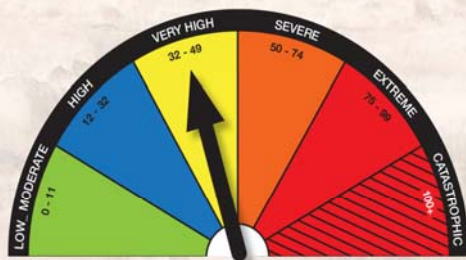

Fire Weather Day

A Fire Weather Day is a Western Power designation when the Fire Danger Index is forecast to be 32 or greater. If a fire starts or takes hold when the threat of a bushfire becomes Very High, it may be hard for firefighters to control. On Fire Weather Days we take additional precautions to minimise the risk of our activities generating a spark which could potentially start a fire that might be difficult to control.

A Fire Weather Day is different to a Fire Weather Warning issued by the Bureau of Meteorology (BOM) when the Fire Danger Rating for an area is forecast to be Severe, Extreme or Catastrophic (a Fire Danger Index of 50 or higher).

How you can help

When trees and branches come into contact with powerlines they can cause outages and even bushfires. Please keep trees on your property clear of powerlines all year round. For more information visit westernpower.com.au/treesafety

Information from the community helps us maintain a safe and reliable electricity network for everyone and can also help us to find faults faster. So if you see a fallen or damaged powerline, stay clear and **make the safe call on 13 13 51**.

And if you do experience a power interruption during bushfire season, particularly when there is a Fire Weather Warning and Total Fire Ban in place anywhere along your powerline, please be patient. We will work as quickly as conditions allow to assess the issue, make any necessary patrols and repairs and restore power as soon as it is safe to do so.

What we can do to help

We understand long, unexpected power outages can be really inconvenient. If you are affected by an outage lasting 12 continuous hours or more, you may be eligible for an \$80 payment under the State Government's extended outage payment scheme. For more information and eligibility requirements visit westernpower.com.au/eops

If you experience more extensive loss or damage that you believe has arisen from incorrect action by Western Power, or inappropriate operation of our equipment, you may be entitled to additional compensation.

For more information about a claim for loss or damage visit westernpower.com.au/compensation

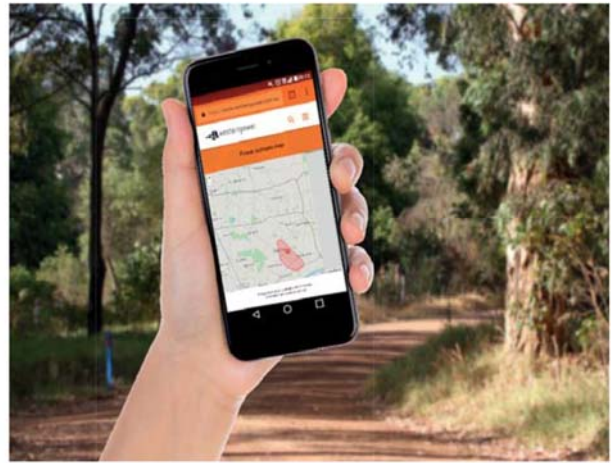

How to stay in touch

If you would like up-to-date information about outages and restoration times in your area at any time, visit the power outages map on our website homepage www.westernpower.com.au

Our customer service team is always on hand to take your call.

Call 13 13 51 for faults, emergencies, power interruptions and restoration times.

Call 13 10 87 for general enquiries and technical information.

For more safety tips and information on power interruptions, visit us at westernpower.com.au You can also follow us on Twitter and Facebook.

Total Fire Ban

A Total Fire Ban is declared on days when fires are most likely to threaten lives and property. In Western Australia, Total Fire Bans are declared by the Department of Fire and Emergency Services following consultation with local governments based on a range of criteria including forecast weather provided by BOM, bushfire activity and availability of emergency resources.

In addition to prohibiting lighting any fires in the open air, a Total Fire Ban also extends to any other activities that may start a fire. It is generally issued from midnight to midnight but may be revoked if the forecast weather does not eventuate or if weather conditions ease.

Vehicle Movement Ban

Vehicle Movement Bans are issued by local governments and place an even stronger restriction on Western Power's activities. Local governments will impose the ban when their Bushfire Control Officer is concerned that the use of engines, vehicles, plant or machinery (including mobile generators) is likely to cause a fire or contribute to the spread of a bushfire. Vehicle Movement Bans may be imposed for any length of time but are generally imposed for the 'heat of the day' and may be extended or revoked by the local government should weather conditions change. A Total Fire Ban may be in place at the same time as a Vehicle Movement Ban but not necessarily.

How you can prepare



Despite our bushfire readiness efforts, due to practical limitations as bushfire weather escalates you may still lose power for extended periods of time during bushfire season. Without power, you may not be able to operate cordless phones, automatic doors, water pumps and other electrical devices so it is important to have a backup plan.

Ways to stay aware and prepare:

- ✓ If you care for someone who is sick or elderly, operate a business or you rely on electrical pumps for water, we recommend you maintain your own emergency electricity and water supply.
- ✓ If you have a generator, keep it fuelled and ready to operate.
- ✓ If you have automatic garage doors or gates, learn how to operate them manually before an outage occurs.
- ✓ Keep your mobile phone and other important devices charged up. Remember, you can recharge many devices in your car.
- ✓ Keep a torch and radio in an accessible place and have spare batteries on hand.
- ✓ If you don't have a surge protector, during an outage unplug sensitive appliances such as computers, TVs and sound systems to protect them when power is restored.
- ✓ Stay informed by checking for Fire Danger Ratings, Fire Weather Warnings and Total Fire Bans at dfes.wa.gov.au
- ✓ If you see a fallen powerline, stay clear and make the safe call to Western Power's 24/7 emergency line on 13 13 51.
- ✓ For up-to-date information about outages, visit the power outages map on our website www.westernpower.com.au



These tips will help you prepare for a power outage and should not replace your bushfire survival plan.

For more information on preparing and surviving a bushfire, visit areyouready.wa.gov.au

Messages for volunteer fire fighters and fire brigades



What to do in an emergency...

When a bushfire event starts and before you hook into the water supply system, **call us on 13 13 75** (24 hours a day/7 days a week).

If we know where your crews are headed, we might be able to provide you with a better location where you can maintain pressure for longer OR we might be able to do something to our water supply system which will mean that we can keep it running for a fraction longer.

HOWEVER, there is no guarantee that we can prolong supply or pressure, and experience has shown that once the town is threatened and there is mass demand, the supply will lose pressure and may empty.

Hydrants

Location – if you are unsure where your hydrants are located, please contact DFES or our Operations Centre on 13 13 75 who will provide you with the exact geographical locations.

Testing - If you intend to test hydrants in your area, please let us know first. Often a side-effect of using the hydrants is that nearby residences receive discoloured water.

If we're aware of the exercise beforehand, we can ensure our operators are prepared and ready to respond to any complaints.

Broken hydrants

Please note – any issues with hydrants should be reported up through DFES.

DFES will contact Water Corporation and a work order will be actioned immediately.

Reminder to residents in your Shire

Help us spread the word to people that they cannot rely on mains water in a bush fire when other critical infrastructure such as power has been damaged.

Help us spread the message that could save lives this bushfire season



You **SHOULD NOT** rely on scheme water during a bushfire

Residents living in or near bushland are reminded not to rely on public water supplies if they plan to stay and defend their homes during a bushfire.

If you plan to stay and defend your home you must have an INDEPENDENT water supply and pumping capability. Scheme water may not be available due to damaged infrastructure, extreme demand depleting supply and pressure, or a cut to power which is used to pump water.

We have made our own preparations for the 2017-18 bushfire season by readying equipment and systems to cope with extreme conditions. Despite these efforts, it is likely there will be a reduction in water pressure, and scheme water supply tanks may run empty in the event of fire.

For more information about preparing a bushfire survival plan and what you will need to actively defend your home, visit the Department of Fire and Emergency Services website www.emergency.wa.gov.au/prepare

A message from the Department of Water

The Department of Water has advised people in bushfire prone areas with bores and access to surface water that they can take and store water to support bushfire plans.

For more information on how the Department of Water's rules support bushfire preparedness, visit www.water.wa.gov.au/fireplanning

**ARE YOU
BUSHFIRE
READY?**

areyouready.wa.gov.au

Emergency Numbers	
Fire or life threatening emergencies	000
SES Emergency Assistance	132 500
Emergency Information	13 DFES (13 13 37)



Rest a while at Greenhills Inn

Opening Hours:

Mon-Tues from 3.00pm

Wed—Sat from 12.00pm

Sunday from 11.00am

Melbourne Cup



High Tea

Tuesday 7 November
from 10.30am

Enjoy the race day action with a tiered array of delicious petit fours, freshly baked scones, and finger sandwiches, served with bottomless cups of tea or coffee and a glass of sparkling champagne cocktail on entry. Come early for the sweeps and loads of fun!

\$30.00 each

Sunday Sessions

EVERY SUNDAY
IN NOVEMBER

FREE ENTRY
MUSIC STARTS AT
3.00pm—6.00pm



Book now for your end of year Function!
Christmas Menu Options for Group Bookings
Prices include Christmas Decorations and bon bons

\$35.00/head
Roast hot meal
Roast Turkey and/or roast beef
Roast potatoes
Roast pumpkin
Cauliflower cheese
Peas and corn
Gravy and cranberry sauce

Dessert
Christmas Pudding and custard
Pavlova cup

Tea and Coffee and petit fours



LIVE MUSIC

Lunch from 12-2pm
Dinner from 5.00pm

Half price kids meals
and bouncy castle



SEE OUR FACEBOOK PAGE FOR UPDATES @Greenhills Inn Bar and Cafe

PHONE 9641 4095



York Estate Agents (Beverley Division)

Good, Bad or Ugly We Sell!

Free Appraisals

“Properties WANTED we have qualified buyers waiting now”

Estate Experts

Professional and Trustworthy

Residential-Helen Stubing 0407 964 611

Rural- Mike Bawden 0403 268 158

Rentals- Jenette Callaghan 0418 929 011

Office - 9641 1335 Fax - 9641 1334

www.yorkfn.com.au



The Beverley RSL Sub Branch will be having a **Remembrance Day Suddowner** on 17 November.

A sausage sizzle will be available for a gold coin donation and a cash bar will be open from 5:30 to 8.30pm.

Members and community welcome, so come along and join us to commemorate 99 years since The World War One Armistice.



RSL Indoor Markets 4th November 2017

The next RSL Indoor Market is on Saturday 04 November 2017 from 9.00am to 12.00noon.

There will be a sausage sizzle, produce, plants, dog coats, crafts, jewellery and much more.

New sellers welcome \$6 per table.

Call Valerie Tylor on 0428 601 416 for information



Beverley RSL Sub Branch

The RSL committee meeting will be held at 6.30pm on

Wednesday 08 November
at the RSL Hall,
50 Forrest Street, Beverley

For more information call
Tony Mullen 0400 246 840

THANK YOU

I would like to express my heartfelt thanks to the Beverley Community for electing me to Council. I am honoured and humbled that you have placed your trust in me.

It was so encouraging to receive the many messages, phone calls and emails that I did during my campaign and I thank you all for your support.

I am honoured to have the privilege of representing you.

Regards
Susan Martin

COMMUNITY INFO

Due to wet weather conditions the completion of the repainting of the Swimming Pool Bowl has been delayed.

The Swimming Pool Season opening is not expected to be delayed for any longer than a week depending on future conditions.

Please check the Pool Gate or Council website for further updates
www.beverley.wa.gov.au

CONGRATULATIONS

A big congratulations to Beverley business owner and artist Marlene Willson.

On Thursday 27 October Marlene officially opened her exhibition of paintings and collagraphs, 'Splash & Tiny Sprays' in Narrogin.

The exhibition at the Narrogin Nursery Café & Gallery will be displayed until 26 November, be sure to drop in and have a look if you are in the area.

Peg Strange has celebrated 100 years

She was quietly excited to be able to celebrate at two occasions.

Peg being a very social lady enjoyed the company of family and lots of her friends at Belswan Independent Living; who came along to share and bring fun and engaging morning tea which helped her celebrate her 100 year birthday. The second was a luncheon held at The Ravenswood Hotel. Peg always enjoys lots of fun, laughter and happiness decided to have a "Mad Hatters" hat competition. This turned out to be hilarious with lots of laughter.

Peg rose to give a personal speech and gave thanks to the people who had always offered help so that she was able to make the 100 years.

Peg was born at the Beverley hospital on 23 September 1917. Attended Beverley primary school; for her high school years attended Perth College.

Married Jim Strange a Beverley boy; in a church in Bassendean on 30 January 1940.

They were successful farmers in the Beverley - Dale area. They reared three daughters Margaret (sadly passed away in a car crash) Helen and Eileen. After many years of farming left the district in the early 1900's to live in Dudley Park a suburb in Mandurah.

Music has been Peg's life - as a young girl she played each week for the dances held in the Dale Hall. Peg on the piano accordion, her sister Sib was on the piano and her brother Len was on the drums.

In Mandurah she played for the Square Dancers, the Senior citizen's and at Retirement Centres. Peg still plays the piano, pianola and sometimes the piano accordion.

Peg is a good cook and recently cooked a batch of lemon scones which she as always would share with her neighbours.

Always been a keen gardener - regularly needing good top soil; so she would go out to Eileen's farm at Pinjarra - Peg would drive the jeep so we could fill the buckets with the special soil. Peg has always been a people's person there is so much fun and laughter.



BEVERLEY'S TRADING POST

**Advertise goods to
Buy, Sell or Swap.
\$3 for 120 characters**

CARAVANS WANTED

Interested in buying any old or vintage caravans. Licensed or not anything considered.
0437 285 969

FOR SALE

25kg bags of Wheat - \$12 each
10kg bags of Rags - \$20 each
0456 958 455

For a quick sale advertise here

MARJ DAY

**MOBILE HAIRDRESSER
IN BEVERLEY**

Phone 0429 936 657

Have your hair done professionally in the comfort of your own home.

Dead Finish Museum *A collection of historical memorabilia*

**Open Sundays 11am to 3pm
March to November**

You better watch out!

You better not cry

You better not pout

I'm telling you why

CHRISTMAS

BINGO

is coming to

BevTown

SARAH SOMERS LAWYER

85 Fitzgerald St, Northam
P | 9622 9687
E | sarahsomers@inet.net.au

Family Law – Divorce – Separation

Property Settlement - Restraining Orders

Defacto Relationships - Children's Issues

Contact/Residence - Competitive hourly rates

Reduced fee for Initial Consultation



Serving the Wheatbelt Community

WESTDALE TIMBER

T/A R.L. & T.L. TAMBLYN ABN. 106 854 06

**TREE TRUNKS REMOVED
TIMBER SLAB SALES**

PLEASE DON'T BURN UP GOOD USEABLE TREE TRUNKS
SAVE THEM FROM THE CROPPING CLEAN UP FIRE
DON'T LET THEM ROT AWAY TO WASTE
I WILL CHAINSAW THE TRUNK OUT OF THE TREES
LEAVING THE BRANCHES FOR YOU TO PUSH ONTO STUMPS
TO EASILY BURN UP

300MM AND LARGER TREE TRUNKS
WANTED DEAD OR ALIVE BY THE TRUCKLOADS
STANDING DEAD OR STORM WINDFALL TREES REMOVED
MARRI/RED GUMS, JARRAH, WANDOO/WHITE GUMS,
SHEOAK, TUART, BLACK BUTT AND PINES

Save yourself time and effort.

PLEASE CALL RICKY 0419 903 829



Be very you



Destination Branding Sundowner

Your local CRC and the Shire of Beverley are holding a sundowner with a focus on the new branding and logo for Beverley. The information session is targeted at community organisations and clubs, tourism businesses, and individuals. If you want to know more come along and get informed about the new brand and how it can work for you, your club, or your business.

- 6.00 pm Arrive, networking opportunity, refreshments
- 6.20 pm Welcome by Shire President Dee Ridgway
- 6.30 pm Presentation by Tourism Officer Jenny Murray:
 - Introduction to Brand
 - How it can benefit you
 - Visit Beverley Website
 - Visitor Booklet
- 7.15 pm Update on CRC Membership changes
- 7.30 pm Time for questions

Contact:
CRC 9646 1600
beverley@crc.net.au



Friday
10th November
6.00pm - 7.30 pm

Beverley CRC, 132 Vincent St

Refreshments and
fingerfood provided
Please RSVP for catering
purposes

Beverley Historical Society.

Wow we have had a very busy month with our annual general meeting and the celebration of our 40th Anniversary.

Monday 09 October we held our AGM and thank the following for accepting these positions.

President – Diana Smith

Vice-President – Joy Smith

Secretary – Morag Whitney

Treasurer – Erica Murray

Museum Officer – Morag Whitney and Glenys Petchell.

Once again special thanks to our Auditor Bill Whitney.

Thanks to the outgoing committee for all your work while involved and we all look forward to a fun filled 2018.

Reminder that subs are now due.

The committee would like to compile a record of the interviews that were done by Mr Colin Story with the locals and were wondering if the families involved could please lend us their USB or copy it themselves and forward to the Museum – it would be much appreciated.

New members are always welcome so please come along to our next meeting or contact us on bhsdeadfinish@gmail.com

Next meeting
Monday 13 November at 1.30pm

ROYAL ANTEDILUVIAN ORDER OF BUFFALOES



GLE (Inc)
QUAIRADING BEVERLEY NO.163

We meet the first Wednesday of every month at the Masonic Lodge, Hunt Road, Beverley

*The objects of our order are
Philanthropy and Good Fellowship.*

For more info contact
Tom 0419 945 240



WE'RE BACK!

AFTER A NUMBER OF YEARS OF INACTIVITY WE'VE ELECTED A NEW COMMITTEE, FOUND THE OLD DOCUMENTS, AND ARE BLOWING THE DUST OFF THE PROJECTS FOLDER!

KEEP AN EYE ON US OVER THE NEAR FUTURE TO TRACK PROGRESS ON THE LAKES RE-DEVELOPMENT AND INFORMATION ON MEMBERSHIPS BECOMES AVAILIABLE.

beverley.ski.club@gmail.com



MONDAY THERAPIES AT U BEAUTY COUNTRY

Gel nail enhancements from \$55

CND Shellac from \$35

Waxing from \$10

Tinting from \$12

Manicure from \$40

Pedicure from \$40

Facials

- Teen from \$30 or

- Adult from \$45

Modernised Indian Head Massage - \$45



To book Monday appointments only

Phone Sam on 0448 550 678

124 Vincent Street, Beverley

Avondale

The month of September saw a big fundraising effort from our dedicated band of volunteers at AFPA (Avondale Farm Project Association). Mitch, with the support of her Mum, not only organised and ran the raffle, Monster cake and plant sale, but also donated towards it. She, like so many of our group, has a close affection for our two Clydesdales, Robbie and Comet.

On the day, she was supported by her Mum, Pat, Emma, Nicola and Mon with her daughter Erin, with many others popping in to help with donations of food and plants. In fact, the food supply was soon exhausted, only to be topped up again by Deirdre (another active AFPA volunteer), who supplied the most delightfully tasting vanilla slices, and a pack of pikelets, which Pat snapped up quickly, and I, as her husband, can vouch for their extreme quality.

The raffle had several prizes, the main one being a painting donated by a locally respected artist Pat Lane, which had been on display at the Beverley Post Office (grateful thanks to John and Vicky), where tickets had been sold prior to the event. This painting was won by Janet Baldwin, the Beverley Caravan Park Caretaker, who is a very active helper in our community. Many thanks go to Pat Lane who also gave her permission for reprint sales.

A second prize was a tea set; this was put together with a tray from Mitch, two mugs each from Mon and the staff at the local CRC (Community Resource Centre), who also took the time and effort to add pictures of Robbie and Comet to the mugs, with the banner for the Avondale Discovery Farm underneath. This prize was won by Robyn Johnson. A further prize was a cloth shopping bag won by Helen English.

The proceeds from the sale of donated cakes and plants came to \$875.65, with the raffle raising a further \$654.00. Additional donations totalled \$150.00. This was a wonderful effort from our small community towards our projects and the upkeep of our two four legged friends at Avondale Farm.

Once again many thanks to everyone who assisted us and if you missed out or would like to help in the future, Mitch has another Monster Sale and Raffle at the Lions Shelter in town on December 2nd. We hope to see you there!

Still considering our horses' welfare, Duayne, our Museum Machinery Officer, found time from his busy work schedule to harvest our limited hay supply. Due to the small yield, it was decided not to bind sheaves in the traditional method this year (associated with the past ways of the farm); instead, he used his own quicker bailing machine.

The third Saturday of each month is the day some of our volunteers come together in the museum for maintenance and other projects, so it was natural that with the harvest they were happy to devote their duties to bringing in the hay. Led by Duayne, John H., Kevin and Kerry soon had the bales of hay retrieved from the paddock and under cover before the weather turned damp. A big thank you goes to all concerned, especially Duayne, for giving up his time for our cause.

At the Beverley Show our Massey Harris Junior Tractor decided that things were all too hard and did not want to be on display, chucking a 'hissy fit' and refusing to start, so at the 'Big Boys Toys' weekend a new 6 volt battery was installed and with a little TLC (tender loving care) from new member Garry, she purred into action once more. Hopefully, her inhibitions to being in the public eye are now gone, as she is indeed a good example of her vintage.

Poor weather conditions kept the numbers down on our open weekend. However, 'yours truly' had the pleasure of showing off the Heritage Homestead (and contents) to one couple, who expressed great interest via their questions. Due to my limited knowledge of the subject matter, I needed to refer them to the free booklet that is given away with every \$2 admission fee to the museum. They also found great pleasure in taking photos of the horses and even getting a close encounter with Moo our resident emu. The only downside to their visit was when I had to inform them that this was our last opening for the year, due to the fire hazard over the summer months.

It was with great sadness to us all that our Museum Curator, John Pratt, has decided to resign from his duties at the Avondale Museum due to poor health, also resigning as a long serving member of our committee. His knowledge, advice, commitment and experience will be missed by our team; "Thank you John for the time and devotion you have dedicated to our cause". We hope your health improves soon.

If you, or anyone you know, would like to become a member, or you would like further information about our fundraising events, please feel free to call Jo our AFPA President on 0417 951 513 or The National Trust Warden at Avondale, Mon on 0427 477 734.

Please watch this space for future events and opening times for next year. See you at Avondale!



Above: The front of the homestead at Avondale Farm

Beverley Garden and Tree Society

Twenty two members attended the October meeting of the Garden club with 4 apologies. Betty noted that the roses that have been planted around the gazebo at the Alex Miles lodge are growing well and she has added some potted colour between them.

After the meeting we adjourned to Barry and Pauline's home where we enjoyed a lovely morning tea while admiring their very pretty garden.

A busy bee was organised to tidy the garden at the Dead Finish for the 16 October and we had a good turn out with the many hands available soon completing the tidying and spreading of pea straw.

Our main event for October was the annual Beverley Rose show which was run in conjunction with the CRC and the RSL. Strategic meetings were held and it showed in the smooth running of the day. Weather conditions were not ideal for the production of abundant blooms due to the cool temperatures and very strong winds but the community rallied and we still had a great showing of lovely, fragrant roses.

We had an impressive 115 entries and we were very honoured to announce the Vera Johnson Trophy a new perpetual trophy kindly donated by Ross, Sharyn and David Johnson. We would like to thank all of the sponsors that kindly donated prizes.

The winners for 2017 Beverley Rose Show

Champion Bowl or Vase - Geraldine Faithful

Second - Gaenor Carter

Best Single Rose in Section A - Jo Sattler

Second - Jo Sattler

Best New Exhibitor - Maureen Smith

Second - Di Colebrook

Champion in Section B - Geraldine Faithful

Second - Lesley Heal

Most Outstanding Exhibit - Geraldine Faithful

The winner of the gardening package raffle was Ian from York.



Thank you to all who participated and those who attended on the day. Thanks must go to all of the behind the scenes helpers, your time is greatly appreciated.

The hot weather is definitely upon us with a few showers in between and there is lots to do in

the garden during November.

Vegetables to plant in November include – beetroot, capsicum, cucumber, pumpkin, lettuce, sweet corn, tomato, zucchini, radish, spinach and spring onion.

Flowers to plant in November include – alyssum, marigolds, petunia, portulaca, sunflower, salvia, calendula, lobelia and impatiens.

Stay Active with the Beverley Everlastings

Date: Tuesday's

Time: 9am

Place: Beverley Town Hall

Cost: \$1

Come along for fun activity followed by a social morning cuppa.

Stay Active is a volunteer community health program coordinated by the Wheatbelt Health Service.



Government of Western Australia
Department of Health

BROOKTON PLUMBING

ABN: 37 675 595 336

FOR ALL YOUR
PLUMBING MAINTENANCE
AND GAS FITTING NEEDS

*PLUS SEPTIC WASTE
REMOVAL

PHONE:

SEAN 0413 480 543 or
NATASHA 0422 013 889

PL: 7130 GF: 006947 SWR: T235

BILL CHAMBERS

Chartered Accountant
&
Registered Tax Agent

Tax return preparation

Financial and accounting
advisory services

Office hours:

Wednesday
9.15am - 5.00pm

129 Vincent Street, Beverley
9646 1566 (Monday - Friday)



BEVERLEY GOLF CLUB WILL BE HOSTING A MELBOURNE CUP LUNCHEON

DATE- TUESDAY 07 NOVEMBER
TIME- 11.00AM AT THE BEVERLEY GOLF CLUB
ENTRY FEE IS \$30

THERE WILL BE HORSE SWEEPS ON SALE.
PRIZES FOR THE BEST HAT FOR MEN AND
WOMEN.
RAFFLES.
BAR OPEN FOR REFRESHMENTS

FOR BOOKINGS PLEASE RING YVONNE HOBBS ON
9647 2043 OR EMAIL
YVONNEHOBBS07@GMAIL.COM

Advance Notice

The Shire Administration Centre and Library will close from 12 noon on Friday 22 December.
Until Tuesday 2 January 2018 a summarised below :

Friday	22 nd December 2017	–	Administration Centre and Library Open until 12 noon
Monday	25 th December 2017	–	Public Holiday (Christmas Day)
Tuesday	26 th December 2017	–	Public Holiday (Boxing Day)
Wednesday	27 th December 2017	–	Administration Centre and Library Closed
Thursday	28 th December 2017	–	Administration Centre and Library Closed
Friday	29 th December 2017	–	Administration Centre and Library Closed
Monday	01 st January 2018	–	Public Holiday (New Years Day) Closed
Tuesday	02 nd January 2018	–	Administration Centre and Library Open



Station Gallery & Platform Theatre News

The Station garden is available for public use at any time;
just open the gates and enjoy!

Community Engagement Project

HAVE YOU CONTACTED BRUCE DENNY YET? PLEASE DO...as Bruce is keen to hear from as many local Historians, Photographers, Researchers, Artists, Musicians and Singers as he can to get the Platform Theatre project underway. The project will be in the form of a filmed geographic history of Beverley where real people's stories will be recorded, being as inclusive as possible, with reenactments and getting kids also involved with narrating, interviewing and filming. There will be during the next twelve months film making workshops, acting, dancing, voice - interview techniques.

WA Regional Arts Summit

The WA Regional Arts Summit was presented by country Arts WA at the Mandurah Performing Arts Centre from Thursday 12 to Sunday 15 October. Delegates from Beverley Station Arts were Sarah, Marylou and Jenny who enjoyed all there was to offer at the conference and came home full of inspiration and new ideas for our own arts centre. The display and choreography of Wearable Arts was simply amazing.

Jenny and Marylou at the opening of the Regional Arts Summit in Mandurah - photo below on left



BSA Annual General Meeting

The AGM for members and friends of Beverley Station Arts was held on Tuesday 24 October at the Station Gallery. From the BSA members present the committee was duly elected:

Committee members to serve their two-year term as from now: Marylou Hutchinson (Vice Chairman and Artist-in-Residence Coordinator), Sarah Miller (Secretary), Pauline Knight (Treasurer), Tracey Fleay (Exhibition Treasurer), Penny Burns,

Committee Members to serve their second year: Jenny Broun (Chairman and Events Coordinator), Kathryn Wearable Art modelled at the WA Regional Arts Summit, Mandurah Performing Arts Centre

McLean (Exhibition Secretary), Amanda McLean, Joanne Strange, Leita Barrett-Lennard, Valda Morton.

SOCIAL DARTS

Thursday Nights
7pm onwards
Beverley Golf Club
\$2 cover charge

Phone Mon - 0474 105 242

Wheatbelt Physiotherapy



Cunderdin: Tuesday and Friday
York: Monday and Thursday mornings
Northam: Monday and Thursday afternoons
Book appointments online via Facebook
Dean Butler B. Sc. (physio) GCOSH
Ph/SMS: 0472 756 323



wheatbeltphysio@gmail.com
www.facebook.com/wheatbeltphysio



Artist-in-Residence

For all information on residencies check with Artist in Residence Coordinator Marylou on 9647 1027 or 0427 085 511 or email: hutchinson@wn.com.au

Carrine Nemery enjoyed her month here in Beverley, commenting on the friendliness of the town and the many scenes to paint in 'plein air' - a few of these days she was joined by either local or Perth. As with all our Station artists, the trip to a farm to see shearing in action was a highlight, and even the first ever visit to a country homestead.

AiR Carine at work in the Gallery Studio | After AGM: Morag, Jenny, Sarah & Penny with newest member Charlie



As promised, last month's artist Lesley Austin is returning this month to conduct two different workshops over a weekend:

TAA Travel Associates Australia

Travelling Overseas or around Australia?
 To book a holiday of a lifetime
 Contact your local travel professional
 Catherine Riches

Tel: (61)8 9647-2173 Email: broker3@bigpond.com
 Travel Associates Australia Pty Ltd - ATAS accredited
 Member of the Independent Travel Group

BADMINTON

We welcome anyone wishing to join us.
 All ages, men & women.

Every Wednesday
 morning at 9.00am
 at the Beverley Town
 Hall.
 Call 0400 762 889

- *Needle Felting* is a process of felting that requires only a small amount of equipment to make beautiful items such as brooches, wool sculpture, embellishing wet felted items or can be used to create needle felted paintings. In this class you will learn the basics of dry needle felting and make a brooch. You can choose to make a poppy, an owl, or a nest with eggs.
- *Intuitive Painting* is a style of painting that needs no previous experience. It is a fun process that Lesley will guide you through using inks, fluid paints, mark making, stencils and collage to create layers on a canvas surface. The painting is finally pulled into an image of your design through negative space painting. It could be described as an additive and subtractive process. Everyone will go home with a finished piece of art.

Please keep an eye on bulletin for further information/any changes to schedule and/or call contact Marylou on 0427 085 511 or hutchinson@wn.com.au

Artists in Residence Programme for the remainder of 2017:

Unfortunately the artists booked for November have cancelled.

December: 01 - 06 Jana Vodessii-Buruffi (Perth)

07- 23 Georgia King and Mark Storen (Perth) - performers/playwrights



Beverly Station Singers

Singing practice on Wednesday 04 October was in preparation for singing with Kelly at the annual Legacy event at the Crown casino, a Christmas lunch for 500 Legacy widows. As Kelly is presently in England, the next practice for this event won't be till Wednesday 22 November. Kelly Newton- Wordsworth directs the group on a monthly basis at \$50 per session, or \$105 for 3 months. Anyone interested in joining the singing group contact Tracey Fleay - Mobile: 0409 481 029 or Email: traceyfleay67@gmail.com



Platform Theatre

There is no event at the Platform Theatre in November as the DUMB THINGS-PAUL KELLY TRIBUTE was performed end of October instead (report and pics next issue).

Calendar of Events for 2017/18 Season:

December: Saturday 16 - FREE Community Christmas Concert - Carols, Whiskey Boots and much more

January 2018: Saturday 20 - Movie Night

February: Friday 23 Ballet at Beverley - Charlesworth Ballet College

March: Saturday 10 - DIVAS All Male Revue - Diner en Blanc et Noir (BYO Picnic and dress black/white)

March: Thursday 29 - Monday 2 April: 50th ANNUAL ART PURCHASE EXHIBITION (presented at the Town Hall) with OFFICIAL OPENING Thursday 29 March.

April: Saturday 14 - THE ONE - Whiskey and Boots - Musical Drama

April: The Great Ride (ANZAC drama) - TBA

If any community group is looking to raise funds please keep it in mind that the Platform Theatre is available for events such as movie nights. With just a minimal hire cost of screen and projector, it makes for an easy fundraiser.

If you would like to be included on the email list for notification of coming events (so you can forward to friends), email secretary Sarah Miller miller@reachnet.com.au

Beverly Station Arts Membership

Join NOW at the beginning of the season to get full benefit of event discounts. Becoming a member will give you discounted rates for all events plus free entry to the Easter Art Exhibition Opening Night. The cost is \$30 for the first year and there after \$25 per annum. You only need to attend six/five events and your membership is covered. Your support will assist us in maintaining the venue and to continue presenting a variety of entertainment for your enjoyment. We look forward to seeing you at the events we have planned for this season.

To become a member of Beverly Station Arts Inc (Friend of the Station) please contact our treasurer Pauline Knight 96460946 for a Membership Application form and payment. Membership forms can also be downloaded from www.beverleywa.com (NB cheques to be made payable to Beverly Station Arts) and send to PO Box 112, Beverley 6304.

Station Gallery Open Hours

11.00am - 3.00pm Thursday, Friday, Saturday and Sunday

Jenny Broun, President, Beverly Station Arts: 0419 040 063 / brounj@westnet.com.au

REGIONAL OFFICE BBQ VISIT

On Tuesday 17 October members from the St John Regional Office in Northam hosted a bbq for all local volunteers. This was a great opportunity for a facilitated session for the team to review everyone’s feedback and ideas in regards to the running of the sub centre now and into the future.



PHOTOS ABOVE: Volunteers of the Beverley Sub Centre taking part in the review & planning evening

St John | **FIRST RESPONDER APP**

St John Ambulance WA has released a new, free smart phone app, **First Responder**. The St John First Responder app has a range of features, one being its unique first responder capability. The app allows qualified first aiders to sign up as a first responder and be notified when someone has called 000 for an ambulance within 500 metres of their current location and in a public place. If you’re not looking to sign up as a first responder yet, then that’s okay! The app also contains a number of other resources, including:



- **First aid instruction guides** – helping you to treat a range of injuries and illnesses.
- **Triple zero (000) calling with automatic GPS location** – calling 000 from the app will send your GPS coordinates direct to the St John State Operation Centre, making it easier for an ambulance to locate you.
- **Defibrillator (AED) locator** - showing all the defibrillator locations near you.
- **Upload the location of new defibrillator (AED) locations** that aren't currently appearing on the app.
- **Locate nearest medical centres and emergency departments** - including live ED waiting time information.
- **Patient transport services information.**
- **Your first aid course information** and refresher reminder notices
- **First aid tips and special offers** - keeping you up to date with handy first aid information.

First Responder is a free app and available on [Apple's App Store](#) and [Google Play](#).

VALLEY FORD

• NEW & USED VEHICLES •
• SERVICE & PARTS •

9622 5588
www.valleyfordnortham.com.au

Cnr Peel Tce & Fitzgerald St, Northam

NORTHAM HYUNDAI

SALES ★ SERVICE ★ PARTS

9622 5588
www.northamhyundai.com.au

37 Fitzgerald Street, Northam

Beverley Naturalist Club Inc.



BROOKING STREET RESERVE
NEW BEGINNINGS
LIGHT LUNCHEON

DATE: Saturday 04 November

TIME: 11.00am

Location: Brooking St Reserve,
Located on the corner of Brooking
St and Dempster St Beverley.

The Bev Nats Club would like to
invite members of the public to a
light luncheon as a thank you for
everyone's help and support.



Dawson's **Concrete & Reinforcing** "Your Local Beverley Concreter"

- Concrete Formwork & Steel Fixing
- Driveways, Shed floors, Maintenance pits, Silo pads, Super sheds, House pads
- Fully mobile service
- Over 30 Years Experience
- 7 Days A Week
- Professional, Reliable Service

Phone for a Free Quote

SANDY DAWSON

Mobile: 0417 375 221

Email: pameladawson@bigpond.com

FB: www.facebook.com/dawsonsconcrete

BEVERLEY NATURALISTS CLUB

Beverley Naturalists Club was formed after a meeting with the Roadside Conservation Committee and we all decided to do roadside vegetation surveys which were done by our members over several months and we discovered some truly spectacular roadside vegetation. Part of the aims of our club was to have these roadsides recognised and identified as flora roads. This is a project we will be looking at for the future. In 2005 the Roadside Vegetation Committee came up with this document based on the information we had collected. This was presented to council in 2005.

We have been doing some plantings of ground covers and small shrubs in Brooking Street Reserve to stabilise the banks along the fire break where our buffer zone burn was done.

It is so interesting to see the amount of orchids that are in this reserve. We have had the best season for many years. We have had many visitors to Brooking Street since the interview on the radio. One day there were 7 car loads of tourists that had come to see our orchids. They were very impressed and vowed to return. The other positive thing is that we have given easier access to the mature aged people and some people with disabilities. We never realised until some people from the community rang and thanked me for making it easier for them to see the orchids. Some of the people that rang have not been able to see orchids for many years and this alone made me realise that all the hard work was very much appreciated by many in the community. Although the orchid season is nearly over there is still things to see in there.

On a negative note I would like to mention that the dumping of rubbish is illegal and anyone caught dumping rubbish in Brooking Street Reserve risks prosecution. We have spent many months cleaning things up and reducing the fire risk and it was so disappointing to find that someone had dumped a trailer load of green waste which had the potential to introduce a weed burden and also increased the fire risk in there. I had to remove it and take it to the tip where it should have gone in the first place.

Look forward to seeing everyone on the Saturday 04 November at Brooking Street Reserve for our thank you BBQ. Full details on this event are on the page to the left.

Phyllis Facey - 0437 483 175
bevnatsclub@gmail.com

Roadside Vegetation and Conservation Values in the Shire of Beverley



The 'Arche' created by stands of Red Maree trees in a roadside east of Beverley.
Photo by R. Griffin.

April 2005

Roadside Conservation Committee



Licence Number: L/NMRB5463

BEVERLEY TYRE SERVICE

Your local tyre specialist

All Major Brands

Second Hand

Batteries, Repairs, Fitting and Balancing



Bridgestone Preferred Dealer

Open Saturday mornings, except long weekends

Ph/fax Alan on 9646 1607 or a/hrs 0428 129 575

48 Dawson Street
(Old Telecom Shed)



Max Hunter's Firewood Supplies

Phone: 0429 646 123



The Jarrah Bush Wood is sold by the tonne. Delivered in truck or trailer loads.



Beverley District High School

Independent Public School

Successful, Supportive, Sustainable

For more information about the school, visit our website and facebook page!

Secondary Pathways at Beverley DHS

Our secondary students all have different ambitions and goals, but whether they plan to go to university, pursue a trade, or travel before settling down, they will need skills and attitudes to help them be responsible and enthusiastic employees. The school is very grateful to businesses and organisations in Beverley for providing our Year 10 and 11 students with ongoing work experience of 55 hours or more over a semester.



Thanks to the team at **Hydraboom** for supporting Kane's work placement, which is the highlight of his school week.

Phoenix Sheds is providing Mitchell with the opportunity to develop some real hands on construction experience, and we are very grateful for the support of this business.



We appreciate **Beverley Pharmacy's** support for our students for the third year in a row. Abby is keen on a career in medicine, and is very much at home in the pharmacy.

Beverley Health Service has provided the opportunity for Wrenz to pursue a Hospitality traineeship, and provided a supportive workplace learning program for Kaitlyn at the Lodge.



Richard Jas Automotive has provided Mathew with a great learning opportunity and he has acquired some very handy work skills.

Beverley CRC hosts Jessi, who is busy further developing her administrative and computer skills. The CRC has supported our workplace learning initiative for the last three years.

Shevaun is further developing her practical agricultural experience on the farm with the **Alexander** and **Young** families.

Certificate 1 Construction

The school has contracted VETIS Training to provide selected students from Years 9 to 12 with access to a recognised VET qualification. Our students have made the most of this opportunity, all achieving their White Cards and being on track to complete a Cert. 1 in Construction.



Dates to Note: Fun Days for children beginning Kindy in 2018 will be held on 6th Nov and 17th Nov from 9.30am. Beverley DHS annual Presentation evening - 13th December – Platform Theatre - all welcome!

Successful students at Beverley DHS

At Beverley, we encourage and support students to be successful across a range of academic, sporting and artistic endeavours. We are particularly proud of the following students:



Year 6 students Zoe and Tabitha were recently selected as Beverley's nominees for the prestigious Vi Barham Award for academic excellence. Congratulations to the girls.



Our Year 4 to 6 Science Extension (TAGS) students have been busy of late, and with excellent results.

Hannah, Leah and Sophie were recently team finalists in the Engineering category of the Science Talent Search of the Science Teachers' Association of Western Australia (STAWA) competition. Here, they demonstrate their innovative design for crutches to the President of STAWA and the Chair of Scitech at the recent finals ceremony. The team has been invited to submit their entry to the 2018 BHP Billiton Science and Engineering Awards.

Excellence in Athletics



Congratulations to medal winners and record breakers at the Central Great Southern Interschool Sports Association carnival held in Brookton.

Grace and Lexi both set new records in the competition; Bella, Lexi, Ella, Olivia and Grace were champions or runner up champions in their age groups.

Excellence in Artistic Performance

Our 2017 talent show led by Mrs Kellie Shaw provided the opportunity for students to showcase their talents in the performing arts. The amazing violin recital by Sheera was just one of the amazing performances that captivated the audience on the night.



THANKYOUS: Kind thanks to the fathers and grandfathers who came along to help with **Dad's Dig** – planting native shrubs and trees surrounding our stormwater harvesting basin. This fantastic P&C project will save both precious water and money, potentially for generations.

Thanks also to the volunteers from the K/PP committee and their families who worked on the Kindy Busy Bee, relocating the cubby house and installing a fantastic new sand pit. Our discerning clients are very satisfied!



The P&C is looking for a new volunteer **canteen co-ordinator** for Friday mornings as the hard-working Monica Van Der Snoek takes on other responsibilities. Please call the school for more information.

The P&C is seeking donations of **wandoo/whitegum** poles of 250 – 400mm diameter for its Nature Playground. If you have unwanted trees on your property that would fit this description, please contact Jacinta on 0417 977 429 - she will arrange for them to be collected from your place.



Beverley Historical Society

2017 President`s Report.

To AGM held on Monday 09 October 2017

2017 has indeed been a very busy year for our Society and I sincerely thank all of our members and community supporters for your wonderful efforts in so many ways throughout the year. We are a small but enthusiastic group and would love to see some more people join us as there is always lots to do.

We finished 2016 with a lovely Christmas Party at the Historic Greenhills Inn in December.

We are kept on our toes with many requests each month for historical information on people, places and buildings in Beverley. Morag Whitney is our major researcher along with the wonderful knowledge and assistance of Maree, Delys, Joy and other members. Thank you all for your efforts in replying to the many requests we receive.

I am pleased to report that the restored Printing Press is now located in the Museum gardens (pictured on the right) and has some protection from the elements. Thanks to Ken Sherwood, The Men`s shed and Richard Smith with this project. We look forward to it becoming part of the planned Heritage walk in the Beverley townsite.



In December I nominated Morag in the WA Heritage Awards in the volunteer category and we were very excited that she was named a most worthy finalist. Morag had stiff competition at the final awards ceremony in Perth in May and was not the winner – but she was in our eyes. Congratulations Morag and thank you so much for your ongoing work on WWI information, The Beverley Cycle Race and many other topics. I also thank you for your other contributions throughout the year (For drawing up an induction/information sheet for new members, Blarney reports, opening the Museum on Saturdays, yr 2 visit, and for filling in for our secretary in recent months).

In March, Joy and I were involved in the Shires Interpretation meeting to develop Heritage trails in Beverley. In July we were invited & five members offered to help the Shire review the Heritage Inventory of Beverley. We have started the process with a tour of sites and buildings. This will continue into 2018 as it is a comprehensive document.

We have been able to open the Museum from March to November on Sundays and many Saturdays, and of course `at the drop of a hat ` for those who call us. I sincerely thank everyone who has manned the Museum this year. We have had a steady stream of weekend visitors plus Elite Tours, the Year 2 group and the Toodyay Trac Mac Group. (Over 200 Visitors) The Year 2 class from Beverley school always enjoy their `Olden Days ` experiences of washing day, dressing up, cleaning the silver, being in an old classroom and of course receiving a special Australian penny each – thanks to Ted and Sheila Sheehan.



LEH Earthmoving



Little Eco Hill

Year Round Grader Hire Service

All your on farm grading requirements including:

- Fire breaks
- Roaded catchments
- Contour bank installation and removal,
- Levelling old fence lines and
- General road maintenance.

DAN WILKINSON

0417 093 090

9648 1006

PO Box 261 Beverley WA 6304
dan.zoe@bigpond.com

ABN: 76 315 246 782



Unique Strokes W.A. Painting & Decorating

Reg. No. 4236

ROB BAIN

QUALIFIED LOCAL TRADESMEN

For Guaranteed Traditional
Workmanship & Prompt Free Quotes

Phone: 08 9647 2102

Mobile: 0418 904 013



We are receiving requests from new home owners in town for history of their new purchase – so Joy Smith is now working on the Houses of Beverley project and looks forward to any input. As a follow on we are compiling a list of Beverley’s builders throughout our history and once again welcome the public’s help.

In May we had a wonderful meeting with Heather Mclean and her sister Ailsa Scott about life at the Dead Finish as their family were the last residents in the building. (Blarney report) It was pleasing that members of the Public joined in and contributed their memories of this time and of people who had resided at the Inn over the years.

In 2017 we have supported the efforts of other groups e.g. the National Trusts to restore the Houses at Avondale Research Station, the Beverley Shires application for grants for Heritage trails and interpretation, the writing of the new Be Very You Tourist booklet, FESA history of flooding in Beverley, the Beverley Agricultural Societies research of their history for the Show, The Singh family research in WA with wonderful photos we have of a bearded/turbaned Mr Singh in a covered wagon. He was a hawker in this region in the 1930’s and 40’s, and the restoration of the Gilgering Cemetery. We were represented at the Wheatbelt Chapter of WA Museums this year in Toodyay and look forward to hosting this at Beverley in 2018.

We really appreciate people donating items to the museum and this year we were excited to read a diary history of East Beverley around 1918, various artefacts of Muriel Carr, a family history book from Roma Kilpatrick, an amazing old wooden spade found at Boyadine and a WW1 diary and prayer book that belonged to a Mr W Faull to name a few. Unfortunately we sometimes decide not to accept items that repeat what we already have or we can’t safely house so we hope that the public understands this.

Some Beverley residents are upset at the loss of the Vampire Jet and Aeronautical Museum – however our research reveals that the only history Beverley has in this area is that of the Silver Centenary Bi-plane which Selby Ford constructed and flew from here. It is now with his great grandsons- but we understand it will be acknowledged in the new Cornerstone Building Project. I think it fitting that the Shire has been able to re-locate the Vampire Jet (a Beverley landmark) at the entrance to the airport.

I commend the Beverley RSL for their staging of an exhibition on the Centenary of the RSL in Australia this year.

We thank the Garden and Tree society and members for their wonderful ongoing maintenance and plantings in our Museum garden throughout the year.

I thank Glenys Petchell who reports for the Blarney, helps with archiving and has taken on organising our 40th Anniversary celebrations to be held in a few weeks. Thank you to Joy Smith for her support as Vice President and group visits, to Sue Martin for her work as secretary this year, we are sorry you aren’t able to continue in this role but hope you are able to support us in other ways in the future. Thank you to Erica Murray our ever reliable treasurer. And a big thankyou to Bill Whitney for auditing our accounts once again.

And last – but certainly not least - I sincerely thank all our member ‘fairies’ who look after this museum in so many ways. The Shire and community should be very grateful for your ongoing love and care of our districts heritage.

We have a fairly full ongoing ‘to do list’ so I hope we are able to get onto much of this in 2018.

Diana Smith
President
09 October 2017

PURSLOWE TINETTI
FUNERALS .com

Cremations & Burials
Country or City
Pre-paid Funerals

Arranged in your home or
264 Fitzgerald St Northam



Call the Tinetti Family
9622 1411



AUSTRALIAN
FUNERAL
DIRECTORS
ASSOCIATION



Marcell's Cleaning

- * Domestic or Commercial * Move In / Move Out
- * End of Lease - Bond Recovery * Spring Cleaning
- * Weekly * Fortnightly * Offices * One-Off Cleans
- * Gift Vouchers * Rubbish Removal * Gutter Cleaning
- * Gardening * Prompt and Professional Service

Steve Thornton
0429 312 057

Beverley & Surrounding Areas

FREE PARENTING SEMINARS – for EVERY PARENT

**Triple P - Positive Parenting Program
SEMINAR SERIES**



Parents/carers are invited to attend free parenting seminars to learn practical, positive and effective ways to:

- strengthen bonds with their children;
- encourage children's social and language skills;
- develop children's emotional self-regulation, independence and problem solving ability;
- manage common behavioural concerns.

Research has demonstrated the acceptability of the strategies across cultures.

Parents may choose to attend one, two or all three of the following seminars:

- | | |
|--|---------------------------|
| Seminar One: The Power of Positive Parenting | Monday 20 November |
| Seminar Two: Raising Confident Competent Children | Monday 27 November |
| Seminar Three: Raising Resilient Children | Monday 04 December |

- Time:** 9.30am to 11.30am
Venue: Beverley District High School
Cost: Free - however bookings are essential.

Morning Tea will be provided.

Parents of children aged between three and six years of age are welcome to attend.

A limited number of places are available and you need to book in advance - please register your interest to attend as soon as possible by returning the information below by **Friday 10 November**

You can register using the tear-off slip below

OR for more information contact Angela Sims 9646 1165

✂-----

REGISTRATION FOR: POSITIVE PARENTING PROGRAM – Seminar Series

Beverley DHS – Commencing Monday 20 November
Registrations due by **Friday 10 November**

Name of Parent(s) wishing to attend:

Phone Numbers: (Hm) _____ (Mob) _____ (Wk) _____

My child is in year: _____

Name of **Child**: _____

Please leave slip at Beverley District High School Front Office



Beverley Playgroup

We've been back for a few weeks now and children and carers have loved the warmer weather. All activities have been outside soaking up the Vitamin D, Riding Bikes, Building in the sandpit, Balancing on the climbing frames, throwing & catching and learning how to share with their friends.



Alec and David



Follow the Leader (Kate), Egg & Spoon Style



Sienna & Stella



Mum's and Bub's!

If you've been wondering if Playgroup is for you and your child why not give it a try. We'd love to see you. The first 2 visits to Playgroup are complimentary, so you get a great chance to try before you a buy.

As an added incentive, for Term 4 the annual fee's are reduced to \$15 for the family (\$7.50 for Concession Card Holders).

PLAYGROUP SESSION DETAILS

Every Thursday morning from 9.30am to 11.30 am
(closed for school and public holidays)

- ✓ Located at the MOASH Building at the Beverley School (Lennard St)
- ✓ For any child aged 0-4 years old
- ✓ Bring a piece of fruit to share, hat and sunscreen
- ✓ \$4 per family per week (for coffee/tea, craft activities etc...)
- ✓ Annual Fees: Family - \$35 for Insurance (\$15 for term 4)
Concession card holders - \$15 for Insurance (\$7.50 for Term 4)
- ✓ More info call Amanda on 0407 389 642
- ✓ Or find us on Facebook: Facebook.com/BeverleyPlaygroupWA

Shire of Beverley Forward Planning Survey

Survey can be completed online or hard copy
<https://www.surveymonkey.com/r/ShireofBeverley>

The Shire of Beverley is currently reviewing its Community Strategic Plan and would like your input. This will ensure that the plan reflects the needs of the community. The Shire has engaged Caroline Robinson to complete the community consultation, all responses are confidential. Caroline Robinson PH 9880 8035 E eo@wheatbeltbusinessnetwork.com.au
For questions 2 - 8 please comment whether each item has a low, medium or high priority to you

1. How well does this Vision Statement describe your view of the future for the Shire of Beverley? *A place where our community values its past and history, is safe, welcoming and friendly; a place where people can live, work or visit and experience a relaxed and peaceful environment.*

- Not accurate
 Somewhat accurate
 Very accurate

2. Using Land

	Low	Medium	High
Beverley town site aesthetics, ease of access	<input type="radio"/>	<input type="radio"/>	<input type="radio"/>
Litter control and street cleaning	<input type="radio"/>	<input type="radio"/>	<input type="radio"/>
Public toilets	<input type="radio"/>	<input type="radio"/>	<input type="radio"/>
Protection of heritage values	<input type="radio"/>	<input type="radio"/>	<input type="radio"/>
Sewerage	<input type="radio"/>	<input type="radio"/>	<input type="radio"/>
Cemetery	<input type="radio"/>	<input type="radio"/>	<input type="radio"/>
Managing residential development and growth	<input type="radio"/>	<input type="radio"/>	<input type="radio"/>

3. Moving Around

	Low	Medium	High
Unsealed road maintenance	<input type="radio"/>	<input type="radio"/>	<input type="radio"/>
Sealed road maintenance	<input type="radio"/>	<input type="radio"/>	<input type="radio"/>
Footpaths and pedestrian access around town sites	<input type="radio"/>	<input type="radio"/>	<input type="radio"/>

4. Looking after people

	Low	Medium	High
Shire delivered events and activities	<input type="radio"/>	<input type="radio"/>	<input type="radio"/>
Planning and supporting emergency management in the Shire	<input type="radio"/>	<input type="radio"/>	<input type="radio"/>
Environmental Health service	<input type="radio"/>	<input type="radio"/>	<input type="radio"/>

5. Looking after people - Facilities and Services

	Low	Medium	High
Parks and playgrounds	<input type="radio"/>	<input type="radio"/>	<input type="radio"/>
Swimming pool and recreation centre	<input type="radio"/>	<input type="radio"/>	<input type="radio"/>
Ovals and sporting grounds	<input type="radio"/>	<input type="radio"/>	<input type="radio"/>
Library	<input type="radio"/>	<input type="radio"/>	<input type="radio"/>
Retirement Village	<input type="radio"/>	<input type="radio"/>	<input type="radio"/>
Gymnasium	<input type="radio"/>	<input type="radio"/>	<input type="radio"/>
Cornerstone (in progress)	<input type="radio"/>	<input type="radio"/>	<input type="radio"/>

6. Building our economy

	Low	Medium	High
Visitor information	<input type="radio"/>	<input type="radio"/>	<input type="radio"/>
Tourism Officer	<input type="radio"/>	<input type="radio"/>	<input type="radio"/>
Ease of planning approvals	<input type="radio"/>	<input type="radio"/>	<input type="radio"/>
Business engagement	<input type="radio"/>	<input type="radio"/>	<input type="radio"/>

7. Looking after the environment

	Low	Medium	High
Stormwater harvesting and drainage	<input type="radio"/>	<input type="radio"/>	<input type="radio"/>
Pest and weed control	<input type="radio"/>	<input type="radio"/>	<input type="radio"/>
Wheelie bin recycling service	<input type="radio"/>	<input type="radio"/>	<input type="radio"/>
Wheelie bin rubbish collection	<input type="radio"/>	<input type="radio"/>	<input type="radio"/>
Waste / tip site	<input type="radio"/>	<input type="radio"/>	<input type="radio"/>
Fire breaks (bushlands, reserves etc)	<input type="radio"/>	<input type="radio"/>	<input type="radio"/>
River preservation and development	<input type="radio"/>	<input type="radio"/>	<input type="radio"/>

8. Governing our community

	Low	Medium	High
Receiving and acting upon feedback	<input type="radio"/>	<input type="radio"/>	<input type="radio"/>
Keeping the community informed	<input type="radio"/>	<input type="radio"/>	<input type="radio"/>
Being responsible, accountable and compliant with regulations	<input type="radio"/>	<input type="radio"/>	<input type="radio"/>

9. If you would like to discuss your thoughts further please leave your name and Caroline Robinson will contact you



South of the Border Concert



**Sunday 19 November
2pm in the R.S.L Hall
Beverley**



Country Women's Association

As October has been such a busy month for so many of our members, it was decided that we should cancel our monthly meeting and will get together again in November.

Next Meeting will be held on Thursday 16 November at 10.00am for morning tea followed by the normal monthly meeting and bring and share lunch. Visitors welcome.



COUNTRY LINE DANCING

Thursday's

9.30am - 12.00pm

At the Beverley Town Hall

Enquires: Jill 9646 0283



RELAXATION MASSAGE

SWEDISH MASSAGE FOR LADIES!!

**Come in for this Christmas Special &
enjoy a Relaxation Massage of 1 hour (\$75)
PLUS a BONUS of extra half
an hour for FREE !!**

If you cannot come to me,
don't worry, I can go to you!!

Be quick to make a booking on

0408 177 762



GJ & VJ SEEBER
TRADING AS



BEVERLEY GAS AND PLUMBING SERVICES

Your **LOCAL**

Class 'A' Licenced Plumber & Unrestricted Licenced Gas Fitter

Established in Beverley since 1997
Servicing Beverley and Surrounding Districts

NO JOB TOO SMALL OR TOO **BIG**

Mob: 0418 929 141

Tel: 9647 2115 (AH)

Fax: 9647 2109

PLUMBING - CLASS 'A' LICENCE

- ◆ ACCREDITED WATERWISE AND ENVIROWEST PLUMBER
- ◆ SEPTIC INSTALLATIONS
- ◆ SEWERAGE CONVERSIONS
- ◆ MAINTENANCE AND INSTALLATION OF ALL DOMESTIC AND COMMERCIAL PLUMBING REQUIREMENTS
- ◆ BACK FLOW INSTALLATION AND TESTING

GAS FITTING - UNRESTRICTED LICENCE

- ◆ MAINTENANCE AND INSTALLATION OF ALL COMMERCIAL AND DOMESTIC GAS REQUIREMENTS

Plumbing Licence No. PL216
Gas Licence No 386
Backflow Licence No 103



Voice of the Avon
101.3 FM

12PM - 1PM Soul & Inspiration
- Susan

4PM - 6PM Sunday Session
- Esmerelda

MONDAY

6AM - 10AM Monday Breakfast - Bob

10AM - 1PM Mustang Sally - Susan

1PM - 4PM Folk/Swingin' Jazz Club
- Peter

4PM - 7PM Celtic Note - Joe

7PM - 10PM Classic Sounds - Chris

TUESDAY

6AM - 9AM Tuesday Breakfast

9AM - Noon Around the world - Leila

Noon - 3PM Country Roads - Joe

3PM - 6PM Rocking on the Avon
- Denni

6PM - 9PM Turn it up Tuesday
- Daymo

WEDNESDAY

6AM - 9AM Music of a Lifetime
- Paul

9AM - 1PM A Little Bit of Everything
- Joe

1PM - 4PM Potpourri - Peter

5PM - 7PM Hump Day Variety
- Christine

7PM - 9PM Back to the Future
- Frank

THURSDAY

6AM - 9AM On the Upbeat - Rhonda

9AM - 12PM Mustang Sally - Susan

12PM - 3PM Kaleidoscope - Chris

3PM - 6PM Sweet with a Beat - KT

6PM - 9PM Avon Valley Rock n Roll
- Milo

FRIDAY

6AM - 10AM Friday Breakfast - Bob

10AM - 12PM Memory lane - KT

12PM - 3PM Michael's Mix Up
- Michael

3PM - 6PM Tonkin' Along - Tonks

6PM - 9PM Avon Valley Country
- Milo

SATURDAY

6AM - 10AM Saturday Morning

Variety Show - Terry

12PM - 3PM Saturday Mix - Graham

Phone: Studios 9641 2422;

Station Manager 0439 417 664

e-mail: radio6ycr@hotmail.com

Facebook.com: Voice of the Avon 101.3

FM - with live streaming



Lot 186 Courtney St Beverley WA | P O Box 245 Beverley WA 6304

James and Tieng Cole
Small Block Slashing and Mowing

Home 96468124 | Mobile 0427775009

Email

jc1000@live.com.au

HAPPY 40th BIRTHDAY

BRADLEY LLOYD

STUBING

ALL THE BEST FOR

THE GREAT YEARS

AHEAD.



**FRIDAY
BINGO!**

2 sessions left for 2017

Friday

03 November

24 November

Beverley Lesser Hall

1.00pm - 3.00pm

Cash prizes to be won

Refreshments available

BEVERLEY
LANDFILL SITE

NEW OPENING HOURS

Saturday 8.00am - 4.00pm

Sunday 8.00am - 4.00pm

Monday 8.00am - 3.30pm

CLOSED

Christmas Day

and

Total Harvest Ban Days

PLEASE NOTE
MONDAY'S EARLIER
CLOSING TIME

Do you have type 2 diabetes?

Have these thoughts ever crossed your mind?

Diabetes is no big deal...

I'm too busy to deal with this condition...

Why me?

I'd like to understand more...

I think I'll ignore it...

I'm feeling overwhelmed!

If so, call **1300 001 880** to take part in a workshop that helps
put diabetes into perspective and you in the driver's seat.

DESMOND is a free workshop for people living with type 2 diabetes. During the single day DESMOND session, you will gain practical skills and learn about food choices, physical activity, medicines and more.

Up-coming sessions:

Date	Time	Location
Thursday 16th November.	9.00am-4.00pm	Bridgeley Community Centre 91/93 Wellington Street, NORTHAM.

Bookings are essential. To secure your spot call **1300 001 880** or email bookings@diabeteswa.com.au



www.diabeteswa.com.au

DESMOND Australia in collaboration
with DESMOND United Kingdom



C & B TRANSPORT

DELIVERING GENERAL FREIGHT AND CHILLER GOODS

3 DAYS PER WEEK OR AS REQUIRED

TO

BEVERLEY, BROOKTON, PINGELLY

FROM

PERTH DEPOT CANNINGVALE MARKETS

PLEASE CONTACT PAUL BALDWIN

ON

0417 953 968 or 08 9646 0461

BIG ENOUGH TO DO THE JOB SMALL ENOUGH TO CARE

VISITOR CENTRE

Beverley Merchandise:

- * Hats and Beanies
- * Ceramic & Travel Mugs
- * Coasters & Stubby Holders
- * Hand towels and Tea Towels
- * Local Honey
- * Local Jams and Preserves
- * Blacklist Coffee Beans
- * Wildflower Seeds

OUR SERVICES

Photocopying

Instant Photo Kiosk

Wide Format Printing

Personalised Products:

Stubby holders, Mugs, Steins, Slates

Binding:

Wire, Thermal & Plastic

Desktop Publishing

Laminating-All Sizes

Conversion of:

- VHS to DVD
- Negative & Slide
- Tape & Record to CD

Send/Receive Faxes

Send/Receive Emails

Beverley Bulletin Newsletter

Book Exchange

GOVERNMENT SERVICES

Dept. of Human Services

Govt. Computer Kiosk

Dept. of Veteran's Affairs

Australian Taxation Office

Senior's Computers

TRAINING FACILITIES

Group Training & Workshops

One on One Training

Video Conferencing Suite

ROOM HIRE

Office For Daily Rental

Training Room Hire

Meeting Room Hire



OPENING HOURS: Monday – Friday 8.30am – 4.00pm

132 Vincent Street, Beverley WA 6304

Phone: 08 9646 1600 Fax: 08 9646 1295

Email: beverley@crc.net.au Website: www.beverleycrc.net

LATEST NEWS

Congratulations Ashleigh Ugle

Well done Ashleigh who successfully completed Certificate IV in Business Administration and was the successful applicant of the Customer Service Officer position at the Beverley CRC.

Beverley Photography Competition WINNERS

Thank you to everyone who entered our first photography competition. The results are:

1st Place - Kristy Parker

2nd Place - Maryka De Beer

Junior Category - Thomas Flynn

CRC Management Committee for 2017-2018

We are very pleased to announce our 2017-2018 committee following our AGM on Monday 16 October. There have been no changes to our management committee - Office Bearers: Glenys Lane (Chairman), John Fregon (Vice Chairman), Maureen Smith (Secretary), David White (Treasurer) and Committee Members: Dalene Davies, David Paull, Jenny Rayner and Monica Van Der Snoek. Thank you to our members that attended the AGM.

UPCOMING EVENTS

Destination Branding Sundowner

Is your club/group always 10 steps behind in your advertising campaign? Be sure to send a representative along to this sundowner and learn what is happening in the Beverley district relating to branding, websites, visitor booklets and new marketing opportunities. Book now on 9646 1600.

Starting to Building Your Portfolio - Wednesday 22 November 10.00am

start Learn portfolio basics: how to update your resume, write a cover letter and address selection criteria Bookings are \$20 per person, this covers a light lunch and tuition from with the crew from Directions Northam.

Friday Bingo

We are hosting the last two sessions of bingo for 2017 in November. Why not come down and enjoy a few games and have a few laughs with your friends. Friday 03 November and Friday 24 November at the Beverley Lesser Hall from 1.00pm - 3.00pm.

Christmas Cookie Competition

Do you have a delicious Christmas cookie recipe? It can be shortbread, chocolate chip or even a plain butter cookie, it's the cooks choice. Start practicing now for the December competition.

Beverley Community Directory, advertising packages will be emailed to all previous business advertisers. If you would like to advertise in the 2018 edition please contact Sam on 9646 1600.

Shop Local Christmas Catalogue will be released at the start of December. Ashleigh will be contacting our business owners soon for their Christmas sales information.

Warrior Wellbeing Article Movember – Understanding Our Prostate

Back in 2003 a couple of mates in Melbourne discussing fashion and recurring trends joked about bringing back the Mo, they talked a few mates into joining them and chose the month of November renaming it “Movember”.

Today it has become a global movement participated in by 21 different countries, has raised \$770 million and funded 1,200 men’s health projects since 2003. This movement is motivated by reducing premature deaths in men and is making a significant contribution to **“changing the face of men’s health”**.

The 3 main areas of focus/awareness of the Movember movement are: **Prostate Cancer; Testicular Cancer; Mental Health and Suicide Prevention**. While we cannot cover all these topics in the required detail in just one article, we have chosen to focus on the Prostate, as we believe before we can address the issue of Prostate cancer, as blokes we must first understand a bit about our Prostate.



While prostate cancer kills around 3000 Aussie men each year there are approx. 2.4 million men living with a prostate problem (mostly due to enlargement).

So what is it? The prostate is an important part of our reproductive system, it is about the size of a walnut (in a young man) and makes the fluid that

protects and feeds the sperm.

This little gland is shaped like a donut and the tube we pee through goes through the centre. The problem is that as part of the ageing process the prostate keeps growing, trebling in size over our life, and as the prostate enlarges it inhibits our ability to urinate.

Most of us know that some older men have trouble emptying their bladder. Sometimes this means getting up often during the night and not being able to do anything when they do, which is a nuisance and embarrassing. Something more serious could be happening such as a blockage, which can cause repeated urinary tract infections or result in bladder or kidney problems, or it could be prostate cancer. Unfortunately, the symptoms of several Prostate conditions are similar.

As men we need to act on any prostate issue that is affecting us. We need to find out if it is part of the natural process of ageing and if you are troubled by urination problems, you should see a doctor (no matter what your age). If your doctor agrees that your symptoms need further evaluation and treatment, you may need to undergo a few tests.

Diet and exercise are important to prostate health, we know that eating 150 grams of nuts a week and incorporating natural red foods, such as beetroot, tomato and watermelon, into our diet helps keep our prostate, and the rest of our body, in good condition.

Terry and the Team

The Regional Men’s Health Initiative

delivered by Wheatbelt Men’s Health (Inc.)

PO Box 768, Northam WA 6401

Phone: 08 9690 2277



BLARNEY DEADLINE

The deadline for the December edition of the Blarney is 4.00pm on THURSDAY 23 NOVEMBER 2017.
Advertising can be emailed to blarney@beverley.wa.gov.au or at the Shire offices.

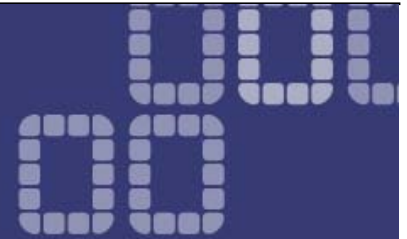

Beverley Health Service

HOME and COMMUNITY CARE

DAY CENTRE OPEN DAY

Tuesday 28 November 2017

St. John Ambulance Sub Centre

10.00am – 2.00pm

All welcome to bring your friends and join us for Devonshire tea and a chat about what we do at the Day Centre

Our clients and volunteers have had a busy year making all sorts of items and would welcome your visit to browse or purchase a selection of handmade gifts and raffle prizes.

Clients, Volunteers and staff look forward to seeing you there.

Our Values: Community | Compassion | Quality | Integrity | Justice





Changes to the Medical Board of Australia

Earlier this month a few minor changes were made to rules surrounding the regulation of Australia's health practitioners.

The changes will give the Medical Board of Australia new emergency powers to suspend doctors — not because they are a threat to patient safety, or could endanger life or cause serious harm — but because the board deems it 'in the public interest'.

With Lyme aware doctors often targeted by Australia's health authorities could this clause 'in the public interest' be yet another avenue for Lyme aware doctors to be singled out by health officials?

Australian Biologics New CLIA Test

ALL tests are 100% Government Approved
NEW HIGHLY SENSITIVE CLIA TEST
(just \$120/test) For Borrelia, Mycoplasma Pneumoniae, Chlamydia Pneumoniae, Toxoplasmosis, and Brucella.

CLIA (Chemiluminescent Assay) is scientifically considered to be the most sensitive serological assay currently available

Cryptick Lab - congratulations

100 samples!

As of this morning we have 103 samples submitted – we recognise it's a significant effort for many if not most, so thank you so very, very much!! Good news is only 57 more to go!

We expect there to be an interim report within the next 8 weeks, all fingers and toes crossed for more evidence to move this entrenched and dreadful Australian situation forward another step. Do you have a Lyme diagnosis and positive test results for tick-borne infections?

Cryptick Lab are still recruiting chronic tick-bite patients..

It's easy to submit to Murdoch

There are still more samples needed. It's pretty easy to do. If you've been bitten by a tick in Australia and have a positive lab test for tick infections, you qualify. All the instructions are available from the Lyme Disease Association of Australia so let us know if we can be of assistance.

Remember, if you get an invoice for the pathology collection, simply take a photo of the invoice along with proof of your submission to the research project and the LDAA will pay the invoice direct to the pathology.

With thanks to Lyme Disease Assoc. of Australia.



**BEVERLEY & SURROUNDING AREAS
LOCAL OWNER DRIVER DAVID JOHNSON**

Phone: 0428 995 950

Email: gameoncontracting@gmail.com

NEW SERVICE AVAILABLE: Liquid Fertiliser Cartage

For all your bulk haulage needs and contract work: Lime, Fertilisers, Grain, Gravel, Sand, Hay, Wool, Machinery, Containers, Road Resurfacing, and a 40,000Lt Water Cart.

“more than just fertilizer”



Call Brett Coxon

0427 766 506

Beverley, Brookton
Cuballing
Kulin (West), Narrogin
Pingelly
Wandering
Wickepin

Fuel Gauge Calibration
Oats - Wickepin 2016

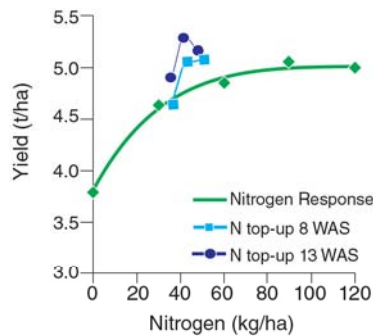

Trial data continues to build confidence that the N-CALC provides recommendations that are not in excess of crop requirement and produce maximum or near maximum margin returns from mid-season N applications.



Painter Decorators

All repairs & painting

Lyndon & Cameron Grover

0427 661 302

lydongrover@bigpond.com

Reg: 3941



- Plastering
- Pressure Cleaning Roof
- Gyprock
- Spray Painting
- Repairs
- Gutter Replacing



For the latest news and information on our local district high school, please visit our website:
www.beverleydhs.wa.edu.au

KARRADALE LIVESTOCK TRANSPORT YORK LIVESTOCK TRANSPORT

ABN 64 054 007 721

We service Beverley, Brookton, York
& surrounding districts

Available to transport Sheep & Cattle

No job too big or small

Support the local communities

Member of ALRTA

If you need stock moved, Peter would love to
hear from you - 0428 481 281



The Trilogy of Fermentation – Part 8

Fermented foods are easier to digest!

When you ferment vegetables, you turn them into something that's easier for your body to process. In effect, the bacteria start "eating" the vegetables for you, before you even put them in your mouth. The bacteria start the process of breaking down the tough vegetable matter, so that when it lands in your digestive system, your own gut flora will have an easier time of finishing up the digestive process and extracting all of the essential vitamins and minerals. Fermented foods provide you with more of the calcium, vitamin B-complex, phosphorus, and vitamin C in many vegetables. And because the digestive process goes more quickly and is more complete, you will find that you have fewer problems with bloating and gas, something that is a common complaint when people eat tough but nutritious vegetables like cabbage and turnips. Lactic acid is one of the compounds that your body burns to provide energy for your muscles. You'll get more out of your exercise routine if you provide your system with a good supply of bacteria that create this compound from the food you eat. Many people report that they have less of a problem with muscle cramping as well. Lactic acid is one of the probiotics produced during the fermentation process this includes fermented drinks such as Kombucha and kefir (fermented milk) as well as fermented foods such as cultured veggies. These probiotics act as anti-inflammatory compounds, which can help with auto-immune diseases. By lowering the inflammation in your gut, you also improve your digestion and reduce the amount of mucus produced in your intestines. This helps you absorb more of the nutrients from your food.

When your gut is healthy, you're happy – not just because you're not bothered by things like gas, constipation, and diarrhoea, but because your body is less stressed. Less stress in your body means less stress in your brain. Even if you aren't aware of it, your system is sending out signals saying "help!" when something's wrong in your body. Long-term inflammation and agitation in your intestinal tract will have you unconsciously in a constant state of worry. Removing this problem will let your body calm down, which will smooth out and improve your emotions and your mental functioning.

This is my last part for 'Trilogy'. I hope I have inspired you to look after your intestinal health. It might be a little overwhelming at first however it is worth to start.

The easiest part to do is kefir. Not much expense to start there. If you have any questions you can always contact me either by email or by phone. I am happy to advice you on any issues. I have available Tibetan Kombucha Culture, Milk Kefir Grain and Rye Sourdough starter kits. Be healthy and happy.

By Valerie Gunsch
Dip. C.N.C Mac H.V.P.P
Clinical Nutritionist, Profemme Practitioner
Email: healthylivingbev@westnet.com.au
Phone: 0459 388 627

Application to Participate

Beverley Visitor Centre Volunteer **PILOT PROJECT**

Aim: Keep Visitor Centre open on weekends and public holidays

Name: _____

Postal Address: _____

Street Address: _____

EMAIL* (important): _____

Mobile Phone: _____ Home Phone: _____

Age under 18

18 - 30

31 - 45

46 - 60

61 - 75

75+

Police Clearance Yes No

Working with Children Yes No

I agree to participate as a Visitor Centre volunteer and understand that this will require me to contribute as part of a team and includes the following:-

- Attend 1 of 2 Visitor Centre customer service training
- Attend 1 of 2 Local Attraction Tours and Briefing on local/regional information and assets
- Agree to Police Clearance and WWC (please provide evidence if already attained)
- Complete feedback sheets following each shift as a volunteer
- Offer customer feedback/satisfaction surveys to visitors
- Participate in bi-monthly group discussion and review
- Be available for ½ day per month minimum for weekend/public holiday opening roster
- Agree to and sign disclaimer as per CRC policy
- Promote Beverley WA to visitors and tourists

Sign: _____

Date: _____

Guardian Signature if under 18 _____

Date: _____

Please submit applications to the Beverley Community Resource Centre

In person: 132 Vincent St Beverley

By post: PO Box 310 Beverley WA 6304

Email Ashleigh: adminbccr@westnet.com.au

Enquiries to Dee Ridgway M: 0428 464 007 E: deeridgway@bigpond.com



BEVERLEY TOURISM VOLUNTEER PILOT PROJECT

Thankyou for interest in the Beverley Tourism Volunteer Pilot Project to date. "Applications to Participate" are included in the Blarney and an initial information session is proposed for early November to provide an overview and update on the project. The funding provider has granted an extension which will enable its rollout to align with progress of the exciting Beverley Cornerstone development.

The tourism volunteer pilot aims to keep the Beverley Visitor Centre open on weekends and public holidays, supporting a growing tourism market in the region and providing flow on economic benefit.

Visitor Centre customer service training and awareness of local and regional attractions and tourism products will support a positive experience for visitors and tourists to Beverley.

Enquiries Dee Ridgway

Ph: 9646 4054

E: deeridgway@bigpond.com

Have your say about growing older in your community

Are you:

- over 65 years of age; or
- over 50 years of age (and are of Aboriginal or Torres Strait Islander descent); and
- do you live in or have a strong connection to one of the following shires:
 - Beverley
 - Boddington
 - Cunderdin
 - Kojonup
 - Manjimup
 - Mingenew
 - Mullewa
 - Northampton
 - Wagin

**Survey has
been extended**

Growing older in your community survey

Telephone **08 6389 4500**, online survey www.surveymonkey.com/r/ageingincommunity, visit your **Community Resource Centre, library, shire office or local community centres and events** for paper survey.

T.M. Hair Design.

Offering Family Hairdressing right here in Beverley,
at very reasonable prices by today's market standards.

Our opening hours are Tuesday through Saturday.

We can now extend a proper welcome to our lovely Nicole.
She is all signed up to complete her apprenticeship with us, having started some time ago at another salon. She is working very diligently to complete all of her competency ratings & will complete her apprenticeship in 2018.

She is very enthusiastic about all aspects of hairdressing & with the guiding hand of our Seniors she will make a wonderful addition to our team.

Please make Nicole feel welcome as we look forward to getting to know her & following her progress.

There is always an adjustment to be made when you change hairdressers & we ask for your patience as this transition takes place.

We happily offer our gents a walk-in haircut service with no appointment required & a special price for Senior Gents. Please ask your hairdresser about it.

At Secrets..........We are pleased to present for your pleasure.....
Christmas Gifts. There are a delightful array of inexpensive gifts & some new ranges we have not explored before. Well worth a look as there are some very different items. So make a start soon on your gift selections.

Our ever reliable Gift Vouchers will be available again.

Summer clothes & gorgeous sandals are here in time for the party season.
More handbags & jewellery are coming in regularly with some interesting & different products from new sources.

The quantities are limited so don't miss out,

If it has been a while since you checked out our store,
it is time to pop in & see all the changes.
(Even if you are not a hairdressing client)

Look forward to seeing you very soon
at 100 Vincent St, or phone 9646 1122.

Wandu Electrical ALL ELECTRICAL SERVICES Domestic - Commercial - Industrial - Rural EC 10598 A 8232981

Safe and Reliable Power systems customised to your requirements

- Efficient LED lighting and Energy saving
 - Weatherproof and Protected Power Supplies
 - Appliance Test and Repair
- RCD's, Smoke alarms and compliance testing
 - DC appliance and Battery maintenance
 - Rural servicing and Machinery Repair

- Call for a free quote
- Pensioner discount available

Ryan 0429 775 585 wandu.electrical@hotmail.com



PRIMARY HEALTH SERVICES

Available to the community of Beverley

You can refer yourself or your child to the following health professionals:

Child Health Nurse - 9646 3200
to make an appointment, Hospital Admin Staff will assist you in setting an appointment time, which will be on most occasions a Monday.

School Health – 9641 0200

Dietetics – 9690 1320

Occupational Therapy - 0429 466 224

Physiotherapy – a Doctors referral is required – Please send all referrals to P.O Box 140 Beverley or drop them into the Beverley hospital. All referrals are forwarded onto to Northam Hospital where they are prioritised and wait listed. Clients will be acknowledged with a letter informing them of the approximate wait time and will be seen in Beverley

Podiatry – a Doctors referral is required
Please send to PO Box 142, Beverley or drop referral to the Beverley Hospital (attendance Fridays) **

Social Work – Phone 9690 1320

Speech Pathology – Phone 9690 1321

- Services are provided at the Primary Health Building, on the corner of John and Forrest Streets, Beverley. There may be a waiting time for services.
- These services are provided by WA Country Health Service and are free of charge. (Please note that the Podiatry Service is a private practice and is not free of charge - there is a fee at first consultation but the WACHS/Beverley Health Service do not get involved in taking fee payments – only assisting at receiving the referrals for appointment. The Doctor's referrals are usually faxed to the service provider, Como Podiatry, who contact the patient by phone and make an appointment).
- If you have any concerns about your own health or your child's health and development, please phone the relevant health professional to discuss your concerns. Alternatively, you can speak to the Child Health or School Health Nurse, or your GP, to discuss your concerns and to determine the most appropriate referral.

Avon & Central Primary Health
Promoting Healthy Lifestyles



BEVERLEY PHOTOGRAPHY GROUP

Are you are a keen photographer?

Would you like to learn more about photography by going to workshops?

Then contact our group by email:

beverleyphotographygroup@hotmail.com

Check out our Facebook page for all of the latest info and workshops.

BEVERLEY *Transport*

Your local carrier for over 30 years.

**GRAIN, FERTILISER, LIME, HAY, WOOL
AND GENERAL TRANSPORT**

Garry Miller

0428 464 066

admin@beverleytransport.com.au

AVON DRILLING SERVICE

**Mick Lewis
Mob: 0427 814 055**

**WATER BORES
BORE DEVELOPMENT
MINI EXCAVATOR HIRE
POST HOLE DRILLING**

All types

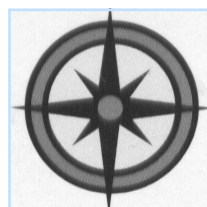

All areas

ALLROUND CONCRETE

**SHED FLOORS, DRIVEWAYS, FOOTPATHS, HOUSE SLABS,
SILO PADS, FERTILIZER/GRAIN/SUPA SHEDS**

ROBBIE HIGGINSON

MOBILE: 0427 384 977

HOME: 9641 2459 FAX: 9641 2339

ABN: 26 997 512 874

PO BOX 345 YORK WA 6302

WILLS AND ENDURING POWERS OF ATTORNEY

A friendly service for York, Beverley and Quairading. John will come to your house or farm.

**JOHN MULLER LLB
SOLICITOR**

0419 899 779

Email: mullja@bigpond.com

WD & LM SLEEP BOBCAT

Specialising in

House tank and shed pads, laser level to engineered specifications, also bobcat site work, block cleanups and post hole digger.



M: 0429 461 314

NBN a 100 Year Project

The NBN is a major project to provide fixed internet to every home in Australia. No it will not take 100 years! It is a once in a 100 years project (like the once in 100 years flood we had earlier this year!).

Why National Broadband Network (NBN)? The existing telecommunications network has been around in Australia since 1879 providing phone services based on extending copper wires from exchanges to people's homes. This network now extends to nearly every home in Australia.

Data services have been grafted on top of the voice network from the 1970's, leading to dial-up internet services in the early 90's. However these services are very slow by today's standards. ADSL was introduced in 2000, again grafted onto the voice network. ADSL data is faster and cheaper than dial-up data, is not everywhere and has reached its technological limits. It cannot be enhanced further. The copper network is now old and dilapidated and requires a lot of expensive maintenance – it has reached the end of its economic life

The ad hoc enhancement of the copper networks and patchy mobile networks left many homes with inadequate or no internet connection. It was therefore decided to invest nationally in a modern data network. The real benefit of the NBN network is that for the first time there is a reliable and cheap internet service available to **every** home in Australia. This is a big benefit to the economy - and country WA!

NBN Services. There are 3 different services depending on where you live:

- **NBN Fibre to the Node (FTTN).** This service is a replacement for ADSL services in cities and larger towns; but much faster and will get even faster in the future. Fibre cables are extended from a central distribution point (usually the existing Telstra exchange) to a cabinet (Node) in the street. The existing telephone

wires are used to connect from the Node to your home.

- **NBN Wireless.** This service is provided in small country towns and on the fringe of towns and cities, outside the range of ADSL/Fibre. Homes will have an antenna on the roof and connect wirelessly to new NBN radio towers. Existing Telstra/Optus/Vodafone mobile towers are not used. This service is faster and cheaper than using existing mobile broadband services.
- **NBN Satellite.** This service is available to every home in Australia that does not have access to NBN Fibre or Wireless. Homes will have satellite dishes installed on the roof. The service is currently about the same speed as ADSL but faster and cheaper than using existing mobile broadband services. This service is currently more expensive than NBN Fibre or Wireless but will get faster and cheaper in the future. Satellites are very expensive to provide! Currently there are 2 satellites located centrally over Australia. A total of 7 are planned.

Can I Choose? NO! NBN decides who gets which service depending on networks provided in your area and the expected usage of the services. To check which service is designated for your home put "NBN address check" in your browser search engine (e.g. Google) or go to <https://www.nbnco.com.au/connect-home-or-business/check-your-address.html>

Notes:

- Not all ADSL connections will be replaced by Fibre, some will be replaced with Wireless or Satellite.
- If Fibre is installed in your area you have 18 months to change over your home to the NBN fibre service - after that the existing ADSL service will be disconnected.
- Although you may be in range for a Wireless connection you may be allocated a Satellite connection. Unlike the existing mobile networks the numbers of users (homes) per radio tower have been limited to maintain service quality and performance.

DISCLAIMER: Community information provided in good faith by Beverley IT. **Shire of Beverley accepts no liability for the content of this article**

I'll come to you - Serving Beverley, Brookton, York & districts

- PC, Printer, WiFi or Internet set-up?
- Backups, email, MS Office set-up?
- Windows 10 & update issues?
- Virus & security clean-up?
- NBN Fibre, Wireless and Satellite
- Improve mobile reception on your farm



45 years experience in Computing, Internet & Telecoms;
Microsoft Word, Excel & PowerPoint expert

Contact: Peter Horth - Computer and Comms Engineer
Tel: 0419 949 604 peter@beverleyit.com.au

WESTDALE MECHANICAL

T/A R. L. & T. L. TAMBLYN ABN:106 854 06

REPAIRS - SERVICING - WELDING
FABRICATING - TYRE SALES

WORKSHOP IN WESTDALE OR MOBILE ON SITE SERVICE
24 YEARS DIESEL AND EARTHMOVING EXPERIENCE

HYDRAULIC CYLINDERS

FARM MACHINERY AND VEHICLES

QUAD BIKES AND MOTORCYCLES

SMALL MOTORS OF ANY DESCRIPTION

WELDING AND FABRICATING

SUPPLY ONLY OF EARTHMOVER, TRACTOR, TRUCK, FORKLIFT,
4WD, PASSENGER AND PERFORMANCE CAR TYRES

"If you need a Bulldozer Track Changed
or a Tractor, Motorcycle or Chainsaw

Services and Tuned"

PLEASE CALL RICKY 0419 903 829

Western Australia welcomes new grain handling and transport facility



The closure of many district CBH Receiving Sites, together with the closure of Three Tier Rail Lines, has long been a topic of discussion among grain growers throughout WA.

Twiggy and Gina however can't hold a candle to well known farmer and CBH supporter, Beaneye and his family, they do well to put up with him, owners of McLean Siding Grain Receiving Centre, (see photo) in the district of Beverley, (Centre of the Universe).

Beaneye has built his own Three Tier Rail Line to transport grain from this new modern complex to, who knows where.

The contract to construct the line was awarded to the Beverley Men's Shed Incorporated in the face of fierce competition from both local and overseas companies.

Beaneye, like many rural residents, is extremely concerned at the damage done to our country road system by the transport of grain by road from Regional Grain Receiving Centres at harvest time, previously serviced by Three Tier Rail Lines which have now been closed, as in the case of the line from Quairading to York. If the reader hasn't heard of York, it's the northern suburb of Beverley.

RA-AN ENTERPRISES

All Dozer and Excavator Work
Including:
Dam Sinking
Dam Cleanout and Enlarging

Excavator with Wood Shears,
Tilt Bucket and
Hydraulic Grab.

Locally Based at West Kokeby

Phone Ray 0428 936 621 or
08 9646 4136

SAMBA Card Game

WHEN: Saturdays at 1.00pm

WHERE: CWA Hall

Afternoon Tea provided. Phone
9646 1271

LANDSCAPES UNHINDERED

ABN: 29342778784 - James Rodoreda

A new landscaping business for the Avon Valley and districts.

We aim to provide a complete professional service for our valued customers from the conceptual stages through to completion, whatever the job maybe.

SERVICES

Landscape Design and Construction

Water Resource Management

Reliable retic systems that will transform your garden
Bore /pump and Tank installation , Grey water options
Custom metal and welding

Property Maintenance including

Rotary Hoe – Mulching - Soil
improvement

Kanga & Attachments

Contact James

M | 0437 513 065

E | james.rod6@bigpond.com

W | landscapesunhindered.com



catalogue SALE now on!

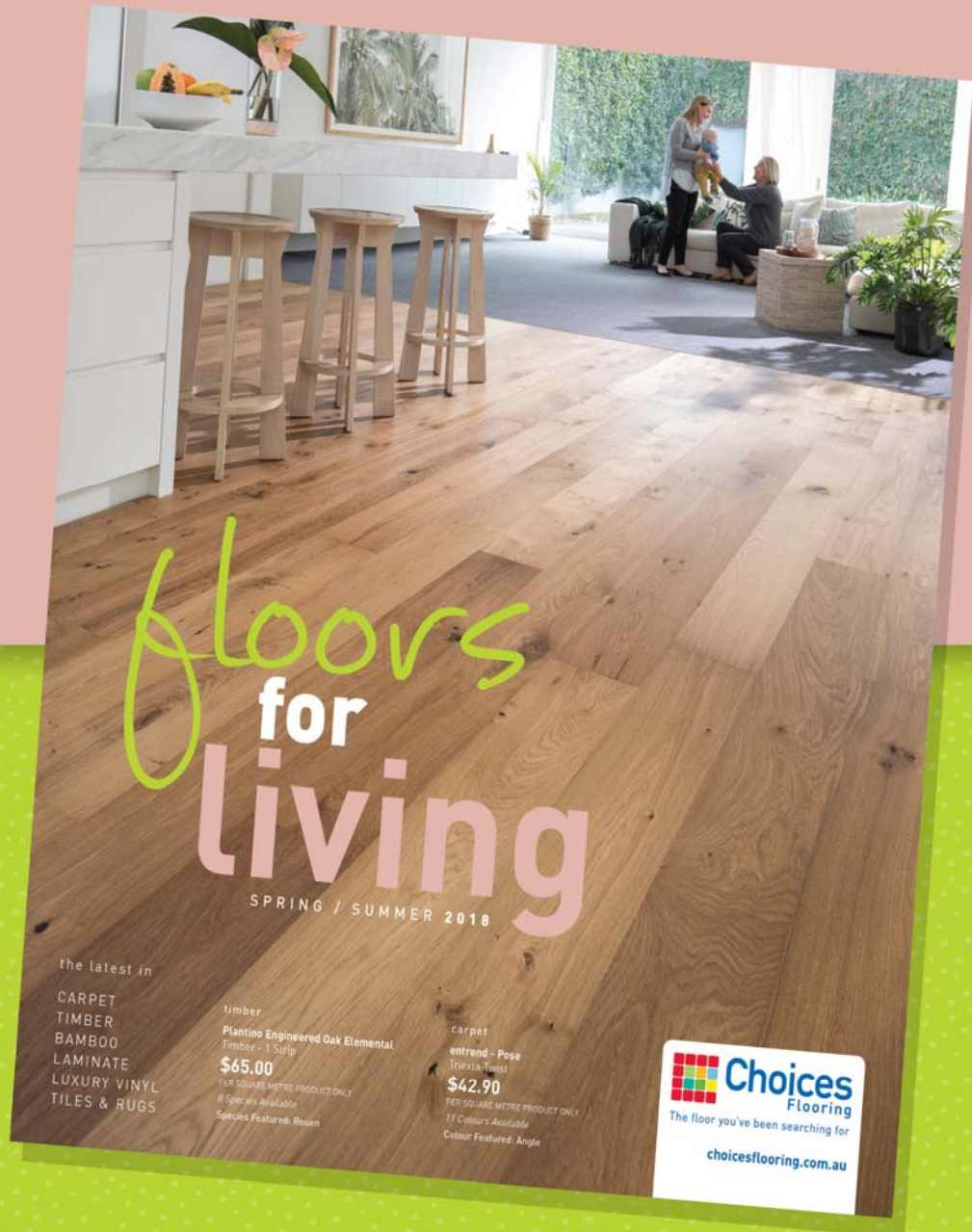

Valid from 8 October - 2 December 2017, prices as marked in-store.

Choices Flooring by Dallimores
258 Fitzgerald Street, Northam
9622 1154
choicesflooring.com.au

only available at

Choices Flooring
The floor you've been searching for



THE BLUE LINE

Beverley Police Station

57 Hunt Road, Beverley WA 6304 BeverleyPol@twitter.com
Phone: 9646 3333 Crime Stoppers: 1800 333 000

Hello Everyone,



With Christmas fast approaching our thoughts turn to road policing. While it is very much a shared responsibility to keep everyone safe on our roads, I ask each of you to make the extra effort to remain vigilant on our roads over the Christmas and New Year period. We see a significant increase in vehicles travelling for the holidays and unfortunately, an increase in fatal and serious crashes.

This year the *Road Ribbon for Road Safety* campaign commences on Sunday 19 November 2017 coinciding with the World Day of Remembrance for Road Traffic Victims. The campaign urges people to take care on the roads, enables community collaboration and provides everyone with a means to get involved in road safety.

There will be an increased number of vehicle stops by Beverley Police over the December and January period with each driver receiving a Road Safety Ribbon and some important information about road safety and the role you can play. Road users can take responsibility for behaving safely and complying with the road rules by:-

- **Turning off your mobile phone before driving**
- **Adapting your speed for the weather, light, traffic and road conditions**
- **Ensuring you and your passengers are buckled up when travelling in your car**
- **Taking a break, having a rest or if possible swapping drivers to avoid the onset of fatigue**
- **When planning to drink, arrange a skipper, organise public transport or stay overnight.**



We should not accept that anyone should die or be seriously injured on our roads.



THE RED VAULT RESTAURANT/COFFEE HOUSE TRADING HOURS

Thursday 11am-9pm

Friday - Sunday 8am-9pm

DINE IN AND TAKE-AWAY

KITCHEN OPEN*TIL 8:00 pm DAILY*****

CALL 9646 0008 115 VINCENT ST BEVERLEY

WE HAVE LOVELY GIFT VOUCHERS-MAKE IT TO
ANY AMOUNT NICE PRESENT OR PRIZE
GREAT BURGERS IF YOU HAVEN'T HAD ONE
YOUR TASTE BUDS ARE MISSING OUT
OR CALL IN FOR A COFFEE AND CAKE

TV Antennas

**UHF CB sales, service
and installation**

**TV reception problem
solving and installation
of new systems**

Qualified communications technician
Reasonable labour charges
Onsite service
Based locally in Beverley

Regional Antennas Plus

ALAN PRIMROSE

0408 002 965



They say actions speak louder than words and with this in mind December will see Beverley Police launch the *Roadwise Community Safe Speed Promise*. The Community Safe Speed Promise works like a treaty between communities; stating ‘we will act as a guest in your community if you act as a guest in ours.’ This is a new way for you and the Beverley community to take control of road safety on our local streets. Resident participation is the cornerstone of the initiative.

The initiative asks residents to sign a Safe Speed Promise and commit to driving within the speed limit and being a courteous driver. When Safe Speed Promise drivers slow down, they reduce the impact of their car use on the communities they drive through and encourage other cars to observe the speed limits. They also reduce their own stress levels, become more connected to the communities they travel through and help create a more relaxed lifestyle which enriches the entire culture of our town. People feel more comfortable walking or cycling, which reduces traffic levels, making streets even safer to walk or cycle.

So watch this space, in the next edition of the Blarney I will let you know where and when you can sign up to take the Safe Speed Promise.

Until next month, stay safe.
 Sergeant Karen Berry and Senior Constable Ian Jeffrey

SHAZMAC PLUMBING

PROUD TO BE YOUR LOCAL PLUMBER

Plumbing Licence: PL 5829 Gas Fitter Licence: GF 7422 RHL: L100443
 ABN: 18 531 685 326

For all your plumbing & gas fitting needs

Phone 0408 189 987
 PO BOX 116
 BEVERLEY WA 6304
 shazmac1@westnet.com.au

NO job is too big or too small.



BEVERLEY STATION ARTS
GALLERY & PLATFORM THEATRE

SAVE THE DATE

**FREE COMMUNITY
CHRISTMAS CONCERT**

**SATURDAY 16
DECEMBER**

**BEVERLEY PLATFORM
THEATRE**



BRIDGE - Card Game

**If you would like to come along
and enjoy a game of bridge.
We welcome all new members
to join us.**

**WHEN: Mondays
TIME: 1.00pm
WHERE: CWA Hall**

Attention the men of Beverley

Are you at a loose end?
Bored with sitting around
at home?

Then come and enjoy the
facilities at the Men's Shed
for 30 bucks a year.
Have a game of pool, learn
computer skills, or use our
well equipped workshop.

Come along for a chat on
Tuesday mornings with a
cuppa and morning tea
cooked in our newly built
kitchen for only \$3.

You will meet other members
and find out what we're
all about, such as the
volunteer work we do for
the local community.

For more information contact:
Martin (President)
0427 472 006
Grant (Treasurer) 9647 2011
Fred (Secretary) 9646 1115

Department of Sport and Recreation
KIDSPORT
Because every WA kid deserves a fair go

ELIGIBLE YOUTH AGED 5-18 YEARS CAN ACCESS FINANCIAL ASSISTANCE TO CONTRIBUTE TOWARDS CLUB FEES FOR KIDS! **UP TO \$200** TOWARDS CLUB FEES FOR KIDS!

KidSport online applications coming soon!
Soon parents and guardians will be able to apply for KidSport online. Paper-based forms will still be available if you don't have access to the internet. More information will be provided to clubs and applicants closer to online applications opening.

Our whole community wins

www.dsr.wa.gov.au/kidsport
or contact your local government for more information

WINDSCREENS & GLAZING

All glass replacements

- vehicle, residential & commercial -

Licensed to handle insurance work and private

AVON VALLEY WINDSCREENS

Ron Robinson

0429 001 393

rerobinson@westnet.com.au

www.avvwindscreens.com.au

- * Specialising in all glass replacement
- * Chip repairs
- * Windscreen replacement in all vehicles
- * Door windows
- * Rear windows
- * Safety glass
- * Residential glazing
- * Tinting
- * Shower screens
- * Shelving
- * Mirrors
- * Commercial glazing



We come to you!

Lic MR 11693

Beverley Earthmoving Contractors

40 years experience in all aspects of Earthmoving.

One stop shop for all your Septic Systems.

Supply & Install

Plumbing Licence PL 5829 Gas Fitting Licence GF 7422

ALL ASPECTS OF EARTHMOVING

House Pads Site Cuts

Block Clearing Laser Levelling

Service Trenches

To Shire and engineer specifications.

SAND SUPPLIES

Metal Gravel

BULK HAULAGE

Truck and Dog Trailer Backhoe 315 SE John Deere

Side Shift Extender Hoe

Bob Cat Loader

Forklift Post Hole Borer

General Freight ingage and over width loads
credited.

Phone:

Ron 0429 088 689



northam optical



- Bulk billing to Medicare
- HBF & DVA Provider
- Competitive prices
- Great range of frames & sunglasses
- Locally owned and operated

www.northamoptical.com.au

138 Fitzgerald St Northam WA P 9621 1131
E northam.optical@yahoo.com.au

storytime

On the second Tuesday of the month at the
Beverley Library

9.30am

All children and parents/grandparents/carers welcome!

Stories, songs and FUN

FEATURING a guest story teller each month

A FREE, interactive 30 minute session for the
young children of Beverley

For more information contact Carissa on 0428 813 822

STORYTIME

Tuesday 14 NOVEMBER



GYM MEMBERSHIPS

Now is the perfect time to get your gym membership.
Available now from the Shire of Beverley office.



NEED PRACTICAL TRADE ASSISTANCE?

D & M Services

(Design and Manufacturing Services)

Solving a range of practical needs and problems..

Specialising in:

- ✓ Kitchen renovations
- ✓ Shop fitting and modifications
- ✓ Furniture restoration
- ✓ General carpentry
- ✓ Alterations & installations
- ✓ Metal based fabrication
- ✓ Motorhome and Caravan fitouts
- ✓ Pergolas, Decks & Gazebos
- ✓ Designing and planning

Guy Slingerland

0403602335

Countryside Memorials

Cast Stone

Granite

Marble

Plaques

Added Inscriptions

All Repairs and Restorations



25 YEARS PROFESSIONAL EXPERIENCE

FREE DESIGN AND QUOTE

Servicing All W.A. Country Areas

9622 5544

OXTER SERVICES

www.oxter.com.au

oxter@westnet.com.au

Anglican Parish Beverley/Brookton

Times for services for:

NOVEMBER 2017

DAY	CHURCH LOCATION	TIME	SERVICE
		am	
Sunday 5th Nov	St. Mark's Brookton	8:30am	Prayer, Praise, & Proclamation
Sunday 5th Nov	St. Mary's Beverley	9:00am	Morning Prayer
Sunday 5th Nov	St. John in the Wilderness, the Dale	9:00am	Prayer, Praise, & Proclamation
Sunday 12th Nov	St. Mark's Brookton	8:30am	Prayer, Praise, & Proclamation
Sunday 12th Nov	St. Mary's Beverley	9:00am	Morning Prayer
Sunday 19th Nov	St. Mark's Brookton	8:30am	Holy Communion
Sunday 19th Nov	St. Mary's Beverley	10:30am	Holy Communion
Sunday 26th Nov	St. Mark's Brookton	8:30am	Prayer, Praise, & Proclamation
Sunday 26th Nov	St. Mary's Beverley	9:00am	Morning Prayer
Sunday 3rd Dec	St. Mark's Brookton	8:30am	Prayer, Praise, & Proclamation
Sunday 3rd Dec	St. Mary's Beverley	9:00am	Morning Prayer
Sunday 3rd Dec	St. John in the Wilderness, the Dale	9:00am	Prayer, Praise, & Proclamation

Telephone contacts: **Beverley - 9641 6023** or **9646 0522**

Brookton - 9642 1373 or **9642 2357**

All mail including St. Mary's Society please address to:

P.O. Box 292, Beverley.

BEVERLEY CHRISTIAN FELLOWSHIP

Bible study
Monday evening at 7.30pm
followed by supper and a time
of caring and sharing fellowship
place alternating homes

Visiting Pastor from independent
ministries
SWOT (South West Outreach Team)
1st Wednesday of the month
10.00am
Place 16 Barnsley Street, Beverley

Enquiries
9646 0282 or 9646 0546

BEVERLEY HOME CHURCH

Meet 1st and 3rd

Saturday of each month

meeting at 3.30pm

Fellowship meal at 6.00pm

followed by a games night

16 Barnsley Street,

Beverley

Enquiries - 9646 0546



CATHOLIC CHURCH

Service in Beverley
8:00 am every Sunday at
Beverley Sacred Heart Church
Lukin Street, Beverley



THE RELIGIOUS SOCIETY OF FRIENDS (QUAKERS)

Beverley Friends Meeting
Old Catholic School Rooms
Dempster Street

Sunday 10:30am -
Meeting for Worship

For more information & enquiries
phone 9646 0575.

BEVERLEY REAL LIFE CHURCH



50 Hunt Road, Beverley

Meals on Wheels NOVEMBER 2017

Wed 01 G & R McCallum
Thur 02 M Smith
Frid 03 N Darr

Mon 06 G Redding
Tue 07 B Sims
Wed 08 G Courtney & M Alford
Thur 09 G & P Burns
Friday 10 R Kessener

Mon 13 J Howell
Tues 14 S Eramiha
Wed 15 J Johnson
Thur 16 S Negus
Friday 17 B Wauchope

Mon 20 V McKelvie-Wilson
Tues 21 G Roache
Wed 22 D & E White
Thur 23 A & K Boyle
Friday 24 G Redding

Mon 27 R Kessener
Tues 28 J Howell
Wed 29 G Courtney & M Alford
Thur 30 N Darr

BEVERLEY HOSPITAL AUXILIARY

OP SHOP on FRIDAYS 2pm - 4pm

Donated, clean clothing is very much appreciated.
No electrical appliances, underwear or bathers accepted.
Donated items may be left at Avon Trading please.

NOVEMBER 2017

Friday 03 November

Glenda Burns, Sera Minchin, Pat Parker

Friday 10 November

Jan Sherwood, Rhonda Minchin, Ann Bolger

Friday 17 November

Glenys Lane, Helen Bremner, Mary Blechynden

Friday 24 November

Leita Barrett-Lennard, Val Hagan, Erica Murray



TAX RETURNS

FORTIZ BUSINESS SOLUTIONS

(Registered Tax Agent & Certified Public Accountant)

Tax Returns for all entities

Business Consulting

Software solutions / setup

Bookkeeping / Accounting

OFFICE HOURS:

FRIDAY 9.00am – 4.30pm

101 VINCENT ST (Bankhouse) BEVERLEY

Please phone for an appointment

9646 0282



The Church of
United Spiritualism

Please contact Rev Irene
on 9646 0470 for details.

DRUG & ALCOHOL COUNSELLING

The Wheatbelt
Community Drug
Service Team will
be visiting
Beverley Hospital
fortnightly.

For appointments please phone
Jackie Darby on
96211 055.



BARCLAY BOOKS

New, Used & Collectible Books
If it's not in stock we will find it for you!

Open Thursday – Sunday, 9am – 5pm

Old Fire Station, 151 Avon Tce, York

9641 1665, info@barclaybooks.com.au

barclaybooks.com.au



BEVERLEY CRICKET CLUB



INKOSI DESIGN

INKOSI DESIGN

The Beverley Inkosi Design Redbacks once again are fielding a side in the Avon Cricket Association for the 2017/18 season.

The side will have a number of young cricketers mixed with a few old boys and are looking forward to a successful and enjoyable season.

If you are interested in playing cricket this season Beverley has training on Thursday nights at the Recreation Ground commencing at 5.30pm or you can contact Stephen Gollan on 0429 461 200.

Games are played on Sunday's during November and December commencing at 12:30pm and during February they revert back to Saturday games.

Beverley's fixtures are as follows:

Saturday 04 November	Beverley vs Quairading	Beverley
Sunday 12 November	Tammin vs Beverley	Tammin
Sunday 19 November	Bye	
Sunday 26 November	Beverley vs York	Beverley
Sunday 03 December	Seabrook vs Beverley	Brookton
Sunday 10 December	Quairading vs Beverley	Quairading
Sunday 17 December	Beverley vs Tammin	Beverley
Saturday 03 February	Beverley vs Brookton	Beverley
Saturday 10 February	York vs Beverley	York
Saturday 17 February	Beverley vs Seabrook	Beverley

Beverley's first game for the season was against Brookton in Brookton.



Natway Furniture & Constructions

ABN: 62 824 726 465

Wayne & Natalie Ashworth

Qualified
Carpenter & Joiner
Tradesman

- General Building Work
- Furniture Construction & Restoration

27 Brooking Street,
Beverley

Phone:
08 9646 0159

Mobile: 0417 973 415
(Wayne)

Mobile: 0429 491 039
(Natalie)

LEH Earthmoving



Little Eco Hill



Backhoe - Bobcat - Bulk Haulage

- Experienced owner / operator
- Six wheeler tip truck and trailer
- Bulk Cartage including sand, gravel, blue metal etc. (supply and deliver)
- Grader Hire Service available
- All aspects of sand pads (house, shed, water tanks)
- Site clearing and site clean-ups
- Auger up to 650mm.

DAN WILKINSON

0417 093 090

9648 1006

PO Box 261 Beverley WA 6304

dan.zoe@bigpond.com

ABN: 76 315 246 782

ChemDry®

Drier. Cleaner. Healthier.™
Betta Finish

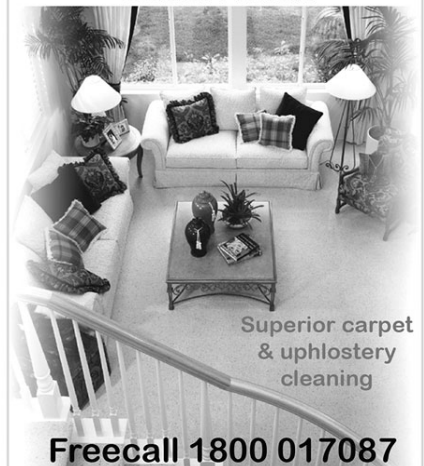

Superior carpet
& upholstery
cleaning

Freecall 1800 017087

bettafinish@wn.com.au

Fax 08 96225473



**Servicing Beverley, Quairading
and Brookton**

**For all your Electrical & Solar needs
Please call**

**KARL SMITH
0429 887 535**

PO Box 2 Beverley WA 6304

Email sales@beverleyelectrical.com.au

EC 006578

ABN 52 164 525 3586



Wholesale pricing from your local WA distributor.

Custom build and design combinations of both hot rolled and cold form steel portals providing maximum strength and efficiency.

Project managed supply and installation.

Ryan Patterson
0427 424 672
admin@phoenixshedswa.com

phoenixshedswa.com

BEVERLEY FOOTBALL CLUB



The Beverley football club would like to thank all those who attended the wind up at the Beverley Station Arts.

It was a fantastic day and the club greatly appreciates the support from all. The festivities carried on that night with a super hero themed dress up.

The football club AGM was held on Friday 20 October and it was great to see members join the committee for the meeting. There were a few changes within the committee this year, with both Mick Barrett-Lennard and Jez Barrett-Lennard stepping down from their executive roles as treasurer and president. Special mention must go to Mick who has held the position of treasurer for over 15 years! Both Barrett-Lennard's have dedicated an extensive amount of time to the football club and all players, members and supporters would like to thank you for your extensive contribution.

The new Beverley Football Club Committee is:

President: Justin Mann

Vice-President: Stuart Murray

Treasurer: Andrew Broun

Secretary: Bec Smith

General committee: Blake O'Meagher, Dale Wansbrough, Robbie Wansbrough, Adam Smith, Jez Barrett-Lennard, Mark Bickley, Matt Davey, Mick Barrett-Lennard, Simon Marshall.

Thank you to those who have put their names up in new roles and serving another term on the committee.

BEVERLEY SWIMMING CLUB

Are you ready for the new season, registrations are now open for the Beverley Swimming Club.

New Member: <https://www.myswimresults.com.au/MembershipNewRegistration.aspx?ClubID=617>

Renewing Members: <https://www.myswimresults.com.au/MembershipRenewRegistration.aspx?ClubID=617>

Beverley Horse and Pony Club Annual Gymkhana - 08 October 2017

Hacking Results:

Led in Rider

- = 1st Soraya Doyle
- = 1st Michael Johnson
- = 1st Jacob Petchell

Led Pony Best Presented

- 1st Jacob Petchell
- = 2nd Michael Johnson
- = 2nd Soraya Doyle

Led Pony 12hh & Under

- 1st Michael Johnson
- 2nd Soraya Doyle

Led Pony over 12hh

- 1st Jacob Petchell

Pleasure Lead in Pony

- 1st Jacob Petchell
- 2nd Soraya Doyle
- 3rd Michael Johnson

Champion Led Pony - Jacob Petchell

Reserve Champion Led Pony

- = Soraya Doyle
- = Michael Johnson

Rider 9 years & Under

- 1st Tayah Joy
- 2nd Bethany Blanch
- 3rd Maniah-Rose Frear

Rider 10 & 11 years

- 1st Emily Maxwell
- 2nd Jessica Maxwell
- 3rd Oscar Blanch

Rider 12 & 13 years 1

- = 1st Emma Wiese
- = 2nd Sasha Knipe
- = 2nd Olivia Boulton

Rider 14 to 17 years

- = 1st Kiara Simons
- = 2nd Bill Wiese
- = 3rd Dan Wiese

Rider 18 to 25 years

- 1st Kate Bremner
- 2nd Chloe Lawrance

Champion Rider Emily Maxwell

Reserve Champion Rider Kate Bremner

Novice Pony Hack

- 1st Emma Wiese
- 2nd Olivia Boulton

Best Presented Pony Hack

- = 1st Olivia Boulton
- = 1st Tayah Joy
- = 2nd Emma Wiese
- = 2nd Emily Maxwell
- = 3rd Jessica Maxwell
- = 3rd Bethany Blanch
- = 3rd Maniah-Rose Frear

Pony Hack 12.2hh & Under

- = 1st Bethany Blanch
- = 1st Jessica Maxwell

Pony Hack 12.2 up to & including 13hh

- 1st Maniah-Rose Frear

Pony Hack Over 13hh up to and including 14hh

- 1st Emily Maxwell
- 2nd Tayah Joy
- = 3rd Emma Wiese
- = 3rd Olivia Boulton

Hunter Type Pony

- = 1st Tayah Joy
- = 1st Olivia Boulton
- = 2nd Emily Maxwell
- = 2nd Bethany Blanch
- = 3rd Maniah-Rose Frear
- = 3rd Emma Wiese

Please Pony

- 1st Olivia Boulton
- 2nd Jessica Maxwell
- 3rd Maniah-Rose Frear

Pairs of Ponies

- 1st Olivia Boulton & Emma Wiese
- 2nd Tayah Joy & Maniah-Rose Frear
- 3rd Emily Maxwell & Jessica Maxwell

Champion Pony Olivia Boulton

Reserve Champion = Tayah Joy

= Emily Maxwell

Best Presented Hack

- 1st Sasha Knipe
- 2nd Kiara Simons
- 3rd Bill Wiese

Novice Hack over 14hh

- = 1st Kiara Simons
- = 1st Sasha Knipe
- = 2nd Kate Bremner
- = 2nd Bill Wiese
- = 3rd Dan Wiese
- = 3rd Annie Herzer
- = 3rd Chloe Lawrance
- = 3rd Oscar Blanch

Hack over 14hh up to and including 15hh

- 1st Annie Herzer

Hack over 15hh up to and including 16hh

- = 1st Kiara Simons
- = 1st Sasha Knipe
- = 2nd Chloe Lawrance
- = 2nd Kate Bremner

Hack Over 16hh

- 1st Dan Wiese
- 2nd Bill Weise
- 3rd Oscar Blanch

Hunter Type Hack

- 1st Kiara Simons
- = 2nd Sasha Knipe
- = 2nd Annie Herzer
- = 3rd Bill Weise
- = 3rd Chloe Lawrance
- = 3rd Dan Wiese

Pleasure Hack

- 1st Sasha Knipe
- 2nd Kiara Simons
- = 3rd Bill Wiese
- = 3rd Oscar Blanch

Pair of Hack

- 1st Bill Wiese & Dan Wiese

Champion Hack Kiara Simons

Reserve Champion Hack Sasha Knipe

Show Jumping Results:

30cm

- 1st Ian Wilkie
- 2nd Maniah-Rose Frear
- 3rd Bethany Blanch

45cm

- 1st Olivia Boulton
- 2nd Maniah-Rose Frear
- 3rd Emily Maxwell

65cm

- 1st Annie Herzer (Keyway)
- 2nd Olivia Boulton
- 3rd Kiara Simons

80cm

- 1st Annie Herzer (Keyway)
- 2nd Annie Herzer (Mizzy)
- 3rd Dan Wiese

90cm

- 1st Dan Wiese
- 2nd Annie Herzer (Mizzy)
- 3rd Emma Wiese

Handy Pony Results

Led Rider (any age)

- 1st Jacob Petchell
- = 2nd Soraya Doyle
- = 2nd Michael Johnson

8 Years and Under

- 1st Tayah Joy

9 to 12 Years

- 1st Maniah-Rose Frear
- 2nd Oscar Blanch
- 3rd Bethany Blanch

10 to 16 Years

- 1st Olivia Boulton
- 2nd Dan Wiese
- 3rd Bill Wiese

17 Years and Over

- 1st Annie Herzer (Mizzy)
- 2nd Annie Herzer (Keyway)
- 3rd Ian Wilkie

Novelties Results

Western Bending

- Led Rein 1st Jacob Petchell
- 2nd Soraya Doyle
- 3rd Michael Johnson

9 Years and Under

- 1st Tayah Joy
- 2nd Bethany Blanch

10 to 12 Years

- 1st Emily Maxwell
- 2nd Jessica Maxwell
- 3rd Oscar Maxwell

13 to 16 Years

- 1st Olivia Boulton
- 2nd Bill Wiese
- 3rd Dan Wiese

17 Years and Over

- 1st Annie Herzer
- 2nd Ian Wilkie

3 Mug Shuffle

- Led Rein 1st Jacob Petchell
- 2nd Soraya Doyle
- 3rd Michael Johnson

9 Years and Under

- 1st Tayah Joy
- 2nd Bethany Blanch

10 to 12 Years

- 1st Emily Maxwell
- 2nd Jessica Maxwell
- 3rd Oscar Blanch

Beverley Horse and Pony Club Annual Gymkhana - 08 October 2017

13 to 16 Years 1st Olivia Boulton
2nd Bill Wiese
3rd Dan Wiese

17 Years and Over
1st Annie Herzer
2nd Ian Wilkie

Ball And Cone

Led Rein 1st Jacob Petchell
2nd Soraya Doyle
3rd Michael Johnson

9 Years and Under

1st Bethany Blanch
2nd Tayah Joy

10 to 12 Years 1st Emily Maxwell
2nd Oscar Blanch
3rd Jessica Maxwell

13 to 16 Years 1st Olivia Boulton
2nd Bill Wiese
3rd Emma Wiese

17 Years and Over
1st Annie Herzer
2nd Ian Wilkie

One Flag Race

Led Rein 1st Michael Johnson
2nd Jacob Petchell
3rd Soraya Doyle

9 Years and Under

1st Tayah Joy
2nd Bethany Blanch

10 to 12 Years 1st Emily Maxwell
2nd Jessica Maxwell
3rd Oscar Blanch

13 to 16 Years 1st Dan Wiese
2nd Olivia Boulton
3rd Bill Wiese

17 Years and Over
1st Annie Herzer
2nd Ian Wilkie

Sack Race

Led Rein 1st Soraya Doyle
2nd Jacob Patchell
3rd Michael Johnson

9 Years and Under

1st Bethany Blanch
2nd Tayah Joy

10 to 12 Years 1st Jessica Maxwell
2nd Emily Maxwell
3rd Oscar Blanch

13 to 16 Years 1st Dan Wiese
2nd Emma Wiese
3rd Bill Wiese

17 Years and Over
1st Annie Herzer

Ian was disqualified for carrying the chaff bag rather than running in it. But this did make us all have a laugh at the end of the day.





LADIES MID WEEK TENNIS REPORT

The mid-week ladies competition began on Wednesday 18 October with six teams of four ladies competing in a round robin competition that will run until 6 December. Thanks to Chris Mann for running such a well organised competition. Thanks also to the fill-in players who are able to step in when required...who knew some of our gents looked so good in skirts? Just kidding!!



Pictured Above: Central Districts Tennis Junior Team selected from Beverley, Cunderdin, Meckering, Merredin and York.

Opening Day on Sunday 8 October was a fabulous afternoon of East vs West rivalry. The mighty West won the day quite convincingly 25 games to 12. Our patron, Mrs Sandy Shaw officially opened the season by sending down a couple of aces in front of a 50 strong crowd. Thanks to everyone who was able to make the day. As we go to print the Captains are preparing for the Mixed Doubles Handicap Tournament sponsored by Lew and Sandy Shaw. Results will be published in the next edition.

On Saturday 14 October, the tennis club hosted the first ever Cyclo Racing event run by the Beverley Heroic. In total, over 150 riders passed through the gates and it was a great fundraiser for the club. Well done to our members Deane Aynsley, Oliver Aynsley and Graeme Lewis (all pictured below) who participated in the Cyclo!!

Congratulations to the Beverley Juniors who have been selected to represent the Central Districts Tennis Association. We wish you all the best your upcoming tournaments!

DAY	DATE	NOVEMBER FIXTURES
WED	1 st Nov	Ladies Midweek Tennis
SAT	4 th Nov	Pennant Tennis in Cunderdin
SUN	5 th Nov	Sunday Social Tennis
WED	8 th Nov	BYE for Northam Ladies Open Day
SAT	11 th Nov	Pennant Tennis BYE
SUN	12 th Nov	CHAMPIONSHIP MIXED DOUBLES Names Due 6pm Friday 10 November
WED	15 th Nov	Ladies Midweek Tennis
SAT	18 th Nov	Pennant Tennis in Quairading
SUN	19 th Nov	Sunday Social Tennis
WED	22 nd Nov	CBH BEVERLEY LADIES OPEN DAY
SAT	25 th Nov	Pennant Tennis BYE
SUN	26 th Nov	Sunday Social Tennis
WED	29 th Nov	Ladies Midweek Tennis



Beverley Netball Club

Our end of season Windup was on the 7th of October and what an eyeball of entertainment it was with our 3 teams all dressed in costumes. We had three themes this year being Alice in Wonderland, Where's Wally and Something beginning with "S". Congratulations to Kasey Ashworth (making a cute black spider) for best costume donated by Glenys Petchell.

Thank you to everyone, not only your efforts in making it another successful season but also a fabulous night catered by the Red Vault.

The nights awards went to;
Association Runner up Fairest and Best; Narelle Bailey

Beverley Fairest and Best; Narelle Bailey donated by Beverley Steel Fabrication
Runner up Beverley Fairest and Best; Kana Moulton donated by Mark and Glenys Petchell

Orbs Fairest and Best; Kana Moulton donated by Beverley IGA
Hunters Fairest and Best; Narelle Bailey donated by TM Hair and Beverley Netball Club
Spinners Fairest and Best; Jamie-Lee Williams donated by Freemasons Tavern

Orbs Most Consistant; Kana Moulton donated by Freemasons Tavern
Spinners Most Consistant; Kasey Ashworth donated by Freemasons Tavern
Hunters Most Consistant; Cara Hammond donated by Beverley IGA

Junior Club Person Award; Chloe Dearnley donated by Beverley Netball Club

Congratulations to all our winners and thank you to our sponsors for their trophy donations.
Well done to those who were elected and accepted to make up our 2018 season committee.

2018 Beverley Netball Club Committee as follows;

PRESIDENT; Laura O'Meagher
VICE PRESIDENT; Taleeya Scott
SECRETARY; Monica Van Der Snoek
TREASURER; Jenifer Petchell
RECORDER; Linda Lewis
NON PLAYING REPRESENTATIVE; Glenys Petchell
COMMITTEE; Kristy Parker and Sam Mearns
PUBLICITY PERSON; Jodie Bell

On another note, the Beverley Netball Club is the first centre in the country to run the exciting and high paced Fast 5 netball competition. Fast5 is the newest form of the game, created to be played at a dynamic pace, with shorter quarters, rolling substitutions, five players per side, one, two and three point shots and Power Plays to double the score. Our club hosted it's first game on Friday 20 October with a great turnout of players (both male and female).

Thank you to everyone that came down to watch, supporters definitely add to the atmosphere. There are 4 sessions remaining: Friday 03 November, Friday 10 November, Friday 17 November and Friday 24 November. Be sure to come down and give it a go or just watch. For more information go to our Facebook page.

Finally, in the "off season" be sure to gather your team mates and participate in the Beverley Triathlon 2018, See you all in the 2018 season.



FAST5 TEAMS



ORBS - ALICE IN WONDERLAND



HUNTERS - WHERE'S WALLY



SPINNERS - SOMETHING'S

Beverley Men's Golf

September was a very busy month at the Beverley Golf Club. It started on Friday 01 September 1st with 24 players competing in

the annual Elders Day Ambrose-in-Threes event. The day was won by the team of Gavin Sazanov, Ali Lewis and Stephen Gollan with a Nett score of 59 1/3. Only narrowly missing out were Brayden Winfield, Terry Winfield and John Donovan with a score of 59 5/6. By all accounts a great day was had by all and we thank Noel Morton and Elders for their sponsorship.

On Saturday September 2nd, the Club Championship final Match Play events were held over 36 holes. This year's Club Champion is Darrell Hagan who defeated Marc Edwards 3 and 2. Gavin Sazanov won the Plate Division by defeating Chris Pepper 2 and 1. Our congratulations go to both Darrell and Gavin on their well-deserved wins.

On the same day Les Annison donated a trophy for those players not involved in the play-offs. Ryan Ware won the Stableford event with 37 points while John Donovan ran second with 30 points.

The President Vs Vice-Captain Teams event (due to the overseas absence of the Captain) was sponsored by the Wansborough Family on Saturday, September 9th. The day was won by the President's Team by a total of 6 strokes. Les Annison came in with 39 points to take the individual honours followed by Gavin Sazanov with 34 points. Many thanks go to Peter and Karen Wansborough for their on-going support of this event.

Sunday, September 10th saw the Avon Valley Golf Association hold its Annual Championships at the Beverley Club. A field of 23 players, which included the best in the Association, took on the 36 holes of stroke which was won by Chris Rawes from Brookton with an even-par Gross score of 144. The best of the local players was Darrell Hagan who managed to run 6th in the Nett competition with Nett 143.

The following weekend saw the Annual Open Teams event kick off with a three- person Ambrose day on Friday the 15th. The event was won by the team of Ben Moulton, Darrell Hagan and Graeme Hagan on a countback from John Donovan, Rob deGruchy and Alan Hammond. Both teams scored 62 2/3. The best Gross score of 69 strokes was won by the York team of Phil Bateman, Steve Johnson and Phil Reid.

The next two days, 16th and 17th of September, saw the Open Teams compete through 36 holes of stroke played over the two days. Results were:

Best Gross Score (495):	Tom Chalker (High Wycombe), Kevin Burton (Harvey) and Luke Gollan.
Runners-Up Gross (524):	Darrell Hagan, Mark Bickley and Ben Moulton
Second R/Up Gross (540):	Marc Edwards, Peter Edwards (Mandurah) and Ron Milligan (Mandurah)
Best Nett Score (442):	John Donovan, Mark Kont and Alan Hammond
Runners-Up Nett (447):	Wayde McLean, Bruce Kilpatrick and Stephen Gollan
Second R/Up Nett (457):	Len Richards, Gordon Riggir and Greg Scott (all from Chequers)
Individual Gross Winner (150)-	Kevin Burton
Individual Gross R/Up (162)	Marc Edwards
Individual Nett Winner (134)	Luke Gollan
Individual Nett R/Up (137)	Stephen Gollan
Saturday Gross Winner (82)	Ben Moulton
Saturday Nett Winner (70)	Keith Hawkins
Sunday Gross Winner (80)	Darrell Hagan
Sunday Nett Winner (64)	Mark Kont
Best Veteran (180)	Alan Hammond
Best Super-Veteran (180)	Gordon Riggir

Our congratulations to all winners on their achievements and we look forward to next year's event.

Our grateful acknowledgment also goes to all the following Sponsors:

Game On Contracting, Fred Sing, Twinkarri, Beverley Transport, Hannaford Seeds, Valley Ford Northam, Purslowe Tinetti Funerals, Terry and Sandy Woods, Wayne Smith, and ANZ Bank Beverley. Without the support of the above we would not be able to host this event.

Wildlife Emergency Response - Western Australia

We are a network of carers in WA specialising in the rehabilitation of injured and orphaned Wildlife. We have a group of dedicated specialist carers to work with any wildlife found on roadsides.

Contact Numbers

Phyllis Facey: 0437 483 175
Lynn Powell: 0417 959 913
Sonia Cooke: 0423 806 757



Saturday, September 23rd saw a small field of 6 players compete in a Stableford event for a club trophy. Winner on the day was Gavin Sazanov with 35 points closely followed by Liam Gollan and Mel Vivian who both scored 33 points.

The final officially listed fixture for the year was the Beverley Gas and Plumbing Grand-Final 3-Ball Ambrose event on Saturday, September 30th. Fine conditions greeted the field of 12 players. Nine holes were played prior to the AFL Grand Final when a lunch break was taken. Some of the members unable to play on the day joined in for lunch so around 20 members enjoyed watching the game at the Club. At the completion of Richmond's win the players fired up for another nine holes to try to better their score from the morning.

When the teams had returned from their afternoon round a tally was taken and the winners of the event were the team of Graeme Hagan with his sons Darrell and Brett Hagan who scored 61 5/6. They were followed by Stephen Gollan, Mel Vivian and John Donovan with 64. Huge thanks are extended to Gerry and Valery Seeber for their continued support of this day.

Although, officially, the season has ended there were still members playing in Scroungers events on Saturday afternoons throughout October. Saturday afternoon golf will continue for as long as there are players who want a game. Anyone interested in continuing to play (members or otherwise) are invited to call Mark Kont on 0490 037 810.

End of Season Club Awards

S.D. Moulton Memorial Trophy (donated by Judy Moulton) for Best Full Eclectic Score
-Gavin Sazanov (47)

Patron's Trophy (donated by Fred Bremner) for Best Half Eclectic Score
-Darrell Hagan (57.5)

Gary Miller award for Most Improved Player – Luke Gollan (lost 4.5 strokes)
Rob de Gruchy award for Most Ferrets – John Donovan (6)

The club would like to thank very much the sponsors of our club awards.

Melbourne Cup Luncheon

The Club will be holding a Melbourne Cup Luncheon on Tuesday, November 7th. The cost is \$30 per person which includes your lunch. Drinks will also be available for purchase at the bar. Members and non-members are invited to attend. Bookings are essential and more details can be obtained by phoning Yvonne Hobbs on 0438 370 755.

Annual General Meeting

Members are advised that the Annual General Meeting and election of officers for next season will be held at the Golf Club at 7:00pm on Tuesday, February 6th 2018. All members and potential members are welcome to attend.

Throughout the year there have been many people who have assisted the club through direct sponsorship, or with goods or machinery in kind, or by simply helping with their labour at crucial times. While we have tried to publicly acknowledge every one of these people during the year there have probably and regretfully been some missed. The President, Committee and Members of the Beverley Golf Club would like to take this opportunity to express our sincere appreciation to everyone who helped out through 2017. Without your support we would find it very difficult to operate.

The Ladies Golf Update

3 of us, Heather McLean, Marg Peck and I played golf at a Golf WA Challenge event at the Vines today and Marg Peck won the individual event with 36 points. This is a state event with the best scores from the city and country get to compete to win very great prize money for their club and for themselves. Unfortunately as a team we did not win, but we were only 4 points from the winning sand greens team from Kojonup.

We now look forward to the 2018 season. Good golfing to all and may all your greens be single-putts.

DJ YATES
Authentic Heritage Restoration

BRICK AND STONEMASONRY RESTORATION
AUTHENTIC REPOINTING OF MORTAR, RISING
DAMP RECTIFIED
PROPERTY MAINTENANCE

PHONE DAVE 0419 041 542

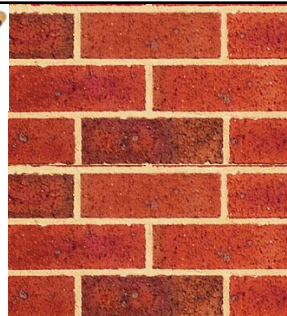

LEGO CLUB

LEGO club on Tuesday's
3.00pm - 4.00pm
\$2 per session
With a healthy afternoon
tea provided at
the Beverley CRC.



Beverley Bowling Club Ladies Gala Day 2017

On Thursday 19 October the Beverley Bowling and Croquet Club hosted their annual ladies bowls Gala Day. It was wonderful to see 20 teams (80 ladies) representing 14 clubs from both city and country. Although the weather was a little cool and windy at start of play, the day became warm and sunny making ideal conditions. We wish to thank all of our wonderful sponsors for their support for without them this day could not happen.



Fourth Place was Brookton with 6 shots plus 12. This shows Marlene McGrath thanking the sponsors and Beverley for a very enjoyable day with team mates Chris Eyre, Faye Allington and Lyla Borbridge.



*Goomalling Composite Team
Ann Rackham, Lesley McPherson,
Chris van Geldren and Di Sewell*

The winners of the day was a Goomalling Composite team of Di Sewell, Lesley McPherson and Chris van Geldren of Goomalling and Ann Rackham from Dowerin with 8 points.



The morning round saw 5 teams with 3 points and the winner with 10 shots up was the team from Kellerberrin of Dot McClelland, Barbara Cox, Helen Moylan and Norma Best



Runners up was the York No2 team of Sian Smith, Dianna Lengkeek, Norma Berry and Barbara Guelfi with 7 points.



The afternoon round went to the Beverley/Dudley Park team of Lyn Mactaggart (Bev.) , playing with her mother Joyce Draper (DP), Glenys Hastings (Bev) and Margaret Spencer (DP) with 4 points



Third place went to the Beverley team of Marg Peck, Maxine Watts, Clare Moulton and Dot White with 6 points plus 14 shots up.

It was wonderful to see the greens so full and all those coloured bowls look like someone opened and threw a smartie packet on the green.

Once again we thank all our sponsors, for their support. All of the club members both male and female for the preparing the greens, tending bar and for their donations and preparing sumptuous food all day, thank you for making it a day to remember.

Beverley Bowling Club

Well the Beverley Bowling Club started off on Sunday 01 October with the Hastings Opening day. The Beverley Bowling and Croquet Club would like to thank Glenys Hastings for everything that she does for our club and again sponsoring this day. There were 26 players and the eventual winners were Rodney Ware, Kevin McLean, Jo Copping and Ron Napier.

Beverley hosted the AVBL Men's Pairs on Saturday 07 and Sunday 08 October. A Dowerin pair were the winners of the day but our own Sheldon and Mark Petchell finished third. Great achievement guys.

On Saturday 15 October the men played their Byfields Handicap Singles. Out of a field of 24, Brendan Minchin was victorious over Reg Behn, new member Kevin McLean won the plate from David Overington.

The ladies held their annual Gala Day on Thursday 19 October and had 20 teams. The weather held off and a great day was had by all. The winners were the team from Goomalling and the Beverley team finished third.

The pennant season hasn't started quite the way we had hoped but it's only the start. Second division have only 5 teams now since Toodyay had to pull out.

Men's Pennants Results

Saturday 14 October: Blue (2) V York (6), White had a bye

Saturday 21 October: Dowerin (6.5) V Blue (1.5), White (1.5) V Goomalling (6.5)

Ladies Pennants Results

Tuesday 17 October: Beverley (1) V Goomalling Blue (3)

Tuesday 24 October: York Blue (1) V Beverley (3)

Pennants fixtures

October

Saturday 28 Men's Pennants Meckering V Blue, Northam V White

Sunday 29 Avon Trading Championship Mixed Pairs

Tuesday 31 Ladies Pennants Beverley V Northam Red

November

Wednesday 01 Ladies 60+ singles at Beverley

Saturday 04 Men's Pennants Blue V Toodyay, White V Dowerin

Tuesday 08 Ladies Pennants Beverley V Dowerin Green

Saturday 11 Men's Pennants Bolgart V Blue, White V York

Sunday 12 Ladies Championship Singles

Saturday 18 Men's Pennants Blue V Goomalling, White Bye

Sunday 19 Ladies Championship Singles Cont

Tuesday 21 Ladies Pennants Dowerin Gold V Beverley

Saturday 25 Men's Pennants Blue V Northam, Goomalling V White

Tuesday 28 AVLBL League Pairs in Beverley

Keep an eye out for flyers promoting the Elders 'Bowl Over Cancer' Mixed Bowls evening on Sunday 31 December and don't miss out on playing the SHAZMAC barefoot bowls coming in February.



*Photo on right
Ladies Gala Day 2017*

Beverley Horse and Pony Club

On Sunday 08 October our club ran the annual Gymkhana Open Fun Day; the final fundraiser for the year. It was a fun filled day with more than 20 horse and rider combinations trying their hand at hacking, show jumping, handy pony and novelties. Please see our separate blarney entry for results. We would like to thank all the riders who showed great sportsmanship to each other – it was really a pleasurable day to have attended. A special thanks to Kate Bremner who isn't a member of our club but came out to the busy bee and offered help on the day. Without her, the day wouldn't have run as smoothly or efficiently.

Avon Zone ODE (One Day Event) was hosted by York Pony Club on the 14 and 15 of October; which saw Beverley club members Bronte, Tealah, Emily and coach Jessamin attend. They all had a wonderful weekend filled with laughter, fun and most importantly LEARNING. Unfortunately, Jessamin did not complete the cross-country phase with her horse having other ideas but they enjoyed their dressage and show jumping. Bronte had a great run in the PC80 with her horse Nacho, again this year winning the zone PC80 class. Tealah and Emily both had fabulous runs on York's fair but challenging cross-country course. It is great to be able to go out and see our colours worn with pride and that our members are so encouraging and fantastic ambassadors for the club. We should all be proud.



Photo's above left to right: Bronte; Tealah and Emily; Bronte; Tealah; and Emily

Our last rally for the year was held on Sunday 22 October, a week late due to the clash with the Avon Zone ODE. The numbers were low with only 8 riding members attending but low numbers mean more one on one time with your coach. The rally was a very relaxed day with the riders enjoying flat work, show jumping, horsemastership and a scavenger hunt to finish the day. It was lovely to have Marie Hammond back at the club coaching again; it has been a number of years since we've enjoyed her challenging lessons. We were pleased to meet Bethany's new horse Poppy, who we are sure will settled into her new home quickly.

Our windup has been organised and invites sent out. Hopefully it will be a pleasant evening for all to enjoy. We hope to see all the members and their horses there. Remember to RSVP to Vicky by Wednesday 15 November at bevpc.coaching@gmail.com or 0409 158 552.

Bush Possum



E Squire Contracting Services

Water Supply
Windmills & Accessories
Solar Pumps:
Sales, Service, Installation
Fencing & Yards
Trenching & Poly Pipe Laying

E Squire Contracting Services
Beverley and surrounding districts

Phone: 9646 0800

Errol Squire 0438 682 687

York Chiropractic

MacLachlan Centre – 4 Trews Road



Clinic available every week

9641 1500

Dr Alexandra (Sacha) Browne

B.Sc (Chiropractic) B.Chiropractic

Dr Liam Welfar

B.Chiro (Hons) B.Sc (Chiro) B.Sc (Env. Health)



Also available in Cunderdin and Merredin

Coming Events In Beverley

2017		
Friday	03 November	Friday Bingo at Lesser Hall
Saturday	04 November	RSL Indoor Markets
Saturday	04 November	Naturalists Club Luncheon
Monday	06 November	Fun Day for Kindy Starters
Tuesday	07 November	Melbourne Cup Luncheon - Golf Club
Friday	10 November	Rebranding Sundowner at CRC
Tuesday	14 November	Storytime
Wednesday	15 November	Annual Electors Meeting
Thursday	16 November	Visitor Centre Volunteer Afternoon Tea
Friday	17 November	RSL Remembrance Day Sundowner
Friday	17 November	Fun Day for Kindy Starters
Sunday	19 November	South of the Border Concert at RSL Hall
Sunday	19 November	BHPC Windup
Monday	20 November	The Power of Positive Parenting
Wednesday	22 November	Building your Portfolio Workshop at CRC
Wednesday	22 November	CBH Ladies Tennis Open Day
Friday	24 November	Friday Bingo at Lesser Hall
Monday	27 November	Raising Confident Competent Children
Tuesday	28 November	HACC Day Centre - Open Day
Monday	04 December	Raising Resilient Children
Wednesday	13 December	BDHS Presentation Night
Saturday	16 December	Community Christmas Concert - Whiskey Boots
Sunday	31 December	Bowl Over Cancer - Bowling Club
2018		
Friday	23 February	Ballet in Beverley - Charlesworth Ballet Concert
Thursday 28 March	Monday 02 April	50th Annual Art Purchase Exhibition

BLARNEY ADVERTISING PRICES AND SIZES

SIZE G ~ FULL PAGE	\$175.00	
SIZE A ~ 122 X 180mm	\$ 92.00	
SIZE F ~ 122 x 135mm	\$ 69.00	
SIZE B ~ 122 X 89mm	\$ 45.00	
SIZE C ~ 60 X 89mm	\$ 28.00	
SIZE D ~ 5 LINES*	\$ 8.00	*MUST BE PAID IN ADVANCE
SIZE E ~ 3 LINES*	\$ 5.00	*MUST BE PAID IN ADVANCE
TRADING POST <small>120 max c</small>	\$ 3.00	*MUST BE PAID IN ADVANCE

Annual Advertising Prices (2 Free Months):

SIZE G ~ FULL PAGE	\$1750.00	TOTAL COST TO BE PAID IN ADVANCE
SIZE A ~ 122 X 180mm	\$920.00	TOTAL COST TO BE PAID IN ADVANCE
SIZE F ~ 122 x 135mm	\$690.00	TOTAL COST TO BE PAID IN ADVANCE
SIZE B ~ 122 X 89mm	\$450.00	TOTAL COST TO BE PAID IN ADVANCE
SIZE C ~ 60 X 89mm	\$280.00	TOTAL COST TO BE PAID IN ADVANCE

The flag was flown at half-mast on the Beverley Town Hall as a mark of respect to:-

- O'NEIL, GARRETT
- SMITH (nee CAUDLE), VALMA JOHANNA MABEL

DISCLAIMER

The information in this publication is of a general nature as a service to the ratepayer. The articles included herein are not intended to provide a complete discussion of each subject. While the information is believed to be correct, no responsibility is accepted for its accuracy. No liability is accepted for any statements of opinion or any error or omission.

BEVERLEY BLARNEY

1,100 copies each month

Contact our friendly Shire staff today

Community notices are free of charge

The deadline for the next

Beverley Blarney is 4pm

Thursday 23 November 2017

Shire of Beverley

PO Box 20, Beverley, 6304

P: 9646 1200 | F: 9646 1409

E: blarney@beverley.wa.gov.au

Online editions: www.beverley.wa.gov.au

EDITION	DEADLINE DATE
DECEMBER EDITION 2017	THURSDAY 23 NOVEMBER 2017
JANUARY EDITION 2018	FRIDAY 15 DECEMBER 2017

What's on in November

Monday	Tuesday	Wednesday	Thursday	Friday	Saturday	Sunday
		1 HACC Badminton Ladies Tennis Ladies Bowls	2 Playgroup Line Dancing Social Darts at Golf Club	3 Op Shop Friday Bingo at Lesser Hall Fast5 Netball RECYCLE BIN	4 RSL Markets Naturalists Club Luncheon Brooking St Reserve Pennant Tennis in Cunderdin Men's Pennant Bowls	5 Social Tennis DEAD FINISH MUSEUM OPEN
6 Weight Watchers Bridge Fun Day for Kindy Starters	7 Men's Shed HACC Stay Active Quilting LEGO Club St John Training MELBOURNE CUP LUNCHEON @ GOLF CLUB Ladies Bowls	8 HACC Badminton RAOB RSL Meeting	9 Playgroup Line Dancing Social Darts at Golf Club	10 Op Shop Rebranding Sundowner at CRC Fast5 Netball	11 Men's Pennant Bowls	12 Championship Mixed Doubles Tennis Ladies Bowls Championship Singles DEAD FINISH MUSEUM OPEN
13 Weight Watchers Bridge Beverley Historical Society Meeting	14 Men's Shed HACC Stay Active Quilting LEGO Club Storytime PROHIBITED BURNING	15 HACC Badminton Ladies Tennis ANNUAL ELECTORS MEETING BHPC Windup	16 Playgroup Line Dancing Visitor Centre Volunteer Afternoon Tea at CRC CWA Meeting Social Darts at Golf Club	17 Op Shop Fun Day for Kindy Starters RSL Remembrance Day Sundowner Fast5 Netball RECYCLE BIN	18 Pennant Tennis in Quairading Men's Pennant Bowls	19 SOUTH OF THE BORDER CONCERT AT RSL Social Tennis Ladies Bowls Championship Singles Continued DEAD FINISH MUSEUM OPEN
20 Weight Watchers Bridge Power of Positive Parenting @ BDHS	21 Men's Shed HACC Stay Active Quilting LEGO Club St John Training Ladies Bowls	22 HACC Badminton Ladies Tennis Building your Portfolio Workshop at CRC CBH LADIES OPEN DAY	23 Playgroup Line Dancing BLARNEY DEADLINE Social Darts at Golf Club	24 Op Shop Friday Bingo at Lesser Hall Fast5 Netball	25 Men's Pennant Bowls	26 Social Tennis DEAD FINISH MUSEUM OPEN
27 Weight Watchers Bridge Raising Confident Competent Children @ BDHS	28 Men's Shed HACC Stay Active Quilting LEGO Club HACC Day Centre OPEN DAY COUNCIL MEETING AVLBL League Pairs - Beverley	29 HACC Badminton Ladies Tennis	30 Playgroup Line Dancing Social Darts at Golf Club			