



# BEVERLEY BLARNEY

Edition 391

MAY 2017

No Charge

## The Aussie Outback Campfire

**Friday 05 May 2017 at 5pm**

**Campers Kitchen, Beverley Caravan Park**

In celebration of Neighbourhood House Week the Beverley CRC will be hosting a free traditional Australian Outback Campfire style meal.

Come along and enjoy a meal together around a campfire and learn how to make damper. Bookings are essential simply call into the CRC, phone 9646 1600 or email [beverley@crc.net.au](mailto:beverley@crc.net.au) places are limited, reserve your place before 03/05/17.



### MAIN MENU

Jumbuck Stew

Outback Beef Casserole  
with Dumplings

Chicken Curry

Stuffed Pumpkin

Potato and Mushie Bake

### DESSERT

Apple Crumble and Pavlova

Proudly supported by





## SHIRE OF BEVERLEY PRESIDENT REPORT - MAY 2017



### Launch of Australia's First Motorcycle Friendly Region

The Avon Valley Motorcycle Friendly Region (AVMFR) was formally launched on Sunday 23<sup>rd</sup> April at the 2017 Motorcycle Festival. An Avon Tourism regional collaboration initiative supported with funding from the Wheatbelt Development Commission is the first of its kind in Australia. Beverley, Chittering, Goomalling, Northam, Toodyay, Victoria Plains and York are the seven Shires involved with Avon Tourism. A regional map, signage, suitable parking, eateries and accommodation from motorcycle friendly business operators and noticeboards at key visitor information points encourage motorcyclists to "Experience the Avon Valley on Two Wheels". More info at [www.avonvalleywa.com.au/what-to-do/avmfr](http://www.avonvalleywa.com.au/what-to-do/avmfr)

### Town Hall Roof – Aluminum Walkway

Due to safety concerns when servicing the town hall air-conditioning the Shire will be installing an aluminum walkway safety platform on the roof. Approval has been received from the State Heritage Office.

### Extension of Ski Road into Yenyening Lakes

With the Yenyening Lakes being full for the first time in many years it is timely that paperwork to facilitate the extension of Ski road is almost complete. The benefits of this tenure of access include absolving public liability issues for the landowner in having the public traverse private property to gain entry to the ski area, legal sanction for the Shire to undertake improvement works to the track, and potential for support from the Department of Parks and Wildlife, as the responsible entity for the Lakes, toward facilities for users of the area. The Yenyening Lakes and County Peak are important environmental assets within the Shire utilised by local residents and attracting many visitors to the area. Both are recognised in the Shire of Beverley Trails Masterplan and Beverley Tourism Plan.

### Tourism Officer

The Shire has appointed Jenny Murray as part time Tourism Project Officer. The role is an outcome of the work undertaken by the Tourism Steering Committee which was supported by Council to progress implementation of the Beverley Tourism Plan and Beverley Tourism Framework.

### Vincent Street Mural Art Project

A budget allocation in 2016/2017 for a mural art project is proposed to be undertaken in the 2017/2018 financial year. Community feedback expressed this would be a welcome addition to the Vincent streetscape and local property owners have indicated willingness for some buildings to be included.

### York Williams Bridge Replacement

Replacement of the bridge at the Brookton boundary on York Williams Rd (near Valentine Rd) with a new 7 barrel culvert has been undertaken. Some minor works will complete the project including removal of the detours.

### Town Hall Kitchen –Deferral of Refurbishment

Council has resolved to defer a proposed upgrade to the town hall kitchen from the current budget and place this project in the Long Term Financial Plan for the year 2020/2021. Feedback provided by a community reference group has been invaluable assisting with the plans which will be revisited as funds become available.

### ANZAC

Large crowds of locals and visitors attended both the dawn and mid-morning ANZAC services in Beverley. Thankyou to Chris Mann who provided a lovely wreath laid at the memorial on behalf of Beverley Council and Citizens by the Shire President and Deputy Shire President.

### Shine a Light on Road Safety in May

Road users are encouraged to turn headlights on Friday 12<sup>th</sup> May during the "Shine a Light on Road Safety" campaign as a simple yet highly visible gesture to remember those impacted by road trauma and show your commitment to road safety.

### Ferguson Machinery Museum Visit

A big thankyou to Barry and Kath Ferguson for hosting Council's visit to the particularly interesting Ferguson Machinery Museum prior to the April Council meeting. Did you know Beverley has a bell tower too?!

Dee Ridgway  
Shire President

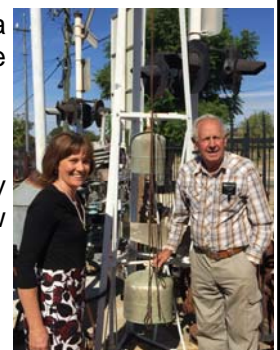



## SHIRE OF BEVERLEY IMPORTANT INFORMATION



### *Planning and Development Act 2005* **LOCAL PLANNING SCHEME AVAILABLE FOR INSPECTION** **Shire of Beverley Local Planning Scheme No. 3**

Notice is hereby given that the local government of the Shire of Beverley has prepared the abovementioned planning scheme.

Plans and documents that set out and explain the planning scheme have been deposited at the Shire of Beverley Office, 136 Vincent Street, Beverley and at the Western Australian Planning Commission, Perth, and will be open for inspection during office hours until Friday, 26 May 2017.

A copy of the plans, documents and submission form can also be obtained from the Shire's website at [www.beverley.wa.gov.au](http://www.beverley.wa.gov.au).

Submissions on the planning scheme may be lodged in writing and should include the scheme name and number, the property affected and details of the submission and lodged with the undersigned on or before 4.00 pm on Friday, 02 June 2017.

**S P Gollan**  
**Chief Executive Officer**



## SHIRE OF BEVERLEY JOB OPPORTUNITY



### **Shire of Beverley**

### **Building Maintenance Officer**

The Shire of Beverley is seeking an enthusiastic and experienced building tradesperson who would enjoy the challenge of maintaining and restoring a range of Council owned property.

Beverley is a picturesque town in the Wheatbelt less than one and a half hours drive from Perth, and within easy day trip access to the Avon region.

The successful applicant will have a friendly professional attitude, a current C class driver's license and sound knowledge and experience in the building industry.

The salary offered is in the range of \$45,000 to \$60,000pa, depending on skills and experience.

Please call Sheridan Irvine on 9646 1200 or email [admin@beverley.wa.gov.au](mailto:admin@beverley.wa.gov.au) for a copy of the position description and selection criteria.

Your application should include a CV and a covering letter which addresses the selection criteria and be mailed to Mr Stephen Gollan Chief Executive Officer, PO Box 20, Beverley WA 6304 or emailed to [admin@beverley.wa.gov.au](mailto:admin@beverley.wa.gov.au). Applications close Friday 26 May 2017 at 4.00pm.

### How Bowelscan works

The Bowelscan test checks to see if you're passing any unseen blood from your bowel (it's called a 'Faecal Occult Blood Test' or FOBT).

This sort of bleeding can indicate the presence of early cancer, or a polyp – a small growth on the lining of the bowel that can turn into cancer.

#### A simple, convenient test kit.

The Bowelscan kit, purchased at participating pharmacies around WA, is a sophisticated sampling system that you use in the privacy of your home. The process is very easy: there's no messy handling and you just post it back for free pathology testing. Soon after, you'll be notified of the result.

#### Please don't wait for symptoms.



Remember, Bowelscan is for people who are not showing any signs of bowel cancer.

If you have any direct family history of bowel cancer, any blood showing in bowel motions, or any recent changes in bowel habits, talk to your GP right away.

Waiting to see symptoms  
is waiting too long.

[www.catchcancer.org.au](http://www.catchcancer.org.au)

Infoline: 1300 779 694



# CATCH CANCER

## BEFORE IT CATCHES YOU

**Catch bowel cancer early during May and save your life.** If you are 40+, get the convenient Bowelscan kit for just \$15 at your pharmacy. No dietary requirements, easy handling, and you just post it in later for the free testing.

RBS049A-BRANDING



1300 779 694 | [f/catchcancer](https://www.facebook.com/catchcancer) | [www.catchcancer.org.au](http://www.catchcancer.org.au)

## RA-AN ENTERPRISES

All Dozer and Excavator Work  
Including:  
Dam Sinking  
Dam Cleanout and Enlarging  
Excavator with Wood Shears,  
Tilt Bucket and  
Hydraulic Grab.

Locally Based at West Kokeby

Phone Ray 0428 936 621 or  
08 9646 4136

## C & B TRANSPORT

DELIVERING GENERAL FREIGHT AND CHILLER GOODS

3 DAYS PER WEEK OR AS REQUIRED

TO

BEVERLEY, BROOKTON, PINGELLY

FROM

PERTH DEPOT CANNINGVALE MARKETS

PLEASE CONTACT PAUL BALDWIN

ON

0417 953 968 or 08 9646 0461

BIG ENOUGH TO DO THE JOB SMALL ENOUGH TO CARE

## MEETINGS

### Notice of change of date of AFPA AGM

Avondale Farm Project Association  
Date: Saturday 20 May 2017  
Time: 9.00am  
Venue: Landcare Building,  
Avondale Farm  
550 Waterhatch Rd Beverley.

Everyone welcome  
Contact: Jo 0417 951 513



### CWA Notice of Meeting

Date: Thursday 18 May 2017  
Time: 10.00am  
Venue: CWA Hall  
Bring and share lunch, new  
members and visitors welcome!

### ST MARY'S ANGLICAN SOCIETY

*Knitting and Sewing Day*  
Rugs, beanies and scarves  
for the needy.

Wednesday 24 May 2017  
9.00am - onwards  
Soup provided  
John Street, Church Hall

Contact Lesley on 9646 1193

### MENS SHED GARAGE SALE

Saturday 13 May 2017

9.00am start

(No early birds please)

Beverley Men's Shed,

Vincent Street

Furniture, bric-a-brac and much  
more!



## Shire of Beverley

### Cleaner – Casual

The Shire of Beverley is seeking the services of a motivated individual to fulfil the requirements of the casual cleaner position which has recently become vacant due to retirement.

The selected person will be responsible for the cleaning of Council's Community Gym and Function area of the Beverley Function and Recreation Centre. Further, the selected person will be required to relieve Council's full time cleaner and the cleaning of the Caravan Park as required.

The selected person will need to demonstrate previous experience in commercial cleaning as well as excellent time management and attention to detail.

Please call Sheridan Irvine on 9646 1200 or email [admin@beverley.wa.gov.au](mailto:admin@beverley.wa.gov.au) for a copy of the position description and selection criteria.

Your application should include a CV and a covering letter and be mailed to Mr Stephen Gollan Chief Executive Officer, PO Box 20, Beverley WA 6304 or emailed to [admin@beverley.wa.gov.au](mailto:admin@beverley.wa.gov.au).



## Shire of Beverley

### RUBBISH BIN REPLACEMENT

Avon Waste will be replacing ALL CURRENT 240L GREEN  
GENERAL WASTE BINS on **Friday 02 June 2017**

This will happen at the same time as the normal collection service.

To get a NEW BIN please ensure you put out your old one  
whether it has rubbish in or not.

## DJ YATES

Authentic Heritage Restoration

BRICK AND STONEMWORK RESTORATION  
AUTHENTIC REPOINTING OR MORTAR RISING  
DAMP RECTIFIED  
PROPERTY MAINTENANCE

PHONE DAVE 0419 041 542

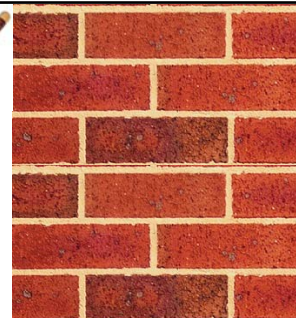

## Avondale Farm

The Easter long weekend was the first of the monthly open weekends for Avondale, with over 50 families out and enjoying Avondale. Both Robbie and Comet enjoyed the carrots that were handed to them which is no surprise.

The Avondale Farm Project Association had a small stall at the Easter Markets inviting people to fill in the Avondale Survey. In return they received a free ticket to win a yummy Easter hamper. Congratulations to Ruth who has already collected her prize. We thank everyone who has filled in a survey so far. Information collected is vital to the future of Avondale and the people of Beverley's input is highly important.

The next open weekend is on May 20 and 21 it is also the Avondale Farm Project AGM. If anyone is interested in joining AFPA please contact Jo Johnson on 0417 951 513 for more information.

### Avondale Farm Project Association AGM

Saturday 20 May at 9.30am  
Old Landcare Building, Avondale  
550 Waterhatch Road, Beverley WA 6304  
Everyone is welcome to attend please let Jo know if you are interested for catering purposes.

## AVONDALE DISCOVERY FARM

550 Waterhatch Rd, Beverley 6304  
P | 9646 1107 M | 0427 477 734  
E | Avondale@ntwa.com.au

### 2017 OPENING DATES

Avondale will be closed to the public during the summer months (January, February and March)

### MAY 2017

Saturday 20 and Sunday 21

### JUNE 2017

WA Day long weekend  
Saturday 03, Sunday 04  
and Monday 05  
and  
Saturday 17 and Sunday 18

### JULY 2017

Saturday 15 and Sunday 16

### AUGUST 2017

Beverley Show weekend  
Saturday 19 and Sunday 20

### SEPTEMBER 2017

Saturday 16 and Sunday 17  
and  
Queen's Birthday long weekend  
Saturday 23, Sunday 24  
and Monday 25

### OCTOBER 2017

Saturday 21 and Sunday 22

### NOVEMBER 2017

Saturday 18 and Sunday 19 (TBC)

### DECEMBER 2017

Closed

## "more than just fertilizer"



Call Brett Coxon

0427 766 506

Beverley, Brookton  
Cuballing  
Kulin (West), Narrogin  
Pingelly  
Wandering  
Wickepin

Fuel Gauge Calibration  
Oats - Wickepin 2016

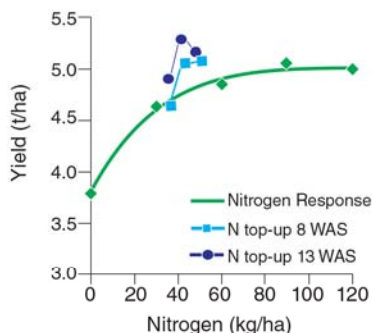

Trial data continues to build confidence that the N-CALC provides recommendations that are not in excess of crop requirement and produce maximum or near maximum margin returns from mid-season N applications.

**MAPSZO**

**MIGOUR**

**SUMMIT**  
QUALITY TECHNICAL SERVICES

Summit  
Superphosphate

**SUMMIT**  
FERTILIZERS

## York Chiropractic

MacLachlan Centre - 4 Trews Road



Clinic available every week

**9641 1500**

Dr Alexandra (Sacha) Browne

B.Sc (Chiropractic) B.Chiropractic

Dr Liam Welfar

B.Chiro (Hons) B.Sc (Chiro) B.Sc (Env. Health)

**CAA**  
MEMBER

Also available in Cunderdin and Merredin



## Footpath Upgrades

### Shire of Beverley

Shire of Beverley wishes to advise that as part of the footpath upgrades, we will be removing some of the street trees in the area of Forrest, John and Sewell Streets that are causing damage to the footpaths.

We will be consulting with local community groups in regards to replacement trees. We will also be using these recommendations for future street planting.

## EVENING BADMINTON

**Date:** Thursday 18 May

**Time:** 6.00pm start

**Cost:** \$4 per player

**Venue:** Beverley Town Hall, Vincent St  
Light supper supplied

Every Third Thursday of the month  
Next Games - 15 June and 20 July

Come along and have some fun!  
Contact Cara Hammond  
on 0400 762 889



## RSL Indoor Market

Saturday 06 May 2017

9.00am to 2.00pm

New sellers welcome

\$6 per table

There will be a sausage sizzle

Call Irene Oram on 0439 923 501

For more information

## BEVERLEY'S TRADING POST

**Advertise goods to  
Buy, Sell or Swap.  
\$3 for 120 characters**

### FOR SALE

25kg bags of Wheat - \$12 each

10kg bags of Rags - \$20 each

**0456 958 455**



**Your Country Music Store**

view catalogue at [www.insidemusic.com.au](http://www.insidemusic.com.au)

view other products at

[www.number90galleryandmusic.com.au](http://www.number90galleryandmusic.com.au)

Contact Peter Byfield - N° 90 Gallery & Music

90 Fitzgerald Street  
NORTHAM WA 6401

Mobile: 0418 906 307  
Email: [number90@westnet.com.au](mailto:number90@westnet.com.au)

*NO DEPOSIT SOLAR FINANCE AVAILABLE*

# passive energy systems

## ALL ELECTRICAL SERVICES

Commerical, Industrial & Residential

local specialists in

# SOLAR POWER

GRID-CONNECT  
OR  
OFF-GRID

# WIND POWER

*the sky's the limit*

call John or Marlene for a quote:  
646 77 263

[info@pvenergy.com.au](mailto:info@pvenergy.com.au) - [www.pvenergy.com.au](http://www.pvenergy.com.au)

100% customised to suit your personal needs & budget!

\*Terms & Conditions Apply. Finance is offered through Solar Finance Solutions Pty Ltd

#EC8564  
Clean Energy Council  
**ACCREDITED**

## BUSH FIRE CREW PROTECTION PROGRAM

The Dale West Fire Brigade has just received their 4.4 fire appliance back from an extensive refit as part of the Department of Fire and Emergency Service's (DFES) Bushfire Crew Protection Program.

The fit out included the installation of a water deluge system that enables firefighters to utilise the tankers remaining water supply to douse the truck in water from the outside as they take refuge inside the cab in the event that they happen to be caught in the path of a fire which they are not able to escape from.

This system is in addition to in-cab breathable air, individual burnover blankets and drop down radiant heat curtains on all windows.

Outside the truck critical, components such as electrical wiring, air and fuel lines have been lagged with heat resistant coverings whilst mudflaps and plastic panels have been replaced with aluminium components.

Automatic vehicle locators (AVL) fitted to fire fighting vehicles add an additional level of safety to the crew by enabling incident controllers to see the location of all vehicles on a fireground and the crew can activate a distress button to direct assistance to their location in an emergency.

All of these improvements aim to increase the protection and survivability of a crew unfortunate enough to be caught in a burnover situation. Many of these innovations have been used for a number of years with eastern state's fire services and on Department of Parks and Wildlife (DPaW) bush fire fighting vehicles.

The Crew Protection Program is being rolled out right across Western Australia. It involves swapping a brigade's trucks with a loan appliance whilst the brigade appliance is taken to Perth for the fit out which takes approximately twelve weeks. The program operates continuously regardless of fire seasons until all appliances have been upgraded.

South East Bush Fire Brigade's 2.4 located out at the Morbinning Fire Shed is due to be returned with its upgrades completed shortly.



BEVERLEY  
LANDFILL SITE

NEW OPENING HOURS

Saturday 8.00am – 4.00pm  
Sunday 8.00am – 4.00pm  
Monday 8.00am – 3.30pm

**CLOSED**  
**Christmas Day**  
**and**  
**Total Fire Ban Days**

**PLEASE NOTE**  
**MONDAY'S EARLIER**  
**CLOSING TIME**

# LEH Earthmoving



## Little Eco Hill



### Year Round Grader Hire Service

All your on farm grading requirements including:

- Fire breaks
- Roaded catchments
- Contour bank installation and removal,
- Levelling old fence lines and
- General road maintenance.

**DAN WILKINSON**

**0417 093 090**

**9648 1006**

PO Box 261 Beverley WA 6304  
dan.zoe@bigpond.com

ABN: 76 315 246 782





Government of Western Australia  
WA Country Health Service

**The Beverley Health Service and the  
Beverley District High School invite you to  
AUSTRALIA'S BIGGEST MORNING TEA**



**Australia's  
BIGGEST  
MORNING  
TEA**

**Friday 19 May 2017**

**At the Beverley Town oval (amenities building)**

**Come and support our local children in the cross country and enjoy a  
cuppa.**

**10.00am – 12.00pm**

**Raffle, a small stall and hear our local school choir with all proceeds to  
WA Cancer Foundation.**



**Healthier country communities through partnerships and innovation** Values Community | Compassion | Quality | Integrity | Justice

To provide feedback on this publication email [wachscomms@health.wa.gov.au](mailto:wachscomms@health.wa.gov.au) Alternative formats can be provided on request. | © WA Country Health Service.

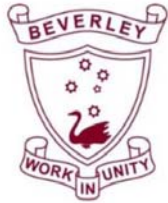

# Beverley District High School

## Independent Public School

For more information about the school, visit our website!

### A great finish to Term 1!!!!

We have had such a busy Term 1 and our students have been enjoying many different experiences inside and outside of the classroom. From Year 6 Camp to Rottnest, Year 2 and 4/5 Scitech Excursion, the KPP Easter Hat Parade, the Cricket Colours Day..... and the list goes on!!

It's safe to say that we finished Term 1 with a **BANG!!!**

### YEAR 6 ROTTNEST CAMP



On Monday, the year six class travelled to Fremantle in Perth alongside Mrs Aynsley, Mrs Cooke, Mr Murray, Mr Mellick and Dad to board the ferry that took us to Rottnest for the 2017 year 6 camp. Bright and early on Wednesday morning, we had to ride up a steep hill to the Wadjemup lighthouse. With only a few stacks on the way, all the students made it; we all got distracted from the lighthouse to the views and the beautiful beach. On Thursday, on our way back to the settlement, Mrs Aynsley surprised us all with yummy icy poles at Geordie Bay. We were all wondering where Mrs Aynsley was then she brought out a packet of Calippo icy poles at the Geordie Bay café where we went on Tuesday. On Thursday night, all the class got to perform a skit, my group did an act. Our 'funny' skit went for 20 minutes, we were second last, and afterwards we played a game where we had to dress up, cut and try to eat chocolate. With only a couple of trips and crashes on the bikes, I think everyone including the parents had a great time at Rottnest but were definitely happy to see their families. By Zoe

### Year 2, Year 4 and Year 5 Scitech Excursion

The Year 2 and 4/5 class enjoyed their excursion to Scitech. It was a fascinating look into space research and technology that will take us into the 21<sup>st</sup> Century. The students, teachers and parents had a wonderful time!

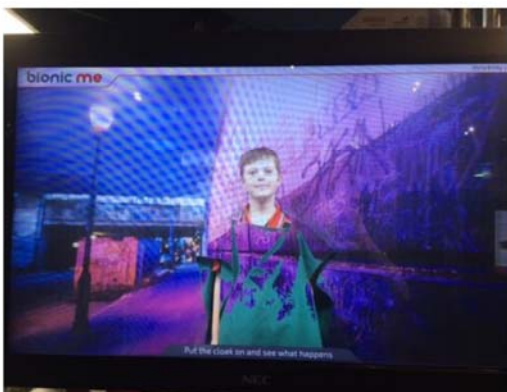

## KPP EASTER HAT PARADE



The KPP Easter Hat Parade was an absolute hoot for our Kindy and Pre Primary students and families. There were some absolutely fabulous Easter hats this year and everyone enjoyed the parade, singing and dancing followed by a lovely hot X bun and a cuppa! As always, our early childhood staff and KPP Committee have outdone themselves!!

## CRICKET COLOURS DAY



Everyone got into the spirit of Cricket Colours Day. Our Year 1 to Year 10 students enjoyed an afternoon of cricket on our beautiful town oval! Organised by our wonderful Mrs Shaw who invited in our parents to participate in the fun! What a great afternoon of skill, learning and sportsmanship!!



Beverley District High School P&C

presents a fun night of

# Beverley Hillbilly Bingo



Come on down for a fun night of games with all monies raised going towards to the students of Beverley District High School.



**Date:** Saturday 17 June 2017

**Where:** Lesser Hall Beverley

Doors open 6.30pm (eyes down 7.30pm)

**Cost:** \$15 per person including Bingo tickets.

**STRICTLY 18 + - NO BYO ALCOHOL**

**FULL BAR FACILITIES AVAILABLE ON THE NIGHT**

For all enquiries and table bookings

Call Mon on 0474 105 242 or email [snoek79@gmail.com](mailto:snoek79@gmail.com)



## FREE PARENTING SEMINARS – for EVERY PARENT

### Triple P - Positive Parenting Program

### SEMINAR SERIES

Parents/carers are invited to attend free parenting seminars to learn practical, positive and effective ways to:

- strengthen bonds with their children;
- encourage children's social and language skills;
- develop children's emotional self-regulation, independence and problem solving ability;
- manage common behavioural concerns.

Research has demonstrated the acceptability of the strategies across cultures.

Parents may choose to attend one, two or all three of the following seminars:

Seminar One: <b>The Power of Positive Parenting</b>	<b>Friday 12<sup>th</sup> May</b>
Seminar Two: <b>Raising Confident Competent Children</b>	<b>Friday 19<sup>th</sup> May</b>
Seminar Three: <b>Raising Resilient Children</b>	<b>Friday 25<sup>th</sup> May</b>

**Time:** 9.30am to 11.30am  
**Venue:** Beverley District High School  
**Cost:** Free - however bookings are essential.

**Morning Tea will be provided.**

*Parents of children aged between three and six years of age are welcome to attend.*

A limited number of places are available and you need to book in advance - please register your interest to attend as soon as possible by returning the information below by **Friday 5<sup>th</sup> May**

You can register using the tear-off slip below

OR for more information contact Angela Sims 9646 1165

REGISTRATION FOR: POSITIVE PARENTING PROGRAM – Seminar Series

**Beverley DHS – Commencing Friday 12<sup>th</sup> May (Registrations due by 5<sup>th</sup> May)**

Name of Parent(s) wishing to attend: \_\_\_\_\_  
 Phone Numbers: (Hm) \_\_\_\_\_ (Mob) \_\_\_\_\_ (Wk) \_\_\_\_\_  
 My child is in year: \_\_\_\_\_  
 Name of **Child**: \_\_\_\_\_

Please leave slip at Front Office - Megan Vandenberg

*You will be advised shortly after the registration date whether you have received a place.*

### **COUNTRY LINE DANCING**

**Thursday's**

**9.30am - 12.00pm**

**At the Beverley Town Hall**

**Enquires: Jill 9646 0283**

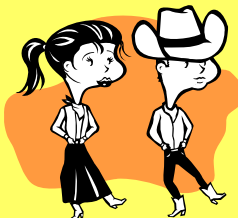

## WINDSCREENS & GLAZING

*All glass replacements*

*- vehicle, residential & commercial -*

*Licensed to handle insurance work and private*

### **AVON VALLEY WINDSCREENS**

**Ron Robinson**

**0429 001 393**

rerobinson@westnet.com.au

www.avvwindscreens.com.au

- \* Specialising in all glass replacement
- \* Chip repairs
- \* Windscreen replacement in all vehicles
- \* Door windows
- \* Rear windows
- \* Safety glass
- \* Residential glazing
- \* Commercial glazing
- \* Tinting
- \* Shower screens
- \* Shelving
- \* Mirrors



## *We come to you!*

Lic MR 11693

# Beverley Earthmoving Contractors

40 years experience in all aspects of Earthmoving.

**One stop shop for all your Septic Systems.**

Supply & Install

Plumbing Licence PL 5829 Gas Fitting Licence GF 7422

## **ALL ASPECTS OF EARTHMOVING**

House Pads Site Cuts

Block Clearing Laser Levelling

Service Trenches

To Shire and engineer specifications.

## **SAND SUPPLIES**

Metal Gravel

## **BULK HAULAGE**

Truck and Dog Trailer Backhoe 315 SE John Deere

Side Shift Extender Hoe

Bob Cat Loader

Forklift Post Hole Borer

General Freight ingage and over width loads credited.

**Phone:**  
**Ron 0429 088 689**

## **Natway Furniture & Constructions**

ABN: 62 824 726 465

**Wayne & Natalie  
Ashworth**

Qualified  
Carpenter & Joiner  
Tradesman

- General Building Work
- Furniture Construction & Restoration

27 Brooking Street,  
Beverley

**Phone:**  
**08 9646 0159**

Mobile: 0417 973 415  
(Wayne)

Mobile: 0429 491 039  
(Natalie)



*Safe and Reliable Power systems customised to your requirements*

- Efficient LED lighting and Energy saving
  - Weatherproof and Protected Power Supplies
  - Appliance Test and Repair
- RCD's, Smoke alarms and compliance testing
  - DC appliance and Battery maintenance
  - Rural servicing and Machinery Repair

- Call for a free quote
- Pensioner discount available

Ryan 0429 775 585 [wandu.electrical@hotmail.com](mailto:wandu.electrical@hotmail.com)



## **Max Hunter's Firewood Supplies**

Phone: 0429 646 123



The Jarrah Bush Wood  
is sold by the tonne.  
Delivered in truck or  
trailer loads.

# NEWS FROM YOUR LOCAL CRC

## **THERMOMIX COOKING CLASS WITH JO**



Are you curious about the Thermomix?

Local Thermomix representative Jo Copping will be demonstrating all the benefits of the most advanced kitchen appliance around.

If you are about healthy food and fast cooking, Jo will be conducting a cooking class at the CRC. Showing us all a live demo of the appliance.

Join us on **Thursday 25 May** from 1.00pm onwards.

## **ESSENTIAL OILS INFORMATION SESSION**

Are you interested in hearing about the benefits and uses of essential oils?

We will be hosting an information session at the CRC during the month of May, if you would like to attend please contact Amor on 9646 1600 at the CRC for details.



# FRIDAY BINGO!

### **Friday Bingo at the Lesser Hall**

Dates: Friday 12 May  
Friday 02 June

Time: 1.00pm - 3.00pm

Devonshire Teas available at half time break.

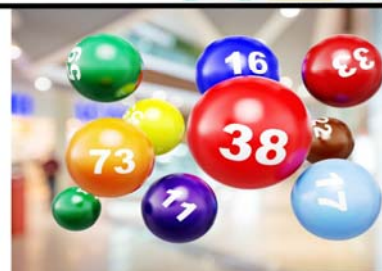

## **Westlink Broadcasts**

**The Garden Gurus - The Autumn Series (30 mins)** Thursday 04, 18 and 25 May - 12pm

Join the Garden Gurus team as they help make gardening easy and enjoyable with all the information you need to create and maintain a successful garden.



## **SOCIAL MEDIA TRAINING SESSION - Tuesday 30 May, 10.00am - 12.00pm**



Facebook



Instagram



Twitter



Snapchat

Learn how to use online social media including the basics, privacy settings, how to post and filters and more. Bookings are open now, call 9646 1600.

## **Lions Skin Cancer Van 2017**

We had a great response for the Lions Skin Cancer van that visited Beverley on Saturday 08 April, with over 70 people taking advantage of this free service to the community. After talking to team on the day the CRC have already booked the van for 2018. Please remember to keep a check on any moles and to see your doctor if you were advised to do so.

**Remember to book for the AUSSIE OUTBACK CAMPFIRE**

**Bookings are essential and close on 03 May 2017**



132 Vincent Street, PO Box 310, Beverley  
P | 9646 1600 E | [beverley@crc.net.au](mailto:beverley@crc.net.au)  
[www.beverleycrc.net](http://www.beverleycrc.net)

## Australia's First Motorcycle Friendly Region has been launched in WA

York, in the beautiful Avon Valley, was the location of Premiere Productions' 2017 Motorcycle Festival on Sunday 23 April. Despite the weatherman's threat of showers 'n' storms it was a stunning day which attracted approximately 6,200 to the Wheatbelt town.

At 11.20am Avon Tourism took centre stage for their 15 minutes of fame and the Avon Valley Motorcycle Friendly Region was formally launched. Karen Dore, Chairperson, took the opportunity to invite everyone involved in the regional collaboration to join her on the stage;

- Dave Wright (President, Motorcycle Riders Association of WA) for planting the seed which started the growth of the project.
- Wendy Newman (CEO, Wheatbelt Development Commission) for funding the initiative.
- Strett Cull (Dealer Principal, Cully's Yamaha) for covering the budget shortfall.
- The seven Shires for their in-kind support to install the road signage and noticeboards;
  - Beverley, Cr Dee Ridgway, Shire President
  - Chittering, Karen Dore, Economic Development & Communications Officer
  - Goomalling, Clem Kerp, CEO (apologies)
  - Northam, Cr Steve Pollard, Shire President
  - Toodyay, Stan Scott, CEO
  - Victoria Plains, Ian Graham, Deputy CEO
  - York, Cr David Wallace, Shire President & Paul Martin, CEO

The outcomes of the venture were summarised as the;

- facilitation of an online list featuring over 70 participating venues (eateries, accommodation and attractions);
- production and installation of 95 branded Avon Valley road signs;
- creation, printing and distribution of 2,500 pocket maps;
- fabrication of advertising banners and noticeboards for information points; and
- administration of a busy (over 600 members) Facebook group as a space to share up-to-date information and business promotions.

Over \$1,400 of vouchers were donated by proud participants. Some of these (Cola Café, Settlers House, Bindoon Bakehaus, Red Vault Bistro, Jennacubbine Tavern, Hotel Beverley, Bindoon's Windmill Farm) were used to thank ride leaders and project assisters. Amanda & Dave Smith (Perth Café Racers), David Austin (Perth Adventure Riders), Mike Bertrand (Perth Street Bikes), Craig Field (Perth Motorbike & Sidecar Riders), Gordon Haywood (Flashpixx) and Lorin Sole (Triumph Riders WA) were also invited to join the group onstage.

### LEGO CLUB

LEGO club on Tuesday's  
3.00pm - 4.00pm  
\$2 per session  
With a healthy afternoon  
tea provided at  
the Beverley CRC.



### BEVERLEY PHOTOGRAPHY GROUP



If you are a keen photographer and would like to know more information about our group please contact Colleen.

Check out our Facebook page for all of the latest info and workshops.





With a full 'podium' the giant *Bindoon Bakehaus Double-Choc Brownie* was ceremonially sliced by Ms Newman with a helping hand from birthday boy David.

More giveaways for Facebook group members included an overnight stay at Pecan Hill B&B with dinner for two at the Duck Duck Goose Café Ice Creamery in Toodyay (Craig Wallace), a Rider Down Fast Aid course (Mark Smith) and \$200 of Bike Shed Times advertising (Freemason's Hotel, Beverley).

Johnathan Langmead, Bong Arroyo, Glenn Sargeson, James Thompson and Karen White hot-footed it to the Avon Tourism stand to claim prizes donated by York's Nosh & Nod, Toodyay's Ipswich View & Toodyay Amber Springs Gardens, Beverley's Freemasons Tavern and Overlander Adventure Equipment. The 100 pieces of brownie and 1,000 pocket maps didn't take too long to disappear either!

Sincere thanks go to the volunteers who manned the stall; Caitlin Logan (Chairperson's daughter!), Jane Ferro (Shire of York), John Maxwell (Hotel Beverley) and Di Smith (Beverley Historical Society) along with John Innes (innesphotographix) and Phil Preston (local Toodyay rider) for their photography / videography.

Where to from here? Participating venues now have the unique opportunity to advertise their motorcycle friendly facilities and offers directly to interested riders. Rider feedback will be used to identify new initiatives which can be researched and enacted where feasible.

*The Avon Valley region flows along winding roads north-west from Beverley through to New Norcia, taking in the country hospitality of York, Northam, Toodyay, Chittering, Bindoon, Victoria Plains and Goomalling. The combination of stunning scenery and WA's temperate climate offers the beginning of many a great ride.*

#### Links

##### Website

[www.avonvalleywa.com.au/what-to-do/avmcf](http://www.avonvalleywa.com.au/what-to-do/avmcf)

##### Facebook Group

<https://www.facebook.com/groups/avmcf/>



#### **Travelling** Overseas or around Australia?

To book a holiday of a lifetime  
Contact your local travel professional

Catherine Riches

Tel: (61)8 9647-2173 Email: [broker3@bigpond.com](mailto:broker3@bigpond.com)  
Travel Associates Australia Pty Ltd - Licence Nbr:9TA1188  
Member of Travelscene American Express

#### **BADMINTON**

We welcome anyone wishing to join us. All ages, men and women.  
Every Wednesday morning at 9.00am at the Beverley Town Hall.  
For more info call 0400 762 889



## PRIMARY HEALTH SERVICES

Available to the community of Beverley

You can refer yourself or your child to the following health professionals:

**Child Health Nurse** - 9646 3200  
to make an appointment, Hospital Admin Staff will assist you in setting an appointment time, which will be on most occasions a Monday.

**School Health** – 9641 0200

**Dietetics** – 9690 1320

**Occupational Therapy** - 0429 466 224

**Physiotherapy – a Doctors referral is required** – Please send all referrals to P.O Box 140 Beverley or drop them into the Beverley hospital. All referrals are forwarded onto to Northam Hospital where they are prioritised and wait listed. Clients will be acknowledged with a letter informing them of the approximate wait time and will be seen in Beverley

**Podiatry – a Doctors referral is required**  
Please send to PO Box 142, Beverley or drop referral to the Beverley Hospital (attendance Fridays) \*\*

**Social Work** – Phone 9690 1320

**Speech Pathology** – Phone 9690 1321

- Services are provided at the Primary Health Building, on the corner of John and Forrest Streets, Beverley. There may be a waiting time for services.
- These services are provided by WA Country Health Service and are free of charge. (Please note that the Podiatry Service is a private practice and is not free of charge - there is a fee at first consultation but the WACHS/Beverley Health Service do not get involved in taking fee payments – only assisting at receiving the referrals for appointment. The Doctor's referrals are usually faxed to the service provider, Como Podiatry, who contact the patient by phone and make an appointment).
- If you have any concerns about your own health or your child's health and development, please phone the relevant health professional to discuss your concerns. Alternatively, you can speak to the Child Health or School Health Nurse, or your GP, to discuss your concerns and to determine the most appropriate referral.

*Avon & Central Primary Health  
Promoting Healthy Lifestyles*



## Country Women's Association

We hope you all had a great Easter break. Beverley was certainly a hive of activity with many visitors to enjoy the great deal of interests supplied by our local community.

We had a very interesting meeting this month with our secretary, Marianne, reading a letter written by her sister describing the involvement of their father during the World War II, whilst stationed in the Mediterranean and especially his time in Malta which is the CWA country of study this year. As it is nearing Anzac Day, we felt it appropriate to have this interesting reading printed in our Beverley Blarney.

In March, our International Officer, Isobel gave us a very interesting talk on her visit to Malta with a friend. With the use of well prepared maps and photographs, we discovered where Malta really is and something about the activities and involvement of that small country. Thanks to both these members.

We have now been invited to share Mt. Helena/Parkerville CWA branch's International day with a guest speaker and we will enjoy a genuine Maltese lunch. We really look forward to this day.

CWA has many seaside holiday units around the coast which are not just for exclusive use by members but open to the general public to enjoy the friendly and homely facilities - all at very reasonable cost. Albany, Busselton, Jurien and Esperance welcome holiday makers throughout the year.

To book these resorts contact details:

**Albany Seaside Flats**

Phone 9841 1591 or email: [cwafats@westnet.com.au](mailto:cwafats@westnet.com.au)

**Busselton Seaside Flats**

Phone 9754 2506 or email: [cwaholidayabsn@westnet.com.au](mailto:cwaholidayabsn@westnet.com.au)

**Esperance Holiday Home**

Phone 0419 096 039

**Jurien Holiday Home**

Phone 9652 1523 mobile: 0438 753 964 email: [lynette1949@westnet.com.au](mailto:lynette1949@westnet.com.au)

We thank Isobel for all her efforts in making our CWA grounds so well groomed in time for Easter.

**Next meeting:** Thursday 18 May at 10.00am for morning tea followed by our normal monthly meeting and "Bring and Share" lunch. New members and visitors always welcome to join us.

Lorraine Sims—Branch President.



# AVON BLINDS

Made Local in the Avon Valley  
Free Measure & Quote Service

▪ Roller Blinds	▪ Patio Awnings
▪ Vertical Blinds	▪ Bistro Blinds
▪ Roman Blinds	▪ Automatic Awnings
<b>Huge Colour &amp; Fabric Range</b>	▪ Solar-Glide Awnings

Office: 96461948      Mobile: 0447990850

Visit: [www.avonblinds.com.au](http://www.avonblinds.com.au)      Email: [sales@avonblinds.com.au](mailto:sales@avonblinds.com.au)



### Ronald Charles Andrews Recollections - Told To His Daughter Cathy

The destroyer Lance - launched in 1940 was part of Force K in Malta – (in book on Destroyers). Lance entered the port of Malta with most of her rudder – all but the wooden parts – gone. Lance was in port for repairs when she was sunk at the dock. Dad was last off the ship as he was on E.R.A. Duty and had to make sure all the men were off the ship when the air raid siren sounded. One bomb went straight through Lance and the ship sank at the wharf on the 19<sup>th</sup> April 1942. Dad was running along the wharf when another bomb landed in the water next to him.

The ship's company dispersed, and Dad was assigned to the destroyer Kingston. He had just stowed his kit on board when it too was sunk by a bomb going straight through the ship from top to bottom. All within 3 hours of Lance being bombed and sunk. The coxswain - drunk as a skunk- tried to stop the spurting water coming up through the hole by stuffing hummocks in it. The ship's company dispersed.

Dad and three others without ships were banded together to be a repair depot for ships coming into port. They would meet the ships coming in with a launch and set about repairing them. However, any ships coming into the port were vulnerable to air attack and many were sunk or became more damaged in port.

Dad and all other men without ships were then assigned to filling in holes in the airstrip – did this for about 3 weeks.

Then the destroyer Marne came into port with her bow blown away. The damage was fixed with sheets of steel and empty 44 gallon drums were put in her bow for buoyancy. It needed an engine room artificer (ERA) – Dad volunteered.

The Marne and three other ships that were basically whole or repaired enough were loaded with wounded men, nurses and others without ships. The decks were painted in Italian identifying colours. No washing was allowed on deck as this was a typical sign of a British ship. The ships were not at battle stations and their guns were covered.

The four boats slipped out of the port of Malta one night and headed straight for the African coast – several German aircraft kept watch on them, flying over them at different intervals during the day. The ships passed a convoy of British boats - maybe at Tangiers and turned right (north) for Southampton /Portsmouth. Just passed the Point they were challenged by 2 French Vichy boats – The challenge was answered with guns and both boats were sunk. The four ships then went on to Britain for 2 weeks.

Mum at this time was in hospital having Marianne – she was in hospital for a month -Mum heard rumours of the Lance being sunk – a telegram was sent but only a few choices of words in the form of numbers were allowed, e.g. a baby girl (86) – both well (166)

As an engineer, Dad was in great demand on ships and never got extra time in port or double rations for being sunk. Dad's next ship was the Belfast.



## BARCLAY BOOKS

New, Used & Collectible Books  
If it's not in stock we will find it for you!

Open Thursday – Sunday, 9am – 5pm

Old Fire Station, 151 Avon Tce, York

9641 1665, [info@barclaybooks.com.au](mailto:info@barclaybooks.com.au)

[barclaybooks.com.au](http://barclaybooks.com.au)

### BILL CHAMBERS

Chartered Accountant  
&  
Registered Tax Agent

Tax return preparation

Financial and accounting  
advisory services

Office hours:  
Wednesday  
9.15am - 5.00pm

129 Vincent Street, Beverley  
9646 1566 (Monday - Friday)



GJ & VJ SEEBER  
TRADING AS



# BEVERLEY GAS AND PLUMBING SERVICES

Your **LOCAL**

Class 'A' Licenced Plumber & Unrestricted Licenced Gas Fitter

Established in Beverley since 1997  
Servicing Beverley and Surrounding Districts

NO JOB TOO SMALL OR TOO **BIG**

**Mob: 0418 929 141**

**Tel: 9647 2115 (AH)**

**Fax: 9647 2109**

### PLUMBING - CLASS 'A' LICENCE

- ◆ ACCREDITED WATERWISE AND ENVIROWEST PLUMBER
- ◆ SEPTIC INSTALLATIONS
- ◆ SEWERAGE CONVERSIONS
- ◆ MAINTENANCE AND INSTALLATION OF ALL DOMESTIC AND COMMERCIAL PLUMBING REQUIREMENTS
- ◆ BACK FLOW INSTALLATION AND TESTING

### GAS FITTING - UNRESTRICTED LICENCE

- ◆ MAINTENANCE AND INSTALLATION OF ALL COMMERCIAL AND DOMESTIC GAS REQUIREMENTS

Plumbing Licence No. PL216

Gas Licence No 386

Backflow Licence No 103



### Beverley Historical Society

Our last meeting on the 10 April was attended by 10 members and was very informative. We seem to have plenty going on at the moment with information requests regarding past families, buildings etc.

We also have a supply of very old Woman's Weekly's if anyone is interested for a gold coin donation, they will be available at the Museum from Sunday 07 May.

We will have a special guest speaker at the museum in either May or June. Further details will be advertised in the Beverley Bulletin.

The Old Printing Press from the Beverley Times is restored and now located in the garden of the Dead Finish Museum so come along and check it out.

Next meeting is Monday 08 May at 2pm - new members are always welcome. Any enquiries to

[bhsdeadfinish@gmail.com](mailto:bhsdeadfinish@gmail.com).



**BEVERLEY & SURROUNDING AREAS  
LOCAL OWNER DRIVER DAVID JOHNSON**

**Phone: 0428 995 950**

**Email: [gameoncontracting@gmail.com](mailto:gameoncontracting@gmail.com)**

*For all your bulk haulage needs and contract work: Lime, Fertilizers, Grain, Gravel, Sand, Hay, Wool, Machinery, Containers, Road Resurfacing, and a 40,000Lt Water Cart.*

### ROYAL ANTEDILUVIAN ORDER OF BUFFALOES



**GLE (Inc)  
QUAIRADING BEVERLEY NO.163**

We meet the first Wednesday of every month at the Masonic Lodge, Hunt Road, Beverley

*The objects of our order are  
Philanthropy and Good Fellowship.*

For more info contact  
Tom 0419 945 240



## Beverley Historical Society

The Beverley Historical Society is very pleased and excited to announce that our wonderful researcher Mrs Morag Whitney has been named a finalist in the State Heritage Awards Volunteer Section for 2017.

As a volunteer of our society and a champion of heritage within the Beverley community Morag stands out as an exceptional person. Since 2000 she has been a tireless researcher and promoter of local heritage to children, community and visitors to Beverley.

With a personal connection to veterans of two wars she has thoroughly researched Beverley Anzac history, from every man who enlisted, to women who helped at home, to how the community was affected by the war. In 2015 she presented it in the "Remembering Them Exhibition" at the Beverley Dead Finish Museum, at the local dawn service and at the local high school. And she is constantly updating this history as more information comes to light.

Her current major project is the history of the Beverley Cycle Race, which dates back to 1897. Known as 'The Beverley' this is now back in conjunction with the Beverley Heroic weekend. Morag's ability to research, write, photograph and relate history to the projected audience is her exceptional and generous gift to the heritage of this state and in particular to the community of Beverley.



We say a very hearty congratulations to Morag and wish her well in the finals in Perth on Friday 26 May.

Di Smith  
Pres. Beverley Historical Society

## Painter Decorators

All repairs & painting

Lyndon & Cameron Grover

0427 661 302

lydongrover@bigpond.com

Reg: 3941



- Plastering
- Pressure Cleaning Roof
- Gyprock
- Spray Painting
- Repairs
- Gutter Replacing

**Don't forget!!**  
**Mothers Day**  
Sunday 14 May 2017

### SAMBA - Card Game

**WHEN:** Saturdays at 1.00pm **WHERE:** CWA Hall  
Afternoon Tea provided. Phone 9646 1271

## Wildlife Emergency Response Western Australia

We are a network of carers in WA specialising in the rehabilitation of injured and orphaned Wildlife.

We have a group of dedicated specialist carers to work with any wildlife found on roadsides.

### Contact Numbers

Phyllis Facey: 0437 483 175  
Lynn Powell: 0417 959 913  
Sonia Cooke: 0423 806 757

## Station Gallery & Platform Theatre News

The Station garden is available for public use at any time;  
just open the gates and enjoy!

### Station Gallery

#### *Train Carriage*

The carriage looks amazing thanks to the efforts of Haydn and Barry. Many of us thought the carriage with its shabby chic look was in keeping with its age, but one must be admit that the green and cream works well with the light poles and surrounding buildings. So well done fellas with all that sanding back, and to Haydn with his paint spray gun - great job! Haydn, whose late wife Ann had twisted his arm to organize getting the carriage from Boyanup to Beverley some 9 years ago, has kept his promise to Ann and restored it to its former glory.

Now we start on the interior!

#### *Community Engagement Event*

There has been fantastic outcome to our plea for someone in Beverley willing to coordinate a community enagement event by way of a stage production in 2018. A huge welcome to Bruce Denny who will be driving the project. We look forward to the beginnings of workshops for the various genres of performing arts once grant applications have been fulfilled.

#### *Easter Markets*

Ably organized by Marlene Wilson, the Easter Markets were a resounding success on such a glorious Saturday during Easter. Amor and Sam from the CRC stepped up the traditional Devonshire Teas served from the Station kiosk into gourmet delights from their pop-up café "S'Mores". Well done to all associated with the markets.



#### *Easter Art Exhibition*

The 49<sup>th</sup> Annual Art Purchase Exhibition Easter 2017 was most successful given many galleries are feeling the pinch. 39 paintings were sold from the 302 paintings exhibited and some 700 plus visited the exhibition which is much the same in numbers though the door as other years. Opening Night saw 125 people, plus the BSA committee. This year's judges were Marilyn Hamilton and Jennifer Sadler were very impressed at the high standard of the exhibition particularly the dry media and water-based media sections. It made their job of choosing the winners very challenging. Our exhibition secretary Kathryn has submitted submit the list of prize winners elsewhere in the Blarney. The most popular vote (public choice) was awarded to Felicia Lowe whose painting "He Aint Heavy" depicted the two fascinating donkeys. Congratulations to all prize winners, particularly our local artists Diane Jones, Oscar Cooke, and Isabella Mellick.

#### **Thankyou**

- To all our sponsors as without you we couldn't present such substantial prizes to attract the calibre of artists we have come to expect.
- To all who visited the Exhibition whether buying art or merely appreciating it, you make all the hard work worthwhile.
- To the Art Gallery Committee (in particular Kathryn McLean as secretary and also Tracey Fleay as treasurer) and our many helpers who so willingly set up the lights and stands, unpacked the paintings and helped with the hanging, decorated the hall with flowers, set up the sound system, worked the bar, helped with catering, manned the exhibition, and then packed it all up again, THANK YOU.
- To the artists - art prizes are an important means of contributing to our culture and society; plus they are a means for artists to progress their art practice. It would be a dull world without artists. So we sincerely thank all the artists for their dedication and support of the Beverley Art Prize.

#### *Easter Art Raffle*

The raffle winner of the lovely print by Marlene Willson (2016 Best Local Artist) was won by Bruce Denny of Bally Bally. Thank you Marlene for the artwork donation - it was a very popular raffle.

Now, as Dianne Jones has won the prize of best local artist 2017 we look forward seeing an artwork by her to raffle at next year's exhibition. Thanks in advance Diane!



Overall winner Greg Tohill, Kathryn McLean & Jenny Broun; 2017 Local Artist Diane Jones; Isabella Mellick with 'Giraffe'



Anthea & Oscar Cooke with 'Coke'; Val Moir & Heather McLean with pop vote 'He Aint Heavy'; Steve Gowland & Tim Seed



Anne & Vince Szczenski; Marylou Hutchinson, Helen & Peter Bremner; Maree Gooch, Steve & Sam Gollan, & Moira Aird



Anneliese Mellick, Ella & Abbey Cooke in front of their paintings; Tim Cooke, Wade McLean & Garry Miller



Murray Thurle & Ai Teng Tan; Michaela, Emily & Sarah Miller, Ali Edwards, Maree Gooch, Sam Gollan, Stephanie Gooch & Darcy Miller



### **Artist-in-Residence**

The artist-in-residence at the Station for the month of April was Diane Clark. Diane's husband Don was an invaluable help throughout their stay, being a sidekick to Haydn and helping with the Easter Exhibition. They hosted a wine and cheese opening for Diane's exhibition at the Station on the evening of Saturday 15<sup>th</sup>, and although not many attended, it was a lovely evening.

The next artist to reside at the Station was to have been Photographer Josh Wells but unfortunately, he has had to cancel his residency. He is really busy with his photography business and just couldn't make it. Josh was going to do the Vincent St to Vincent St exhibition but still would like to at a further date. We look forward to it. Meanwhile, if anyone knows of an artist who would be willing to do a residency at short notice, please call Marylou.

For all information on residencies check with Artist in Residence Coordinator Marylou Hutchinson on 96471027 / 0427085511 or email: [hutchinson@wn.com.au](mailto:hutchinson@wn.com.au)





Haydn painting the second undercoat; And AiR Diane Clark's husband Don helping Haydn paint the cream coloured top coat

### ***Artists in Residence Programme 2017***

February: Thibaud Guichard and Nathalie Gelard - Visual Artists (France)

March: 2<sup>nd</sup> - 27<sup>th</sup> - Amani Holbert (California, USA)

April: 27<sup>th</sup> March - 23<sup>rd</sup> April - Dianne Clarke (Collie WA)

May: TBA

June: 1<sup>st</sup> - 11<sup>th</sup> James Giddy (Perth); 12<sup>th</sup> - 2<sup>nd</sup> July - Cynthia Boyle (Victoria)

July: 3<sup>rd</sup> - 17<sup>th</sup> Neil Elliot - Sculptor (Perth WA); 27<sup>th</sup> - August 1<sup>st</sup> - Susan Payne and 3 friends.

August: 7<sup>th</sup> - 21<sup>st</sup> Mike Vandeleur - Painter (Australind WA); 23<sup>rd</sup> - Sept 7<sup>th</sup> Robyn O'Grady

September: 1<sup>st</sup> - 7<sup>th</sup> Robyn O'Grady (Perth); 9<sup>th</sup> - 17<sup>th</sup> Leslie Austin (Mandurah); 18<sup>th</sup> - 30<sup>th</sup> Marta Salomon (VIC)

October: Carine Nemery (Perth)

November: Hazel Moore (Perth WA)

December: 1<sup>st</sup> - 6<sup>th</sup> Jana Vodessii-Buruffi (Perth)



### **Beverley Station Singers**

Our next get-together is the 3<sup>rd</sup> May. The April practice saw us practicing a cappella as Kelly wasn't available to play guitar for the ANZAC service. Kelly Newton- Wordsworth directs the group on a monthly basis (\$105pp to be paid up-front 3 monthly, or \$50 per session). Anyone interested in joining the singing group contact Tracey Fleay - Mobile: 0409 481 029 or Email: [traceyfleay67@gmail.com](mailto:traceyfleay67@gmail.com)



### **Platform Theatre**



### **SMALL VOICES LOUDER**

Below are pictures of the school children enjoying *Small Voices Louder* at the Platform Theatre on Tuesday 28 March. The actual stage became the backstage, the backstage was transformed into a dark space containing 8 tents, and the old platform itself became a podium from which to send the children's messages to the universe. Great stuff! To explain further, within each tent there was a mini world of sorts (an alien, a cloud, a fish, a crystal, a beating heart, a portal, the world and an egg) where children's answers to questions were recorded. So, this 'performance' was Part One where the children were invited to play and explore an installation that prompts

them to consider and express what they really think about some of life's big questions. What does the world look like today? What makes you angry? What does the future look like? Part Two is a sound experience that takes their playful, insightful and refreshingly honest responses and delivers them to adult ears and will be delivered over local radio, ABC radio and at the Beverley Ag Show.



---

**Calendar of Events for 2017/18 Season:**

September: Saturday 9 - Country Choir Bash presented by VOICE MOVES

December: Saturday 16 - Christmas Concert

March: Thursday 29 - Monday 2 April: 50<sup>th</sup> ANNUAL ART PURCHASE EXHIBITION and 80<sup>th</sup> ANNIVERSARY of the TOWN HALL (presented at the Town Hall) with OFFICIAL OPENING Thursday 29 March.

If any community group is looking to raise funds please keep it in mind that the Platform Theatre is available for events such as movie nights. With just a minimal hire cost of screen and projector, it makes for an easy fundraiser.

If you would like to be included on the email list for notification of coming events (so you can forward to friends), email secretary Sarah Miller [miller@reachnet.com.au](mailto:miller@reachnet.com.au)

***Beverley Station Arts Membership***

Becoming a member will give you discounted rates for all events plus free entry to the Easter Art Exhibition Opening Night. The cost is \$30 for the first year and there after \$25 per annum. You only need to attend three events and your membership is covered. Your support will assist us in maintaining the venue and to continue presenting a variety of entertainment for your enjoyment. We look forward to seeing you at the events we have planned for this season.

To become a member of Beverley Station Arts Inc (Friend of the Station) please contact our treasurer Pauline Knight 96460946 for a Membership Application form and payment. Membership forms can also be downloaded from [www.beverleywa.com](http://www.beverleywa.com) (NB cheques to be made payable to Beverley Station Arts) and send to PO Box 112, Beverley 6304.

**Station Gallery Open Hours**

11.00am - 3.00pm

Thursday, Friday, Saturday and Sunday

Jenny Broun, President, Beverley Station Arts: 0419040063 / [brounj@westnet.com.au](mailto:brounj@westnet.com.au)

# **Dawson's**

## **Concrete & Reinforcing**

### **"Your Local Beverley Concreter"**

- **Concrete Formwork & Steel Fixing**
- **Driveways, Shed floors, Maintenance pits, Silo pads, Super sheds, House pads**
- **Fully mobile service**
- **Over 30 Years Experience**
- **7 Days A Week**
- **Professional, Reliable Service**

*Phone for a Free Quote*

**SANDY DAWSON**  
**Mobile: 0417 375 221**  
**Email: [pameladawson@bigpond.com](mailto:pameladawson@bigpond.com)**



Sunday 14 May 2017

**Mothers Day Buffet Luncheon at Greenhills Inn**  
**\$35/head**

(kids meals are available off the bar menu for \$5)  
**Located in the Function Room 12.00pm – 3.00pm**  
**Live music by '4 on 6'**  
**Free glass of wine for mum on arrival**

*Cold Selection*

- Smoked salmon canapés
- Garden Salad
- Fresh crusty Bread

*Roast Meats*

- Roast Beef
- Roast Pork

*Hot Selection*

- Chicken Korma
- Rice
- Vegetable Lasagne
- Roast Potato's
- Roast Pumpkin
- Peas and Corn

*Desserts*

Selection of cakes, tarts and mousse with ice-cream

**BOOK  
EARLY**



**FREE TEA  
AND COFFEE  
ALL DAY**

Greenhills Inn 444 Greenhills Road, Greenhills WA 6302. Phone 9641 4095  
 Facebook: @greenhills inn bar and cafe



**Thumbprint Art  
for Kids  
Painted Flower Pots**

MomAlwaysFindsOut.com



**SHAZMAC  
PLUMBING**

**PROUD TO BE YOUR LOCAL PLUMBER**

Plumbing Licence: PL 5829 Gas Fitter Licence: GF 7422 RHL: L100443  
 ABN: 18 531 685 326

For all your plumbing & gas fitting needs

**Phone 0408 189 987**

**PO BOX 116  
BEVERLEY WA 6304**

**shazmac1@westnet.com.au**

**NO job is too big or too small.**



**ARCHITECT  
AT LARGE**

Appointments 0429 421 287  
 rpecheva@rpearchitect.com.au  
 www.rpearchitect.com.au

New Houses | Additions & Alterations  
 Live Your Dream Life | Love Where You Live

Professional Expertise & Personalised Service  
 Accredited Design in the Central Wheatbelt

Rosalie  
Pech Eva  
Architect





# Volunteer Information Day

Tuesday 23<sup>rd</sup> May 9.00am – 3.00pm

St John Ambulance Building

WACHS-Wheatbelt-Beverley Health Service is committed to partnering with our consumers and continual quality improvement and we need to provide evidence that we are supporting our volunteers with annual updates.

It is important that our volunteer group attend this session.

***We would like to acknowledge our volunteer group and the great work they do by providing a free luncheon. Volunteers will also be able to have a free 'flu vaccination'.***

Please RSVP to Paul Garnett (including any dietary requirements) by 3<sup>rd</sup> May 2017

Phone: 96463200

New volunteers most welcome to attend!

HACC and Health Service Staff will be available to talk with you as well

We look forward to seeing you.



Healthier country communities through partnerships and innovation Values Community | Compassion | Quality | Integrity | Justice

To provide feedback on this publication email [wachscomms@health.wa.gov.au](mailto:wachscomms@health.wa.gov.au) Alternative formats can be provided on request. | © WA Country Health Service.

**Dead Finish Museum**  
A collection of historical memorabilia

Open Sundays 11am to 3pm  
March to November



## CARPET & LOUNGE SUITE CLEANING

*It's Spring Cleaning Time!*

- \* Carpets Cleaned
- \* Lounge Suites Cleaned Like New
- \* Car Upholstery & Carpets Cleaned
- \* House Total Clean When Moving
- \* Fire & Water Damage Clean Up

- \* Stripping & Sealing Floors
- \* Vinyl
- \* Wood
- \* Slate

Phone Colin Today on  
0417 971 786  
Email [colgrant1@bigpond.com](mailto:colgrant1@bigpond.com)





## Moths - the Good, the Bad and the Ugly (Part 1)

Most people are familiar with moths - those night flying insects attracted to lights. Some moths are plain, some are beautiful. However it isn't the adult moths which give these creatures of the night a bad name, it's the damage done by their offspring. Their larvae (caterpillars) can chomp their way through a decent amount of plant foliage in their drive to reach maturity, unless they find themselves as dinner for a bird or squashed by a gardener. Below are a some native stunners (the good), a few common problem moths (the bad) and, in Part 2 next month, some exotic species (the ugly) we don't want to see in Western Australia.

### The (mostly) good

**Anthelid moths** are funky looking caterpillars with tufted hairs. They nibble on various *Eucalyptus* and *Corymbia* species and seek out well-protected places like under bark, amongst firewood and under fence capping to pupate. Adults are drab coloured large moths which are clumsy flyers and are attracted to light.



Photo: *Anthela canescens*,  
Source: [mypestguide.agric.wa.gov](http://mypestguide.agric.wa.gov)

**Southern old lady moths** are brown and orange with a large blue/black eye spot on each forewing. The brown caterpillars have orange heads and legs and two black spots on the back. They feed exclusively on Acacias.

**Tiger moths** are medium sized, white with variable black or brown markings and a black and scarlet abdomen. Older caterpillars are brown and very hairy with yellow spots on their back and sides. They provide good control of weedy herbaceous plants.

### The bad

An unwelcome visitor in eggplant, chili and tomato is the **eggfruit caterpillar**. The small yellowish brown adult moth lays an egg on developing fruit, the white caterpillar hatches and bores its way inside the fruit where it gradually turns pink as its feeding ruins the flesh.

Anyone with a cape lilac tree will know the pain of the hairy black **white cedar moth** caterpillars which consume an entire tree's foliage before invading every nook and cranny available to pupate. The medium sized grey brown adults also have black hairs covering their bodies.

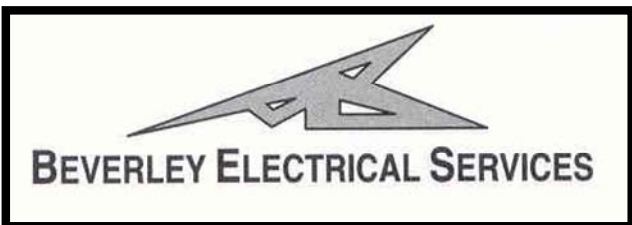

**Servicing Beverley, Quairading  
and Brookton**

**For all your Electrical & Solar needs  
Please call**

**KARL SMITH**

**0429 887 535**

PO Box 2 Beverley WA 6304

Email [sales@beverleyelectrical.com.au](mailto:sales@beverleyelectrical.com.au)

EC 006578

ABN 52 164 525 3586



northam optical



- Bulk billing to Medicare
- HBF & DVA Provider
- Competitive prices
- Great range of frames & sunglasses
- Locally owned and operated

[www.northamoptical.com.au](http://www.northamoptical.com.au)

**138 Fitzgerald St Northam WA P 9621 1131**  
E [northam.optical@yahoo.com.au](mailto:northam.optical@yahoo.com.au)

The wiggly lines on the new foliage of citrus trees is the tunnelling work of the **citrus leaf miner**. The pale green caterpillars stay on one leaf, their feeding causing leaves to twist and curl. Pupation occurs in the fold of a leaf edge. In large numbers, **cluster caterpillars** can wreak havoc on a wide range of herbaceous plants in the garden. The medium sized adults are brown with cream streaks crisscrossing the forewings. The caterpillars change as they grow from green with red, yellow and green lines, to brown with three yellow lines down the back, to very dark with four prominent triangles on the thorax.



Photo: Eggfruit caterpillars in cherry tomatoes

**Control**

It is important to be aware of the moths which should be controlled and the ones worth leaving alone. Basic control of hungry caterpillars is a combination of encouraging biological control agents such as birds and spiders, practicing good hygiene and vigilance, and if numbers are high and it's necessary to spray using dipel or spinosad products.

**Report unfamiliar pests**

The Pest and Disease Information Service (PaDIS) screens enquiries for new weeds, pests and plant diseases, which could negatively impact the success of WA's local horticulture and agricultural industries and the ability to grow home produce.

To maintain surveillance for new and damaging pests to WA, please take photos, note the location and any damage seen and report via the options below:



**MyPestGuide**



**Reporter**

Use our free **MyPestGuide™ Reporter app** or MyPestGuide website: [mypestguide.agric.wa.gov.au](http://mypestguide.agric.wa.gov.au)

Email photos and details to [info@agric.wa.gov.au](mailto:info@agric.wa.gov.au) or Call 1800 084 881.

**PONY RESTORATION**

ALL CLASSIC CAR RESTORATION



No Job Too Big or Too Small

30 YEAR'S EXPERIENCE

Repairers Ticket MR1637 • WESTDALE

CONTACT RAY 0447 274 851  
KERRY 0429 169 794

TA1825925

**KARRADALE LIVESTOCK TRANSPORT  
YORK LIVESTOCK TRANSPORT**

ABN 64 054 007 721

We service Beverley, Brookton, York & surrounding districts

Available to transport Sheep & Cattle

No job too big or small

Support the local communities

Member of ALRTA

If you need stock moved, Peter would love to hear from you - 0428 481 281



## The Trilogy of Fermentation – Part Two

Fermentation is nature's nutritional gift to us. Being covered in bacteria may sound creepy, but when we consider that most bacteria are our allies, not our enemies, the meaning of 'bacteria powered' becomes easier to appreciate. And it makes sense that consuming foods containing those beneficial bacteria can help support the bacteria in and on our bodies. Most people can find fermented foods lurking in their fridges right now. These familiar foods all undergo fermentation: most cheeses, cured meats (prosciutto, salami), yogurt, pickles, miso, tempeh, and kimchi.

Here is a 'BACTERIA FACTERIA':

- Bacteria are found in even the most extreme environments, including volcanoes and Antarctica and in radioactive waste!
- 1 millilitre of fresh water contains 1 million bacterial cells
- 1 gram of soil contains 40 million bacterial cells

It is estimated that bacteria are responsible for generating at least half of the oxygen used in the environment – without bacteria we wouldn't be able to breathe!

As mentioned last month this new series will cover the Trilogy of Fermented Food in our life. We have been told how important it is to have a healthy gut and these forgotten organs, the cells and bacteria in our body, are playing a vital role in keeping us healthy and functioning. Trillions of bacteria live in us and together they weigh as much as 1 ½ kg or the ...equivalent of our brain. In fact we are 'bacteria-sapiens'. We human beings may think of ourselves as a highly evolved species of conscious individuals, but we are all far less human than most of us appreciate. Scientists have long recognized that the bacterial cells inhabiting our skin and gut outnumber human cells by ten-to-one. Indeed, Princeton University scientist Bonnie Bassler compared the approximately 30,000 human genes found in the average human to the more than 3 million bacterial genes inhabiting us, concluding that we are only one percent 'Human' and we are only beginning to understand the sort of impact our bacterial passengers have on our daily lives. The word 'Trilogy' is a set of three works of art that are connected, and that can be seen either as a single work or as three individual works. Fermentation is an art form and each individual cultured food is, in and of itself, unique. The three foods of The Trilogy each provide different good bacteria and yeasts that enhance the trillions of bacteria in the body and allow them to thrive, grow and multiply. This allows you, the host, the opportunity to heal disease, remove pathogens, enhance digestion, make serotonin\* and experience a multitude of other opportunities for healing that otherwise would not have been possible and this is what I call 'The Trilogy'.

Serotonin is the key hormone of happiness, since it regulates mood, prevents depression, thwarts irritation and makes you happy and sociable. The trilogy is my secret weapon. It has changed my life and so many other lives. There are three magic and powerful foods that I consume every day without fail. They are kefir, kombucha, and sauerkraut or cultured vegetables and they bring me more joy than I can express in words. The things I have noticed the most is if people consume one of these foods on a regularly base they would get better, but when consumed all three, people seem to thrive! These three foods (kefir, kombucha and cultured vegetables) are unique by themselves and each food contains a different set of bacteria and yeasts that we need to thrive and feel alive. Next month I will go more into these subjects.

On the subject of happiness: The only thing that will make you happy is being happy with who you are, and not how people think you are – Goldie Hawn.

Keep Well.

By Valerie Gunsch

Dip. C.N.C. Mac. H.V. P.P.

Clinical Nutritionist, Profemme Practitioner Email [healthylivingbev@westnet.com.au](mailto:healthylivingbev@westnet.com.au)

### Unique Strokes W.A. Painting & Decorating

Reg. No. 4236

ROB BAIN

QUALIFIED LOCAL TRADESMEN

For Guaranteed Traditional  
Workmanship & Prompt Free Quotes

Phone: 08 9647 2102

Mobile: 0418 904 013



### U Beauty Country

I'm having  
a baby!

#### Services Include

Massage – Waxing – Tinting – Manicures –

Pedicures – Gel 'Shellac' Polish –

JOI PURE signature spa facials and body treatments



Due to my condition (Pregnant)

#### New Opening Times

Tuesday 12pm – 5pm

Wednesday 10 am – 5pm

Thursday 12 pm – 5pm

Friday 9am – 1pm

Saturday by appointment only

A very big welcome to  
Kerry-Anne Doyle who is  
starting her Beautician  
training with me.

#### Contact Penny Burns

Phone -

0429 027 718

Email -

ubeauty.country@gmail.com





# T.M. Hair Design

Our qualified Hairdressers offer their professional services for you right here in Beverley at a very reasonable price by today's market standards.

Your hairdresser is trained to recognise your hairs needs & recommend the most appropriate solution for you & your family.

**We are excited to present for you our extensive new Play Hair Care range.**

**Play offers you the power to create the style you want, and at the same time contains protective properties to help nurture and strengthen the hair.**

**Play Hair Care products are proudly Australian owned and made. Play products are available exclusively from professional hairdressing salons.**

**We are committed to providing innovative, quality products that deliver results.**

**All products use the best ingredients and are formulated to meet the needs of any hair type.**

**Play products are not tested on animals.**

This range works well with our water in Beverley & adds to our **Natural Look Organic** range.

See our full range of very affordable Natural Look products in store now.

Our Natural Look product of the month is

**Interval Colour Refreshment**

containing hydrolyzed wheat protein for increased body and lustrous shine, available in a variety of shades & can be used on wet or dry hair.

To our senior gents, ask your hairdresser about a special price for you....

**At Secrets...** Winter is approaching & so are our winter stocks.

We have a new selection of scarves and accessories arriving as our winter clothing starts to flow through.

Look out for these goodies as there are some very smart pieces coming.

As usual, it's first in best dressed as repeats are avoided.

*We welcome browsing even if you go elsewhere for your hairdressing needs.*

***Call in to 100 Vincent St; Or Phone 9646 1122.***

## Beverley Garden and Tree Society

The April meeting was held on Tuesday 04 at the Dead Finish Museum with 29 members present and 2 apologies. A lovely lot of succulent and geranium cuttings were brought in by members for our bring and share, as were packets of everlasting seeds. After the meeting we visited Delia's pretty garden which shows what can be achieved in a short time with dedication and hard work.

We had an outing to the Perth Garden Show on Friday 28 April with the bus leaving from the Dead Finish. Thank you to all that supported through attendance.

The garden at the Dead Finish has been tidied up again with a busy bee on the 11th of April with the roses being dead headed and spent plants removed.

Autumn is onion sowing season! Onions are an essential kitchen ingredient and whether you cook them up in curries and stir fries, caramelize them, create delicious soups and salads or pop them on a home made hamburger or pizza, they add intense flavour and aroma. Although onions do take a while to mature (up to 7 months), they store well and are a very worthwhile addition to your veggie patch. Onions contain important vitamins and minerals as well as beneficial antioxidants and sulphur compounds. In addition to this, onions also contain something called inulin. Inulin is a type of non digestible dietary fibre that acts as a probiotic. Good bacteria in our intestinal tract use probiotics like onions as a food source and a healthier population of gut bacteria is extremely beneficial. So next time you're enjoying onions, your intestinal bacteria will be enjoying them too!

The next meeting will be on Tuesday 2nd of May at the Dead Finish at 10.30am. The Demonstration on taking cuttings from roses has been cancelled and in its place we will have a full discussion on our display for the Ag Show plus bring a flower from you favourite plant to show or even to have identified.



Licence Number: L/NMRB5463

## BEVERLEY TYRE SERVICE

**Your local tyre specialist**

**All Major Brands**

**Second Hand**

**Batteries, Repairs, Fitting and Balancing**

**Bridgestone Preferred Dealer**

**Open Saturday mornings, except long weekends**

**Ph/fax Alan on 9646 1607 or a/hrs 0428 129 575**

48 Dawson Street

(Old Telecom Shed)



# 49th Easter Art Exhibition Results



## OVERALL WINNER – BEVERLEY ART PRIZE

No 15 Greg Tohill “River Light – Ravenswood”

Well executed work that evokes a sense of peace and tranquillity. Beautiful use of light and colour with a great attention to detail – an accomplished artwork.



### OILS

No 10 Leon Holmes “Days Last Rays”

Atmospheric work displays a skilful use of technique and medium.



### DRY MEDIA

No 106 Leanna Taylor “Life’s Journey”

An original composition that displays lovely sense of movement while creating harmony and balance.



### ACRYLIC

No 151 Carol Kemp “Beware The Bushfire”

The eye is drawn into this impressionist composition. Lovely use of palette creating unity and balance. A well-constructed artwork.



### MIXED

No 184 Leesa Padget “Odd Bird”

A quirky original work with a good use of interesting materials. Masterful technique and rendering of paint.



### SMALL

No 212 Betty McLean “Last Light”

A well composed and detailed work depicting the long shadows of the day. Great use of light.



### AQUA-BASED

No 269 Kimberley Rae “Winter”

A beautifully detailed and executed painting.



### PRINT

No 280 Dorothy Imgrund “Brolga”

Interesting presentation that displays a sense of movement and of the Artist’s hand.

# 49th Easter Art Exhibition Results

---

## 7 TO 12 YEARS

No 298 Isabella Mellick "Giraffe"

A balanced original composition. A delightful little painting.



## 13 TO 17 YEARS

No 299 Oscar Cooke "Coke"

Well presented, skilful use of medium.



## 18 – 25 YEARS YOUNG ARTIST AWARD

No 97 Isabella Borona "Holding Hands"

A beautiful rendered work that conveys a strong meaning.



## BEST LOCAL ARTIST

No 108 Diane Jones "Australian Shepherds"

An accomplished work. Skilful use of medium.



## *HIGHLY COMMENDED*

OIL	No 5	Veronica Bellemore	Taking The Chair
	No 14	Chris Goldberg	Gentle Giant
DRY MEDIA	No 77	Julie Silvester	Further Showers Forecast
	No 100	Hazel Moore	Winter Light – Old York Road
	No 102	Carol Scott	Captivating
ACRYLIC	No 111	Felicia Lowe	He Aint Heavy
MIXED MEDIA	No 195	Judy Rogers	Untitled
SMALL PAINTINGS	No 215	Mim Wells	Chasing Your Tail
AQUA BASED	No 225	Sandy Robertson	Looking East
	No 233	Beverley Johnson	Wetlands
	No 267	Peteris Ciemitis	Making Sense of Place (Study)
PRINT	No 277	Roger Dickinson	Reflex Action (Self Portrait)
	No 236	Jillian Ciemitis	Treasury

# 49th Easter Art Exhibition Results



7 to 12 YEARS	No 290	Stevie Grossmith	Untitled
13 to 17 YEARS	No 295 No 302	Abbey Cooke Chloe Walters	Beneath The Sea Fair Lady
YOUNG ARTIST	No 172	Georgia Page	Pleasantville
LOCAL ARTIST	No 50	Marylou Hutchinson	Old Jetty, Jurien

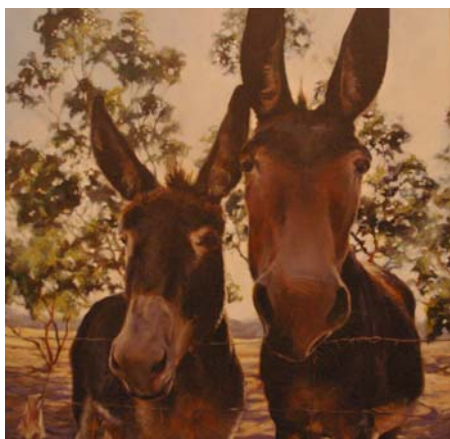

## GYM MEMBERSHIPS

Now is the perfect time to get your gym membership.  
Available now from the Shire of Beverley office.



# Countryside Memorials

Cast Stone  
Granite  
Marble  
Plaques



Added Inscriptions  
All Repairs and Restorations

25 YEARS PROFESSIONAL EXPERIENCE  
FREE DESIGN AND QUOTE

Servicing All W.A. Country Areas

**9622 5544**

**OXTER SERVICES**

[www.oxter.com.au](http://www.oxter.com.au)

[oxter@westnet.com.au](mailto:oxter@westnet.com.au)



EASY • DIRECT • SMART

Wholesale pricing from your local WA distributor.

Custom build and design combinations of both hot rolled and cold form steel portals providing maximum strength and efficiency.

Project managed supply and installation.

Ryan Patterson

0427 424 672

[admin@phoenixshedswa.com](mailto:admin@phoenixshedswa.com)

[phoenixshedswa.com](http://phoenixshedswa.com)

**EASTER MARKETS**

Beverley was definitely the place to be over Easter – the whole town was a hive of exciting activity with something for everyone! For the first time this year the sub centre had an information stand in the car park at the Saturday Easter markets where people could purchase first aid kits, come and ask general questions about St John, become a member or seek information on what is involved in becoming a volunteer. A big thank you to Marlene Wilson for the great location for the stand. A wide variety of first aid kits were sold on the day from small to large kits, pet kits and caravan kits.



There was strong interest on the day for new volunteers with several people taking information booklets on how to become a volunteer. Thank you to Drew Doncon & Leesa Morrell for co-ordinating the stand as well as Marie Carroll and Sue Eramiha for helping on the stand for the morning.

**If you'd like to become a St John Ambulance volunteer....**

The Beverley sub centre is run by volunteers and is looking for willing volunteers to continue their dedicated service to the Beverley Community. No matter where you live, you can make a positive impact in the Beverley Community.

With St John, you'll learn new skills like endorsed first aid qualifications, build strong relationships with new people you meet, and work with emergency services to make a real contribution to your community. You'll also receive a range of fantastic benefits. When you volunteer with St John, you'll be part of the welcoming team that's changing lives. And the first life that will change is yours.

To Volunteer please contact:

Scott Morrell: 0427 728 822,

Jenny Rayner: 0407 461 371

Leesa Morrell: 0427 196 283

or visit the website: <http://changelives.stjohnambulance.com.au/changelives/volunteer>

**WHEATBELT FIRST AID TRAINING COURSES**

One day (8:30am – 4:30pm) training courses are available throughout the wheat belt that would benefit all those at work, home or for leisure. The course is a grounding in first aid and will enable you to perform appropriate first aid procedures and basic training requirements across a range of community & workplace settings.

For first aid bookings and enquiries please call the Wheatbelt Regional Office on 96211 613



# Beverley Playgroup

Welcome everyone to term 2 of Playgroup. We hope the Beverley Community had a wonderful Easter Break, we loved seeing Easter Bunny out and about at the Markets!

## Outdoor Play...

The big kids had so much fun when Narelle brought out the outdoor play equipment. They practiced their jumping, throwing and balancing while the little kids relished the quiet time and ALL the indoor toys to themselves. We're hoping we'll get a few more mornings of sunshine to enjoy the outdoor activities before winter hits.



Jagger Higgins



The Girls Balancing

Phoebe Smith, Claire Bailey, Mia Farr, Sienna Shaw



Sienna Shaw

## Easter...

The Children got right into the Easter season, decorating Ceramic Eggs that were very kindly donated by Bespoke Hobby Ceramics, and making their own Easter baskets. The morning of the great hunt, we made bunny ears and then let the children loose outside to find the eggs. We hope the sugar high didn't last for too long.



Zara Copping



Alec Murray, Heidi Mann, Tate Doncon, Phoebe Smith, Claire Bailey



The Decorated Eggs!



Stella McLean

### PLAYGROUP SESSION DETAILS

Every Thursday morning from 9.30am to 11.30 am  
(closed for school and public holidays)

- ✓ Located at the MOASH Building at the Beverley School (Lennard St)
- ✓ For any child aged 0-4 years old
- ✓ Bring a piece of fruit to share, hat and sunscreen
- ✓ \$4 per family per week (for coffee/tea, craft activities etc...)
- ✓ Annual Fees: Family - \$35 for Insurance  
Concession card holders - \$15 for Insurance
- ✓ More info call Amanda on 0407 389 642
- ✓ Or find us on Facebook: Facebook.com/BeverleyPlaygroupWA





9.30am

All children and parents/grandparents/carers welcome!

Stories, songs and FUN

FEATURING a guest story teller each month

A FREE, interactive 30 minute session for the young children of Beverley

For more information contact Carissa on 0428 813 822

On the second Tuesday of the month at the Beverley Library

	08 August
	12 September
09 May	10 October
13 June	14 November
18 July*	*Indicates date change to avoid the school holidays



## WD & LM SLEEP BOBCAT

### Specialising in

House tank and shed pads, laser level to engineered specifications, also bobcat site work, block cleanups and post hole digger.



M: 0429 461 314

## What mums do

Cook and clean,  
Wash and fold,  
Keep me warm when I am cold.

Drive me here,  
Take me there,  
Mum, you sure are everywhere.

School and sports,  
We have such fun,  
And you're there when our day is done.

Tuck me in  
to bed so tight,  
That is when we say goodnight.

# EMFERT Pty Ltd

## The Fertiliser Specialist

**Conventional Products**

**Prescription Blends**

**UAN Liquid**

**Flutriafol Fertiliser Coating**

**Soil Testing**

**Hassle free pickup 10 minutes from York**

**Bulk, Bulker & 25kg Bags**

**Call today for a no obligation free quote**

134 Burges Siding Rd, Burges 6302

Luke: 0417 377 198

Office: (08) 9641 2088

E-mail: [york@emfert.com.au](mailto:york@emfert.com.au)

### General Information

from Mal G. Roberts

New location for Justice of the Peace (witnessing of documents and community service provided to the Beverley community and adjoining towns).

New location for these services will be provided at the Hotel Beverley, in the conference/meeting room, by the kind favour of Mr John Maxwell, Publican. At this stage there are no conditions as to set dates and times for my working hours during the week - it will be up to the community who need me, and I'll see how things go. If my car is parked outside I am usually on the premises. As a guide line currently between 10.00am and 2.00pm, Monday to Friday and on Saturday by appointment.

**JP Work** - In my JP role I certify and witness large numbers of legal and other documents including affidavits, statutory declarations, passports, citizenship and Visa applications and other identity documents. Each year I keep the Royal Justices Association of JP's and the Attorney Generals Department informed of my progress.

**Community Service** - For 25 years I have been providing this service under the banner of the Beverley Community Para Legal and Information Services, which closed down in 2015. Currently I offer this service in an honorary capacity, as a volunteer. I do not offer any legal advice, but assist those who see me by putting them in touch with community legal centres and lawyers when I can speak with such firms, in their presence and under their authority.



**VALENTI LAWYERS**  
PROPERTY & COMMERCIAL LAWYERS



**Valenti Lawyers** will be at the Quairading Community Resource Centre on Wednesday 31 May 2017 from 10.00am to 5.00pm to take instructions in relation to estate and succession planning, property and commercial matters.

Any person wishing to obtain advice in any of these matters should contact our Kim Valenti's personal assistant, Simone Poor, on (08) 9224 6222 to arrange an appointment or feel free to call in on the day.

Please visit our website [www.valentilawyers.com.au](http://www.valentilawyers.com.au)

Level 2, 130 Royal Street, EAST PERTH WA 6004  
PO Box 6661, EAST PERTH WA 6892  
Tel: (08) 9224 6222 • Fax: (08) 9224 6288  
[www.valentilawyers.com.au](http://www.valentilawyers.com.au)

## ChemDry®

*Drier. Cleaner. Healthier.™*

### Betta Finish



Superior carpet  
& upholstery  
cleaning

**Freecall 1800 017087**

[bettafinish@wn.com.au](mailto:bettafinish@wn.com.au)

Fax 08 96225473



When requested to do so, speak with various Government and Legal Centre's under authority, and also assist with any paperwork this entails. These individual cases take many hours, and even days to sort out the paperwork. In some cases they may even take months. On an average I handle between 300 to 400 such cases a year, which all seem very urgent.

**Indigenous Matters** - I also serve the indigenous people and act as their trusted person and advisor on various community issues. I hold the position as Manager/Advisor/Director of CRANA Aboriginal Corporation Incorporated. I also assist the indigenous families of the surrounding towns who are all known to me, due to my interactions over the last 30 years.

My qualifications - I work under the guidelines of:

- A) Justice of the Peace
- B) Bachelor of Arts, ECU Justice Studies
- C) Graduate Certificates of Community Services III & IV
- D) Post Graduate ECU Indigenous Management
- E) Associate of the Australian Institute of Management
- F) Associate of the Human Resources Institute

Finally, a big thank you to the Shire of Beverley CEO Mr Steve Gollan and Councillors for supporting my services to our community for some 26 years, thanks to the RSL Committee for the use of their hall 1988 - 1990 and March 2017, and to the Beverley CRC for their secretarial services. *Mal G. Roberts*



# MILLERS HOME IMPROVEMENTS

**With over 10 years of home improvement experience Jacob at Millers Home Improvements is ready to tackle any job you have big or small. Give Jacob a call today to get a obligation free quote on 0404013232**

## SERVICES

- EARTH WORKS
- BRICK PAVING
- RETAINING WALLS
- LANDSCAPING
- HOME RENOVATION
- FENCING / POST HOLE DRILLING
- DEMOLITION
- CARTAGE / SMALL LOADS
- DRIVEWAY RE-GRAVELLED/BLUE METALLED
- ARTIFICIAL TURF

ABN 24894867732  
 FULLY INSURED  
 EMAIL- [jacob.miller@thetwojgroup.com.au](mailto:jacob.miller@thetwojgroup.com.au)  
 MOBIL- 0404013232  
 FACEBOOK- MILLERS HOME IMPROVEMENTS

## BROOKTON PLUMBING

ABN: 37 675 595 336

**FOR ALL YOUR PLUMBING MAINTENANCE AND GAS FITTING NEEDS**

**\*PLUS SEPTIC WASTE REMOVAL**

**PHONE:  
 SEAN 0413 480 543 or  
 NATASHA 0422 013 889**

**PL: 7130 GF: 006947 SWR: T235**

### BOARDING OPTION FOR HIGH SCHOOL STUDENTS IN PERTH Rotary Residential College

WITH EXCELLENT AMENITIES AND CLOSE TO THE CITY THE COLLEGE OFFERS STUDENTS:

- ✓ Private rooms with ensuite bathroom
- ✓ Fantastic location
- ✓ Wifi throughout the college
- ✓ Nutritious meals
- ✓ Close to shops, public transport and local Sporting clubs
- ✓ Ovals, basketball courts and the use of swimming pool
- ✓ Weekend excursions
- ✓ Recreation room
- ✓ Multi study room
- ✓ Gymnasium
- ✓ Computer room
- ✓ Music/Dance/Ballet room
- ✓ Aviation room
- ✓ Dining room
- ✓ Laundry
- ✓ Onsite managers
- ✓ Fully trained and experienced staff
- ✓ Extensive CCTV and security system
- ✓ Financial assistance if eligible

*We look forward to seeing you at Rotary Residential College*

Please contact management on (08) 94704177 or EMAIL [admin@rotaryresidentialcollege.com.au](mailto:admin@rotaryresidentialcollege.com.au)



# THE BLUE LINE

## Beverley Police Station

57 Hunt Road, Beverley WA 6304 BeverleyPol@twitter.com  
Phone: 9646 3333 Crime Stoppers: 1800 333 000

**Hello Everyone,**

### ROAD SAFETY WEEK

The 2017 *Shine a Light on Road Safety* campaign will coincide with the Fourth United Nations Global Road Safety Week to be held 8-14 May 2017 and will focus on speed and what can be done to address this key factor for road traffic deaths and injuries.

Speed contributes to around one-third of all fatal road traffic crashes in high-income countries and up to half in low and middle-income countries. The Fourth UN Global Road Safety Week seeks to increase understanding of the dangers of speed and generate action on measure to address speed thereby saving lives on the road.

The campaign has three parts:-

- Asking all road users to turn on their headlights on **Friday 12 May** as a simple, free and highly visible gesture to remember those impacted by road trauma and show your commitment to road safety.
- Community events or local promotions
- Illuminations in yellow of key icons from **Monday 8 to Sunday 14 May**

We all use our roads to move around and connect with other people. This campaign is about working as a community to keep everyone safe, something the Beverley community already does extremely well. Together we can shine a very bright light on road safety and how important it is to us.

### GOLF COURSE DAMAGE

Disappointingly, last month between 16-18 April, someone rode a motorcycle onto a couple of the greens at the Beverley Golf Club and did burnouts and doughnuts causing considerable damage. If anyone knows who is responsible for such a senseless act please call Crime Stoppers on 1800 333 000. I would also encourage owners of the residences that back onto the course, to keep their eyes and ears open and if you see or hear anything out of the ordinary, do not hesitate to call us; we would love to catch them in the act and take great pleasure in seizing their bike/s.

### RESULTS

Over the Easter period you would have noticed we were highly visible in and around town. We are happy to say that of all the vehicle stops and breath tests conducted over the Easter break, we did not issue a single traffic infringement or get any positive breath tests results – keep up the great work!

### ANYWHERE, ANYTIME!

Since then however, we have charged a local 33 year old male with excess .08; he will appear in Northam Magistrates court next month and is disqualified from driving until then.

So until next month stay safe and remember, if you see something say something, let us know what is happening in your area.

**Sergeant Karen Berry and  
Senior Constable Ian Jeffrey**



## Community Information

Residents are advised that the Shire has obtained a Damage Licence to control the numbers of Little and Long Billed Corella's by way of shooting. A shooting program will commence immediately and continue as required until 30 June 2017. Shooting will occur at dawn and dusk.

**PURSLOWE TINETTI  
FUNERALS .com**

*Cremations & Burials*

*Country or City*

*Pre-paid Funerals*

*Arranged in your home or  
264 Fitzgerald St Northam*



**Call the Tinetti Family  
9622 1411**



AUSTRALIAN  
FUNERAL  
DIRECTORS  
ASSOCIATION



# Beverley creatures of the night

**Learn how to build a bat or carnyaby nest box  
and take a night stalk with an expert**

Join us for this **FREE** event with bat expert **Joe Tonga**. Be introduced to the different species of night creatures, their importance for the environment and agriculture and learn how to build successful nest boxes.

**WHEN:** May 6th 2017

**TIME:** 2pm - 5pm Bat talk & Workshop | 5pm - 6pm BBQ  
6pm - 7pm Night stalk

**WHERE:** Beverley Recreation Centre, Forest Street  
Beverley, WA, 6304.

**COST:** Free - with BBQ dinner provided

**RSVP:** Register online using the link below  
or contact Leigh Whisson on 9670 3136 or email  
lwhisson@wheatbeltnrm.org.au



[www.wheatbeltnrm.org.au/batnight](http://www.wheatbeltnrm.org.au/batnight)



**wheatbelt**  
natural resource  
management

This event is supported by Wheatbelt NRM through funding from the Australian Government's National Landcare Programme.

**NORTHAM  
HYUNDAI**

**SALES ★ SERVICE ★ PARTS**

**9622 5588**

[www.northamhyundai.com.au](http://www.northamhyundai.com.au)

**37 Fitzgerald Street, Northam**



**Marcell's Cleaning**

- \* Domestic or Commercial \* Move In / Move Out
- \* End of Lease - Bond Recovery \* Spring Cleaning
- \* Weekly \* Fortnightly \* Offices \* One-Off Cleans
- \* Gift Vouchers \* Rubbish Removal \* Gutter Cleaning
- \* Gardening \* Prompt and Professional Service

**Steve Thornton**  
**0429 312 057**

Beverley & Surrounding Areas

## Internet Scams - Continued

In last month's Blarney I gave brief overview of Internet scams. This month I'll focus on how scammers deposit malicious software on your PC or gain access to your PC.

### Malware scams

Malware is usually installed by clicking on a malicious link in a web page or email, or by opening an email attachment. Sometimes Malware is included with downloaded programs from the web. Once installed Malware allows scammers to access your files, download even more malicious software and track what you are doing. Malware is often the initial entry point for Identity theft and other worse scams. Good virus protection will stop most malware from getting on your PC. However if **you** initiate the download by clicking on links or opening attachments this may not be stopped. Regular scans by Malwarebytes will remove most Malware.

Be very careful about what you click on or open. **If in doubt - don't!** Many links on the web are malicious.

### Remote access scams

This is an entry point into your computer which can lead to severe damage or worse scams. Scammers on the phone try to convince you that you have a computer or internet problem and that you need to allow them to access your computer or to buy new software to fix the problem. This is false as they cannot know you have a problem unless they enter your PC. Their software may include malware or give a false scan showing many non-existent problems on your PC, leading them to ask for more money to fix your 'problems'. I have had to rebuild PCs when scammers have wrecked them because the client did not pay. **Never let anyone access your PC remotely unless you know and trust them.** Even if you let a trusted person remotely access your PC, it is recommended that you block or remove the remote access

## Another Major Windows 10 Upgrade

Microsoft is rolling out another Windows 10 major update, the 'Creators Update'. This has many good new features, including 3D. It also has many changes that people have long requested and fixed irritating issues in earlier Windows 10 versions.

The upgrade is more than 6 Gigabytes! So it will slow your PC while downloading and installing. Also if you have a low monthly data allowance you can use it all in one day! Check Settings/Updates. If Updates are in progress **don't shut down until they have finished**, or they will start again the next time you start up!

software afterwards. It can always be re-installed.

If someone enters your PC remotely they may be able to monitor your screen and keyboard. **Never log on to your bank or open files containing passwords or other sensitive personal information while you have someone remotely connected to your computer.**

Even if you have phoned a well-known and trusted company for support, be very wary if you are handed over to someone else. The phone call may have been transferred out of the company to a 'friend' who is scammer. This has happened to one of my customers.

### Worst Internet scams

The worst Internet scams are **Identity theft**, which can do huge financial and personal damage, and **Ransomware** which can destroy all the information of your computer and connected devices. These require a lot more explanation so I will cover them in detail next month.

Go to the government **Scamwatch** site for good information, <https://www.scamwatch.gov.au/types-of-scams>

**DISCLAIMER:** Community information provided in good faith by Beverley IT. **Shire of Beverley accepts no liability for the content of this article**

## I'll come to you - Serving Beverley, Brookton, York & districts

- PC, Printer, WiFi or Internet set-up?
- Backups, email, MYOB set-up?
- Windows 10 & update issues?
- Virus or security worries?
- Need Microsoft Office help
- Mobile reception poor on your farm?



45 years experience in Computing, Internet & Telecoms;  
Word, Excel & PowerPoint expert

Contact: Peter the Comm IT Man  
Tel: 0419 949 604 peter@beverleyit.com.au



## Herbalife Not just for weight-loss!!!

Do you lack good digestive support?

Do you have that stubborn tummy that won't shift??

Why not try Herbalife?

We have something for everyone!

Contact Amber Byrne on 0432280190, at [www.goherbalife.com/leap-of-faith](http://www.goherbalife.com/leap-of-faith) or [amber.ahern@hotmail.com](mailto:amber.ahern@hotmail.com) for more information





## Wheatbelt Cancer Support

Are you affected by cancer,  
or do you care for someone who is?

Would you like an opportunity to talk to someone  
about what support is available?

Barbara Brennan from Cancer Council WA is an experienced health professional who is the Cancer Support Coordinator for the Wheatbelt Region.

Barbara can connect you and your family to Cancer Council WA and other community services available in your area.

Please call **Barbara on 9621 1810** if you would like to discuss

- information on all aspects of cancer
- accommodation during treatment in Perth
- practical and financial assistance
- emotional support



[www.cancerwa.asn.au](http://www.cancerwa.asn.au)

### VOICE OF THE AVON on 101.3 FM SUNDAY

8.00 - 11.00 Sunday Morning Coming Down  
John

12.00 - 1.00 Soul & Inspiration - Susan

1.00 - 4.00 Lazy Sunday - Daymo

4.00 - 6.00 Sunday Session - Esmerelda

### MONDAY

6.00 - 10.00 Monday Breakfast - Bob

10.00 - 1.00 Mustang Sally - Susan

1.00 - 4.00 Folk/Swingin' Jazz Club-Peter

4.00 - 7.00 Celtic Note - Joe

7.00 - 10.00 Classical Sounds - Chris

### TUESDAY

6.00 - 9.00 Tuesday Breakfast - Bob

9.00 - 12.00 Around the World - Leila

12.00 - 3.00 Country Roads - Joe

3.00 - 6.00 Rocking on the Avon - Denni

6.00 - 9.00 Turn It Up Tuesday - Daymo

### WEDNESDAY

9.00 - 1.00 A Little Bit of Everything - Joe

1.00 - 4.00 Potpourri - Peter

7.00 - 9.00 Back to the Future - Frank

### THURSDAY

6.00 - 9.00 On the Upbeat - Rhonda

9.00 - 12.00 Mustang Sally - Susan

12.00 - 3.00 Kaleidoscope - Chris

3.00 - 6.00 Sweet with a Beat - KT

6.00 - 9.00 True Rock & Roll - Milo

### FRIDAY

6.00 - 10.00 Friday Breakfast - Bob

10.00 - 12.00 Memory Lane - KT

12.00 - 3.00 Music of a Lifetime - Paul

3.00 - 6.00 Tonkin Along - Tonks

6.00 - 9.00 Friday Night Country - Milo

### SATURDAY

6.00 - 10.00 Saturday Morning Variety  
Show - Terry

12.00 - 3.00 Saturday Mix - Graham

6.00 - 9.00 Saturday Night - Rugo

Station Phone Number 9641 2422

e-mail: [radio6ycr@hotmail.com](mailto:radio6ycr@hotmail.com)

Facebook.com: Voice of the Avon 101.3  
FM - with live streaming

Website: [www.voiceoftheavon.org.au](http://www.voiceoftheavon.org.au) -  
live streaming of Voice of the Avon  
101.3 FM

88 hours of local presenters each week.  
Effective 1 January 2017

### Weight Watchers

The Beverley Weight Watchers group now  
meets at the RSL Hall,

50 Forrest Street in Beverley.

Weigh in is at 10.00am for a  
10.30am start.

**NEW MEMBERS WELCOME**

Further information call Joan

**0417 911 424.**

# BEVERLEY Transport

Your local carrier for over 30 years.

**GRAIN, FERTILISER, LIME, HAY, WOOL AND  
GENERAL TRANSPORT**

Garry & Sarah Miller

**Ph: 9646 4066 or 0428 464 066**

[miller@reachnet.com.au](mailto:miller@reachnet.com.au)

## Anglican Parish Beverley / Brookton

Times for services for:

**MAY 2017**

DAY	CHURCH LOCATION	TIME	SERVICE
* Sunday 7th Maiy	St. John in the Wilderness, the Dale	10:30am	Holy Communion
# Sunday 14th May	St. Mark's Brokton	9:00am	Prayer, Praise, & Proclamation
Sunday 14th May	St. Mary's Beverly	9:00am	Morning Prayer
**Sunday 21st May	St. Mary's Beverley	10:30am	Morning Prayer & AGN
Sundat 28th May	St. Mark's Brookton	8:30am	Holy Communion
Sundat 28th May	St. Mary's Beverley	10:30am	Holy Communion
Sunday 4th Jane	St. Mark's Brookton	9:00am	Prayer, Praise, & Proclamation
Sunday 4th Jane	St. Mary's Beverley	9:00am	Morning Prayer
Sunday 4th Jane	St Joh in the Wilderness the Dale	9:00am	Prayer, Praise, & Proclamation

*\* This service will be the only service in the Parish of Beverley/Brookton. It is the service of Blessing of the Plough and will be followed by a 'bring-&-share' lunch. Everyone is welcome.*

*\*\* The Parish Annual General Meeting to follow with a bring-&-share lunch. Everyone welcome*

*# Brookton AGM will follow this service.*

Telephone contacts: Beverley - 9641 6023 or 9646 0522  
Brookton - 9642 1373 or 9642 2357

### BEVERLEY CHRISTIAN FELLOWSHIP

Bible study  
Monday evening at 7.30pm  
followed by supper and a time of caring and sharing fellowship  
place alternating homes

Visiting Pastor from independent ministries  
SWOT (South West Outreach Team)  
1st Wednesday of the month  
10.00am  
Place 16 Barnsley Street, Beverley

Enquiries  
9646 0282 or 9646 0546

### BEVERLEY HOME CHURCH

Meet 1st and 3rd  
Saturday of each month  
meeting at 3.30pm  
Fellowship meal at 6.00pm  
followed by a games night

16 Barnsley Street,  
Beverley  
Enquiries - 9646 0546



### CATHOLIC CHURCH

Service in Beverley  
8:00 am every Sunday at  
Beverley Sacred Heart Church  
Lukin Street, Beverley



### THE RELIGIOUS SOCIETY OF FRIENDS (QUAKERS)

Beverley Friends Meeting  
Old Catholic School Rooms  
Dempster Street

**Sunday 10:30am -**  
Meeting for Worship

For more information & enquiries  
phone 9646 0575.

### BEVERLEY REAL LIFE CHURCH



Doing  
Life  
With  
Christ

10am  
SUNDAYS

Meeting in the old Oasis church building.

50 Hunt Rd, Beverley  
**Bring and Share lunch - each week**

## Meals on Wheels MAY 2017

- 1 WAUCHOPE, B
- 2 WHITE D&E
- 3 COURTNEY G &  
ALFRED M
- 4 REDDING, G
- 5 ROACHE, G
- 8 BOYLE A&K
- 9 ERAMIHA, S
- 10 MCCALLUM G&R
- 11 SMITH, P
- 12 JOHNSON, J
- 15 DARR, N
- 16 SIMS, B
- 17 HOWELL, J
- 18 BURNS G&P
- 19 WAUCHOPE, B
- 22 ROACHE, G
- 23 NEGUS, S
- 24 JOHNSON, J
- 25 REDDING, G
- 26 WAUCHOPE, B
- 29 DARR, N
- 30 WHITE D&E
- 31 HOWELL, J

### BEVERLEY HOSPITAL AUXILIARY

#### OP SHOP on FRIDAYS 2pm - 4pm

Donated, clean clothing is very much appreciated.  
No electrical appliances, underwear or bathers accepted.  
Donated items may be left at Avon Trading please.

- 5 May Leita Barrett-Lennard, Christine Brooke, Rhonda Minchin
- 12 May Betty Cable, Mary Blechynden, Pat Parker
- 19 May Cherril Paskov, Roma Ladiges, Helen Bremner
- 26 May Lyn Wilkinson, Lee Storer, Erica Murray



## SARAH SOMERS LAWYER

85 Fitzgerald St, Northam  
P | 9622 9687  
E | sarahsomers@iinet.net.au

**Family Law – Divorce – Separation**  
**Property Settlement - Restraining Orders**  
**Defacto Relationships - Children's Issues**  
**Contact/Residence - Competitive hourly rates**  
**Reduced fee for Initial Consultation**



*Serving the Wheatbelt Community*



The Church of  
United Spiritualism

Please contact Rev Irene  
on 9646 0470 for details.

### DRUG & ALCOHOL COUNSELLING

The Wheatbelt  
Community Drug  
Service Team will  
be visiting  
Beverley Hospital  
fortnightly.

For appointments please phone  
Jackie Darby on  
96211 055.

All types

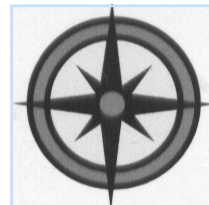

All areas

## ALLROUND CONCRETE

**SHED FLOORS, DRIVEWAYS, FOOTPATHS, HOUSE SLABS,  
SILO PADS, FERTILIZER/GRAIN/SUPA SHEDS**

**ROBBIE HIGGINSON**

**MOBILE: 0427 384 977**

**HOME: 9641 2459 FAX: 9641 2339**

ABN: 26 997 512 874

PO BOX 345 YORK WA 6302



## BEVERLEY REDBACKS HOCKEY CLUB



Training has been in full swing over the last month and all players are looking forward to the first round kicking off with all games in Northam on Saturday 29<sup>th</sup> April. There is a great mix of experienced and new players making up this year's team that all can't wait for the first game.

Thank you to Rob de Gruchy for helping mark the hockey oval again this season. Your time to assist us is greatly appreciated.

### 2017 Season Fixtures

<u>DATE</u>	<u>TEAMS</u>	<u>TIME</u>	<u>LOCATION</u>
Saturday 29 <sup>th</sup> April	York Jets vs Beverley	3pm	Northam
Saturday 6 <sup>th</sup> May	Beverley vs York Vipers	1:30pm	Beverley
<i>Saturday 13<sup>th</sup> May</i>	<i>Beverley</i>	<i>BYE</i>	
Saturday 20 <sup>th</sup> May	Beverley vs Jennacubbine	1:30pm	Beverley
Saturday 27 <sup>th</sup> May	Aces vs Beverley	3:00pm	Northam
Friday 2 <sup>nd</sup> June	Vipers vs Beverley	6:00pm	York
Saturday 10 <sup>th</sup> June	Beverley vs York Jets	2:00pm	Beverley
<i>Saturday 17<sup>th</sup> June</i>	<i>Country week</i>	<i>BYE</i>	
<i>Saturday 24<sup>th</sup> June</i>	<i>Beverley</i>	<i>BYE</i>	
Saturday 1 <sup>st</sup> July	Jennacubbine vs Beverley	3:00pm	Northam
<i>Saturday 8<sup>th</sup> July</i>	<i>School Holidays</i>	<i>BYE</i>	
Saturday 15 <sup>th</sup> July	Beverley vs Aces	1:30pm	Beverley
Friday 21 <sup>st</sup> July	York Jets vs Beverley	6:15pm	York
Friday 28 <sup>th</sup> July	York Vipers vs Beverley	6:00pm	York
Saturday 5 <sup>th</sup> August	Aces vs Beverley	1:30pm	Northam
Saturday 12 <sup>th</sup> August	Beverley vs Jennacubbine	2:00pm	Beverley
<i>Saturday 19<sup>th</sup> August</i>	<i>Beverley</i>	<i>BYE</i>	
Saturday 26 <sup>th</sup> August	Semi Finals	York	
Saturday 2 <sup>nd</sup> September	Preliminary Final	Wongan Hills	
Saturday 9 <sup>th</sup> September	Grand Final	Northam	

If you are interested in playing hockey this year, please contact our Secretary Kelly Mann to express your interest or find out more information. Mobile: 0428 779 234, Email: [beverleyhockey@live.com.au](mailto:beverleyhockey@live.com.au)

### TV Antennas

**UHF CB sales, service and installation**

**TV reception problem solving and installation of new systems**

Qualified communications technician  
Reasonable labour charges  
Onsite service  
Based locally in Beverley

**Regional Antennas Plus**

**ALAN PRIMROSE**

**0408 002 965**



## E Squire Contracting Services

Water Supply  
Windmills & Accessories  
Solar Pumps:  
Sales, Service, Installation  
Fencing & Yards  
Trenching & Poly Pipe Laying

**E Squire Contracting Services**  
Beverley and surrounding districts

**Phone: 9646 0800**

**Errol Squire 0438 682 687**



# Mia Davies MLA

MEMBER FOR CENTRAL WHEATBELT



Thank you for your support, I look forward to serving the community as the Member for Central Wheatbelt for the next four years.

**Merredin Office:**

08 9041 1702  
The Old Town Hall,  
Mitchell Street  
Merredin WA 6415

**Northam Office:**

08 9622 2871  
Northam Boulevard,  
Fitzgerald Street  
Northam WA 6401

**Postal Address:**

PO Box 92, Northam WA 6401  
mia.davies@mp.wa.gov.au  
facebook.com/MiaDaviesMLA  
@MiaDaviesMLA



[www.miadavies.com.au](http://www.miadavies.com.au)

**THE NATIONALS** for Regional WA

Authorised by M. Davies, The Old Town Hall, Mitchell St, Merredin WA 6415.



**KIDSPORT**

Because every WA kid deserves a fair go



Our whole community wins

ELIGIBLE YOUTH AGED 5-18 YEARS CAN ACCESS FINANCIAL ASSISTANCE TO CONTRIBUTE TOWARDS CLUB COSTS.

UP TO \$200 TOWARDS CLUB FEES FOR KIDS!

**KidSport online applications coming soon!**

Soon parents and guardians will be able to apply for KidSport online. Paper-based forms will still be available if you don't have access to the internet. More information will be provided to clubs and applicants closer to online applications opening.

[www.dsr.wa.gov.au/kidsport](http://www.dsr.wa.gov.au/kidsport)

or contact your local government for more information

**NEED PRACTICAL TRADE ASSISTANCE?**

**D & M Services**

(Design and Manufacturing Services)

Solving a range of practical needs and problems..

**Specialising in:**

- ✓ Kitchen renovations
- ✓ Shop fitting and modifications
- ✓ Furniture restoration
- ✓ General carpentry
- ✓ Alterations & installations
- ✓ Metal based fabrication
- ✓ Motorhome and Caravan fitouts
- ✓ Pergolas, Decks & Gazebos
- ✓ Designing and planning

**Guy Slingerland**

**0403602335**

# BEVERLEY GOLF CLUB

## LADIES GOLF NEWS

On behalf of the Beverley Golf Club, we would like to thank everyone who donated goods for our Easter stall. We raised \$950. The winner of the painting which was kindly donated by Marlene Willson was Ted Sheenan. The winners of the baskets were Stephen Gollan and Sue.

Our season opened on Wednesday 19<sup>th</sup> April and 6 ladies played Par in great conditions for Ali Lewis's Trophy. Yvonne Hobbs won on a count back from Sera Minchin on -2. Nearest to pin on number 13 was Glenys Collins.

## Events coming up

Wednesday 26 April - Stableford for club trophy.  
Wednesday 03 May - Glenys Collins Trophy  
Wednesday 10 May - George Booth Travel Tree 4BBB Stableford.  
Wednesday 17 May - Wundowie Open Day.

## MEN'S GOLF FIXTURES

### May

Saturday 06	Belhus Trophy - Four Ball Better Ball	Stableford
Saturday 13	Beverley Electrical Services Trophy	Par
Saturday 20	Garden Gnome Trophy - 3 Stick Competition	Stableford
Saturday 27	John Donovan Trophy 2nd Qualifying Round.	Stroke

### June

Saturday 03	Brett Hutchinson Trophy	Stableford
Saturday 10	Club Trophy	Par
Sunday 11	DRGA Event - Waroona Open Day	
Saturday 17	GL Broun Trophy	Stableford
Sunday 18	AGVA Mixed Championships - at Brookton	
Saturday 24	Wayne Smith Trophy. 3rd Qualifying Round.	Stroke

## AVON DRILLING SERVICE

Mick Lewis  
Mob: 0427 814 055

WATER BORES  
BORE DEVELOPMENT  
MINI EXCAVATOR HIRE  
POST HOLE DRILLING

## LEH Earthmoving



Little Eco Hill



Backhoe - Bobcat - Bulk Haulage

- Experienced owner / operator
- Six wheeler tip truck and trailer
- Bulk Cartage including sand, gravel, blue metal etc. (supply and deliver)
- Grader Hire Service available
- All aspects of sand pads (house, shed, water tanks)
- Site clearing and site clean-ups
- Auger up to 650mm.

DAN WILKINSON

0417 093 090

9648 1006

PO Box 261 Beverley WA 6304

dan.zoe@bigpond.com

ABN: 76 315 246 782

## Beverley Junior Sport Winter Fixtures 2017

	Day	Date	Event	Auskick	Net Set Go PP-Yr2	Junior Footy	Junior/ Intermediate Netball	Venue
	Wed	26 <sup>th</sup> April	Training		4 pm	-	4 pm	Beverley
	Sat	29 <sup>th</sup> April	Training	9 am	9 am	9 am	9 am	Beverley
	Wed	3 <sup>rd</sup> May	Training		4 pm	-	4 pm	Beverley
	Sat	6 <sup>th</sup> May	Training	9 am	9 am	9 am	9 am	Beverley
	Wed	10 <sup>th</sup> May	Training	-	4 pm	-	4 pm	Beverley
	Sat	13 <sup>th</sup> May	Training	9 am	9 am	9 am	9 am	Beverley
	Wed	17 <sup>th</sup> May	Training	-	4 pm	4 pm	4 pm	Beverley
	Sat	20 <sup>th</sup> May	Training	9 am				Beverley
	Sat	20 <sup>th</sup> May	Quairading v Beverley	N/A	N/A	10 am	10 am	Quairading
	Wed	24 <sup>th</sup> May	Training	-	4 pm	4 pm	4pm	Beverley
	Sat	27 <sup>th</sup> May	Training	9 am				Beverley
	Sun	28 <sup>th</sup> May	Cunderdin v Beverley	N/A	N/A	10 am	10 am	Cunderdin
	Wed	31 <sup>st</sup> May	Training		4 pm	4 pm	4 pm	Beverley
	Sat	3 <sup>rd</sup> Jun	Training	9am				Beverley
	Sat	3 <sup>rd</sup> Jun	Beverley v Keller/Tammin	N/A	N/A	10 am	10 am	Beverley
	Wed	7 <sup>th</sup> June	Training		4 pm		4 pm	Beverley
	Sat	10 <sup>th</sup> June	Training	9 am	9 am	9 am	9 am	Beverley
	Sat	10 <sup>th</sup> June	Watheroo Cup Yr 6/7 Selected only			TBC		Watheroo
	Wed	14 <sup>th</sup> June	Training		4 pm	4 pm	4 pm	Beverley
	Sat	17 <sup>th</sup> June	Beverley Shield Yr 6/7	N/A	N/A	Time T.B.C	N/A	Keller/Tammin TBC
			Simpson/Anderson Shield (Netball) Yr 7 & under	N/A	N/A	N/A	Time T.B.C	Keller/Tammin TBC
			Doncon McNeil Shield Yr 5 & under	N/A	N/A	N/A	Time T.B.C	Keller/Tammin TBC
	Wed	21 <sup>st</sup> June	Training		4 pm		4 pm	Beverley
	Sat	24 <sup>th</sup> June	Training	9 am	9 am	9 am	9 am	Beverley
	Wed	28 <sup>th</sup> June	Training		4 pm		4 pm	Beverley
	Sat	1 <sup>st</sup> July	School Holidays	-	-	-	-	-
	Wed	5 <sup>h</sup> July	School Holidays	-	-	-	-	-
	Sat	8 <sup>th</sup> July	School Holidays	-	-	-	-	-
	Sun	9 <sup>th</sup> Jul	AFL Little league (selected only)			TBC		Domain Stadium
	Wed	12 <sup>th</sup> July	School Holidays	-	-	-	-	-
	Sat	15 <sup>th</sup> July	School Holidays	-	-	-	-	-
	Wed	19 <sup>th</sup> July	Training		4 pm	4 pm	4 pm	Beverley
	Sat	22 <sup>nd</sup> July	Training	9 am				Beverley
	Sat	22 <sup>nd</sup> July	Beverley v Quairading	N/A	N/A	10 am	10 am	Beverley
	Wed	26 <sup>th</sup> July	Training		4 pm	4 pm	4 pm	-
	Sat	29 <sup>th</sup> July	Training	9 am				Beverley
	Sat	29 <sup>th</sup> July	Ferguson Shield Yr 5 & Under Footy	N/A	N/A	Carnival T.B.C	Carnival T.B.C	Quairading
	Sat	29 <sup>th</sup> July	Beverley v Cunderdin	N/A	N/A	10 am	10 am	Beverley
	Wed	2 <sup>nd</sup> Aug	Training	-	4 pm	4 pm	4 pm	Beverley
	Sat	5 <sup>th</sup> Aug	Training	9 am				Beverley
	Sat	5 <sup>th</sup> Aug	Keller/Tammin v Beverley	N/A	N/A	10am	10 am	Tammin
	Wed	9 <sup>th</sup> Aug	Training		4 pm		4 pm	Beverley
	Sat	12 <sup>th</sup> Aug	Windup	9 am	9 am	9 am	9 am	Beverley
	Sat	19 <sup>th</sup> Aug	Beverley AG Show					
			Cup/Shield/Carnival Playing a Team					
			School Holidays BYE		July 1st to 15 <sup>th</sup>			

Sun 21st May Northam - Wheatbelt Netball Carnival

1st or 2nd Weekend of May - Merridin

Sun 13th Aug Belmont Netball Carnival 8.00am



www.beverleytennisclub.com



### SEASON 2016/2017 - Wrap Up

What a busy time we have had at the club! Thank you to our captains for coordinating many enjoyable tournaments and to the members for always volunteering to lend a hand to make such events run smoothly.

This season our juniors were offered many opportunities for coaching and tournament experience. Thank you to our Junior Coordinator and also our resident coach Graeme Lewis.

Next season will see a few changes in the Committee. The members of Beverley Lawn Tennis Club would like to sincerely thank Brett Shaw for his many years of leadership as President and welcome Graeme Lewis as the new President for the 2017/2018 season.

Another successful Beverley Easter Tennis Tournament has been and gone. It would never happen without the hard work of the Match Committee, Kitchen and Bar Coordinators, Volunteers and our ever vigilant Greenkeeper. The Beverley Lawn Tennis Club would also like to thank all our sponsors and The Shire of Beverley for their ongoing support of this fantastic tournament.

## 2017 EASTER RESULTS

EVENT NAME	WINNER	RUNNER-UP
Championship Mens Singles	Thomas Devereux	Mitch Moylan
Championship Ladies Singles	Narelle Bailey	Elizabeth Moir
Championship Mens Doubles	Josh Spring Iain Stewart	Tomas Devereux Callum Ross
Championship Ladies Doubles	Elizabeth Moir Ashe Murray	Narelle Bailey Carissa Shaw
Championship Mixed Doubles	Jarran Stafford Jo Hill	Josh Spring Alexandra Collins
Handicap Mens Singles	Lachie McLean	Brett Shaw
Handicap Ladies Singles	India Seiber	Anne Cleland
Handicap Mens Doubles	Wayne Jenkins Stirling Thompson	Kenshin Watanabe Yugi Watanabe
Handicap Ladies Doubles	Eileen Bresland Margaret Weir	Anne Kerr Kate Schilling
Handicap Mixed Doubles	Lachie McLean Georgie Fisher	Daniel Germinario Gail Power
Handicap Mixed Doubles	Allan Mckay Tania Hawtin	Tim Botica Kira Strange

Handicap 45 & Over Mens Singles	Jamie Venerys	Brad Miller
Handicap 45 & Over Mens Doubles	Rob DeGruchy Trevor Metcalf	John Bouquart Wayne Jenkins
Handicap 45 & Over Ladies Doubles	Valda Morton Denise Shevlin	Eileen Bresland Joy Gibbens
Handicap 45 & Over Mixed Doubles	Wayne Jenkins Valda Morton	Ian Curlewis Dina Barrett-Lennard
Handicap 14 & Under Boys Singles	Ravi Fozdar	Max Jones
Handicap 14 & Under Boys Doubles	Liam Gollan Max Jones	Mitchell Ashworth Ben Vincent
Handicap 14 & Under Girls Singles	Annie Mellick	Alfee Stevens
Handicap 14 & Under Girls Doubles	Grace Fisher Annie Mellick	Abby Cooke Kaitlyn Shaw
Handicap 14 & Under Mixed Doubles	Sam McLean Grace Fisher	Declan Kilpatrick Abby Cooke
Handicap 11 & Under Boys Singles	Tom Mellick	Matthew Bowden
Handicap 11 & Under Boys Doubles	Tom Mellick Jayme Thomas	Oliver Aynsley Matthew Bowden
Handicap 11 & Under Girls Singles	Alfee Stevens	Alice Stevens
Handicap 11 & Under Girls Doubles	Ella Cooke Alfee Stevens	Grace McLean Zoe Shaw
Handicap 11 & Under Mixed Doubles	Tom Mellick Grace McLean	Jayme Thomas Ella Cooke





# Double Denim

Easter Sunday Sundowner

After enjoying nibblies, lasagne and a "Fastest Serve" competition, the revellers enjoyed cocktails and danced into the night, rocking the double denim look!



Many thanks to everyone who helped on the night!

# Beverley Bowling Club

On Saturday 01 April the Ferndale and Beverley Electrical Pairs were played amongst 20 Pairs with Max Nottle and Phil Jones from York taking the win.

On Sunday 02 April was the Beverley Transport, Emfert and Karridale Transport Fours. There were 10 fours competing with Peter Fleay (Beverley), Hayden Smith, Justin Smith and Max Nottle (York) winning the day. It is great to see events like the carnival weekend can still be played and it is all thanks to the sponsors. So thank you to Ferndale Grazing, Beverley Electrical, Beverley Transport, Emfert Fertilisers and Karridale Transport as well to our sponsors throughout the season.

Our AGM was on Friday 08 April and the new committee for 2017-2018 is the same as last year.

**President:** Sheldon Petchell,

**Secretary:** Jo Copping,

**Treasurer:** David Overington,

**Men's Captain:** Greg Barrett-Lennard,

**Vice Men's:** Captain: Peter Fleay,

**Ladies Captain:** Glenys Collins.

The closing day was held on Sunday 10 April with 11 participants. The eventual winners were: David Bell, Chris Pepper and Jo Copping.

On Friday 08 April the team of Glenys Collins, Lyn MacTaggart, Dot White, Verna McKelvie-Wilson won the Northam Classic event with 5 wins and 61 shots up. Keep an eye out for what will be happening next season as for now enjoy the break.



**VALLEY FORD**

• NEW & USED VEHICLES •  
• SERVICE & PARTS •

**9622 5588**  
www.valleyfordnortham.com.au

Cnr Peel Tce & Fitzgerald St, Northam

**iCeramics**  
tile and stone installation and consultation

Alan Wall  
0437 508 056  
iceramics@live.com.au



# BEVERLEY CRICKET CLUB



The Inkosi Design Beverley Redbacks Cricket Club ended their 2016/17 season in a disappointing manner with a lack of numbers and wet weather affecting the last 3 games in February.

At the end of the Qualifying rounds the Premiership Ladder read:

Seabrook	147.99 points
Quairading	133.83 points
York	126.39 points
Brookton	91.99 points
Tammin	68.46 points
Beverley	44.83 points
Kellerberrin	29.23 points

Association Awards Winners for the 2016/2017 Season were won by the following:

Batting Aggregate	Liam Want	(Quairading CC)	390 runs
Batting Average	Mitch Green	(Seabrook CC)	83.50
Bowling Aggregate	Shaun Simpson	(Quairading CC)	26 wickets
Bowling Average	Jacob Kerr	(Seabrook CC)	2.86
Most Catches	Rohan Hadlow	(Quairading CC)	15
Best Player Country Week	Luke Button	(Tammin CC)	
Cricketer of Year	Shaun Simpson	(Quairading CC)	
Minor Premiers	Seabrook Imperials Cricket Club		

The Grand Final was easily won by York once again who bowled Seabrook out for 90 after making 8 for 201 batting first.

Beverley did struggle with numbers during the year but once again has continued to develop and encourage our juniors to play senior cricket.

The club would like to thank all our supporters who have come along and watched games and special thanks to our primary sponsor in Graham and Fleta "Inkosi Design" for their support of the club.

Mention must also be made to the Shire of Beverley along with Mal Kehlet and his helpers for their efforts in maintaining the best ground and wickets in the Wheatbelt.

In all the Beverley Cricket Club looks forward to the 2017 / 2018 season.

**Beverley Cricket Club  
Cricketer of the Year 2016 / 2017**

**Beverley Cricket Club  
Batting 2016 /2017**

Player	Points	Player	Innings	Not Out	Aggregate	Highest Score	Average
Gollan, Stephen	29.4	Gollan, Stephen	5	4	164	48	164.00
Gollan, Luke	23.8	Gollan, Luke	2	0	88	55	44.00
Marsh, Owen	16.8	Thomas, Mark	6	0	74	34	12.33
Ugle, Khyle	15.3	Adams, James	5	0	72	33	14.40
Wansborough, Dale	14.4	Ugle, Khyle	5	1	63	18	15.75
Granville, Troy R	11.1	Wansborough, Dale	4	0	54	35	13.50
Thorne, Shaq	10.4	Ugle, Robert	5	2	44	18	14.67
Thomas, Mark	9.4	Marsh, Owen	6	1	38	19	7.60
Adams, James	9.2	Granville, Troy R	3	0	31	20	10.33
Ugle, Jamison	7.8	Henry, Liam	4	1	24	10	8.00
Ugle, Robert	6.4	Ricks, Tyrin A	4	1	22	12	7.33
Henry, Liam	6.4	Ugle, Jamison	1	0	18	18	18.00
Gollan, Liam	3.4	Gollan, Liam	1	0	14	14	14.00
Ashworth, Mitchell	3.3	Fleay, Kodie	1	1	12	12 no	0.00
Ricks, Tyrin A	3.2	Wansbrough, Blake	1	0	12	12	12.00
Fleay, Kodie	3.2	Sattler, Josh	2	0	11	11	5.50
Henry, Toby	2.8	Fleay, Jake	1	0	10	10	10.00
Ugle, Leyton	2.4	Gillespie, Karl	1	0	10	10	10.00
Wansbrough, Blake	2.2	Henry, Toby	1	1	8	8 no	0.00
Sattler, Josh	2.1	Ugle, Leyton	1	0	4	4	4.00
Fleay, Jake	2	Thorne, Shaq	2	0	4	4	2.00
Gillespie, Karl	2	Ashworth, Mitchell	1	0	3	3	3.00
Quartermaine, Kelvin	1	Harding, Charles	1	0	0	0	0.00
Ugle, Lenny	1	Connell, Ian	1	0	0	0	0.00
Harding, Charles	1	Ugle, Lenny	1	0	0	0	0.00
Connell, Ian	0	Quartermaine, Kelvin	1	0	0	0	0.00



**Beverley Cricket Club  
Bowling 2016 / 2017**

Player	Overs	Maidens	Wickets	Runs	Average	Best Bowling
Gollan, Stephen	30	8	8	65	8.13	2/6
Wansborough, Dale	35	7	7	100	14.29	4/10
Marsh, Owen	21	0	7	151	21.57	5/30
Gollan, Luke	8	0	6	52	8.67	4/30
Ugle, Jamison	8.2	1	5	37	7.40	4/3
Thorne, Shaq	14	2	5	66	13.20	3/6
Ugle, Khyle	26	4	5	105	21.00	2/11
Ashworth, Mitchell	8	0	3	40	13.33	3/35
Gollan, Liam	4	0	2	10	5.00	2/10
Adams, James	31	3	2	154	77.00	1/30
Henry, Liam	32	3	2	167	83.50	1/9
Quartermaine, Kelvin	1.5	0	1	1	1.00	1/1
Wansbrough, Blake	3	0	1	15	15.00	1/15
Fleay, Jake	5	2	1	17	17.00	1/17
Ugle, Lenny	6	0	1	23	23.00	1/1
Sattler, Josh	6	0	1	45	45.00	1/10
Fleay, Kodie	2	0	0	12		0/12
Ugle, Robert	2	0	0	16		0/16
Ugle, Leyton	6.2	0	0	24		0/6
Henry, Toby	4.1	0	0	25		0/6
Ricks, Tyryn A	6	0	0	30		0/2
Harding, Charles	6	0	0	30		0/30

**Beverley Cricket Club  
Batting Partnerships 2016 / 2017**

Wicket	Batters	Partnership	Opponent
1	Mark Thomas - Khyle Ugle	41	Kellerberrin
2	Stephen Gollan - Owen Marsh	35	Tammin
3	Stephen Gollan - Dale Wansbrough	39	Tammin
4	Luke Gollan - James Adams	37	Quairading
5	Luke Gollan - Liam Gollan	63	Quairading
6	Dale Wansbrough - Robert Ugle	11	Brookton
7	Dale Wansbrough - Josh Sattler	33	Brookton
8	Stephen Gollan - Mitchell Ashworth	5	York
9	Stephen Gollan - Kodie Fleay	32	Quairading
10	Stephen Gollan - Troy Granville	42	Seabrook

**Beverley Cricket Club  
Dismissals 2016 / 2017**

Player	Catches	Stumpings	Dismissals
Granville, Troy R	7	1	8
Thorne, Shaq	5	0	5
Gollan, Luke	4	0	4
Ugle, Khyle	3	0	3
Wansborough, Dale	2	0	2
Ugle, Leyton	2	0	2
Thomas, Mark	2	0	2
Ugle, Jamison	1	0	1
Harding, Charles	1	0	1
Gollan, Stephen	1	0	1
Fleay, Kodie	1	0	1
Henry, Toby	1	0	1
Henry, Liam	1	0	1
Gillespie, Karl	1	0	1

**Lyme Disease News**

**from Lyme Disease Association of Australia.**

We hope you had the best possible Christmas and holiday season. We fully understand the trauma and torture of enduring 'Australian Lyme disease'. The disease is awful enough in itself, couple that with lack of recognition and denial of care and it's a perfect storm of disaster – long-term disability and suffering.

We see a 2017 with relief from the use of the 1970's definition of 'classical Lyme disease' as a 'loophole' to deny a disease. We will continue to highlight international progress in this area where new pathogens are identified every few months and papers published the US, Europe and China indicate that it is now clear that Lyme disease is caused by multiple strains of Borrelia. Australia has both the ability and opportunity to launch a world-class, multi-disciplinary response and with your help, we will continue to champion that.

We are developing our next steps to support progress, some of them will in partnership with the community and it's our intention to provide information in the next 4-8 weeks. We are grateful to the Senate Committee for the strong focus on 'Patients Come First' and there's much we can do to support that outcome.

SENATOR NASH – The Minister for Health has provided the following answers to the Honourable Senator's questions:

(1)-(4) The Government response to the report on the growing evidence of an emerging tick-borne disease that causes a lyme-like illness for many Australian patients, is currently under consideration by my Department and a response will be tabled in due course.  
 (5) Professor Brendan Murphy, the Australian Government Chief Medical Officer, is the Australian Government Department of Health's key representative. Professor Murphy will receive policy support from officials within the department. My Department puts the welfare and health of patients first and foremost. My Department has made information about tick bite prevention and first aid available to the Australian public

(Thanks to the Lyme Disease Association of Australia)

# BEVERLEY NETBALL CLUB

The first games of the 2017 seasons were held on Friday 28 April in Beverley, the results from this match will be in the June Blarney edition. If you want to come down and support your friends or family here are the teams and fixtures.

## BEVERLEY TEAMS

### Hunters

Taleeya Scott  
(Team Contact)

Kristy Parker

Cassie Ferris

Amanda Farr

Sam Mearns

Cara Hammond

Jo Copping

Jill Webb

### Spinners

Nat Ashworth  
(Team Contact)

Jamie

Kasey Ashworth

Linda Lewis

Jessi Kady

Jess Fleay

Sharlee Higgins

Monica Van Der Snoek

### Orbs

Laura O'Meagher  
(Team Contact)

Jodie Bell

Kana Moulton

Kayla Ware

Jade Kiernan

Jen Petchell

Chloe Dearnley

Sam Hart

## AVON ASSOCIATION FIXTURES 2017 - ROUND 1

Date	Day	Location	Time	Team	vs	Team
28/04/2017	Friday	Beverley	6:45pm	Brookton Glory	Vs	Pingelly Thunder
			6:45pm	Pingelly Storm	Vs	Beverley Orbs
			8:15pm	Beverley Spinners	vs	Beverley Hunters
				Brookton Blazers		Bye
06/05/2017	Saturday	Pingelly	1:45pm	Beverley Hunters	vs	Brookton Blazers
			1:45pm	Brookton Glory	Vs	Beverley Orbs
			3:15pm	Pingelly Thunder	Vs	Pingelly Storm
				Beverley Spinners		Bye
12/05/2017	Friday	Brookton	6:45pm	Beverley Spinners	Vs	Brookton Blazers
			6:45pm	Pingelly Thunder	Vs	Beverley Orbs
			8:15pm	Brookton Glory	Vs	Pingelly Storm
				Beverley Hunters		Bye
19/05/2017	Friday	Beverley	6:45pm	Beverley Orbs	Vs	Brookton Blazers
			6:45pm	Pingelly Thunder	Vs	Beverley Spinners
			8:15pm	Brookton Glory	Vs	Beverley Hunters
				Pingelly Storm		Bye
27/05/2017	Saturday	Pingelly	1:45pm	Beverley Hunters	Vs	Pingelly Storm
			1:45pm	Brookton Glory	Vs	Beverley Spinners
			3:15pm	Pingelly Thunder	Vs	Brookton Blazers
				Beverley Orbs		Bye
02/03 JUNE - LONG WEEKEND BYE						
09/06/2017	Friday	Brookton	6:45pm	Beverley Orbs	Vs	Beverley Hunters
			6:45pm	Pingelly Storm	Vs	Beverley Spinners
			8:15pm	Brookton Glory	Vs	Brookton Blazers
				Pingelly Thunder		Bye
17/06/2017	Saturday	Beverley	1:45pm	Pingelly Thunder	Vs	Beverley Hunters
			1:45pm	Pingelly Storm	Vs	Brookton Blazers
			3:15pm	Beverley Orbs	Vs	Beverley Spinners
				Brookton Glory	vs	Bye
24/06/2017	Saturday	Pingelly	1:45pm	Pingelly Storm	Vs	Brookton Glory
			1:45pm	Beverley Orbs	Vs	Pingelly Thunder
			3:15pm	Brookton Blazers	Vs	Beverley Spinners
				Beverley Hunters		Bye
30/06/2017	Friday	Brookton	6:45pm	Brookton Blazers	Vs	Brookton Glory
			6:45pm	Beverley Spinners	Vs	Pingelly Storm
			8:15pm	Beverley Orbs	Vs	Beverley Hunters
				Pingelly Thunder		Bye
07/08 JULY - MID TERM BYE						
15/07/2017	Saturday	Beverley	1:45pm	Pingelly Thunder	Vs	Brookton Glory
			1:45pm	Beverley Orbs	Vs	Pingelly Storm
			3:15pm	Beverley Hunters	Vs	Beverley Spinners
				Brookton Blazers		Bye
22/07/2017	Saturday	Pingelly	1:45pm	Brookton Blazers	Vs	Beverley Hunters
			1:45pm	Pingelly Storm	Vs	Pingelly Thunder
			3:15pm	Beverley Orbs	Vs	Brookton Glory
				Beverley Spinners		Bye
28/07/2017	Friday	Brookton	6:45pm	Brookton Blazers	Vs	Pingelly Thunder
			6:45pm	Beverley Spinners	Vs	Brookton Glory
			8:15pm	Pingelly Storm	Vs	Beverley Hunters
				Beverley Orbs		Bye
04/08/2017	Friday	Beverley	6:45pm	Beverley Hunters	Vs	Pingelly Thunder
			6:45pm	Beverley Spinners	Vs	Beverley Orbs
			8:15pm	Brookton Blazers	Vs	Pingelly Storm
				Brookton Glory		Bye
12/08/2017	Saturday	Pingelly	1:45pm	Brookton Blazers	Vs	Beverley Orbs
			1:45pm	Beverley Hunters	Vs	Brookton Glory
			3:15pm	Beverley Spinners	Vs	Pingelly Thunder
				Pingelly Storm		Bye



# BEVERLEY FOOTBALL CLUB



## ROUND 1 - Sunday 9 April

### League Results

RAILWAYS	15.17 - 107
BEVERLEY	2.6 - 18

**Best Players:** O. Heasman, J. Mann and R. Wansbrough

**Goal Kickers:** M. Ruggeiro, L. Henry

### Reserves Results

RAILWAYS	2.2 - 14
BEVERLEY	12.19 - 91

**Best Players:** R. Nardini, L. Gollan, J. Fleay, B. James, B. Ogg

**Goal Kickers:** B.Ogg 3, J.Eades 2, M. Britza 2, M. Taylor 2,

## ROUND 2 - Sunday 23 April

### League Results

FEDERALS	18.13-121
BEVERLEY	14.11.95

**Best Players:** G. Reynolds, L. Henry, L. Ugle, D. McArthur, B. McLean

**Goal Kickers:** J.Smith 4, L. Ugle 2, D. McArther 2, R. Wansbrough, O. Marsh, B. Ogg, D. Shardlow, M. Ruggiero, P. Johnson.

### Reserves Results

FEDERALS	
BEVERLEY	

**Best Players:** A, Dennis, T. McLean, M. Taylor, A.Broun

**Goal Kickers:** M. Mourach Henry 2, M. Taylor, B, Kiernan.

The clubs first home game will be held on Sunday the 7th May against Railways. As it is the first one of the season we would love to see as many supporters down at the club as possible!

## NETBALL RESULTS

### ROUND 1

RAILWAYS	48	<b>Best Players:</b> Jen Murray, Katrina Price, Chantelle Meade
BEVERLEY	17	

### ROUND 2

FEDERALS	66	<b>Best Players:</b> Jen Murray, Katrina Price, Nicole Neilsen
BEVERLEY	25	

### Upcoming Games:

Sunday 7 May - Beverley vs Railways

Saturday 13 May - Beverley vs York

Saturday 20 May - Quairading vs Beverley

Sunday 28 May - Cunderdin vs Beverley

**Fish Night:** Friday the 21st April the football club celebrated its annual fish night. We were joined by sponsors, members and supporters to meet the new coaches and announce the team for 2017. A big thank you to the team of Head Chef Rocket, and his crew of Jimmy, Spider, Strangey, Thirsty and first gamer Dacre for their efforts at our Annual Fish Night where we said a sad farewell and paid tribute to the late great Bob Kempton who pioneered our Club's longest running and most popular event. Thanks also to the Freemasons Tavern for their generous contribution to this event.

*See you at the footy !*





# York Estate Agents

(Beverley Division)

**Good, Bad or Ugly We Sell!**

Free Appraisals

“Properties WANTED we have qualified buyers waiting now”

Estate Experts

Professional and Trustworthy

Residential-Helen Stubing 0407 964 611

Rural- Mike Bawden 0403 268 158

Rentals- Jenette Callaghan 0418 929 011

Office - 9641 1335 Fax - 9641 1334

[www.yorkfn.com.au](http://www.yorkfn.com.au)

## Stay Active with the Beverley Everlastings

Date: Tuesday's

Time: 9am

Place: Beverley Town Hall

Cost: \$1

Come along for fun activity followed by a social morning cuppa.

Stay Active is a volunteer community health program coordinated by the Wheatbelt Health Service



Government of Western Australia  
Department of Health

## YOUR 2 WATERING DAYS

Watering with sprinklers should be before 9am and after 6pm on your two days.

Last digit of your house number

Your 2 watering days are

1	Wednesday & Saturday
2	Thursday & Sunday
3	Friday & Monday
4	Saturday & Tuesday
5	Sunday & Wednesday
6	Monday & Thursday
7	Tuesday & Friday
8	Wednesday & Saturday
9	Thursday & Sunday
0	Friday & Monday

For example if you live at 55 Rose Street, the last digit of your house number would be 5. So your sprinkler days would be Sunday and Wednesday. If you don't have a house number, use your lot number. If you would like further information, visit the Water Corporation website at [www.watercorporation.com.au](http://www.watercorporation.com.au) or call the Waterwise Infoline on 13 10 39.

## LANDSCAPES UNHINDERED

ABN: 29342778784 - James Rodoreda

A new landscaping business for the Avon Valley and districts.

We aim to provide a complete professional service for our valued customers from the conceptual stages through to completion, whatever the job maybe.

### SERVICES

#### Landscape Design and Construction

#### Water Resource Management

Reliable retic systems that will transform your garden

Bore /pump and Tank installation , Grey water options

Custom metal and welding

#### Property Maintenance including

Rotary Hoe – Mulching - Soil improvement

#### Kanga & Attachments

Contact James

M | 0437 513 065

E | [james.rod6@bigpond.com](mailto:james.rod6@bigpond.com)

W | [landscapesunhindered.com](http://landscapesunhindered.com)



# BEVERLEY SWIMMING CLUB



Season 2016/2017

## Wrap Up



The 2016/2017 season was a very busy one both in and out of the water. The Swimming Club was fortunate enough to receive a grant from the Community Development Program to improve our training facilities and club rooms for members, volunteers and coaches alike. This enabled us to upgrade our food handling and storage facilities, purchase display cabinets, purchase a new timing system and starter, paint and add new shelving to our storeroom, upgrade our signage and buy some new training equipment. This was coordinated by our President Anthea Cooke and we are all grateful for the many hours she put in to the upgrades. The Beverley IGA also sponsored the Swimming Club, allowing our members to purchase Club Shirts at a greatly reduced cost. Thank you to Beverley IGA for their sponsorship.

We had a number of swimmers travel to the Quairading Swim Meet in February. They swam spectacularly and did Beverley proud. We would like to encourage more swimmers to take the opportunity to compete next year and put some of your fantastic skills into practice. Our regular coaches Jacinta Murray and Jodie Bell have put in many hours of work during the season and without them we wouldn't have a Swimming Club. Thank you ladies!

We would of course also like to thank Brad Miller for not only keeping the pool in such wonderful condition, but also for assisting us with tradespeople and accommodating us during our clubroom upgrades.

All our members have greatly improved their swimming throughout the season. You have all done yourselves proud with your commitment to your swimming and willingness to persevere. Congratulations to all of you.

### Age Group Events

AWARD	WINNER	RUNNER UP	AWARD	WINNER	RUNNER UP
13 yrs Champion Boy	Jack Fricker	-	14 yrs Champion Girl	Kasey Ashworth	-
12 yrs Champion Boy	Mitchell Ashworth	Alex Pepper	13 yrs Champion Girl	Lexi Tita	Tealah Hawke
10 yrs Champion Boy	Tom Mellick	Riley Schiller	11yrs Champion Girl	Ella Cooke	Zoe Shaw
9yrs Champion Boy	Jayme Thomas	Oliver Aynsley	10 yrs Champion Girl	Grace Mclean	Charlotte Murray
8yrs Champion Boy	Patrick Farr	Reaghan Murray	9yrs Champion Girl	Fillipa Bell	Leah Morrell
			8yrs Champion Girl	Isabella Mellick	Keira Miller

### Club Awards

Most Consistent	Jack Fricker	R/Up Ella Cooke
Most Improved	Georgiana Tita	R/Up Oliver Aynsley
Club Points Champion	Ella Cooke	R/Up Sophie Kilpatrick

**JUST KEEP SWIMMING**



Our year began with our first rally on the 19 March 2017. It was well attended with many riders returning as well as new riders joining our club for the first time. Our miniatures group, which is our youngest riders, mainly lead line children, enjoyed a great first rally in our closed area. They enjoyed flatwork and a few games and novelties in our morning session, as well as doing their Horse Mastership.

Our older groups, Shetlands, Arabians and Warmbloods were lucky to have Sharla Abdullah for their flatwork lessons. They all worked on different riding techniques, many children riding new horses and ponies as it is the beginning of the season. They all also had their first jumping lessons of the year with Jenifer Petchell. The Shetlands doing small jumps and poles, laid out in some very tricky patterns. Through to the Arabians and Warmbloods who jump higher, more complex patterns.

After lunch our Arabians and Warmbloods did pace work. Preparing themselves for the ODE (One Day Events) they will compete in later this year. The Miniatures and Shetlands did a craft activity. Making Dreamcatchers from recycled horse shoes.

Our first rally was well attended and enjoyed by all. Our second rally was on the 09 April. Natalie Williams-Holley was our visiting instructor. The Shetland group began their day with a flatwork lesson with Nat, working on riding techniques needed for their upcoming D Certificate. The Miniatures worked on riding they will need for their E Certificates. During Horse Mastership both groups got out their grooming kits and revised and practiced using them. With the wetter, colder and muddier months approaching, we all need to know how to keep our ponies dirt free when we ride them. Later in the morning the Shetlands and Miniatures practiced their novelties and Prince Phillip Games. They focused on learning how to play the games correctly and how to be safe. Games are always enjoyed by ponies, horses and riders although it can be hard work for our lead line parents. After lunch the Shetlands and Miniatures headed out on the long trek to the CBH to weigh

their ponies and horses on the weigh bridge. Knowing the weight of your horse or pony is important when worming.

Our Arabians and Warmbloods also enjoyed lessons with Nat working on different riding techniques. Learning to use their seat position to help their horse or pony to collect or extend their paces. They also did jumping, working on their positions and keeping their horse or pony relaxed and under control. In the afternoon they again worked on their pace. Practicing keeping their horse or pony to a particular speed to help with their cross country.

An emergency helicopter made a landing on the oval for the first time in the clubs 52 years history. It caused a slight disruption to our rally, with all members dismounting to be safe. But all horses and ponies were unfazed which was great to see. A very successful second rally.

The Club would like to congratulate Vicki Lucas and Jessamin Pain on achieving their C\* Certificates. It is a wonderful achievement as only a handful of previous club members have ever achieved this certificate. A lot of hard work is involved, massive thanks to Jenifer Petchell who was the driving force behind our riders achieving their C\*. Also to Tealah Hawke and Bronte Cleland for achieving their C certificates.

Out and about:  
Tealah Hawke competed at the Avon Valley Triathlon placing 11th.

Bronte Cleland competing in both the Serpentine and Capel ODE, which she competed for the first time at PC80cm level.

Our next rally will be on Sunday 21 May 2017

April Open Flatwork Lessons will be held on the 29 of April. Open to all riders.

Please contact Jessamin Pain on 0447 722 958.

# BEVERLEY PLAYGROUP

**For:** 0-4 year olds & their parents/carers

**Where:** MOASH Building at the school (Lennard St)

**When:** Every Thursday (except public & school holidays)

**Time:** 9.30am - 11.30am

**Cost:** Weekly Fee - \$4 per family... and  
Playgroup WA membership & Insurance - Annual Fee

\$15 - concession card holders

\$35 - non-concession card holders

**Bring:** A piece of fruit to share, hat & sunscreen

New members always welcome!!

More Info: President - Amanda 0407 389 642



## Coming Events In Beverley

2017		
Friday	05 May	The Aussie Outback Campfire
Saturday	06 May	Creatures of the Night Walk
Sunday	07 May	BORMSA - Autocross
Tuesday	09 May	Storytime
Saturday	13 May	Men's Shed Garage Sale
Sunday	14 May	Mother's Day
Friday	19 May	Australia's Biggest Morning Tea
Tuesday	23 May	Hospital Volunteer Information Day
Wednesday	24 May	St Mary's Sewing Day
Thursday	25 May	Thermomix Cooking Class
Tuesday	13 June	Storytime
Saturday	17 June	BORMSA - Motorkhana
Sunday	18 June	BORMSA - Khanacross
04 July	09 July	Senior State Motocross Championship Round
Saturday	08 July	BHPC Show Jumping Training Day
Sunday	16 July	BORMSA - Autocross
Saturday	19 August	Beverley Agricultural Show
Sunday	20 August	BORMSA - Autocross
Saturday	16 September	BORMSA - Twilight Khanacross
Saturday	16 September	BHPC Annual Breed Show
Sunday	08 October	BHPC Gymkhana
Sunday	22 October	BORMSA - Autocross

Sometimes you find yourself  
in the middle of nowhere,  
And sometimes in the middle  
of nowhere you find yourself

EDITION	DEADLINE DATE
JUNE EDITION 2017	MONDAY 22 MAY 2017
JULY EDITION 2017	THURSDAY 22 JUNE 2017
AUGUST EDITION 2017	MONDAY 24 JULY 2017
SEPTEMBER EDITION 2017	WEDNESDAY 23 AUGUST 2017
OCTOBER EDITION 2017	FRIDAY 22 SEPTEMBER 2017
NOVEMBER EDITION 2017	MONDAY 23 OCTOBER 2017
DECEMBER EDITION 2017	THURSDAY 23 NOVEMBER 2017
JANUARY EDITION 2018	FRIDAY 15 DECEMBER 2017

The flag was flown at half-mast on the Beverley Town Hall as a mark of respect to:-

- **KEMPTON Robert John Stewart (Bob)**
- **GROVER Stanley**

### DISCLAIMER

The information in this publication is of a general nature as a service to the ratepayer. The articles included herein are not intended to provide a complete discussion of each subject. While the information is believed to be correct, no responsibility is accepted for its accuracy. No liability is accepted for any statements of opinion or any error or omission.

# BEVERLEY BLARNEY

1,100 copies each month

ADVERTISEMENT SIZE	COST (GST inc)
Size G: Full Page (A4)	\$170.00
Size A: 122 x 180 mm	\$89.00
Size B: 122 x 89 mm	\$ 44.00
Size C: 60 x 89 mm	\$ 27.00
Size F: 122 x 135 mm	\$ 67.00
Size D *: 5 lines	\$ 8.00*
Size E *: 3 lines	\$ 5.00*
Trading Post: 120 characters	\$3.00

We offer a special discount to advertisers who pay for 12 months in advance.

Contact our friendly Shire staff today. Community notices are free of charge

**The deadline for the next Beverley Blarney is 4pm Monday 22 May 2017**

Shire of Beverley  
PO Box 20, Beverley, 6304  
P: 9646 1200 | F: 9646 1409  
E: [blarney@beverley.wa.gov.au](mailto:blarney@beverley.wa.gov.au)

Online editions: [www.beverley.wa.gov.au](http://www.beverley.wa.gov.au)

# What's on in Beverley in May 2017

Monday	Tuesday	Wednesday	Thursday	Friday	Saturday	Sunday
1 Weight Watchers  Bridge	2 Mens Shed HACC Stay Active Dance Garden Club Meeting Lego Club St Johns Training	3 Badminton  RAOB  Station Singers  Netball Training  Ladies Golf	4 Playgroup  Line Dancing  Hockey Training	5 Op Shop  <b>THE AUSSIE OUTBACK CAMPFIRE</b>  Last day of PPP registration  RECYCLE BIN	6 RSL Markets Samba Hockey in Beverley Creatures of the Night at oval	7 Football in Beverley  Dead Finish Museum Open  BORMSA Autocross
8 Weight Watchers  Bridge	9 Storytime Mens Shed HACC Stay Active Dance Garden Club Meeting Lego Club	10 Badminton  Netball Training  Ladies Golf	11 Playgroup  Line Dancing  Hockey Training	12 Op Shop  Friday Bingo at Lesser Hall	13 Men's Shed Garage Sale  Samba  Football in Beverley	14 <b>MOTHER'S DAY</b>  Dead Finish Museum Open
15 Weight Watchers  Bridge	16 Mens Shed HACC Stay Active Dance Garden Club Meeting Lego Club St Johns Training	17 Badminton  Netball Training  Ladies Golf	18 Evening Badminton  Playgroup  Hockey Training	19 Op Shop  <b>AUSTRALIA'S BIGGEST MORNING TEA</b>  RECYCLE BIN  Netball in Beverley	20 AFPA AGM  Samba Avondale Open	21 Avondale Open  Dead Finish Museum Open  BPHC Rally
22 Weight Watchers  Bridge  <b>BLARNEY DEADLINE</b>	23 Mens Shed HACC Stay Active Dance Garden Club Meeting Lego Club Hospital Volunteer Day	24 Badminton  Netball Training  Ladies Golf  St Mary's Knitting Day	25 Playgroup  Line Dancing  CWA Meeting  Hockey Training  Thermomix at CRC 1pm	26 Op Shop	27 Samba	28 Dead Finish Museum Open
29 Weight Watchers  Bridge	30 Mens Shed HACC Stay Active Dance Garden Club Meeting Lego Club  <b>COUNCIL MEETING</b>	31 Badminton  Netball Training  Ladies Golf				