



BEVERLEY BLARNEY

Edition 388
February 2017
No Charge

BEVERLEY STATION ARTS
GALLERY & PLATFORM THEATRE

Live Comedy in Beverley BAZ & SHAZ AT THE PLATFORM THEATRE SATURDAY 11 FEBRUARY 2017



**BARRY
MORGAN'S**
HOME
ORGAN
PARTY
EXPERIENCE
in concert



BARRY MORGAN, as seen on ABC's Spicks and Specks is touring WA but only in Beverley will he be with supporting act **FAMOUS SHARRON** – Shaz will be at the Station roving when gates open at 6.30pm, and on stage at 7.30pm.

Barry's *Home Organ Party Experience* begins at 8.15pm.
BAZ and SHAZ on the same night -TOO GOOD TO MISS!

Platform Theatre, Outdoor venue 120 Vincent St, Beverley

COST: Adult Standard \$45, Adult Concession \$40 (BSA Member, Student, Senior) Group of 10 \$400 (Pre-booked), U/15years \$20

TICKETS: Beverley Newsagency
Table Bookings can be reserved for groups 6 -10 at the Newsagency 96461142

ONLINE BOOKINGS: <http://www.trybooking.com/OFGB>

Coffee van and Food available
Licenced Bar, Strictly NO BYO

Under 18's must be accompanied by parent/legal guardian

CONTACT: 0419040063 | beverleywa.com

Facebook: Beverley Station Arts



**SHIRE OF BEVERLEY
PRESIDENT REPORT - FEBRUARY 2017**



Waste Water Reuse

Commissioning of Reuse Water to the oval is nearing completion with final testing underway.

Vincent St Bridge Refurbishment

The Vincent Street bridge has been recommended for \$3,876,000 funding from the Roads to Recovery Programme. Work includes design and construction and is expected to be fully funded by the Federal Government in the 2017/2018 financial year.

Grants

The Shire has been successful with a Royalties for Regions Community Chest application and will receive \$27,834 toward the Beverley "Flying through History" project to provide interpretation panels around the Vampire jet in Hunt Road and a scale model and short film history of the Silver Centenary.

The National Trust WA was successful with an application to the Royalties for Regions Regional Grants Scheme for \$200,000 to upgrade the 6 existing houses at the State Heritage listed Avondale farm.

Preparation of documentation to seek tenders for the Beverley Cornerstone is underway. This will include options to stage the project and enable Council to review funding arrangements.

Council

After a break in January the first Ordinary Meeting of Council for 2017 will be held on Tuesday 21st February commencing 3pm. A later start time is being trialed and the meeting is being held on the third Tuesday instead of the regular fourth to enable Elected Member attendance at regional training. As a matter of interest the next Local Government Elections will be held in October 2017.

Congratulations

Congratulations to staff member Ben Treasure on completion of his Certificate II in Horticulture.

Beverley Blarney

Favourable comments are often received from visitors (and locals!) regarding the Beverley Blarney, which again was the case when members of WA Government Grants Commission visited Beverley in November.

Finally best wishes from Councillors and staff to the CEO who recently turned 50!

Dee Ridgway
Shire President

COUNCIL MEETING INFORMATION

Council Meeting Schedule		
MONTH	DAY & DATE	COMMENCEMENT TIME
February 2017	Tuesday 21 February	3pm
March 2017	Tuesday 28 March	3pm
April 2017	Wednesday 26 April	3pm



COMMUNITY GRANTS

Does your incorporated organisation have a local project that needs some extra financial help? Application packages will be available from the Shire office from 3rd January 2017 with submissions closing on **Friday 3rd February 2017**.

1. Minor Community Grant

Funding up to a maximum of \$1,000 with no matching funds from applicant

Projects must seek to further the development of one of the following:

- early years (0 to 4 years);
- environment;
- history and or heritage;
- seniors;
- tourism;
- volunteer upskilling;
- youth (5 to 18 years).

2. Major Community Grant

Funding between \$1,001 & \$5,000 50% of the total project cost in matching funds from applicant

Further information about eligibility and application criteria is available in the application package. Enquiries to the CDO at the Shire of Beverley T: 9646 1200 E: cdo@beverley.wa.gov.au

PROHIBITED BURNING PERIOD

Notice is hereby given that the PROHIBITED BURNING PERIOD for the Shire of Beverley begins on MONDAY 07 NOVEMBER 2016 to **TUESDAY 14 FEBRUARY 2017**, unless otherwise notified.

NO FIRES ARE ALLOWED

HARVEST BANS

The Shire of Beverley would like to update residents on how ABC Local Radio distributes Harvest and Vehicle Movement Ban Information:

- There will be designated tune-in time for listeners to hear harvest bans – on weekdays it will be 10.05am, 12.35pm and 2.05pm.
- On weekends the times will be 12.35pm and 2.05pm.

Please note the ABC does not read out any details relating to the lifting of harvest bans. These will be disseminated via SMS.

Please contact the Community Emergency Services Manager at the Shire Office 9646 1200 for any queries.

For notifications of Harvest Bans call 9646 0145

Harvest Ban Hotline
(Available 24 hours)

FOR ALL FIRE EMERGENCIES
PLEASE CALL 000

Cleaning tips

The following tips will help to ensure your difficult-to-clean eligible farm chemical containers will be accepted for recycling at your local *drumMUSTER* collection centre.



Suspension concentrates (Atrazine, Simazine, etc)

- ✓ Rinse your container immediately after use to ensure any chemical residue does not dry
- ✓ Use methylated spirits to remove dried residue. If this doesn't work, fill the container with water and soak for at least 24 hours before rinsing.



Oil-based chemicals (ULVs, LVs)

- ✓ Follow specific instructions on the product label or contact the manufacturer for further assistance



Other chemical residues

- ✓ Rinse container immediately after use as all chemical residues are much harder to remove when dry
- ✓ Some containers may require additional rinsing (more than three rinses)
- ✓ A brush or high pressure hose may be required to clean stubborn or dried chemical residue



✓ **ELIGIBLE CONTAINERS WITH DIRT, RUST AND DYE STAINS ARE NOT CONSIDERED HAZARDOUS AND ARE THEREFORE ACCEPTED AT *drumMUSTER* COLLECTION CENTRES**

For more information on container cleaning contact your local Agsafe accredited farm chemical reseller or visit

www.drummuster.com.au



drumMUSTER

drumMUSTER makes it easy

Recycling your eligible farm chemical containers with *drumMUSTER* is easy - all you need to do is follow these simple steps:



- ✓ Triple or pressure rinse your chemical containers **IMMEDIATELY** after use



- ✓ Pour the **RINSE WATER** back into your spray tank



- ✓ Make sure **ALL** chemical residue is removed

- ✓ **REMOVE LIDS** to allow your containers to **DRY** thoroughly. Take lids **SEPARATELY** to collections



- ✓ Metal containers should be **PUNCTURED** from the top through the bottom



- ✓ **DELIVER** your eligible clean empty containers to your local *drumMUSTER* collection centre

For details on *drumMUSTER* collections in your area contact your local Council or visit the *drumMUSTER* website at:



www.drummuster.com.au

drumMUSTER



Licence Number: L/NMRB5463

BEVERLEY TYRE SERVICE

Your local tyre specialist

All Major Brands

Second Hand

Batteries, Repairs, Fitting and Balancing



Bridgestone Preferred Dealer

Open Saturday mornings, except long weekends

Ph/fax Alan on 9646 1607 or a/hrs 0428 129 575

48 Dawson Street

(Old Telecom Shed)



Drier. Cleaner. Healthier.™

Betta Finish

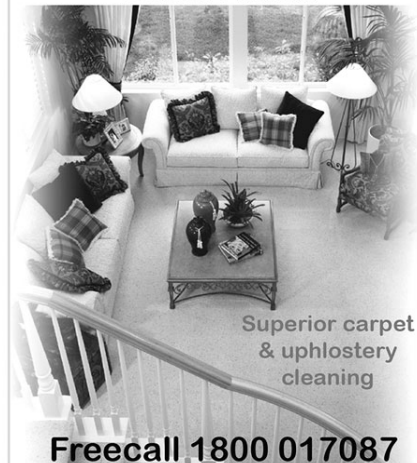

Superior carpet & upholstery cleaning

Freecall 1800 017087

bettafinish@wn.com.au

Fax 08 96225473

SHIRE OF BEVERLEY drumMUSTER



MONDAY 20 MARCH 2017

**BOOKINGS ARE ESSENTIAL
PHONE 9646-1200**

Drums must be:

- ◆ Triple rinsed
- ◆ Lids to be removed
- ◆ Steel drums must be punctured through the top, out the base

AVONDALE DISCOVERY FARM

550 Waterhatch Rd, Beverley 6304
P | 9646 1107 M | 0427 477 734
E | Avondale@ntwa.com.au

2017 OPENING DATES

Avondale will be closed to the public during the summer months (January, February and March)

APRIL 2017

Easter Long Weekend
Friday 14, Saturday 15,
Sunday 16 and Monday 17

MAY 2017

Saturday 20 and Sunday 21

JUNE 2017

WA Day long weekend
Saturday 03, Sunday 04
and Monday 05
and
Saturday 17 and Sunday 18

JULY 2017

Saturday 15 and Sunday 16

AUGUST 2017

Beverley Show weekend
Saturday 19 and Sunday 20

SEPTEMBER 2017

Saturday 16 and Sunday 17
and
Queen's Birthday long weekend
Saturday 23, Sunday 24
and Monday 25

OCTOBER 2017

Saturday 21 and Sunday 22

NOVEMBER 2017

Saturday 18 and Sunday 19
(TBC)

DECEMBER 2017

Closed



YARD & SHED SALE

2777 Westdale Road, Beverley

Saturday 18 February 2017

Starting at 8.00am.

Sign will be at the gate

Honda TRX 500 Foreman 4X4 2009 - 9450kms, new tyres and in good condition. Small custom built trailer (for above) - tow along fire fighter (Honda motor 1000ltr). John Deer lawn mower LM111 auto, good condition. 2 tonne gantry with 2 tonne endless chain.

4X4 metre shed trusses with posts. Conveyor belting, scaffolding, some steel 3 tonne trailer axles, steel mesh, 40 metres 115mm plastic covered gas pipe line. Some 12 metre lengths can be cut on sight.

Wool press, wool table, 2000ltr portable stock tank.

Lots of fencing materials, poly pipe, cement mixer, bench grinders. Yamaha 2.4 kva gen set, electric fencing, power tools.

20 CF air compressor, ark welder 500 volt (2 phase), hand tools, anvil, 7 metre one piece ally ladder, parts bins, whipper snipper and lots of other shed stuff. Household furniture, table and chairs, outdoor furniture, office furniture, pot plants, pots and other items to numerous to mention.

Cash and carry only, larger items can be picked up and paid the next day or bank transferred and taken when cleared.

Any enquiries to Kingsley 9646 0025

or

Kay 0427 731 163

SARAH SOMERS LAWYER

85 Fitzgerald St, Northam
P | 9622 9687
E | sarahsomers@iinet.net.au

Family Law – Divorce – Separation

Property Settlement - Restraining Orders

Defacto Relationships - Children's Issues

Contact/Residence - Competitive hourly rates

Reduced fee for Initial Consultation



Serving the Wheatbelt Community

BEVERLEY'S TRADING POST

Advertise goods to Buy, Sell or Swap. \$3 for 120 characters

FOR SALE

10 bag trailer-able
Sheep feeder - \$200
0400 569 971

BAGGED RAGS

Cotton 10kgs
Tea towel size - \$20
Glennis 0456 958 455

FOR SALE

1976 Mazda 929 Excellent
condition, low mileage, ideal
restoration. Fordson Tractor
1960, good order - parts also.
0408 090 009

COMMUNITY INFO

The Beverley Gym will be temporarily **CLOSED** for maintenance on the following dates: **7, 8, 9 March and 14, 15, 16 March.**

Please contact the Shire for further information on **9646 1200.**

FREE SKIN CANCER SCREENING

The Lions Cancer Institute Mobile Skin Cancer Screening van will be in Beverley on Saturday 08 April 2017. This is a FREE service, bookings are essential by phoning the Beverley CRC on 9646 1600.

Further details on page 19.

ADVANCE COMMUNITY NOTICE

The Beverley Swimming Pool will be closed to the public for swimming until 3.00pm **Friday 03 March** due to the Beverley District High School faction swimming carnival.

AGM NOTICES



Beverley Horse and Pony Club

Notice of AGM

Date: Friday 10th February 2017
Time: 6.30pm
Place: Beverley Hotel, BEVERLEY

Contact: Anne Cleland 9647 2054 or clelandb@agn.net.au

Beverley Golf Club Inc.

Notice of AGM

Date: Tuesday 7th February 2017
Time: 7.00pm
Place: Beverley Golf Club,
Forrest Street, Beverley

All members please attend
non-members are welcome to
come as well.



Beverley Ladies Darts Assoc.

Notice of AGM

Date: Monday 13 February 2017
Time: 7.00pm
Place: Freemasons Tavern
Forrest Street, Beverley

Nominations for a new committee
will be addressed. Looking for
interested players to join, experience
not necessary.

CWA - Beverley Branch

Notice of AGM

Date: Wednesday 22 February
Time: 1.30pm
Place: CWA Rooms, Vincent Street
(Opposite the Lesser Hall).

Annual General Meeting of the
Beverley Branch of the Country
Women's Association. All welcome!

THANK YOU

The Alexander Family would like to express their sincere thanks and gratitude to the Beverley Community for their kind words, thoughts, cards and hugs for the passing of our beloved Marion Ruth Alexander.

CONGRATULATIONS

To Gemma Ridgway and Troy Basset
On their marriage 20th January 2017.

Best wishes, love and happiness
from your families.



The Shire of Beverley would like to congratulate staff member Taleeya Scott on receiving grant funding for a Youth Development Scholarship for the undertaking of a Certificate in Business Administration, specialising in Finance. The funding is through the Department of Local Government and Communities, Country Local Government Fund.



RSL Indoor Market

Saturday 04 February 2017
9am-12 noon.
New sellers welcome, \$6 per table.
There will be a sausage sizzle.
Call Irene Oram on 0439 923 501
for information

GYM MEMBERSHIPS

Now is the perfect time to get your gym membership.
Available now from the Shire of Beverley office.



Travelling Overseas or around Australia?
To book a holiday of a lifetime
Contact your local travel professional
Catherine Riches

Tel: (61)8 9647-2173 Email: broker3@bigpond.com
Travel Associates Australia Pty Ltd - Licence Nbr:9TA1188
Member of Travelscene American Express

YOUR 2 WATERING DAYS

Watering with sprinklers should be before 9am and after 6pm on your two days.

Last digit of
your house
number

Your 2 watering days are

1	Wednesday & Saturday
2	Thursday & Sunday
3	Friday & Monday
4	Saturday & Tuesday
5	Sunday & Wednesday
6	Monday & Thursday
7	Tuesday & Friday
8	Wednesday & Saturday
9	Thursday & Sunday
0	Friday & Monday

For example if you live at 55 Rose Street, the last digit of your house number would be 5. So your sprinkler days would be Sunday and Wednesday. If you don't have a house number, use your lot number. If you would like further information, visit the Water Corporation website at www.watercorporation.com.au or call the Watewise Infoline on 13 10 39.

BEVERLEY SWIMMING POOL

**** CLOSED ON TUESDAY'S ****

2016/17 FEES & CHARGES

ADULTS	\$3.00 PER ENTRY
CHILDREN	\$1.00 PER ENTRY
SPECTATORS	\$1.00 PER ENTRY



SEASON TICKET PRICES

ADULT	\$102.00 PER SEASON
PENSIONER	\$76.50 PER SEASON
CHILD (17 AND UNDER)	\$34.00 PER SEASON
FAMILY (2 ADULTS & 2 CHILDREN)	\$240.00 PER SEASON

AVAILABLE AT THE SHIRE OF BEVERLEY

TV Antennas

**UHF CB sales, service
and installation**

**TV reception problem
solving and installation
of new systems**

Qualified communications technician
Reasonable labour charges
Onsite service
Based locally in Beverley

Regional Antennas Plus

ALAN PRIMROSE

0408 002 965



**BEVERLEY & SURROUNDING AREAS
LOCAL OWNER DRIVER DAVID JOHNSON**

Phone: 0428 995 950

Email: gameoncontracting@gmail.com

*For all your bulk haulage needs and contract work: Lime, Fertilizers,
Grain, Gravel, Sand, Hay, Wool, Machinery, Containers, Road
Resurfacing, and a 40,000Lt Water Cart.*

Back to School

Every name is called a noun
AS field and fountain street and town;

In place of noun the pronoun stands,
AS he and she can clap their hands;

The adjective describes a thing,
AS magic wand or bridal ring;

The verb means action, something done,
To read and write, to jump and run;

How things are done the adverbs tell,
AS quickly, slowly, badly, well;

The preposition shows relation,
AS in the street or at the station;

Conjunctions join in many ways,
Sentences, words or phrase and phrase;

The interjection cries out "Hark!"
I need an exclamation mark!"

- Author Unknown

Wildlife Emergency Response Western Australia

We are a network of carers in Western Australia specialising in the rehabilitation of injured and orphaned Wildlife.

We have a group of dedicated specialist carers to work with any wildlife found on roadsides.

Contact Numbers

Phyllis Facey: 0437 483 175

Lynn Powell: 0417 959 913

Sonia Cooke: 0423 806 757



Private Tutoring

Students from Kindy to Year 7

Specialising in

- Reading
- Writing
- Spelling
- Math

as well as any homework.

Weekdays between 3.00pm and 6.00pm,

located in Beverley.

Reasonable rates (can be negotiated to meet your needs).

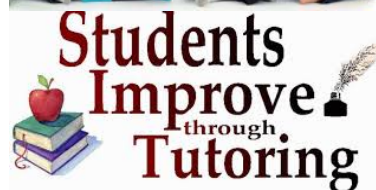

Phone Patricia on 96894248 or 0434 970 800

Email: p.mihaljevich@westnet.com.au

BILL CHAMBERS

**Chartered Accountant
&
Registered Tax Agent**

Tax return preparation

Financial and accounting
advisory services

Office hours:
Wednesday
9.15am - 5.00pm

129 Vincent Street, Beverley
9646 1566 (Monday - Friday)

An invitation
from

Hon Mia Davies MLA

MEMBER FOR CENTRAL WHEATBELT

Mia and Leigh Ballard, candidate for Agricultural Region, invite you to join them for a chat ahead of the March 11 State election.

Tuesday 21 February

5.30pm - 7.30pm

Platform Theatre, 120 Vincent Street, Beverley

RSVP to heather.giles@nationalswa.com
or 0429 441 020 by 15 February

Light food & refreshments, cash bar



Build
Your **WA**

www.buildyourwa.com.au f t

THE NATIONALS
for Regional WA

Authorised by M Davies, Northam Boulevard Fitzgerald Street, Northam WA 6401.

Dawson's

Concrete & Reinforcing

"Your Local Beverley Concreter"

- Concrete Formwork & Steel Fixing
- Driveways, Shed floors, Maintenance pits, Silo pads, Super sheds, House pads
- Fully mobile service
- Over 30 Years Experience
- 7 Days A Week
- Professional, Reliable Service

Phone for a Free Quote

SANDY DAWSON
Mobile: 0417 375 221
Email: pameladawson@bigpond.com



THE BLUE LINE

Beverley Police Station

57 Hunt Road, Beverley WA 6304 BeverleyPol@twitter.com
Phone: 9646 3333 Crime Stoppers: 1800 333 000

Hello Everyone,

January has flown by!

February sees the return of children to school, so please remember to slow down around the school zones and observe the 40km hr speed limit.

I am happy to report Beverley has been crime free for 2017. To say I'd be ecstatic if it stayed that way, would be an understatement. As I previously mentioned, working together is integral to keeping our community safe and so I thank you for your efforts and information provided to us in the past and encourage you to continue to do the same.

We like to be as proactive as possible and so with this in mind, our attention over the next few months will be on firearms, specifically, security. We will be conducting inspections on all firearms cabinets within the Beverley sub-district. Our intent is to educate and ensure compliance so that none of these firearms finish up in the wrong hands.

We will provide you with written notice of our intention and phone prior to arrange a mutually agreeable time to conduct these inspections. So if you need to check if your cabinet is compliant, you can visit www.police.wa.gov.au Look under the heading About Us/Our Agency/Police Licensing Services/Firearms/Firearms Storage for information about minimum specifications for storage cabinets.

Alternatively, you can drop into the station, we have free copies of Firearms Regulations 1974 Schedule 4 – specifications for storage cabinets or containers.

RECOMMENDATIONS

If there is anything you would like to know about policing and or crime related and you would like us to consider for discussion/publishing in next month's Blarney, please email you ideas to Beverley.Police.Station@police.wa.gov.au

DID YOU KNOW?

The penalty for the driver of a motor vehicle failing to wear a seatbelt is **\$550** and **4 demerit points**. So make sure you buckle up and stay safe.

Take care,
Sergeant Karen Berry

AVON BLINDS
 Made Local in the Avon Valley
 Free Measure & Quote Service

- Roller Blinds
- Vertical Blinds
- Roman Blinds
- Patio Awnings
- Bistro Blinds
- Automatic Awnings
- Solar-Glide Awnings

Huge Colour & Fabric Range

Office: 96461948 Mobile: 0447990850
 Visit: www.avonblinds.com.au Email: sales@avonblinds.com.au

WATER CARTING

12,000 Litres

Beverley & surrounding areas



Contact
Wally Wright
on Ph: 9646 0578
 or 0429 439 346

Do You Have a Farm or Private Fire Unit?



Don't Get Stuck at the Road Block!

Apply for a Vehicle Identifier Sticker at the Shire of Beverley office.

Available to Vehicles and Machinery with Direct Fire Fighting Capabilities only

Take the opportunity to join in gentle activity aimed at general fitness and falls prevention.

Stay Active

with the

Beverley Everlastings

Stay Active is a weekly one-hour keep fit session for those who find gentle aerobic, strength, balance and stretching exercise beneficial to their health.

The exercises are designed for over 50s, but younger participants are welcome. Those less mobile or those recovering from accident and illness also find the exercises useful.

Chair exercises are available and participants can opt to do all or some of these.

Stay Active resumes for 2017:

Date: Tuesday 14 February

Time: 9am

Place: Beverley Town Hall

Cost: \$1

Come along for fun activity followed by a social morning cuppa.

Stay Active is a volunteer community health program coordinated by the Wheatbelt Health Service



Government of Western Australia
Department of Health



KIDSPORT

Because every WA kid deserves a fair go



Our whole community wins

ELIGIBLE YOUTH AGED 5-18 YEARS CAN ACCESS FINANCIAL ASSISTANCE TO CONTRIBUTE TOWARDS CLUB COSTS.

UP TO \$200 TOWARDS CLUB FEES FOR KIDS!

KidSport online applications coming soon!

Soon parents and guardians will be able to apply for KidSport online. Paper-based forms will still be available if you don't have access to the internet. More information will be provided to clubs and applicants closer to online applications opening.

www.dsr.wa.gov.au/kidsport

or contact your local government for more information

PURSLOWE TINETTI FUNERALS .com

Cremations & Burials

Country or City

Pre-paid Funerals

*Arranged in your home or
264 Fitzgerald St Northam*



**Call the Tinetti Family
9622 1411**



AUSTRALIAN
FUNERAL
DIRECTORS
ASSOCIATION

VALLEY FORD

- NEW & USED VEHICLES •
- SERVICE & PARTS •

9622 5588

www.valleyfordnortham.com.au

Cnr Peel Tce & Fitzgerald St, Northam

LANDSCAPES UNHINDERED

ABN: 29342778784 - James Rodoreda

A new landscaping business for the Avon Valley and districts.

We aim to provide a complete professional service for our valued customers from the conceptual stages through to completion, whatever the job maybe.

SERVICES

Landscape Design and Construction

Water Resource Management

Reliable retic systems that will transform your garden
Bore /pump and Tank installation , Grey water options
Custom metal and welding

Property Maintenance including

Rotary Hoe – Mulching - Soil improvement

Kanga & Attachments

Contact James

M | 0437 513 065

E | james.rod6@bigpond.com

W | landscapesunhindered.com



York Estate Agents (Beverley Division)

Good, Bad or Ugly We Sell!

Free Appraisals

“Properties WANTED we have qualified buyers waiting now”

Estate Experts

Professional and Trustworthy

Residential-Helen Stubing 0407 964 611

Rural- Mike Bawden 0403 268 158

Rentals- Jenette Callaghan 0418 929 011

Office - 9641 1335 Fax - 9641 1334

www.yorkfn.com.au

RAISING MONEY TO THE CEILING FOR RFDS

Greenhills Inn has been raising money to the ceiling to raise funds for the Royal Flying Doctor for over a year now.

The fun way of fundraising requires participants to throw money on the ceiling in the bar with a 50 cent piece and a thumb tac.

The money was removed on 01 January 2017 with an amount totalling of \$3,370.

Apryl said *'We would like to thank everyone for contributing to such a great cause. This is a fantastic amount and beat our last effort of \$2,075 in 2015. Everyone has a story to tell about how the Flying Doctors has helped them or a friend. They are an important part of our community.'*

Greenhills Inn will continue to throw money on the ceiling for the Royal Flying Doctor Service in 2017 and hope the amount will grow!



COUNTRY LINE DANCING

Thursday's

9.30am - 12.00pm

At the Beverley Town Hall



Enquires:
Jill 9646 0283



NATIONAL RED BALLOON DAY

Red Balloon Day Inc
14 Llewelyn Court
California Gully Vic 3556

Email: info@nationalredballoonday.org

Web Address: www.nationalredballoonday.org

Facebook: <https://www.facebook.com/NationalRedBalloonDay>

AUSTRALIA SAYS "THANK YOU FIREYS"

Right across our great country, our heroic fire fighters go out to battle fires all year round - putting their lives on the line to save ours and our properties.

Many of these fire fighters are away from their families for days on end, sometimes longer to keep our families and communities safe. They leave their loved ones at home hoping that these brave men and women will return to them safely.

National Red Balloon Day is a 100% charity organisation, which was founded in January 2014, as a way for all Australian's to give praise and thanks to our nation's fire fighters. Our first THANK YOU FIREYS day was a huge success on 28th February 2014.

On the 28th February 2017, we will once again be asking all Australians to show their support to our courageous men and women by flying a red balloon from their mailbox, fence, workplace etc as a simple measure to say 'Thank You Fireys'.

It's such a simple way to let our Aussie Fireys know that we acknowledge the efforts they put in all year round.

Together with the sale of 'Thank You Fireys' Red Balloons, and other merchandise which is available through our website, www.nationalredballoonday.org, we hope to not only thank our fire fighting heroes, but to assist in raising funds. All profits from this fund raising event will go directly back to the state from which the item/s is purchased. You can also donate directly through our website.

Fire Services from each state and territory of Australia have been contacted in order to establish a fundraising partnership, either with their service or a nominated charity of their choice. To date we have raised \$59638.56 that has gone directly back to fire services right across the country.



Please show your support by sparing some room in your newspaper/s to help us spread the word so that many more Australian's can become aware of our National Day of thanks. If you have a Facebook page, we would also appreciate you sharing our Facebook page:

<https://www.facebook.com/NationalRedBalloonDay>

If you require further information, please contact our Event Director – Jody Hardiman by emailing info@nationalredballoonday.org or phoning 0409 439660.

**NORTHAM
HYUNDAI**

SALES ★ SERVICE ★ PARTS

9622 5588

www.northamhyundai.com.au

37 Fitzgerald Street, Northam



Marcell's Cleaning

- * Domestic or Commercial * Move In / Move Out
- * End of Lease - Bond Recovery * Spring Cleaning
- * Weekly * Fortnightly * Offices * One-Off Cleans
- * Gift Vouchers * Rubbish Removal * Gutter Cleaning
- * Gardening * Prompt and Professional Service

Steve Thornton
0429 312 057

Beverley & Surrounding Areas

YAPPY HOUR DOG RACES

It's local, it's for charity and it's for fun!!!



Dress them up...



Take them out...



And let them run!!

PRIZES TO BE WON | RAFFLE | SAUSAGE SIZZLE AVAILABLE

JOIN IN THE FUN WITH A YAPPY HOUR DOG RACE DAY

DATE: Saturday 04 March 2017

TIME: 10.00am - 12.00noon

PLACE: Beverley Town Oval, Forrest Street.

Gold coin donation per race

**Guide
Dogs**
WA



The Beverley CRC is hosting a family fun day with a Yappy Hour dog race day. Dress up your dog and come and enjoy the fun!

There are prizes on the day for best costume and of course fastest pooch!

A gold coin donation, per race, can be paid at the CRC prior to the day.

All proceeds raised on the day will be donated to the WA Guide Dogs Association.

Come along and enjoy the fun and raise money for such a worthy cause.

For more information please contact the Beverley CRC on 9646 1600.





Servicing Beverley, Quairading
and Brookton

For all your Electrical & Solar needs
Please call

KARL SMITH
0429 887 535

PO Box 2 Beverley WA 6304

Email sales@beverleyelectrical.com.au

EC 006578

ABN 52 164 525 3586

PONY RESTORATION

ALL CLASSIC CAR RESTORATION



No Job Too Big or Too Small
30 YEAR'S EXPERIENCE
Repairers Ticket MR1637 • WESTDALE

CONTACT RAY 0447 274 851
KERRY 0429 169 794

TA1825925

Canasta - Samba

If you are interested please come along
to the CWA hall on Saturday afternoons
at 1.00pm. Enquiries 9646 0457 or 9646 1271

SAMBA - Card Game

WHEN: Saturdays at 1.00pm **WHERE:** CWA Hall
Afternoon Tea provided. Phone 9646 1271



northam optical



- Bulk billing to Medicare
- HBF & DVA Provider
- Competitive prices
- Great range of frames & sunglasses
- Locally owned and operated

www.northamoptical.com.au

138 Fitzgerald St Northam WA P 9621 1131
E northam.optical@yahoo.com.au

KARRADALE LIVESTOCK TRANSPORT
YORK LIVESTOCK TRANSPORT
ABN 64 054 007 721

We service Beverley, Brookton, York
& surrounding districts

Available to transport Sheep & Cattle

No job too big or small

Support the local communities

Member of ALRTA

If you need stock moved, Peter would love to
hear from you - 0428 481 281





These images from glass negatives were taken in Beverley by photographer E G Rome in 1907.

Note the historic Harper and Boudie wooden fences common at that time.

Can you identify either of these buildings?



State Library of Western Australia



State Library of Western Australia

Contact bhsdeadfinish@gmail.com or any member of the Beverley Historical Society if you can help.

Images published with permission of the State Library of Western Australia.

February is Ovarian Cancer Awareness Month



- Ovarian cancer is the growth of abnormal cells in one or both ovaries. Left untreated, ovarian cancer can spread to other parts of the body.
- Ovarian cancer is the 9th most common cancer affecting women in Australia and the leading cause of gynaecological cancer deaths in Australia. Each year in Australia, approx. 1300 women are diagnosed with ovarian cancer approx. 1000 women die.
- 70% of women with ovarian cancer are diagnosed at an advanced stage of disease.
- Only 40% women with ovarian cancer survive five years beyond their diagnosis.

Risk factors

- getting older: women over 50 are more likely to develop ovarian cancer than younger women (average age at diagnosis is 63). However, ovarian cancer can affect women of all ages.
- inheriting a faulty gene (gene mutation) increases the risk of ovarian cancer
- having a strong family history of ovarian cancer, breast cancer, or some other cancers, including bowel and endometrial cancer. It is important to remember that only around 5-10% of all ovarian cancers are due to inherited factors
- endometriosis, when the tissue lining of the uterus (the endometrium) is found outside the uterus
- hormonal factors such as early puberty, late menopause or the long-term use of hormone replacement therapy (HRT)
- Your risk of ovarian cancer is increased if you smoke, are overweight or obese, don't exercise, drink alcohol or have a poor diet.

Symptoms

- Ovarian cancer can be difficult to diagnose in its early stages as symptoms can be non-specific or similar to those of other diseases. Symptoms include:
- a swollen, bloated abdomen
- pressure, discomfort or pain in the abdomen
- heartburn, nausea and bloating
- changes in toilet habits (e.g. constipation, diarrhoea, frequent urination due to pressure, increased flatulence)
- tiredness and loss of appetite
- unexplained weight loss or weight gain
- changes in your menstrual pattern or postmenopausal bleeding
- pain during sex

It is important to know these symptoms, but it is equally important to know ovarian cancer often develops without symptoms. What's more, having these symptoms does not mean you have ovarian cancer, as they may be caused by other conditions. However, if you do have any of these symptoms you should see your doctor as soon as possible.

For more information and/or to book a talk about the prevention of cancer for your community please ring 9574 5392
Karen Hansen, | Regional Education Officer Wheatbelt | Cancer Council WA khansen@cancerwa.asn.au

LEH Earthmoving



Little Eco Hill



Year Round Grader Hire Service

All your on farm grading requirements including:

- Fire breaks
- Roaded catchments
- Contour bank installation and removal,
- Levelling old fence lines and
- General road maintenance.

DAN WILKINSON

0417 093 090

9648 1006

PO Box 261 Beverley WA 6304

dan.zoe@bigpond.com

ABN: 76 315 246 782

York Chiropractic

MacLachlan Centre – 4 Trews Road



Clinic available every week

9641 1500

Dr Alexandra (Sacha) Browne

B.Sc (Chiropractic) B.Chiropractic

Dr Liam Welfar

B.Chiro (Hons) B.Sc (Chiro) B.Sc (Env. Health)



Also available in Cunderdin and Merredin



FREE SKIN CANCER SCREENING

as a joint project with

The Lions Cancer Institute Inc.

The team will conduct a *Free* Skin Cancer Screening in

Beverley 6304

Saturday 08 April 2017

At Jutland Parade (side of Town Hall)

*If you are 20 years or older and can answer
'YES' to three (3) of the following you may be at risk.*

- A family member who has had a malignant melanoma. (Mother, Brother, Sister or Grandparents)
- Five or more moles (not freckles) on your forearms.
- Previously had moles removed that were not cancers
- Previously had skin cancer.
- A mole or freckle, which is changing, size, colour or shape
- Fair skin that always burns rather than tans
- Had blistering sunburn as a child enough to stay off school
- Any inflamed skin sores that do not heal

Please telephone 9646 1600 for an appointment.

Why Pay More?

Great Aussie Stock Aids

For all your stock supplement requirements

Effective,
affordable &
recognised
statewide.

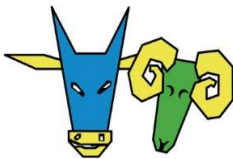

Contact Your Local Agent

Ph: (08) 9862 6069 E: argates1@bigpond.com
www.gasa.com.au

All types



All areas

ALLROUND CONCRETE

SHED FLOORS, DRIVEWAYS, FOOTPATHS, HOUSE SLABS,
SILO PADS, FERTILIZER/GRAIN/SUPA SHEDS

ROBBIE HIGGINSON

MOBILE: 0427 384 977

HOME: 9641 2459 FAX: 9641 2339

ABN: 26 997 512 874

PO BOX 345 YORK WA 6302

EMERGENCY & SMARTPHONE APP

Australia's Triple Zero Awareness Working Group has developed a smartphone app for iOS, Android and Windows devices to:
provide the caller with information about when to call Triple Zero
provide the caller with information about who to call in various non-emergency situations

- State Emergency Service (SES) (132 500)
- Police Assistance Line (131 444)
- Crime Stoppers (1800 333 000)
- Health Direct Australia (1800 022 222)
- [National Relay Service](#)
- assist the caller to dial the relevant number
- display the GPS coordinates of the phone's location that the caller can read out to the emergency operator.
- The app is free of charge and available for download from iTunes, Google Play and Windows Stores.



Other emergency-related apps

There is a range of other publically available apps that claim to assist callers in an emergency. Some of these apps simply provide information about who to contact, while others claim to assist callers in requesting emergency assistance or to provide information about the caller's location to an emergency service organisation.

If you are considering using one of these apps, be aware that:

- not all of them can do what they claim and could delay emergency assistance
- the only way of contacting Triple Zero (000) is with a voice call—you cannot use SMS, email, instant messaging, video calling or social media to contact emergency services via Triple Zero (000)
- apps are not able to automatically provide details of your location to Triple Zero (000) or an emergency service organisation—however, you can read out your GPS coordinates to the emergency operator if they are provided on your smartphone.

You should not rely on any smartphone app as your only way of requesting emergency assistance. In an emergency it is always best to call Triple Zero (000) direct.

TRIPLE ZERO KIDS CHALLENGE

The Triple Zero Kids Challenge game is designed for children of kindergarten and primary school age and consists of nine safety scenarios. The estimated game-play time is one hour, but can be played in shorter intervals. You can access the game & more information for parents & teachers by visiting the website: <http://kids.triplezero.gov.au/>
The Game has 'closed captions' for those players who do not have a sound card, cannot use their computer's audio or who may have hearing difficulties. Just click on the icon in the top right-hand corner of each game scenario to activate closed captions. The game relies on narrative and voice-prompts. On starting the game, the children will be asked to enter their postcode. You can assist by having this available to them. At the beginning of the game, children will see a scrolling 'credit screen' of logos of supporting emergency services and agencies. Please assure them that this is normal. You might challenge them to identify the ones applicable to their area.



Successful completion of a safety scenario generates a 'reward' for children in the form of a print-out or certificate. Please ensure that these can be printed for the children from the computers they are using.

CAN YOU HELP YOUR COMMUNITY?

The Beverley sub centre is run by volunteers and is looking for willing volunteers to continue their dedicated service to the Beverley Community.

No matter where you live, you can make a positive impact in the Beverley Community. With St John, you'll learn new skills like endorsed first aid qualifications, build strong relationships with new people you meet, and work with emergency services to make a real contribution to your community. You'll also receive a range of fantastic benefits.

When you volunteer with St John, you'll be part of the welcoming team that's changing lives.

And the first life that will change is yours.

To Volunteer please contact :

Scott Morrell: 0427 728 822

Leesa Morrell: 0427 196 283

Jenny Rayner: 0407 461 371

or visit the website: <http://changelives.stjohnambulance.com.au/changelives/volunteer>



CWA Beverley Branch

CWA has been in recess for the summer since our December meeting and lunch together.

We are now starting towards the new year with renewed enthusiasm as we start to plan for the coming year.

We encourage new and/ or prospective new members to come and share all or any part of our day.

The Country Women's Association members have contributed much to the community of Beverley over the past 93 years and we hope to be able to contribute even more in the future. We need your help!

Our next meeting will be on Wednesday 22nd February at 10.00am for morning tea followed by our normal Monthly meeting. There will be a **"Bring and Share" lunch**.

The **Annual General Meeting** will be held after lunch with some social activity to follow.

Lorraine Sims (Outgoing Secretary) phone 9646 1243 for enquiries.



Rest a while at Greenhills Inn

Opening Hours:

Mon-Tues from 2.00pm

Wed—Sun from 12.00pm

FEBRUARY 2017

Free Crownie with every steak ordered in February

MARCH 2017

SUNDAY SESSIONS FROM 3PM—6PM

Every Sunday in March

Georgie Sadler and Mel Wisson

APRIL 2017

SUNDAY SESSIONS FROM 3PM—6PM

Until Easter in April

Stuey, Tom and Peter Byfield

SEE OUR FACEBOOK PAGE FOR UPDATES

PHONE 9641 4095



CARPET & LOUNGE SUITE CLEANING

It's Spring Cleaning Time!

- * Carpets Cleaned
- * Lounge Suites Cleaned Like New
- * Car Upholstery & Carpets Cleaned
- * House Total Clean When Moving
- * Fire & Water Damage Clean Up

- * Stripping & Sealing Floors
- * Vinyl
- * Wood
- * Slate

Phone Colin Today on
0417 971 786
Email colgrant1@bigpond.com



BROOKTON PLUMBING

ABN: 37 675 595 336

FOR ALL YOUR PLUMBING MAINTENANCE AND GAS FITTING NEEDS

***PLUS SEPTIC WASTE REMOVAL**

PHONE:

**SEAN 0413 480 543 or
NATASHA 0422 013 889**

PL: 7130 GF: 006947 SWR: T235

WD & LM SLEEP BOBCAT

Specialising in

House tank and shed pads, laser level to engineered specifications, also bobcat site work, block cleanups and post hole digger.



M: 0429 461 314



Builders announced; four Wheatbelt Health Service refurbishments

York, Southern Cross, Moora and Beverley Health Services are one step closer to receiving refurbishments with the selection of builders announced for each site. The following builders have been chosen:

- York Health Service – ADCO Constructions
- Southern Cross Health Service – Devlyn Constructions
- Moora Health Service – Firm Construction
- Beverley Health Service - BGC

Acting Regional Director Wheatbelt, Sean Conlan, said the builders would be moving on site around the end of November to early December and that residents would start to see construction underway shortly after that time.

“This is good news for local residents who are looking forward to seeing improvements made to their local health services,” Mr Conlan said.

“Investment in regional healthcare is a priority and refurbishments such as these help to provide people with the care they need, closer to home.” Mr Conlan said there would be no disruption to services during the refurbishments.

Beverley Health Service will receive a redeveloped Emergency Department including two new treatment bays and x-ray area, three new multipurpose consultation rooms, a refurbished ensuite in the aged care ward, a refurbished kitchen, an enhanced staff station and new driveway including parking for mobility scooters.

The health service refurbishments were all funded by the State Government’s Royalties for Regions as part of the half a billion dollar Southern Inland Health Initiative being delivered by the WA Country Health Service.

The Southern Inland Health Initiative’s \$300 million capital works program is more extensive and complex than any project previously undertaken by the WA Country Health Service, with new builds and upgrades to 37 hospitals and health services in the Great Southern, Wheatbelt, South West and Midwest.

In the Wheatbelt, Merredin, Northam and Narrogin hospitals are being redeveloped as well as upgrades to 23 small hospitals and health centres across the region. To find out more, go to www.health.wa.gov.au/southerninland.
Government of Western Australia

**SHAZMAC
PLUMBING**

PROUD TO BE YOUR LOCAL PLUMBER

Plumbing Licence: PL 5829 Gas Fitter Licence: GF 7422 RHL: L100443
ABN: 18 531 685 326

For all your plumbing & gas fitting needs

Phone 0408 189 987
PO BOX 116
BEVERLEY WA 6304
shazmac1@westnet.com.au

NO job is too big or too small.



LEGO CLUB
LEGO club on Tuesday's
3.00pm - 4.00pm, \$2 per session
With a healthy afternoon tea
provided.



Unique Strokes W.A.
Painting & Decorating
Reg. No. 4236

ROB BAIN

QUALIFIED LOCAL TRADESMEN

For Guaranteed Traditional
Workmanship & Prompt Free Quotes
Phone: 08 9647 2102
Mobile: 0418 904 013



AVON DRILLING SERVICE

Mick Lewis
Mob: 0427 814 055

WATER BORES
BORE DEVELOPMENT
MINI EXCAVATOR HIRE
POST HOLE DRILLING

WESTDALE MECHANICAL

T/A R.L. & T.L. TAMBLYN - ABN 106 854 06

-SERVICING-REPAIRS-WELDING
-TYRES-

- * Workshop in Westdale or on site mobile service
- * 23 years diesel earthmoving experience
- * Earthmoving machinery
- * Farm vehicles and machinery
- * Quad bikes and motorcycles
- * Small motors of any description
- * Welding and fabricating
- * Supply of Chinese earthmover, tractor, truck, trailer, 4wd, forklift, performance and car tyres

"if you need a bulldozer track changed or a motorcycle or chainsaw serviced and tuned"

Please call Ricky 0419 903 829

ARCHITECT AT LARGE

Appointments 0429 421 287
rpecheva@rpearchitect.com.au
www.rpearchitect.com.au

New Houses | Additions & Alterations
Live Your Dream Life | Love Where You Live

Professional Expertise & Personalised Service
Accredited Design in the Central Wheatbelt

Rosalie
Pech Eva
Architect



LYN KAY

0411 355 811

Personal Trainer over 30 years experience!

\$ 35 per hour OR 10 sessions \$ 300

Bootcamp Session Times:

YORK: HOCKEY CLUB ROOMS

Wednesday & Friday 6.00am

Tuesday & Thursday 5.30pm

BEVERLEY: OVAL

Monday & Wednesday 5.30pm

BROOKTON: GYM

Thursday 6.30 or 10am

\$ 12.50 PER SESSION OR 10 SESSIONS \$ 100

(Valid for 3 months)

ABN: 19 238 540 687



E Squire Contracting Services

Water Supply
Windmills & Accessories
Solar Pumps:
Sales, Service, Installation
Fencing & Yards
Trenching & Poly Pipe Laying

E Squire Contracting Services
Beverley and surrounding districts

Phone: 9646 0800

Errol Squire 0438 682 687



LiveLighter Beverley Triathlon 2017

PRIZES TO BE WON
POOL PARTY

Saturday 18 March 2017

Entry Fees

Junior Individuals - \$20

Junior Team - \$60

Open Individual - \$25

Open Team - \$75

Clash of the Clans - \$30



Race Categories

Nippers Course (9 years & under)

50m Swim / 1.4 km Bike / 700m Run

Junior Course (13 years & under)

100m Swim / 2.8 km Bike / 1.2 km Run

Short (14 years & over)

200m Swim / 7 km Bike / 3 km Run

Long (14 years & over)

400m Swim / 14 km Bike / 6 km Run

Clash of the Clans

100m Swim / 1.75km Cycle / 1.5km Run

Registration forms available at the Beverley CRC or Beverley Swimming Pool
Online at www.beverleycrc.net under 'Resources'



CRC UPCOMING EVENTS



We bring you **FRIDAY BINGO**
 When: Friday 17 FEBRUARY
 Where: Beverley Lesser Hall
 Time: 1.00pm - 3.00pm



TOURISM APP BUSINESS BREAKFAST

Learn how to navigate this app to assist visitors to our town.

Wednesday 22 February

7.30am - 9.00am

RSVP 9646 1600 or

beverley@crc.net.au



LIONS SKIN CANCER VAN

Coming to Beverley in Saturday 08 April 2017



PERSONALISED PRODUCTS

Personalised gifts and products

What can we print?

Mugs - \$12.95 text or \$14.95 Graphic

Travel Mugs - \$29.99

Water bottles 400ml - \$11.95 text or \$14.95 graphic

Water Bottles 700ml - \$24.95 Text or \$29.95 graphic

Stubby Holders - \$7.99

Stone Slates - \$19.95

Photo Panel - \$14.99

ChromaLux Metal Signs - \$ 19.95

ChromaLux Wood - \$54.95

Coasters Set of 4 - \$15.95

T-shirts - from \$19.95

And more...

just ask us, we can design and print.

We offer discounts on bulk orders.



TRAVEL MUG



MUGS



WATER BOTTLE

STUBBY HOLDER



Insert your dog's name

STONE SLATES



COASTERS

RA-AN ENTERPRISES

All Dozer and Excavator Work
Including:
Dam Sinking
Dam Cleanout and Enlarging

Excavator with Wood Shears,
Tilt Bucket and
Hydraulic Grab.

Locally Based at West Kokeby

Phone Ray 0428 936 621 or
08 9646 4136



BEVERLEY PHOTOGRAPHY GROUP

If you are a keen photographer
and would like to know more
information about our group
please contact Colleen.

Check out our Facebook page for
all of the latest info and workshops.

Contact Colleen Sleer
P | 0408 319 022
E | caugust@bigpond.com

BEVERLEY LANDFILL SITE

NEW OPENING HOURS

Saturday 8.00am – 4.00pm
Sunday 8.00am – 4.00pm
Monday 8.00am – 3.30pm

CLOSED
Christmas Day
and
Total Fire Ban Days

PLEASE NOTE
MONDAY'S EARLIER
CLOSING TIME



Borers are back!

February 2017

With the onset of hotter weather, adult borers are coming out of the woodwork. The larvae, having munched their way through wood for months, even years, have pupated in their wooden nurseries and, as adults, are emerging to enter the mating stage of their lifecycle.

Most borers are the larvae (immature stages) of certain moths and beetles, and in Western Australia (WA) we have a mixture of native and non-native species.

While the emphasis is often on European house borer (EHB), you are more likely to see native longicorn beetles, auger beetles and weevils in your garden or trees. These are the most commonly reported borers to our Pest and Disease Information Service (PaDIS) at present.

EHB is a destructive pest that can cause major structural damage to homes built with untreated pinewood. Damage is caused by the larvae making tunnels through pinewood, weakening its structural integrity. In WA, EHB can live undetected as larvae for 2 to 5 years before emerging from the timber as an adult beetle. These beetles then lay eggs in the same piece of timber from which they have emerged to begin the life cycle again.

EHB is only found in dry pinewood such as dead branches on living pine trees, furniture, structural and non-structural timber, crates and pallets. EHB does not damage living (green) timber. If the tree is not pine, it is not EHB. For more information visit agric.wa.gov.au and search 'EHB'.

The native eucalyptus longicorn beetle, *Phoracantha semipunctata*, lays eggs under bark or in cracks of the host tree. They target native trees such as *Eucalyptus* species. Eggs are laid singly or in small batches by the adult beetles, and the larvae hatch and bore into the tree. The life cycle from egg to adult is approximately two to three years.



The common auger beetle, *Xylopsocus gibbicollis*, is a native borer that attacks mostly grapevines, while the native larger auger beetle, *Bostrychopsis jesuita* is often reported emerging from backyard fruit trees.



BEVERLEY TRANSPORT SERVICE

Your local carrier for over 30 years.

**GRAIN, FERTILISER, LIME, HAY, WOOL AND
GENERAL TRANSPORT**

We are now able to cart
liquid fertiliser from all suppliers.

Garry & Sarah Miller
Ph: 9646 4066 or 0428 464 066
miller@reachnet.com.au

The elephant weevil, *Orthorhinus cylindrirostris*, is a brown grey weevil with a long slender snout and long forelegs. Adults and larvae feed on eucalypts and a variety of other native and ornamental plants. They are also a pest of cultivated vine crops.

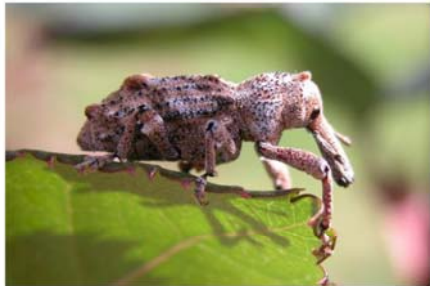

Other insect borers include fig longicorn beetle, *Acalolepta vastator*, vine weevil, *Orthorhinus klugi*, fruit-tree borer moth, *Maroga melanostigma*, and vine borer moth, *Echiomima* species.

Borers rarely infest healthy plants growing in their preferred environments. However, when trees or shrubs are transplanted, or stressed from drought, soil compaction, sun scald, or injuries, this can weaken them and make them more susceptible to attack. For this reason borers are generally considered a secondary problem and effort should be made to keep the plant as healthy as possible so it can resist borer attack.

Early signs of borer infestation can include wilting terminal shoots and branch or crown dieback, while more obvious signs include exit holes with sawdust-like frass in the trunk or limb of the plant.

Treatment

Take the best care of the plant you can, as healthy plants can often withstand some borer attack. Correct identification of the type of borer will also help guide any treatment options.

Sadly, in most cases systemic insecticides, whether applied as injections or as soil treatments, will have little effect, and while pushing a piece of wire into borer exit holes may sometimes kill an adult beetle or larva intersecting that tunnel, it will not provide effective control. Look after your plants as best you can and report unfamiliar insects to help guide your treatment options.

Please report

To maintain surveillance for new and damaging borers to WA, please take photos of both the insect and any damage to the plant, and report via the options below:



Use our free **MyPestGuide™ Reporter app** or **MyPestGuide website:**
mypestguide.agric.wa.gov.au

Email photos and location details to info@agric.wa.gov.au or

Call 1800 084 881.

Reporting unfamiliar pests

DAFWA's Pest and Disease Information Service (PaDIS) screens enquiries for new weeds, pests and plant diseases, which could negatively impact the success of WA's local horticulture and agricultural industries and the ability to grow home produce.

Pest and Disease Information Service (PaDIS). info@agric.wa.gov.au. 1800 084 881
Department of Agriculture and Food, WA. 3 Baron-Hay Court, South Perth WA 6151.

VL VALENTI LAWYERS
PROPERTY & COMMERCIAL LAWYERS



Valenti Lawyers will be at the Quairading Community Resource Centre on Wednesday 22 February 2017 from 10.00am to 5.00pm to take instructions in relation to estate and succession planning, property and commercial matters.

Any person wishing to obtain advice in any of these matters should contact our Kim Valenti's personal assistant, Simone Poor, on (08) 9224 6222 to arrange an appointment or feel free to call in on the day.

Please visit our website www.valentilawyers.com.au

Level 2, 130 Royal Street, EAST PERTH WA 6004
PO Box 6661, EAST PERTH WA 6892
Tel: (08) 9224 6222 • Fax: (08) 9224 6288
www.valentilawyers.com.au

VOICE OF THE AVON on 101.3 FM SUNDAY

8.00 - 11.00 Sunday Morning Coming Down John

12.00 - 1.00 Soul & Inspiration - Susan

1.00 - 4.00 Lazy Sunday - Daymo

4.00 - 6.00 Sunday Session - Esmerelda

MONDAY

6.00 - 10.00 Monday Breakfast - Bob

10.00 - 1.00 Mustang Sally - Susan

1.00 - 4.00 Folk/Swingin' Jazz Club - Peter

4.00 - 7.00 Celtic Note - Joe

7.00 - 10.00 Classical Sounds - Chris

TUESDAY

6.00 - 9.00 Tuesday Breakfast - Bob

9.00 - 12.00 Around the World - Leila

12.00 - 3.00 Country Roads - Joe

3.00 - 6.00 Rocking on the Avon - Denni

6.00 - 9.00 Turn It Up Tuesday - Daymo

WEDNESDAY

9.00 - 1.00 A Little Bit of Everything - Joe

1.00 - 4.00 Potpourri - Peter

7.00 - 9.00 Back to the Future - Frank

THURSDAY

6.00 - 9.00 On the Upbeat - Rhonda

9.00 - 12.00 Mustang Sally - Susan

12.00 - 3.00 Kaleidoscope - Chris

3.00 - 6.00 Sweet with a Beat - KT

6.00 - 9.00 True Rock & Roll - Milo

FRIDAY

6.00 - 10.00 Friday Breakfast - Bob

10.00 - 12.00 Memory Lane - KT

12.00 - 3.00 Music of a Lifetime - Paul

3.00 - 6.00 Tonkin Along - Tonks

6.00 - 9.00 Friday Night Country - Milo

SATURDAY

6.00 - 10.00 Saturday Morning Variety Show - Terry

12.00 - 3.00 Saturday Mix - Graham

6.00 - 9.00 Saturday Night - Rugo

Station Phone Number 9641 2422

e-mail: radio6ycr@hotmail.com

Facebook.com: Voice of the Avon 101.3

FM - with live streaming

Website: www.voiceoftheavon.org.au -

live streaming of Voice of the Avon 101.3 FM

88 hours of local presenters each week.

Effective 1 January 2017

Weight Watchers

The Beverley Weight Watchers group now meets at the RSL Hall,

50 Forrest Street in Beverley.

Weigh in is at 10.00am for a

10.30am start.

NEW MEMBERS WELCOME

Further information call Joan

0417 911 424.

Funeral

No one wants to talk about it now... but when the time comes, you need to know...

1. Funerals can be custom designed to suit the uniqueness of the person's life
2. Not all Funeral Directors are the same – it pays to shop around
3. Personal support in your time of need where you deal, from start to finish, directly with the local owners, is vital to help you get through the toughest day of your life
4. A GUARANTEED funeral service is a reality with the right Funeral Director
5. Who to Trust - make sure your Funeral Director is an accredited member of the National Funeral Directors Association
6. Pre-paid and payment options are always available – persons over 63 can access the WA Funeral Benefit Fund (est 1935)
7. Start your research TODAY – it's FREE – see below...

What to do next:

For the **FREE** funeral industry Guide, "The 7 Little Known Myths and Facts about Funeral Services all WA Families need to Know" call toll free **1800 779 100**.

Or...

For general enquiries call **THOMPSON'S FUNERAL & MONUMENTAL SERVICE** today



NORTHAM
378 Fitzgerald St
Ph: 96225517
YORK
53 Avon Tce
Ph: 96411608



PRIMARY HEALTH SERVICES

Available to the community of Beverley

You can refer yourself or your child to the following health professionals:

Child Health Nurse - 9646 3200 to make an appointment, Hospital Admin Staff will assist you in setting an appointment time, which will be on most occasions a Monday.

School Health – 9641 0200

Dietetics – 9690 1320

Occupational Therapy - 0429 466 224

Physiotherapy – a **Doctors referral is required** – Please send all referrals to P.O Box 140 Beverley or drop them into the Beverley hospital. All referrals are forwarded onto to Northam Hospital where they are prioritised and wait listed. Clients will be acknowledged with a letter informing them of the approximate wait time and will be seen in Beverley

Podiatry – a **Doctors referral is required** Please send to PO Box 142, Beverley or drop referral to the Beverley Hospital (attendance Fridays) **

Social Work – Phone 9690 1320

Speech Pathology – Phone 9690 1321

- Services are provided at the Primary Health Building, on the corner of John and Forrest Streets, Beverley. There may be a waiting time for services.

- These services are provided by WA Country Health Service and are free of charge. (Please note that the Podiatry Service is a private practice and is not free of charge - there is a fee at first consultation but the WACHS/Beverley Health

Service do not get involved in taking fee payments – only assisting at receiving the referrals for appointment. The Doctor's referrals are usually faxed to the service provider, Como Podiatry, who contact the patient by phone and make an appointment).

- If you have any concerns about your own health or your child's health and development, please phone the relevant health professional to discuss your concerns. Alternatively, you can speak to the Child Health or School Health Nurse, or your GP, to discuss your concerns and to determine the most appropriate referral.

*Avon & Central Primary Health
Promoting Healthy Lifestyles*

LEH Earthmoving



Little Eco Hill



Backhoe - Bobcat - Bulk Haulage

- Experienced owner / operator
- Six wheeler tip truck and trailer
- Bulk Cartage including sand, gravel, blue metal etc. (supply and deliver)
- Grader Hire Service available
- All aspects of sand pads (house, shed, water tanks)
- Site clearing and site clean-ups
- Auger up to 650mm.

DAN WILKINSON

0417 093 090

9648 1006

PO Box 261 Beverley WA 6304

dan.zoe@bigpond.com

ABN: 76 315 246 782

Lyme Disease Senate Inquiry

There are 12 recommendations around testing and patient support tabled for the inquiry into the growing evidence of an emerging tick-borne disease that causes a Lyme like illness.

These can be found on the Lyme Disease Association of Australia web site or in Hansard on Australian Government website. We hope this will go some way to changing the way in which Lyme and Lyme like illness patients in Australia are treated.

Remains to be seen what will happen from here with the installation of a new Health Minister.

WESTDALE TIMBER

T/A R.L. & T.L. TAMBLYN
ABN 106 854 06

LOGS WANTED - TIMBER SLAB SALES

- * Save large tree trunks from the chipper or cropping clean up fire
- * Jarrah, Red gum/Marri, Sheoak, Blackbutt, Karri, White gums/Wandoo
- * 350mm and larger tree trunks/logs wanted dead or alive
- * Standing dead or storm windfall tree trunks removed
- * Leaving the branches to be pushed onto stumps for easy burning/clean up.

Please call Ricky 0419 903 829

Carpentry and Maintenance

30 years experience tradesman

- * Renovations and alterations on bathrooms and kitchens,
- * Ceilings,
- * Cornices,
- * Gyprock Flushing,
- * Windows,
- * Doors,
- * Roofing,
- * Gutters,
- * Downpipes,
- * Painting,
- * Tiling,
- * Decks and
- * Pergolas.



Phone Dean 0429 649 781



Candlelight Farm Mundaring

Ross 0439 971 213
rossmars@waterinstallations.com
www.cfpermaculture.com.au



Australian Farmland Conservancy, Quairading

Don 0429 455 210
admin@australianfarmlandconservancy.com
www.australianfarmlandconservancy.com.au

Permaculture Earthworks Course

For the first time in WA, join Ross Mars and Don Woodcock for three days of teaching and learning about water harvesting strategies for rural properties.

April 8 – 10, 2017 (Saturday to Monday)

Held at Westdale - northeast of Brookton (about 1 hr from Perth metro)

Course covers:

Day One

- Surveying techniques – using dumpy and laser levels, abney level and more to survey and peg out swales, drains, dams.
- Catchment assessment, measurements and calculations on possible water capture for both paddock and house.
- Basics of keyline design, types of dams, swales and drains.
- Introduction to the types of machinery used in rural applications – their limitations and capabilities.
- Reading maps – for estimations of slope, dam locations, water movement, location of valleys and ridges.
- Dam construction.
- Soil testing – dispersion test for clay, pH, percentage clay and fines, soil structure.
- Water testing – pH, salinity, water quality.

Day Two

- Machinery will be site to: Construct dams, clean drains and make swales.
- Building of silt trap for main dam, earthworks to repair existing erosion problem at dam entry.
- Rebuild spillway.

(Participants will be mainly observing these tasks while helping with machinery supervision and operation).

Day Three

- Second dam build.
- Building of drains into dams.
- Observation of construction of large steel-liner rainwater tank and assist with pipework from house.

Cost \$200 (includes meals). Bring your swag or mattress and sleeping bag for accommodation in rooms of house.

You can participate in only the weekend, but we will assume everyone is there for all three days.

To participate: email Ross or Don with your details. We will provide you with our bank details to make a deposit to secure your place in the course, and directions to the farm.

C & B TRANSPORT

DELIVERING GENERAL FREIGHT AND CHILLER GOODS

3 DAYS PER WEEK OR AS REQUIRED

TO

BEVERLEY, BROOKTON, PINGELLY

FROM

PERTH DEPOT CANNINGVALE MARKETS

PLEASE CONTACT PAUL BALDWIN

ON

0417 953 968 or 08 9646 0461

BIG ENOUGH TO DO THE JOB SMALL ENOUGH TO CARE

Station Gallery & Platform Theatre News

The Station garden is available for public use at any time;
just open the gates and enjoy!

Station Gallery

HAPPY NEW YEAR EVERYONE!

Well, January is all but gone and we move into the second month of 2017. The Gallery was closed all January and with that closure came the packing up of the shop and in its place we now have an office. With the necessity of storage space for paper work and more time being spent at the Station doing admin tasks it was decided make way for an office. At the moment the gallery walls are still hung with paintings from the Shire collection which tell the story *Summer*. Come February and it will be a completely different story when our French Artists-in-Residence display their installation work. You'll have to make time to come and see what it's all about! Please keep an eye on the *Bulletin* for a date of their exhibition opening.



Easter Art Exhibition

It's that time of the year when the BSA exhibition secretary is busy sending out entry forms for the Annual Art Purchase Exhibition. Easter 2017 will be 49th exhibition which includes the *Beverley Art Prize* valued at \$5000! Besides this overall prize the town's renowned 2D media art show, there are six other sections with prizes of \$1000 each. Other sections include a category for children so if you haven't done it during the summer holiday, best get those pencils and paintbrushes out now kids! Anyone wishing to enter works of art into Easter Art Exhibition can pick up entry forms at either the Shire offices, the Station Gallery, the Newsagency, or contact Exhibition Secretary Kathryn McLean, ph 0427464050 or wk.mclean@bigpond.com



Artist-in-Residence



We welcome Thibaud Guichard and Nathalie Gelard to the Station for the month of February and this is what they have to say about themselves:

"We are Nathalie and Thibaud, and together we are -h-, a French artistic duo. Through our work, we are interested in different kinds of knowledge, seeking to observe the intersection of various points of view, cultures and disciplines. We attempt to observe the reality, and explore its alternative story. We question the writing of History, and the way we live in a set of narratives produced by specialists who shape our vision of the world. We investigate, observe, and play with the data to question our era and the seedlings of the possible futures it contains.

During this time at the Beverley Station Arts we are going to work on our project Recall, which is why we came to Australia a year ago. *Recall* is for us the opportunity to wonder about the link between humanity and Mars, through the observation of the parallels between the Red Planet and Australia. We met people, we heard and read facts, stories, hypotheses. We collected objects, stones and pictures. And now the time has come to get all those things together. "

For all information on residencies check with Artist in Residence Coordinator Marylou Hutchinson on 96471027 / 0427085511 or email: hutchinson@wn.com.au

Artists in Residence Programme 2017

February: Thibaud Guichard and Nathalie Gelard - Visual Artists (France)

March: TBA

April: 27th March - 30th April - Dianne Clarke (Collie WA)

May: Josh Wells - Photographer (Perth WA)
 June: 1st - 11th Aurelie Yeo (Perth); 12th - 2nd July - Cynthia Boyle (Victoria)
 July: 3rd - 17th Neil Elliot - Sculptor (Perth WA)
 August: 7th - 21st Mike Vandeleur - Painter (Australind WA); 23rd - Sept 7th Robyn O'Grady
 September: 1st - 7th Robyn O'Grady (Perth); 9th - 17th Leslie Austin (Mandurah); 18th - 30th Marta Salomon (VIC)
 October: Carine Nemery (Perth)
 November: Hazel Moore (Perth WA)
 December: 1st - 6th Jana Vodessii-Buruffi (Perth)



Beverley Station Singers

Our next get-together should be 8th February (2nd Wednesday of the month), however this is TBC.
 Kelly Newton Wordsworth directs the group on a monthly basis (\$35pp to be paid up-front 3 monthly, or \$50 per session). Anyone interested in joining the singing group contact Tracey Fleay- Mob: 0409 481 029 or E: traceyfleay@hotmail.com



Platform Theatre

BAZ and SHAZ

**What a great combo –
to be seen only in
Beverley!**

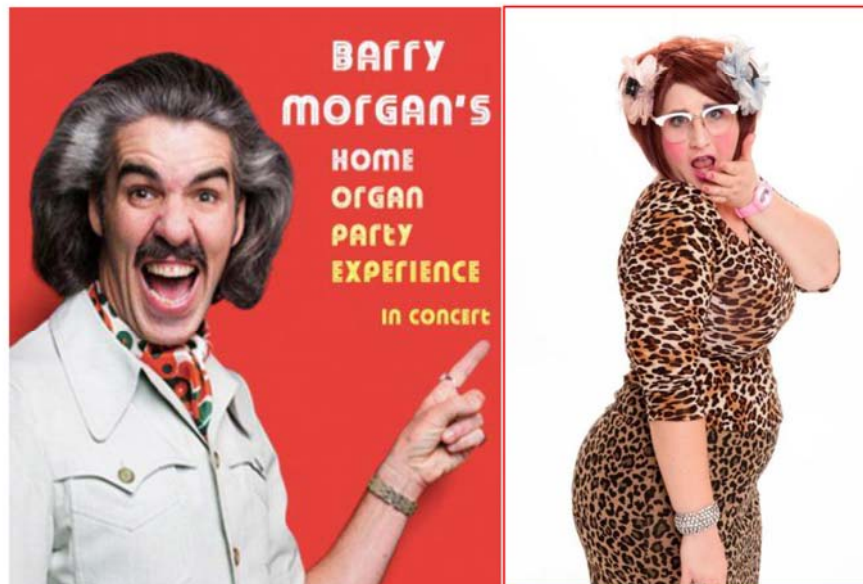

BARRY MORGAN - *Home Organ Party Experience* and supporting act FAMOUS SHARRON

As seen on ABC's Spicks and Specks, Barry has sold out live shows Australia wide, the NZ Comedy Festival and Edinburgh Fringe. Get on board as Barry Morgan takes you on a magical organ joy ride to another dimension where the home organ is the original DJ machine and Barry mixes it like a maestro! Barry always likes to dress to impress so come along music lovers, don your best safari suit or evening gown, bring your friends and get down with Barry Morgan and his ultimate Home Organ Party Experience! Barry is touring WA but only in Beverley will he be with supporting act **FAMOUS SHARRON** - Shaz will be at the Station roving when gates open at 6.30pm, then perform on stage for half an hour. Barry will perform at 8.15pm. **BAZ and SHAZ on the same night - TOO GOOD TO MISS!**

- **WHAT:** BARRY MORGAN and support act FAMOUS SHARRON
- **WHEN:** Saturday 11th February
- **WHERE:** Beverley Platform Theatre
- **TIME:** Gates open 6.30pm, Show starts 7.30pm
- **COST:** Adult Standard \$45, Adult Concession \$40 (BSA Member, Student), Children U/15 \$20, Group of 10 \$400
- Table Bookings can be reserved for groups 6 -10 at the Newsagency 96461142
- Food available
- Licenced Bar, Strictly NO BYO, Under 18's must be accompanied by parent/legal guardian

ALSO COMING SOON!

Beverley Station Arts presents another night of musical comedy under the stars at the Platform Theatre:



← As seen in Perth at the Fringe in January, but with even more songs and material from Robert Hoffmann and co-star Penny Shaw! 🍷

CABARET & DINER en BLANC

Desperately Young At Heart is a must-see raucous and raunchy high energy cabaret of burly baritone turned delicious diva **Robert Hoffmann** with the true DivaLicious soprano **Penny Shaw** and featuring **Tomasso Pollio** perfection on piano. Hoffmann presents a whirlwind of characters clad in sequins and leather, in an energetic blend of visual humour, spicy stand-up, and poignant performances peppered with operatic perfection and original pop.

A *Diner en Blanc* evening - not strictly Diner en Blanc as the location is not a best kept secret - but upholding the Diner en Blanc tradition, participants are asked to wear head-to-toe white attire and bring their own white table cloth and napkins, tableware (cutlery, stemmed glassware, white dinner ware) and gourmet meals (for pre-purchased gourmet picnics phone 0419040063 for details).

Besides the cabaret show, the evening is filled with visually breathtaking moments including the waving of a cloth napkin to mark the beginning of the dinner and the lighting of sparklers to let guests know they are now free to mingle and dance. A trumpet sounds end of the evening.

- **WHAT:** Cabaret *Desperately Young At Heart* & Diner en Blanc
- **WHEN:** Saturday 18th March 2017
- **WHERE:** Beverley Platform Theatre
- **TIME:** Gates open 6.30pm, Table napkins wave 7.30pm, Show starts 8.00pm
- **COST:** Adult Standard \$45, Adult Concession \$40 (BSA Member, Student), Group of 10 \$400
- **TICKETS:** Beverley Newsagency or ONLINE BOOKINGS: <http://www.trybooking.com/OMUD>
- Age suitability 15+
- Table Bookings can be reserved for groups 6 -10 at the Newsagency 9646114
- Coffee van, Picnic Baskets by order - contact 0419040063 for more info
- Licenced Bar, Strictly NO BYO, Under 18's must be accompanied by parent/legal guardian
- **CONTACT:** 0419040063 | beverleywa.com | Facebook: Beverley Station Arts

Calendar of Events for 2016/17 Season:

September: Saturday 10 - Country Choir Bash presented by VOICE MOVES

October: Tuesday 11 - In A Dark, Dark Wood produced by BARKING GECKO

November: Friday 4 - ELIXIR (dramatic circus act) and COCO CABANA DANCE (burlesque)

December: Saturday 3 - JOHNNY CASH TRIBUTE SHOW

December: Saturday 17 - Country Christmas Concert with RAY RYDER

February: Saturday 11 - BARRY MORGAN and support act FAMOUS SHARRON

March: Saturday 18 - Desperately Young at Heart with ROBERT HOFFMAN & Le Diner en Blanc

April: Thursday 13 - Monday 17: 49th ANNUAL ART PURCHASE EXHIBITION (presented at the Town Hall) with OFFICIAL OPENING Thursday 13 April

If any community group is looking to raise funds please keep it in mind that the Platform Theatre is available for events such as movie nights. With just a minimal hire cost of screen and projector, it makes for an easy fundraiser.

If you would like to be included on the email list for notification of coming events (so you can forward to friends), email secretary Sarah Miller miller@reachnet.com.au

Beverley Station Arts Membership

Becoming a member will give you discounted rates for all events plus free entry to the Easter Art Exhibition Opening Night. The cost is \$30 for the first year and there after \$25 per annum. You only need to attend three events and your membership is covered. Your support and will assist us in maintaining the venue and to continue presenting a variety of entertainment for your enjoyment. We look forward to seeing you at the events we have planned for this season.

To become a member of Beverley Station Arts Inc (Friend of the Station) please see our treasurer Pauline Knight at the Newsagency for a Membership Application form and payment. Membership forms can also be downloaded from www.beverleywa.com (NB cheques to be made payable to Beverley Station Arts) and send to PO Box 112, Beverley 6304.

Station Gallery Open Hours

11.00am - 3.00pm

Thursday, Friday, Saturday and Sunday

BEVERLEY STATION ARTS WISHES ALL READERS A VERY HAPPY 2017

Jenny Broun, President, Beverley Station Arts: 96461500 / 0419040063 / brounj@westnet.com.au

CABARET and

Diner en Blanc

SATURDAY 18 MARCH 2017

Beverley Platform Theatre

Gates open 6.30pm, table napkins wave 7.30pm, show starts 8.00pm

Adult Standard \$45, Adult Concession \$40 (BSA Member, Student), Group of 10 \$400

Tickets available Beverley Newsagency or ONLINE BOOKINGS: <http://www.trybooking.com/OMUD>

Age suitability 15+

Table Bookings can be reserved for groups 6 -10 at the Newsagency 9646 1142

Coffee van, Picnic Baskets by order – 0419 040 063 for more information

Licensed Bar, Strictly NO BYO, Under 18's must be accompanied by parent/legal guardian

0419 040 063 | beverleywa.com | Facebook: Beverley Station Arts



Cabaret - Desperately Young At Heart

This a must-see raucous and raunchy high energy cabaret of burly baritone turned delicious diva **Robert Hofmann** with the true DivaLicious soprano **Penny Shaw** and featuring **Tomasso Pollio** perfection on piano. Hofmann presents a whirlwind of characters clad in sequins and leather, in an energetic blend of visual humour, spicy stand-up, and poignant performances peppered with operatic perfection and original pop.



A Diner en Blanc evening

It's not strictly Diner en Blanc as the location is not a best kept secret - but upholding the Diner en Blanc tradition, participants are asked to wear head-to-toe white attire and bring their own white table cloth and napkins, tableware (cutlery, stemmed glassware, white dinner ware) and gourmet meals (for pre-purchased gourmet picnics phone 0419 040 063 for details).

Besides the cabaret show, the evening is filled with visually breathtaking moments including the waving of a cloth napkin to mark the beginning of the dinner and the lighting of sparklers to let guests know they are now free to mingle and dance. A trumpet sounds end of the evening.



Beverley Station Arts is supported by the Departments of Culture and the Arts and Regional Development, Royalties for Regions and Country Arts WA.



TO MAKE THE MOST FROM YOUR FERTILIZER INVESTMENT



Call Brett Coxon

☎ 0427 766 506

Beverley, Brookton
Cuballing
Kulin (West), Narrogin
Pingelly
Wandering
Wickepin

Talk to me about all your fertilizer requirements.

Our new compound NPK fertilizer, Vigour, is suitable for all cropping situations that require potassium.

MAPSZO

UAN

IGOUR

SUMMIT
QUALITY TECHNICAL SERVICES

Elders

SUMMIT
FERTILIZERS



BARCLAY BOOKS

We are taking a break in February and the bookshop will be closed after Sunday 5th February until normal hours resume on Thursday 23rd February 2017.

Look forward to seeing you then!

Open Thursday - Sunday, 9am - 5pm

Old Fire Station, 151 Avon Tce, York

9641 1665, info@barclaybooks.com.au

barclaybooks.com.au

Visiting your GP... Tips for the average bloke!

We often talk to blokes about the importance of visiting their GP for a routine service visit or 'check-up' regardless of whether they feel unwell or not. These visits help you to stay health aware and if you do have particular risk factors, such as a family history of a certain disease, then regular check-ups may help your doctor pick up early warning signs. For example, high blood pressure may be an early warning sign of cardiovascular disease. I recently had my check up and I guess having a medical background puts me at a bit of an advantage when it comes to this sort of stuff, but for a lot of blokes it can be a bit of a daunting and at times confusing process.

First and foremost I think there are a lot of benefits in having a regular doctor and practice that you visit. This gives you the opportunity to build a relationship over time, to the point where you are more comfortable talking openly about things. Your doctor gets to know you and will have a better understanding of your health needs and concerns. Your medical history also stays under the one roof making it easier to keep things up to date.

With the average GP consultation time being around 10 to 15 minutes it's important that you have a fairly clear idea of what you want to talk about (write a check list starting with the most concerning issue). Usually for two or more health issues you will need to book a longer consultation time. Be prepared! For a general health check, your doctor will want to talk to you about a range of stuff including your medical history, your family's history, your lifestyle, diet, weight and how much you exercise. Be honest about your health and your concerns and most of all, don't worry too much about being embarrassed. Doctors are usually very difficult people to shock and more than likely have seen or heard it all before.

We all need to take responsibility for our own health and wellbeing. A lot of guys I talk to have no idea of what their blood pressure is normally or what it means for that matter. Get to know your normal parameters and other things like your cholesterol and PSA (Prostate specific antigen) blood tests so you can engage in conversation with your GP about them. It often helps to keep your own record of results and a list of any medications you may be on and what they are for.

As we get older we inevitably encounter the increased risk of developing particular health issues such as prostate issues (over 45 years). Most GPs are pretty good at prompting us when needed but we still need to be an active participant. Don't feel intimidated, you have the right to request certain tests and question things the doctor suggests. After all, this is about you and your GP working together.

So when visiting your GP be prepared (take a checklist) and be involved, it's your health, you are the expert on you.

Brenden and the Team
Regional Men's Health Initiative
delivered by Wheatbelt Men's Health
PO Box 768, Northam WA 6401
Phone: 08 9690 2277
menshealth@4blokes.com.au



T.M. Hair Design

We look forward to being of service to you at Beverley's only hairdressing salon.

Plans for a big year in front of us with our four highly trained stylists. Their skills are kept up to date with our Sydney based technician visiting regularly with the latest product information & latest on trend hairdressing news. We have great pleasure in introducing the new "Play" range of hair care. Incorporating a full range of Shampoos, Conditioners, Treatments & Styling products. These products work well with our Beverley water and give results in the look & feel of your hair. Feel free to discuss with your hair dresser which products would best suit your needs. Bookings are essential Tuesday to Saturday. Marj is happy to offer a 'no appointment necessary' walk in service for haircuts on Thursdays.

*We are happy to continue with our special haircuts for senior gents in 2017.
Ask your hairdresser about this service.*

At Secrets... Have you seen our summer range? So comfy & really well priced. No more available from our supplier so don't delay as our stocks won't last. Our new European jewellery is just so delightful & so different. Made in villages in Greece & France & not available elsewhere in WA. Our diverse range of beaded jewellery is sourced from a variety of suppliers & is ever changing. Bath towels in new season colours are now in & are well priced & good quality. Top quality sheet sets in all sizes. These sheets are a little more expensive but they last for years & years, which means they are excellent value in the long run. The elastic lasts and sheets are made from good quality sheeting so no pilling. Made locally in Perth, not many things are these days! There are some great outfits available in our clothing boutique.

Don't delay as stocks are running low and as always repeats are avoided.

We welcome browsing even if you go elsewhere for your hairdressing needs.

Call in to 100 Vincent St; Or Phone 9646 1122.

BEVERLEY PLAYGROUP

For: 0-4 year olds & their parents/carers

Where: MOASH Building at the school (Lennard St)

When: Every Thursday (except public & school holidays)

Time: 9.30 - 11.30am

Cost: Weekly Fee - \$4 per family... and
Playgroup WA membership & Insurance - Annual Fee
\$15 - concession card holders
\$30 - non-concession card holders

Bring: A piece of fruit to share, hat & sunscreen
New members always welcome!!

More Info: President - Hollie 0409 299 089

2017 begins
Thursday 02
February!





Beverley District High School

Independent Public School

For more information about the school, visit our website!

Welcome Back to the 2017 School Year

We welcome new and returning families to our school. School begins for students on **Wednesday 1 February** and our school is delighted to be starting the year as an independent public school.



Director-General of Education Sharyn O'Neill and Minister for Education Peter Collier congratulate Beverley DHS Principal Wendy Moore and School Council Chair Brendan McLean on achieving Independent Public School status.

New School Board

As an independent public school, our new school board will play an integral part in our school planning and in the monitoring of outcomes. We welcome our elected parent representatives Damien Murray, Carly Veitch, Brendan McLean and Ros Mellick. Our staff representatives are Wendy Moore, Angela Sims and Kellie Shaw. We thank retiring School Council members Karen Wansbrough, Scott Morrell and Julian Roche for their valuable contributions.

School programs for 2017

We are pleased to have an excellent group of experienced teachers working with us who will provide our students with strong skills and the opportunity to enjoy a range of extension activities in the arts, science and digital technologies. We welcome Mrs Davey, who will share the Year 5/6 class with Mrs Aynsley, and Mrs De Groot, who will teach primary Art.

We are excited about the secondary programs on offer this year. We welcome Mrs Morrell back to our secondary Maths and Science classes after her long service leave and recuperation, and welcome Shirley Julie-Wallis to our school. Mrs Julie-Wallis will teach English, Humanities and Social Sciences to our secondary students. She is an experienced secondary teacher who has been working at Central Midlands SHS and Dalwallinu DHS. We also look forward to a strengthened and expanded vocational program for our secondary students, led by Mr Ellison.

We wish Mrs Wansbrough a wonderful and well deserved long service for Semester 1 of 2017. We wish Ms Brennan well as she takes up a new position for Term 1, and hope to see her back with us in the not-too-

distant future. We have greatly appreciated her contribution to our school over the last two years.

2017 Student Leadership Team

Congratulations to our newly elected student leaders. We have confidence that they will provide their peers with terrific support and will drive excellent initiatives for the benefit of the school community.

Heads of School:

Shayn Davidson, Shevaun MacDonald



Secondary Captains:

Thomas Mearns, Reiley Nicol, Ebony Boyle, Joshua Styles



Primary Councillors:

Charlotte Murray, Tom Mellick, Zoe Shaw



Primary Captains:

Fred Ochtman, Sophie Worster, Sophie Kilpatrick



Year 9 & 10 dinner 2016



Jordell Eades with Donna Winmar and Gemma Ugle



Kaitlyn August with Colleen Sleer and Jethro Sleer



Shevaun MacDonald with Janelle Alexander and Andrew Reynolds.



Candice Treasure with Bill Treasure



Courtney Tee with Mary Jones



Macadem Doughty-Munro with Brett Doughty



Kane Blackley with Eunice Criddle



Cassie Ferris with Linda Lewis



William Smith with Robyn Smith



Samantha McClements with Wendy McClements



Jessie Kady with Lisa Colpitts



Shayn Davidson with Kara-Lea Davidson



Tim Appelbee with Macadem Doughty-Munro



Mathew Styles with Kim Styles
Thanks to Mrs Walker for photography and Mrs Murray for organisation of the dinner.



Serving volunteers on the night:
Josh Styles, Ebony Boyle and Mikayla Eades.
Thankyou Ebony, Mikayla & Josh!

Beverley Anglican Community

Times for services for:

FEBRUARY 2017

DAY	CHURCH LOCATION	TIME	SERVICE
		am	
Sunday 5th Feb	St. Mark's Brookton	8:30am	Prayer, Praise, & Proclamation
Sunday 5th Feb	St. Mary's Beverley	8:30am	Morning Prayer
Sunday 5th Feb	St. John in the Wilderness, the Dale	9:00am	Prayer, Praise, & Proclamation
Sunday 12th Feb	St. Mark's Brookton	8:30am	Prayer, Praise, & Proclamation
Sunday 12th Feb	St. Mary's Beverley	8:30am	Morning Prayer
Sunday 19th Feb	St. Mark's Brookton	8:30am	Prayer, Praise, & Proclamation
Sunday 19th Feb	St. Mary's Beverley	8:30am	Morning Prayer
Sunday 26th Feb	St. Mark's Brookton	8:30am	Prayer, Praise, & Proclamation
Sunday 26th Feb	St. Mary's Beverley	8:30am	Morning Prayer
Sunday 5th Mar	St. Mark's Brookton	8:30am	Prayer, Praise, & Proclamation
Sunday 5th Mar	St. Mary's Beverley	8:30am	Morning Prayer
Sunday 5th Mar	St. John in the Wilderness, the Dale	9:00am	Prayer, Praise, & Proclamation

Telephone contacts: **Beverley - 9641 6023** or **9646 0522**
Brookton - 9642 1373 or **9642 2357**

All mail including St. Mary's Society please address to:
P.O. Box 292, Beverley.



CATHOLIC CHURCH

Service in Beverley
 8:00 am every Sunday at
 Beverley Sacred Heart Church
 Lukin Street, Beverley



THE RELIGIOUS SOCIETY OF FRIENDS (QUAKERS)

Beverley Friends Meeting
 Old Catholic School Rooms
 Dempster Street

Sunday 10:30am -
 Meeting for Worship

For more information & enquiries
 phone 9646 0575.

BEVERLEY CHRISTIAN FELLOWSHIP

Bible study
 Monday evening at 7.30pm
 followed by supper and a time
 of caring and sharing fellowship
 place alternating homes

Visiting Pastor from independent
 ministries
 SWOT (South West Outreach Team)
 1st Wednesday of the month
 10.00am
 Place 16 Barnsley Street, Beverley

Enquiries
 9646 0282 or 9646 0546

BEVERLEY HOME CHURCH

Meet 1st and 3rd

Saturday of each month

meeting at 3.30pm

Fellowship meal at 6.00pm

followed by a games night

16 Barnsley Street,

Beverley

Enquiries - 9646 0546

BEVERLEY REAL LIFE CHURCH



Doing
 Life
 With
 Christ

10am
 SUNDAYS

Meeting in the old Oasis church building.

50 Hunt Rd, Beverley

Bring and Share lunch - each week

Meals on Wheels FEBRUARY 2017

- 01 G & R MCCALLUM
- 02 M SMITH
- 03 G REDDING

- 06 P SMITH
- 07 D & E WHITE
- 08 S NEGUS
- 09 M SMITH
- 10 N DARR

- 13 G ROACHE
- 14 S ERAMIHA
- 15 A ELSTON
- 16 K BADGER
- 17 G & P BURNS

- 20 A & K BOYLE
- 21 J JOHNSON
- 22 B WAUCHOPE
- 23 G COURTNEY & M ALFORD
- 24 J HOWELL

- 27 V MCKELVIE WILSON
- 28 B SIMS



The Church of
United Spiritualism

Please contact Rev Irene
on 9646 0470 for details.

DRUG & ALCOHOL COUNSELLING

The Wheatbelt
Community Drug
Service Team will
be visiting
Beverley Hospital
fortnightly.

For appointments please phone
Jackie Darby on
96211 055.

BEVERLEY HOSPITAL AUXILIARY

OP SHOP, REOPENS on FRIDAY 03 FEBRUARY

Donated, clean clothing is very much appreciated.
No electrical appliances, underwear or bathers accepted.
Donated items may be left at Avon Trading please.

February Roster

Friday 03 February

Pam Aynsley, Lee Storer, Roma Ladgies

Friday 10 February

Jane Murray, Dalene Davies, Betty Wauchope

Friday 17 February

Jan Howell, Erica Murray, Anna Mally

Friday 24 February

Val Moad, Gina Adams, Valda Morton



GJ & VJ SEEBER
TRADING AS



BEVERLEY GAS AND PLUMBING SERVICES

Your **LOCAL**

Class 'A' Licenced Plumber & Unrestricted Licenced Gas Fitter

Established in Beverley since 1997
Servicing Beverley and Surrounding Districts

NO JOB TOO SMALL OR TOO BIG

Mob: 0418 929 141

Tel: 9647 2115 (AH)

Fax: 9647 2109

PLUMBING - CLASS 'A' LICENCE

- ◆ ACCREDITED WATERWISE AND ENVIROWEST PLUMBER
- ◆ SEPTIC INSTALLATIONS
- ◆ SEWERAGE CONVERSIONS
- ◆ MAINTENANCE AND INSTALLATION OF ALL DOMESTIC AND COMMERCIAL PLUMBING REQUIREMENTS
- ◆ BACK FLOW INSTALLATION AND TESTING

GAS FITTING - UNRESTRICTED LICENCE

- ◆ MAINTENANCE AND INSTALLATION OF ALL COMMERCIAL AND DOMESTIC GAS REQUIREMENTS

Plumbing Licence No. PL216

Gas Licence No 386

Backflow Licence No 103



Windows 10 “Anniversary Edition”

In the August Blarney I explained about Windows 10 Updates. My clients are still having difficulties with updates particularly the recent Windows 10 “Anniversary Edition” – this update is huge!

The new Microsoft update policy.

In the past there were a number of different Windows operating systems: XP; Vista; 7; 8 etc. Microsoft seemed to interleave good systems with bad systems e.g.: XP and 7 were very good and lasted a long time; Vista and 8 failed and were soon replaced. Because of the huge failure of Windows 8, Microsoft have changed their update policy. Microsoft will not be issuing new operating systems, but instead will be continuously upgrading Windows 10. The “Anniversary Edition” is the first of these major updates and is effectively a new operating system.

The “Anniversary Edition”

The “Anniversary Edition” is a new system and is being rolled out progressively to all Windows 10 PCs. The update is called “**Feature update to Windows 10, version 1607**”. It is very large – 7 Gigabytes! :

- It takes a long time to download
- It can bust your monthly download limit
- If it continuously retries to download or is interrupted during installation it can corrupt the operating system.

Long time to download.

Because updates are automatic, many people are unaware updates are in progress, so often shut down the PC during an update. Windows 10 is supposed to cope with this situation, but often it doesn't and updates fail. When you turn your PC back on Windows 10 starts the update(s) again (and again!), consuming download capacity. During download the PC can be slow and many people think this is caused by viruses. I have recently rebuilt several PCs that were corrupted during the “Anniversary Edition” update and would not start.

Slow or limited Internet connection.

If you have a limited download allowance or a poor Internet connection, e.g. using a 3G mobile connection, it is possible to provide some control over updates. Go to <Settings + Network & Internet + WiFi + Advanced Options> and turn on <Set as a metered connection>. This only works on a WiFi connection. Make sure you download all updates manually. The “Anniversary Edition” is so large you may need to take the PC to family or a friend that has a fast, reliable internet connection with plenty of spare download allowance.

Avoiding interruptions.

Before shutting down go to <Settings + Update & Security + Windows Update>. If updates are in progress, keep the PC on until the updates have downloaded and installed. Make sure that you have enough Internet download allowance to cope with updates. You may also need to set your WiFi connection to “Connect Automatically”, keep the power on, and in the “Power options” change your plan settings to “Never” put your PC to sleep or hibernate while plugged in.

DISCLAIMER: Community information provided in good faith by Beverley IT. **Shire of Beverley accepts no liability for the content of this article**

I'll come to you - Serving Beverley, Brookton, York & districts

- PC, Printer, WiFi or Internet set-up?
- Backups, email, MYOB set-up?
- Windows 8 & 10 problems?
- Windows 10 update issues?
- Virus or security worries?
- Need Microsoft Office help?



45 years experience in Computing, Internet & Telecoms;
Word, Excel & PowerPoint expert

Contact: Peter the Comm IT Man
Tel: 0419 949 604 peter@beverleyit.com.au

ROYAL ANTEDILUVIAN ORDER OF BUFFALOES



We meet the first Wednesday of every month at the Masonic Lodge, Hunt Road, Beverley

The objects of our order are Philanthropy and Good Fellowship.

For more info contact
Tom 0419 945 240

BEVERLEY BOWLING CLUB

The Beverley Bowling and Croquet club hope their members and supporters had a great Christmas and a wonderful new year.

It was great to see so many people welcome in the New Year and there were 40 players for the Elders Mixed New Year's Celebration.

On January 06, 07 and 08 we hosted the Inter League Round Robin. So many people to thank: John and Helen Shier for donating the meat for our dinner, Glenys Collins for organising the kitchen and umpiring, Kim Moulton, David Bell, Geoff Bremner and Peter Fleay for keeping the greens rolling fantastic (I've not seen the greens rolled so many times hehe), Chris Pepper for donating a spare cool room and Glenys and Mark Petchell (is there nothing he can't do?) who donated the Scotch Raffle, was the weekend taxi and maintained the score board for the weekend. Many thanks to everyone else involved it certainly helped make the weekend a huge success. Thankyou to Boekeman Machinery, for their sponsorship of the event and thankyou to the supporters who came down and got to watch some very impressive bowls.

Congratulations to our very own Greg Barrett-Lennard and Geoff Bremner who represented the Avon Valley league which took out the KW Baxter Shield.

We wish Peter Fleay a speedy recovery from a knee injury; we hope to see him out on the greens soon.

Twilight bowls have seen lots of keen new bowlers and it's been fantastic to see so much fun being had. Good luck to those competing in Country Week.

Time flies when you're having fun and there only a few pennant games left before finals. As well as a few *Championship events*:

Mens IGA Championship Fours: February 05
Mens Hutchinson Champion Singles: February 12
Mens Invitation Classic Fours: March 14
Ladies last game: 14 March.
Mens finals: 18 and 19 March
Ferndale/Beverley Electrical Open Pairs: April 01
Beverley Transport/Emfert Open Fours: April 02

Mens Pennants Results:

	1 st Division	2 nd Division
26/11	Beverley (8) V Bolgart (0)	York (7) V Beverley (1)
3/12	Goomalling (6) V Beverley (2)	Toodyay (6) V Beverley (2)
10/12	Northam (2) V Beverley (6)	Beverley (1) V Goomalling (7)

Ladies Pennant Result:

29/11 Beverley (3) V Toodyay (1)
13/12 Beverley (3) V York Gold (1) Dowerin (0) V Beverley (4)

DJ YATES

Authentic Heritage Restoration

BRICK AND STONEMWORK RESTORATION
AUTHENTIC REPOINTING OR MORTAR RISING
DAMP RECTIFIED
PROPERTY MAINTENANCE

PHONE DAVE 0419 041 542



BADMINTON

We welcome anyone wishing to join us. All ages, men and women. Every Wednesday morning at the Beverley Town Hall.

For more info
call 0400 762 889





We trust everyone enjoyed their January Holidays and look forward to seeing you back on the courts in February. Thanks to our greenkeeper Rob for keeping the courts in such great condition over the warm break.



Congratulations to our junior members in Sam McLean, Grace Fisher and Annaliese Mellick who travelled to Adelaide with their families to represent Western Australia in the Foundation Cup, sponsored by Australian Made. Unfortunately WA didn't win, but it was a great experience for everyone involved.

(Grace 3rd from left, Annaliese 4th from left and Sam 7th from left)

Pennants will begin again on Saturday 4 February with the team travelling to Cunderdin. Sunday social tennis returns to its 2pm time slot on Sunday 5 February. A new look WFI Tournament is scheduled for Sunday 12 February, it will be great day of tennis played in a rotation format, switching partners each match (Names in to Captains by Thursday 9 February).

Beverley Lawn Tennis Club: 2017 Fixtures
All Social Tennis 2pm start.

ALL TOURNAMENT START TIMES TO BE CONFIRMED (see notice board for details),

Captains: Graeme 0414731338, Ali 0417 947 955

Vice Captains: Chad 0400 431 738, Emily 0437 464 078

DAY	DATE	FIXTURE	COMMENT	LOCK-UP
FEBRUARY				
SAT	4 th Feb	Pennant Tennis	Cunderdin v Beverley in Cunderdin	
SUN	5 th Feb	Sunday Social Tennis		Brett
SAT	11 th Feb	Pennant Tennis	Beverley v Goomalling in Beverley	
SUN	12 th Feb	<u>WFI MIXED DOUBLES SWITCH UP TOURNAMENT</u> Start time to be advised.	NAMES IN THURSDAY 9 FEB. BBQ DINNER TO FOLLOW. Salad to share.	Sarah
SAT	18 th Feb	Pennant Tennis BYE	BYE	
SUN	19 th Feb	Sunday Social Tennis		Ali Edwards
SAT	25 th Feb	Pennant Tennis	York v Beverley in York	
SUN	26 th Feb	Sunday Social Tennis		Chad
MARCH				
SUN	5 th Mar	BEVERLEY TRANSPORT JUNIOR-SENIOR COMPETITION (Long Weekend)	LONG WEEKEND - FISH N CHIP NIGHT - Orders to Megan by Wednesday 1 March 2017	Ali



BEVERLEY FOOTBALL CLUB

The Beverley football club is pleased to announce the appointment of Clint Rudd as our League Coach for the 2017 season! Clint joins us from the East Perth Football Club where he served in roles such as League Team Runner, Senior Assistant of the League Team and as the Forwards Coach and Reserves Coach for two seasons. We look

forward to Clint's contribution in this role and he is excited by the challenges and opportunities ahead.

The Beverley Football Club Social Committee requires the services of an enthusiastic Coordinator to manage and facilitate the operation of our Canteen for our seven home games in season 2017. The Social Committee acts as one of our Club's strongest resources and it is our wish with your valued assistance that this continues to be successful. Please contact Jezz Barrett-Lennard on 0417 966 249.

Pre-season football training is underway every Wednesday and Friday nights from 6pm at the town oval. Anyone is welcome to come down and join the club as we prep for the season ahead. We look forward to seeing new and current players on the track.

Fixtures for the coming season are being finalized over the coming weeks and will be available in the coming weeks. The club will again be hosting fish night this year. Dates and details will be available in the next Blarney notes.

Painter Decorators

All repairs & painting

Lyndon & Cameron Grover

0427 661 302

lydongrover@bigpond.com

Reg: 3941



- Plastering
- Pressure Cleaning Roof
- Gyprock
- Spray Painting
- Repairs
- Gutter Replacing

NEED PRACTICAL TRADE ASSISTANCE?

D & M Services

(Design and Manufacturing Services)

Solving a range of practical needs and problems..

Specialising in:

- ✓ Kitchen renovations
- ✓ Shop fitting and modifications
- ✓ Furniture restoration
- ✓ General carpentry
- ✓ Alterations & installations
- ✓ Metal based fabrication
- ✓ Motorhome and Caravan fitouts
- ✓ Pergolas, Decks & Gazebos
- ✓ Designing and planning

Guy Slingerland

0403602335



2017 UPCOMING HOCKEY SEASON



The 2017 Hockey Season will be upon us before we know it! Now is the time to start thinking about whether you would like to join our team.

Everyone is welcome – experienced and beginners. Hockey is a fun sport, which is played either on a Friday night or Saturday (depending on venue). We compete in the Avon Association against York, Northam & Jennacubbine. Even if you have never played, why not give it a try, we teach you everything you need to know! The season start at the end of April/start of May until finals in August/September. Training will commence in March, dates to be confirmed.

If you are interested in playing hockey this year, please contact our Secretary Kelly Mann to express your interest or find out more information.

BEVERLEY HOCKEY CLUB CONTACTS

President: Emily Miller	Email: millere344@gmail.com	0437 464 078
Vice President: Nicola Broun	Email: nicola.broun@outlook.com	0419 698 741
Treasurer: Carissa Shaw	Email: carissapoultney@hotmail.com	0428 813 822
Secretary: Kelly Mann	Email: beverleyhockey@live.com.au	0428 779 234

2017 COACH

The Beverley Hockey Club is calling Expressions of Interest to the coaching position for the Ladies Hockey team for the 2017 season. All submissions to be emailed to beverleyhockey@live.com.au. If you have any queries please contact President Emily Miller or Secretary Kelly Mann.



Wholesale pricing from your local WA distributor.

Custom build and design combinations of both hot rolled and cold form steel portals providing maximum strength and efficiency.

Project managed supply and installation.

Ryan Patterson
0427 424 672
admin@phoenixsheds.com

phoenixsheds.com

Countryside Memorials



Cast Stone
Granite
Marble
Plaques

Added Inscriptions
All Repairs and Restorations

25 YEARS PROFESSIONAL EXPERIENCE
FREE DESIGN AND QUOTE

Servicing All W.A. Country Areas

9622 5544

OXTER SERVICES
www.oxter.com.au
oxter@westnet.com.au

W · I · F · E

WOMEN IN
FARMING
ENTERPRISES

ARE YOU A WOMAN IN A FARMING ENTERPRISE ?

In the paddock, in the office, in the kitchen, in the tractor?
Are you keen to share or broaden your knowledge with other local women?

Come and join us for an Information Day on Women In Farming Enterprise (WIFE)

Special Guest Presenter:

Janelle South, farmer from West Arthur & WIFE member

Tuesday 21st February at the Beverley Amenities

9.30am start and finished by 2:30pm

Morning tea & Lunch provided. Creche available (RSVP with children's ages)

Please RSVP by Friday 17th February to

Kelly Mann

Mobile: 0428 779 234, Email: piperk83@live.com.au

What is WIFE ?

The roles of women on farms are significant and varied. Professional support and training to fulfill all of these roles is often unavailable, because courses, can't usually offer what is required, or it is unattainable due to the distance and time needed to attend. This is where WIFE steps up.

WIFE's essence is to tap into the wealth of knowledge that is your neighbour, your friend, your friends friend, the lady up the road, the new girl in town or the wing attack on your local netball team and if the expert required isn't available locally they simply truck them in!

There is great benefit in discussing issues between local ladies, to help each other improve and excel in the many tasks we all take on within our farming enterprises. Meetings would often be in the form of organised discussions between local members. There would also be chances to run workshops and events with guest speakers or experts, if topics of interest are identified by the group.

Any queries or if you are interested but can't attend, call Kelly Mann 0428 779 234

**Max Hunter's
Firewood Supplies**
Phone: 0429 646 123



The Jarrah Bush Wood
is sold by the tonne.
Delivered in truck or
trailer loads.

Wandu Electrical
ALL ELECTRICAL SERVICES 
Domestic - Commercial - Industrial - Rural

EC 10598
A 8252981

Safe and Reliable Power systems customised to your requirements

- Efficient LED lighting and Energy saving
 - Weatherproof and Protected Power Supplies
 - Appliance Test and Repair
- RCD's, Smoke alarms and compliance testing
 - DC appliance and Battery maintenance
 - Rural servicing and Machinery Repair

- Call for a free quote
- Pensioner discount available

Ryan 0429 775 585 wandu.electrical@hotmail.com

 **MASTER
ELECTRICIANS
MEMBER**

 **CLEAN ENERGY COUNCIL
ACCREDITED
INSTALLER**

Natway Furniture & Constructions

ABN: 62 824 726 465

**Wayne & Natalie
Ashworth**

Qualified
Carpenter & Joiner
Tradesman

- General Building Work
- Furniture Construction & Restoration

27 Brooking Street,
Beverley

**Phone:
08 9646 0159**

Mobile: 0417 973 415
(Wayne)

Mobile: 0429 491 039
(Natalie)

Beverley Earthmoving Contractors

40 years experience in all aspects of Earthmoving.

One stop shop for all your Septic Systems.

Supply & Install

Plumbing Licence PL 5829 Gas Fitting Licence GF 7422

ALL ASPECTS OF EARTHMOVING

House Pads

Site Cuts

Block Clearing

Laser Levelling

Service Trenches

To Shire and engineer specifications.

SAND SUPPLIES

Metal

Gravel

BULK HAULAGE

Truck and Dog Trailer

Backhoe 315 SE John Deere

Side Shift Extender Hoe

Bob Cat Loader

Forklift Post Hole Borer

General Freight ingage and over width loads
credited.

Phone:

Ron 0429 088 689

1100 copies each month

Beverley Blarney



Advertise your business
here!

Advertising options inside
back page

WINDSCREENS & GLAZING

All glass replacements

- vehicle, residential & commercial -

Licensed to handle insurance work and private

AVON VALLEY WINDSCREENS

Ron Robinson

0429 001 393

rerobinson@westnet.com.au

www.avvwindscreens.com.au

* Specialising in all glass replacement

* Safety glass

* Chip repairs

* Residential glazing * Commercial glazing

* Windscreen replacement in all vehicles

* Tinting * Shower screens

* Door windows * Rear windows

* Shelving * Mirrors

We come to you!

Lic MR 11693



Coming Events In Beverley

2017		
Saturday	11 February	Barry Morgan Comedy Night at Platform Theatre
Tuesday	21 February	W.I.F.E. Information Day at Amenities
Tuesday	21 February	The Nationals Party at the Platform Theatre
Saturday	04 March	Yappy Hour Dog Races
Saturday	18 March	Diner En Blanc at Platform Theatre
Saturday	18 March	LiveLighter Beverley Triathlon 2017
Sunday	26 March	BHPC Show Jumping and Dressage Training Day
Sunday	02 April	BORMSA - Autocross
Saturday	08 April	Lions Skin Cancer Van in Beverley
Saturday	08 April	Permaculture Earthworks Course
Thurs 13 April	Mon 17 April	49th Annual Easter Art Exhibition
Fri 14 April	Mon 17 April	Easter Lawn Tennis Tournament
Sunday	07 May	BORMSA - Autocross
Saturday	17 June	BORMSA - Motorkhana
Sunday	18 June	BORMSA - Khanacross
04 July	09 July	Senior State Motocross Championship Round
Saturday	08 July	BHPC Show Jumping Training Day
Sunday	16 July	BORMSA - Autocross
Sunday	20 August	BORMSA - Autocross
Saturday	16 September	BORMSA - Twilight Khanacross
Saturday	16 September	BHPC Annual Breed Show
Sunday	08 October	BHPC Gymkhana
Sunday	22 October	BORMSA - Autocross

ADVERTISE YOUR EVENT HERE FOR FREE
EMAIL: blarney@beverley.wa.gov.au

EDITION	DEADLINE DATE
MARCH EDITION 2017	MONDAY 20 FEBRUARY 2017
APRIL EDITION 2017	THURSDAY 23 MARCH 2017
MAY EDITION 2017	FRIDAY 21 APRIL 2017
JUNE EDITION 2017	MONDAY 22 MAY 2017
JULY EDITION 2017	THURSDAY 22 JUNE 2017
AUGUST EDITION 2017	MONDAY 24 JULY 2017
SEPTEMBER EDITION 2017	WEDNESDAY 23 AUGUST 2017
OCTOBER EDITION 2017	FRIDAY 22 SEPTEMBER 2017
NOVEMBER EDITION 2017	MONDAY 23 OCTOBER 2017
DECEMBER EDITION 2017	THURSDAY 23 NOVEMBER 2017
JANUARY EDITION 2018	FRIDAY 15 DECEMBER 2017

The flag was flown at half-mast on the Beverley Town Hall as a mark of respect to:-

- BROWN, Allan William
- BEET, Pamela (Pam)
- ALEXANDER, Marion Ruth
- MICHAEL, Davina Anne
- FISHER, Gweneth Mary (nee Cole)

DISCLAIMER

The information in this publication is of a general nature as a service to the ratepayer. The articles included herein are not intended to provide a complete discussion of each subject. While the information is believed to be correct, no responsibility is accepted for its accuracy. No liability is accepted for any statements of opinion or any error or omission.

BEVERLEY BLARNEY

1,100 copies each month

ADVERTISEMENT SIZE	COST (GST inc)
Size G: Full Page (A4)	\$170.00
Size A: 122 x 180 mm	\$89.00
Size B: 122 x 89 mm	\$ 44.00
Size C: 60 x 89 mm	\$ 27.00
Size F: 122 x 135 mm	\$ 67.00
Size D *: 5 lines	\$ 8.00*
Size E *: 3 lines	\$ 5.00*
Trading Post: 120 characters	\$3.00

We offer a special discount to advertisers who pay for 12 months in advance.

Contact our friendly Shire staff today. Community notices are free of charge

**The deadline for the next Beverley Blarney is 4pm
MONDAY 20 February 2017**

Shire of Beverley
 PO Box 20, Beverley, 6304
 P: 9646 1200 | F: 9646 1409
 E: blarney@beverley.wa.gov.au

Online editions: www.beverley.wa.gov.au

What's on in February 2017

Monday	Tuesday	Wednesday	Thursday	Friday	Saturday	Sunday
		1 STUDENTS BACK TO SCHOOL RSL Meeting	2 Line Dancing Playgroup	3 Op Shop Shire of Beverley COMMUNITY GRANT - Close at 4pm - Cricket Training	4 Samba @ CWA RSL indoor Markets	5 Social Tennis Men's Championship Fours Bowls
6 Weight Watchers Bridge @ CWA	7 Men's Shed Quilting HACC LEGO Club Golf Club AGM Gym Closed	8 HACC Badminton Gym Closed	9 Line Dancing Gym Closed Playgroup	10 RECYCLE BIN Op Shop Cricket Training Bingo @ Lesser Hall Beverley Horse & Pony Club AGM Hotel Beverley-6.30pm	11 Samba @ CWA Pennant Tennis in Beverley Barry Morgan & Famous Sharron @ Platform Theatre	12 WFI SUNDAY TENNIS TOURNAMENT Men's Championship Singles Bowls
13 Weight Watchers Bridge @ CWA Ladies Darts AGM Freemasons @ 7pm	14 Men's Shed Stay Active Quilting Dance HACC LEGO Club Gym Closed	15 HACC Badminton Gym Closed	16 Line Dancing Gym Closed Playgroup	17 Op Shop Cricket Training Friday Bingo	18 Samba @ CWA Pennant Tennis BYE	19 Social Tennis
20 Weight Watchers Bridge @ CWA BLARNEY DEADLINE drumMUSTER	21 Men's Shed Stay Active Quilting Dance HACC LEGO Club COUNCIL MEETING	22 HACC Badminton Business Breakfast @ CRC CWA AGM	23 Line Dancing Playgroup	24 Op Shop RECYCLE BIN Cricket Training	25 Samba @ CWA	26 Social Tennis
27 Weight Watchers Bridge @ CWA	28 Men's Shed Stay Active Quilting Dance HACC LEGO Club					