



BEVERLEY BLARNEY

Edition 387
January 2017
No Charge



Beverley Swimming Pool hosts

Australia Day Pool Party

**Come chill out from 10am - 2pm
On Thursday 26 January 2017**



Free Entry

Free Sausage Sizzle

Free Can of Soft Drink

Free Peter's Drumstick

(For under 16's only)

Free Entertainment/DJ



Bumper Boats

Bouncy Castles

Face Painting

Bombing Competition

Prizes & Giveaways

Proudly
Supported
by





SHIRE OF BEVERLEY PRESIDENT REPORT - JANUARY 2017



Happy New Year!

Beverley, Brookton, Pingelly (BBP) Age Appropriate Housing Project

The BBP group are to receive \$7.89 million to build 27 independent living units across the 3 shires, 12 are to be located in Beverley. Whilst details are yet to be provided construction is not expected to commence until 2018 and will be phased over 3 years. This funding was announced in December 2016 as part of the Royalties for Regions Growing Our South Initiative in which \$46.19 million will be invested in age appropriate housing across 28 local governments in the Wheatbelt and Great Southern regions to construct 150 specially designed houses.

Shire of Beverley Community Grants

The next round of Beverley Community Grants is open in January 2017. These are available to incorporated Beverley based community organisations for small projects to advance member interests and provide wider community benefits. Contact the Shire office for further details and application forms.

Draft Age Friendly Community Plan – Comments Welcome

The Draft Age Friendly Community Plan is available in the library and by requesting a copy from the Shire office. Community consultation was undertaken during August to form the plan and comments can now be provided on the draft.

Funding sought from Lotterywest for Interpretation Plans

An application to support interpretation planning for Vincent St and the Avon River Park has been submitted to Lotterywest. Development of these plans will assist future grant applications to implement the town walk trails as per the Shire of Beverley Trails Masterplan and future development of the Avon River Park area.

Christmas Lights

Thankyou to the businesses and residents who participated in the Christmas light competition and congratulations to the winners (details elsewhere). The Shire's Christmas additions to the Federation Square area were unable to be installed in time, however the Shire office was again transformed into a Christmas wonderland thanks to the passion and imaginative talent of Phyllis Facey.

RV Short Stay Area

An opportunity is provided for those staying in the RV short stop over area to provide feedback on their stay in Beverley. Most responses have been positive in relation to the welcome visitors receive in Beverley, the standard of facilities for travellers, and satisfaction with services for travellers. Nearly everyone commented they would recommend visiting Beverley to family and friends and had spent money whilst here.

Shire Planner Leaving

Stefan deBeer is moving to Bundaberg Queensland with his family to take up a position with the Department of Infrastructure, Local Government and Planning as Manager of the Planning Group. Council and staff at the Shire of Beverley have very much valued Stefan's efficiency, knowledge and diligence to planning in Beverley over the last 5 years following his relocation from South Africa to take on the shared planning position for the Shires of Brookton and Beverley. I'm sure those in the community who have required Stefan's services would concur. The Shire has now engaged Jacky Jurmann for 2 days per week to continue planning services in Beverley. Brookton no longer require the joint planning arrangement.

Council Meeting February 2017

The first Ordinary Meeting of Council for 2017 will be held on Tuesday 21st February 2017, being the 3rd Tuesday of the month instead of the regular 4th Tuesday, enabling Councillor attendance at regional training. A 3 month trial will be undertaken to commence Ordinary Meetings of Council in February, March and April 2017 at 3pm (in place of the previous 2pm start time).

State Gliding Competition in Beverley 10 – 20th January 2017

The Beverley Soaring Society is hosting the WA Gliding Association's State competition in Beverley during January.

Dee Ridgway
Shire President



COMMUNITY GRANTS

Does your incorporated organisation have a local project that needs some extra financial help?

Application packages will be available from the Shire office from 3rd January 2017 with submissions closing on Friday 3rd February 2017.

1. Minor Community Grant

Funding up to a maximum of \$1,000 with no matching funds from applicant

Projects must seek to further the development of one of the following:

- early years (0 to 4 years);
- environment;
- history and or heritage;
- seniors;
- tourism;
- volunteer upskilling;
- youth (5 to 18 years).

2. Major Community Grant

Funding between \$1,001 & \$5,000 50% of the total project cost in matching funds from applicant

Further information about eligibility and application criteria is available in the application package.

Enquiries to the CDO at the Shire of Beverley T: 9646 1200 E: cdo@beverley.wa.gov.au

BEVERLEY CORNERSTONE

The Beverley Cornerstone Development will now progress under the management of ADC Projects Pty Ltd with a view to the site being cleared in early 2017. This will include removal of the Child Health Clinic, Aeronautical Museum and relocation of the vampire jet to the Beverley Airfield. Recognition of the history of the site will be displayed in or near the Cornerstone building. The Aeronautical Museum will be closed from 6th January 2017 with the contents of the Museum being stored then deaccessioned (some local content will be included in an interpretation project for display in the new Tourism Information Centre and on Hunt Road near the second vampire jet including the AMANA memorial).

PROHIBITED BURNING PERIOD

Notice is hereby given that the PROHIBITED BURNING PERIOD for the Shire of Beverley begins on MONDAY 07 NOVEMBER 2016 to TUESDAY 14 FEBRUARY 2017, unless otherwise notified.

NO FIRES ARE ALLOWED

COUNCIL MEETING INFORMATION

Council Meeting Schedule		
MONTH	DAY & DATE	COMMENCEMENT TIME
January 2017	No Meeting	No Meeting
February 2017	Tuesday 21 February	3pm
March 2017	Tuesday 28 March	3pm
April 2017	Wednesday 26 April	3pm



Harvest Bans

The Shire of Beverley would like to update residents on how ABC Local Radio distributes Harvest and Vehicle Movement Ban Information:

- There will be designated tune-in time for listeners to hear harvest bans – on weekdays it will be 10.05am, 12.35pm and 2.05pm.
- On weekends the times will be 12.35pm and 2.05pm.

Please note the ABC does not read out any details relating to the lifting of harvest bans. These will be disseminated via SMS.

Please contact the Community Emergency Services Manager at the Shire Office 9646 1200 for any queries.

For notifications of Harvest Bans call 9646 0145

Harvest Ban Hotline
(Available 24 hours)

FOR ALL FIRE
EMERGENCIES
PLEASE CALL 000

Messages for volunteer fire fighters and fire brigades

What to do in an emergency...

Before you hook into the water mains, call us on 13 13 75!

When a bushfire event starts and before you hook into the water supply system, tell us! Ring 13 13 75 (24 hours a day/7 days a week).

If we know where your crews are headed, we might be able to provide you with a better location where you can maintain pressure for longer OR we might be able to do something to our water supply system which will mean that we can keep it running for a fraction longer (HOWEVER there is no guarantee that we can prolong supply or pressure).

Hydrants

Location : if you are unsure where your hydrants are located, please contact DFES or our Operations Centre on 13 13 75 who will provide you with the exact geographical locations.

Testing : if you intend to test hydrants in your area, please let us know first (13 13 75). Often a side-effect of using the hydrants is that nearby residences receive discoloured water. If we're aware of the exercise beforehand, we can ensure our operators are prepared and ready to respond to any complaints.

Broken hydrants : any issues with hydrants should be reported up through DFES. DFES will contact Water Corporation and a work order will be actioned immediately.

Reminder to residents in your Shire

Help us spread the word to people that they cannot rely on mains water in a bush fire when other critical infrastructure such as power has been damaged.

watercorporation.com.au



CHRISTMAS LIGHTS COMPETITION

Shire's Residential Choice – Ware Family, Edwards St
 Shire's Commercial Choice – Avon Trading
 People's Residential Choice – Rachel Lucas, Dempster St
 Best First Year Display – Pat & Allen Lane, Lukin St
 Lucky Voter – Andrea Haigh



Marie Walker – Finalist

WA Education Assistant of the Year

WA Education Awards 2016

It was a great honour and privilege to represent Beverley District High School this week as a finalist at the 2016 WA Education Awards in Perth. I would like to sincerely thank Beverley DHS staff and students - as well as the local Beverley community - for all your wonderful



encouragement and support.

I love my career as an Education Assistant and receive immense satisfaction inspiring students – those with special needs and mainstream – to feel valued and excited about who they are and what the future holds for them.

I endeavour to use this passion for life skill development to empower students to be happy and confident at school, home and in the community.

There is no greater motivation than making a positive difference to the lives of young people and their families. I want students to enjoy coming to school, to embrace learning and see the value and relevance of life skills education.

My selection as a finalist in the awards was a reflection of the huge knowledge base and enthusiasm of all education assistants and teachers at Beverley District High School. We venture at all times to work together as a team;

offering each other respect, support, guidance and friendship to achieve outstanding results. Special accolades must be made to Mrs Gay Vandenberg, Mrs Tracy Hare, Miss Gemma Ugle and Mrs Dee Tilley from Room 10 who very much share this award with me.



The school's exciting and effective education support programs are driven by our dynamic school principal and leader, Mrs Wendy Moore. Mrs Moore works tirelessly in her role as principal and constantly has the welfare of staff and students as her guiding focus.

The local Beverley community is a proud supporter of the school's special education and mainstream programs of which I am involved. Through such positive and strong partnerships between school and community, I believe the future of our district's youth is in safe hands.

I leave you with a statement I hold to be true and often remind myself: *Every child is just one caring adult away from being a success story.*

Thank You!

BEVERLEY HOSPITAL AUXILIARY - OP SHOP, REOPENS on FRIDAY 03 FEBRUARY

Donated, clean clothing is very much appreciated. No electrical appliances, underwear or bathers accepted. Donated items may be left at Avon Trading please.

Do You Have a Farm or Private Fire Unit?

Response
Vehicle Identifier
issued by the
Local Government
and the Department of
Fire and Emergency Services
of Western Australia

Valid to 30 September 2018



Registered No
000000

DFES
Department of Fire &
Emergency Services

Don't Get Stuck at the Road Block!

Apply for a Vehicle Identifier Sticker at the Shire of Beverley office.

**(Available to Vehicles and
Machinery with Direct Fire
Fighting Capabilities only)**

VALLEY FORD

- NEW & USED VEHICLES •
- SERVICE & PARTS •

9622 5588

www.valleyfordnortham.com.au

Cnr Peel Tce & Fitzgerald St, Northam

Painter Decorators

All repairs & painting

Lyndon & Cameron Grover

0427 661 302

lyndongrover@bigpond.com

Reg: 3941



- Plastering
- Pressure Cleaning Roof
- Gyprock
- Spray Painting
- Repairs
- Gutter Replacing

Canasta - Samba

If you are interested please come along to the CWA hall on Saturday afternoons at 1.00pm. Enquiries 9646 0457 or 9646 1271

NEED PRACTICAL TRADE ASSISTANCE?

D & M Services

(Design and Manufacturing Services)

Solving a range of practical needs and problems..

Specialising in:

- ✓ Kitchen renovations
- ✓ Shop fitting and modifications
- ✓ Furniture restoration
- ✓ General carpentry
- ✓ Alterations & installations
- ✓ Metal based fabrication
- ✓ Motorhome and Caravan fitouts
- ✓ Pergolas, Decks & Gazebos
- ✓ Designing and planning

Guy Slingerland

0403602335

Media Release

Hon Mia Davies MLA

Member for Central Wheatbelt

19 December, 2016

Avon Valley residents share in \$46 million for age appropriate housing

Older residents in the Avon Valley region will soon have increased opportunities to remain close to home as they age, thanks to a \$46.19 million State Government investment.

Member for Central Wheatbelt Mia Davies MLA said the *Avon Aged Housing Alliance* had received \$6 million in *Royalties for Regions* funding as part of the overall investment.

"I'm delighted this funding has been made possible via the *Royalties for Regions (RfR)* Growing Our South initiative," Ms Davies said.

"The project will benefit older people living in the Avon Valley and surrounds and has been funded as part of the construction of 150 specially-designed houses across 28 local governments in the Wheatbelt and Great Southern regions."

The *Avon Valley Aged Housing Alliance* will utilise funding to build 22 Independent Living Units (ILUs) across the Central Wheatbelt local government areas (LGAs) of Dowerin, Goomalling, Toodyay and Victoria Plains.

Ms Davies also visited Quairading last Thursday where she announced the \$5.28 million *Cunderdin, Tammin, Quairading Well Aged Precinct project*, which will benefit from \$3.68 million of *Royalties for Regions*.

"This project will result in the construction of 11 age-friendly independent living units within the three local shires, and the refurbishment of the former Cunderdin Bowling Clubhouse into an age-friendly community hub," she said.

In total the State Government's funding commitment will build 124 independent living units in the Central Wheatbelt communities of Goomalling, Dowerin, Beverley, Brookton, Pingelly, Quairading, Wandering, Corrigin, Wongan-Ballidu, Cunderdin, Tammin, Naremben and Kondinin.

Ms Davies said the Wheatbelt Development Commission had been working with the Avon alliance and four further local government alliances in the region towards the development of cluster housing projects.

Others projects to receive funding include *Brookton, Beverley and Pingelly* (\$7.89 million); *Innovation Central Midlands Inc.* (\$7 million) and *Wheatbelt South Aged Housing Alliance* (\$10.09 million).

Member for the Agricultural Region Hon Martin Aldridge MLC commended the overall "forward-thinking housing project", which he said would prove beneficial to individuals and their families throughout the region.

"Aged housing forms part of an integrated solution to create more vibrant communities that celebrate and respect older people, and the contribution they make, while providing positive futures for our small regional towns," he said.

"Regional Western Australia has an older population profile than the State as a whole and an increasing need for aged care."

The State Government's housing program is aligned with the Federal Government's aged care reform, delivering on the findings of the Ageing in the Bush Report.

The Growing our South initiative is a five-year, \$600 million *Royalties for Regions* program to implement major infrastructure and community projects in the Peel, Wheatbelt, South West and Great Southern regions.

For media enquiries please contact Mia Davies on 08 9041 1702 (Merredin office), 08 9622 2871 (Northam office) or email mia.davies@mp.wa.gov.au.



www.buildyourwa.com.au

THE NATIONALS
for Regional WA

ARCHITECT AT LARGE

Appointments 0429 421 287
rpecheva@rpearchitect.com.au
www.rpearchitect.com.au

New Houses | Additions & Alterations
Live Your Dream Life | Love Where You Live

Professional Expertise & Personalised Service
Accredited Design in the Central Wheatbelt

Rosalie
Pech Eva
Architect



York Chiropractic

MacLachlan Centre – 4 Trews Road



Clinic available every week

9641 1500

Dr Alexandra (Sacha) Browne

B.Sc (Chiropractic) B.Chiropractic

Dr Liam Welfar

B.Chiro (Hons) B.Sc (Chiro) B.Sc (Env. Health)



Also available in Cunderdin and Merredin

Unique Strokes W.A. Painting & Decorating

Reg. No. 4236

ROB BAIN

QUALIFIED LOCAL TRADESMEN

For Guaranteed Traditional
Workmanship & Prompt Free Quotes

Phone: 08 9647 2102

Mobile: 0418 904 013



TO MAKE THE MOST FROM YOUR FERTILIZER INVESTMENT



Call Brett Coxon

☎ 0427 766 506

Beverley, Brookton
Cuballing
Kulin (West), Narrogin
Pingelly
Wandering
Wickepin

Talk to me about all your fertilizer requirements.

Our new compound NPK fertilizer, Vigour, is suitable for all cropping situations that require potassium.

MAPSZC

UAN

IGOUR

SUMMIT
QUALITY TECHNICAL SERVICES

Elders

SUMMIT
FERTILIZERS

THANK YOU

Many thanks to everyone who attended the fire at the corner of Bally Bally Road and Berringer Road on 11th December.

Your help was greatly appreciated by Doug, Jim and Chris.

Chris and Ros Mellick

CONGRATULATIONS

Congratulations to Hollie and Marty Scoon (nee Ridgway) on the arrival of Max Mikaere on 2nd December 2016.

First Grandchild for Dee and Nooky (Grandma and Pop) and Great Nanna Joyce.

MEETINGS



Beverley Horse and Pony Club

Notice of AGM

Date: Friday 10th February 2017

Time: 6.30pm

Place: Beverley Hotel, BEVERLEY

Contact: Anne Cleland 9647 2054 or clelandb@agn.net.au



Your Country Music Store

view catalogue at www.insidemusic.com.au

view other products at

www.number90galleryandmusic.com.au

Contact Peter Byfield - N° 90 Gallery & Music

90 Fitzgerald Street
NORTHAM WA 6401

Mobile: 0418 906 307

Email: number90@westnet.com.au

Weight Watchers News

The Beverley Weight Watchers group now meets at the RSL Hall, 50 Forrest Street in Beverley. Weigh in is at 10.00am for a 10.30am start.

NEW MEMBERS WELCOME

Let us help you lose those Christmas kilo's.

January 2017

1st meeting 09 January 2017

For more info.
please contact
Joan on

0417 911 424.



AVON BLINDS

Made Local in the Avon Valley

Free Measure & Quote Service

- Roller Blinds
- Vertical Blinds
- Roman Blinds
- Patio Awnings
- Bistro Blinds
- Automatic Awnings
- Solar-Glide Awnings

Huge Colour & Fabric Range

Office: 96461948

Mobile: 0447990850

Visit: www.avonblinds.com.au

Email: sales@avonblinds.com.au



**Shire of Beverley
Part Time
Tourism Officer**

The Shire of Beverley Council is seeking a motivated individual to undertake the role of Tourism Officer, commencing in February 2017. The position is responsible for effectively working to deliver economic and community outcomes through the strategic coordination and development of tourism. Employment will be under a twelve month contract (including trial period) on a part time (two days per week) basis, with an option to extend.

An application pack including position description and selection criteria is available from the Shire Office, 136 Vincent St Beverley, or via email to: cdo@beverley.wa.gov.au

All applications must be addressed to Mr Stephen Gollan CEO, and can be submitted in hard copy or via email to: cdo@beverley.wa.gov.au

Applications must be received by 4pm on Tuesday 24 January 2017.

RA-AN ENTERPRISES

**All Dozer and Excavator Work
Including:
Dam Sinking
Dam Cleanout and Enlarging
Excavator with Wood Shears,
Tilt Bucket and
Hydraulic Grab.**

Locally Based at West Kokeby

**Phone Ray 0428 936 621 or
08 9646 4136**



**GJ & VJ SEEBER
TRADING AS**



BEVERLEY GAS AND PLUMBING SERVICES

Your **LOCAL**
Class 'A' Licenced Plumber & Unrestricted Licenced Gas Fitter

**Established in Beverley since 1997
Servicing Beverley and Surrounding Districts**

NO JOB TOO SMALL OR TOO BIG

Mob: 0418 929 141

Tel: 9647 2115 (AH)

Fax: 9647 2109

PLUMBING - CLASS 'A' LICENCE

- ◆ ACCREDITED WATERWISE AND ENVIROWEST PLUMBER
- ◆ SEPTIC INSTALLATIONS
- ◆ SEWERAGE CONVERSIONS
- ◆ MAINTENANCE AND INSTALLATION OF ALL DOMESTIC AND COMMERCIAL PLUMBING REQUIREMENTS
- ◆ BACK FLOW INSTALLATION AND TESTING

GAS FITTING - UNRESTRICTED LICENCE

- ◆ MAINTENANCE AND INSTALLATION OF ALL COMMERCIAL AND DOMESTIC GAS REQUIREMENTS

Plumbing Licence No.	PL216
Gas Licence No	386
Backflow Licence No	103



VALENTI LAWYERS
PROPERTY & COMMERCIAL LAWYERS



Valenti Lawyers will be at the Quairading Community Resource Centre on Wednesday 25 January 2017 from 10.00am to 5.00pm to take instructions in relation to estate and succession planning, property and commercial matters.

Any person wishing to obtain advice in any of these matters should contact our Kim Valenti's personal assistant, Simone Poor, on (08) 9224 6222 to arrange an appointment or feel free to call in on the day.

Please visit our website www.valentilawyers.com.au

Level 2, 130 Royal Street, EAST PERTH WA 6004
PO Box 6661, EAST PERTH WA 6892
Tel: (08) 9224 6222 • Fax: (08) 9224 6288
www.valentilawyers.com.au

SHAZMAC PLUMBING

PROUD TO BE YOUR LOCAL PLUMBER

Plumbing Licence: PL 5829 Gas Fitter Licence: GF 7422 RHL: L100443
ABN: 18 531 685 326

For all your plumbing & gas fitting needs

Phone **0408 189 987**

PO BOX 116

BEVERLEY WA 6304

shazmac1@westnet.com.au

NO job is too big or too small.



BEVERLEY'S TRADING POST

Advertise goods to
Buy, Sell or Swap.
\$3 for 120 characters

GARAGE SALE

Saturday 14th January, 8am - 2pm
61 Langsford St Furniture, household items & other assorted items

FOR SALE

Concrete Slabs
Quantity - size - price details
Contact John 0429 965 654

FOR SALE

Pea Straw
\$10 a bale
Phone 0417 947 955

BAGGED RAGS

Cotton 10kgs
Tea towel size - \$20
Glennis 0456 958 455

To all of our readers, we wish you all a safe and prosperous 2017.

Dawson's Concrete & Reinforcing

"Your Local Beverley Concreter"

- Concrete Formwork & Steel Fixing
- Driveways, Shed floors, Maintenance pits, Silo pads, Super sheds, House pads
- Fully mobile service
- Over 30 Years Experience
- 7 Days A Week
- Professional, Reliable Service

Phone for a Free Quote

SANDY DAWSON
Mobile: 0417 375 221
Email: pameladawson@bigpond.com



Hello Everyone,



12 months of happiness, 52 weeks of fun,
365 days of laughter, 8760 hours of good luck,
525600 minutes of joy, 31536000 seconds of success,
So wishing you a Happy New Year.

EMERGENCY WA

Emergency WA is co-ordinated on behalf of the government of WA by DFES and created so you can find emergency information easier than before.

The site has a map based display with the best available emergency information from across the state. Here you can find information about fires, floods, storms, earthquakes, tsunamis, hazardous material incidents and traffic crashes.

The best way to keep informed during an emergency is to seek information from a variety of sources. You can get information by:-

- Using the EMERGENCY WA website - <https://www.emergency.wa.gov.au/>
- Staying in touch with neighbours, family and friends
- Being alert and aware of your surroundings
- Listening to ABC local radio
- Tuning in to 6PR in the metro

If someone you know tells you about a possible emergency, or if you can see or smell something that might be dangerous, that's your warning. Take immediate action to stay safe. Do not wait to receive a warning or text message.

The warnings on the emergency WA website are also available by calling the relevant agency, for example the DFES emergency information phone line (13DFES or 133337) or the Bureau of Meteorology's phone lines.

You can also follow emergency agencies social media accounts, RSS feeds or download smart phone apps such as EWN or Emergency AUS.

During an emergency, you may also receive a text or voice message from the emergency services to your telephone – visit emergency.wa.gov.au to find out more.

Remember – NO WARNING SYSTEM IS FOOLPROOF. So use a range of sources of information. Connected communities are safer communities, so on that note, take care and stay safe.

Sergeant Karen Berry



RSL Information

On Wednesday 14 December 2016 was our last RSL general meeting and end of year windup and farewell party. At the meeting we have elected Kenneth (Kenny) Howell as Vice President and Cerah Pomana as Secretary as we farewelled Tony Mullen, Vice President and Vicki Mullen, Secretary. We would like to thank Tony and Vicki for their contribution to the RSL for the last 3 years and welcome Kenny and Cerah to the executive roles. We wish all members a Happy and prosperous New Year in 2017.

A reminder that Membership Renewals are due. Service



Membership applies to personal who have served in the ADF or any Commonwealth Force. Affiliate Membership is open to non-service people from our community. If a family member whether it is a Grandfather, Grandmother, Uncle or Aunt or even your Parents who served during the Wars, you are welcome to come down to the Beverley RSL Sub Branch General meeting to see what we are all about. Joining up age is 18 years. Contact Elaine McCasker on 9646 0005.

Max Hunter's Firewood Supplies

Phone: 0429 646 123



The Jarrah Bush Wood is sold by the tonne. Delivered in truck or trailer loads.

Beverley Sandblasting



**Compressor Available
For dry hire to clean
headers and balers.**

Call Brad 0429 426 002

AMMOND FENCING

Now offering the following services

- 12t Excavator
- 30t + Excavators and Attachments
- Rock Breaker
- Grader
- Trenching
- Bobcat and Truck
- Road Building
- Site Clearing
- House Pads
- Postholes

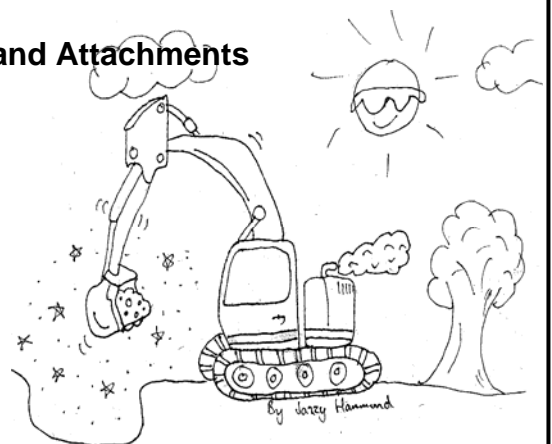

EXPERIENCED & RELIABLE OPERATOR. COMPETITIVE RATES

**Phone Jamie Hammond
0427 866 488**

Beverley Earthmoving Contractors

40 years experience in all aspects of Earthmoving.

One stop shop for all your Septic Systems.

Supply & Install

Plumbing Licence PL 5829 Gas Fitting Licence GF 7422

ALL ASPECTS OF EARTHMOVING

House Pads Site Cuts

Block Clearing Laser Levelling

Service Trenches

To Shire and engineer specifications.

SAND SUPPLIES

Metal Gravel

BULK HAULAGE

Truck and Dog Trailer Backhoe 315 SE John Deere

Side Shift Extender Hoe

Bob Cat Loader

Forklift Post Hole Borer

General Freight ingage and over width loads credited.

Phone:

Ron 0429 088 689

Beverley Historical Society.

Our closing meeting on Monday 5th was scheduled for 9am. This worked well with our summer recess of the museum.

We will reopen on Sunday 12th March 2017.

In November we had a lovely visit from the BDHS Year 2 class with their teacher Mrs Thomas and parent helpers. They had a morning of hand washing, polishing silver, experiencing sitting at old school desks writing with pen and ink, then dressing up.

After the traditional morning tea of fairy bread, Anzac biscuits and cordial, they are then given a penny to keep from Mr Sheehan who has been doing this for years, followed by an very informative talk from Mrs Whitney.

The museum is manned by volunteers from March to end of November and special thanks to them all.

A busy bee to be held March 8th, 9th and 10th starting at 8.30am to spruce things before we re-open.

We are always looking for new members, our next meeting is Monday 13th March 2017 at the Museum at 2pm.

Everyone welcome.

bhsdeadfinish@gmail.com.

WINDSCREENS & GLAZING

All glass replacements

- vehicle, residential & commercial -

Licensed to handle insurance work and private

AVON VALLEY WINDSCREENS

Ron Robinson

0429 001 393

rerobinson@westnet.com.au

www.avvwindscreens.com.au

- * Specialising in all glass replacement
- * Chip repairs
- * Windscreen replacement in all vehicles
- * Door windows * Rear windows
- * Safety glass
- * Residential glazing * Commercial glazing
- * Tinting * Shower screens
- * Shelving * Mirrors



We come to you!

Lic MR 11693

BROOKTON PLUMBING

ABN: 37 675 595 336

**FOR ALL YOUR
PLUMBING MAINTENANCE
AND GAS FITTING NEEDS**

***PLUS SEPTIC WASTE
REMOVAL**

PHONE:

**SEAN 0413 480 543 or
NATASHA 0422 013 889**

PL: 7130 GF: 006947 SWR: T235



Dear Beverley Historical Society....

Letters from 2016 Year Two Class Beverley District High School

On Friday of the 4th November, my class came to your museum. I liked writing with the nib pen It was so cool. I also liked the clothes. When my group was doing the clothes, we washed up and down and we put soap on the clothes. Thank you. Can we please come again? Yours sincerely, Anastacia

On Friday 4th November my class walked to the Beverley Dead Finish Museum. I loved the dressing up. I had fun dressing up. Why was the glass with a man under? I was happy at the end. Thank you. Yours sincerely, Holly

On Friday the 4th of November, my class walked to your museum to learn about the history of Beverley. I loved dressing up. It was so fun dressing up in old fashioned clothes. Why is that pillow man under the floor? Thanks for letting us come. Yours sincerely, Tempestt

On Friday the 4th November we went to the museum. I liked the dress ups the best. I dressed up as a lady with a hat, a necklace and a dress. The second thing I liked was the polishing silver. I polished a trophy. When did you go to a museum before? I will go to the museum again with my mum and dad. Yours sincerely, Diana

On Friday the 4th November I came to the Dead Finish Museum. I liked the washing. I like the school too. I liked those penny. I want to know how long ago did you use nib pens for? Thank you. Yours sincerely, Shelby

On Friday the 4th November, my class walked to your museum. My favourite part was the school because you got to write with nib pens. My second favourite was washing because you got wet. I really liked going to your museum. Your sincerely, Patrick

On Friday the 4th November my class went to the Dead Finish Museum. My favourite part was the washing because I liked the part when you scrubbed. My next favourite was the school. I liked it because I liked when we used the nib pens. I really enjoyed all the stuff that you set up for us and thank you. Yours sincerely, Mia

On Friday the 4th November, I came to learn the history of Beverley. I liked writing in the class room and the dress up and the washing and polishing silver. Does Beverley History take place in Africa? Thank you for having us. Yours sincerely, Ruby

On Friday the 4th November you showed us the history of Beverley. I liked the washing because it was hard to do. It was really fun. Thank you for letting us come to the Dead Finish Museum. How long have you been working for? Yours sincerely, Tobin



On Friday the 4th of November my class walked to the Dead Finish Museum. It was fun to wash the cloths and clothes. I really liked the nib pen because you wrote with it. How long has the Dead Finish Museum been a museum? I really would like to come back. Yours sincerely, Bethany

On Friday the 4th of November, we went to Dead Finish Museum. I liked dressing up because I looked like a professor. It was really nice of you letting us stay for a look. Where did you get the nib pens from? I would like to go again. Yours sincerely, Harry



Dressing Up by Harry

On Friday the 4th of November, we walked to Dead Finish Museum. When we got there we had a talk first and then I went to do my thing. My favourite one was when we did do two pieces [of washing]. Can you play any instruments? I would like to go there again. Yours sincerely, Reaghan

On Friday the 4th of November, I liked going to the Dead Finish Museum. I liked cleaning the rags and shirts and hanging them on the line. Thanks for the penny and lollies. I hope I come back. From Leroy

On Friday November the 4th, my class and I went to your museum. My favourite part was when I went to the school. It was a little bit hard to use a nib pen but it was still fun. I also liked the silver cleaning. It was fun but I don't want to do it all the time. How long has the museum been open? Yours sincerely, Emma

On Friday the 4th November at the Dead Finish Museum I did washing and I hated the washing. The thing I loved was the school. From John

On Friday November the 4th, my class & teachers went to your museum. My favourite activity was the school. I liked writing with the nib pens because you got to do many more things to make the ink work. My second favourite thing was the washing. I like scrubbing the clothes and hanging them up, but I would not like to do that every day. How long has the Dead Finish Museum been open? Thank you for letting us come. Yours sincerely, Bella

Answers to questions....

- The Dead Finish Museum opened for visitors in 1991. That is 25 years ago. Many members of the Beverley Historical Society have worked as volunteers since then.
- The man down in the cellar represents a dead body. Over 100 years ago there was no other building in Beverley that had a cool room like the cellar. When anyone died the body was put in the cellar until it was buried in the cemetery.
- We got our nib pens from the people of Beverley. Every house and school had nib pens until about 60 years ago.
- Beverley history is part of Australia's history. In Africa there is African history. But there are other towns in different parts of the world that have the name Beverley.

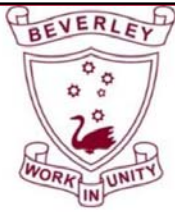

Beverley District High School

For more information about the school, visit our website!

Presentation Night 2016

We enjoyed wonderful weather and a great atmosphere at our 2016 presentation night at the Platform Theatre.



Presentation Night provides an opportunity for us to recognise students who have worked hard, achieved good grades and shown great civic and social attributes. Congratulations to all students who received academic achievement, academic endeavour, and improvement awards, as well as those recognised for citizenship. Thanks to Marie Walker for the beautiful photographs.



Primary Awards:

Year 1 Class awards:	All Year Ones
Year 2 Academic achievement:	Isabella Mellick
Year 2 Academic endeavour:	Tempestt Wojtkiewicz
Year 2 Academic endeavour:	Emma Kilpatrick
Year 3 Academic achievement:	Oliver Aynsley
Year 3 Academic achievement:	Leah Morrell
Year 3 Academic endeavour:	Josna JoJo
Year 4 Academic achievement:	Jayne Thomas
Year 4 Academic endeavour:	Hayden Tamblyn
Year 4 Most improved:	Jamie-Lee Speedy
Year 5 Academic achievement:	Zoe Shaw
Year 5 Academic endeavour:	Grace McLean
Year 5 Most improved:	Ella Cooke
Year 6 Academic achievement:	Bronte Cleland
Year 6 Academic endeavour:	Zoe Young
Year 6 Most improved:	Thomas Mearns

Primary Sport Award:	Ella Cooke
Dramatic Arts and Music:	Soraya Doyle Kirsty Noonan Jade Pepper Olivia Lucas
LOTE Italian	
Secondary awards:	
English Most consistent:	Candice Treasure
Science Most improved:	Kane Blackley
Maths Most consistent:	Shayn Davidson
Humanities and Social Sciences:	Candice Treasure
Manual Arts	Tim Appelbee Shevaun MacDonald
Foods Technology:	Ebony Boyle Mikayla Eades
Visual Arts:	William Smith
Secondary Sport:	Alexandra Tita



Dux of School (Year 10 student) Candice Treasure

Special Awards:

ANZ Indigenous Achiever:	Jamelia Ugle
Agricultural Society:	Olivia Lucas
CWA Awards:	Kaitlyn August Christopher Tomic Frederick Ochtman Mikayla Eades
Moorditj Boodjar:	Brandon Devenish
Hillary Smith Award:	Rebekah Aynsley
Masonic Lodge Award:	Shevaun MacDonald
Woodside SciTech awards:	Barclay Wilkinson Jaiten Hawke

Congratulations to our graduating Year 10 students: Macadem Doughty-Munro, Samantha McClements, Kaitlyn August, Candice Treasure, Courtney Tee and Jordell Eades.

2017 School Leadership Team:

Heads of School: Shayn Davidson Shevaun MacDonald
Secondary Captains: Thomas Mearns, Reiley Nicol, Ebony Boyle, Joshua Styles
Primary Captains: Fred Ochtman, Sophie Worster, Sophie Kilpatrick
Primary Councillors: Charlotte Murray, Tom Mellick, Zoe Shaw

Pre-primary final assembly

Thankyou to our Pre-Primary class for hosting our final assembly of the year. The students performed some lovely items to send us into the holidays in good spirits.



The school offered thanks and farewell to Carol Veitch, who has served the school and many groups of students for 21 years as an education assistant in Pre-Primary.



Wheatbelt Ball

As promised in the last Blarney, we hope you will enjoy some photographs of secondary students enjoying a fabulous night at the Wheatbelt Ball in November, hosted by Beverley District High School.



The students looked absolutely fabulous, and had a wonderful time. Thanks again to Lyn Kay and generous volunteers who helped make the night such a success.

All photographs shown here were taken by Colleen Sleer, of Colleen Sleer Photography, who donated her time and expertise so the students could have access to these photographs free of charge. There are more Ball photographs to look at via Colleen's facebook page.

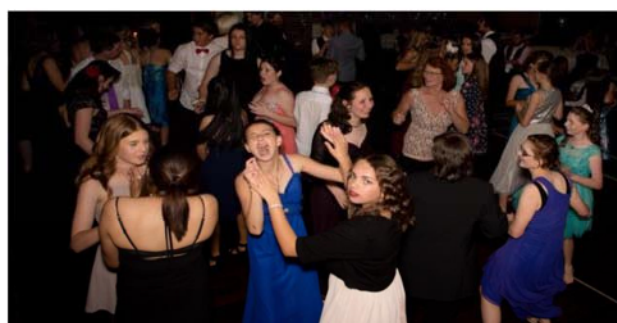

**Happy New Year to the Beverley Community
from all of us at Beverley District High School!**
School starts again on Wednesday 1 February.

How does the Internet work?

This month I'll explain how the Internet and its main applications work. There are five main aspects I will cover. The Internet network, the World Wide Web, Websites Internet browsers, and search engines. See the diagram below.

The Internet network

The Internet was invented in the mid- 1960's by the US military as ARPANET, a network that could survive a nuclear war. The sets of rules (protocols) it uses are simple and were brilliantly designed. The basic protocols have not changed since 1969 yet the Internet has grown from connecting 100 computers to billions of computers today. The Internet backbone runs across the USA and started carrying public traffic in the 1980's. The Australian network, AARNet, connecting all 36 universities in Australia, and one of the first in world outside the USA, was implemented in six weeks in early 1990. Other countries followed.

The World Wide Web (WWW or Web)

The WWW was invented by Tim Berners-Lee, an English guy, in 1989. Using the familiar <http://www.....> and other protocols it enables anyone to easily connect to every Internet site, Internet service and computer file globally.

Websites

A website is any computer site that is connected to the Internet and can be accessed using its Internet name e.g. telstra.com.au .

Internet browsers

Internet browsers are application on your PC, Mac, tablet or Smartphone that allow you to connect to any website using the WWW protocols. The most popular are Internet Explorer, Safari, Google Chrome and Firefox. Browsers made the Internet and Web so easy to use that from 1995 traffic on the Internet exploded and the Internet started spreading rapidly to every country.

Search engines

Search engines (e.g. Google, Yahoo! and Bing) are websites that spend their time searching for information on the Web and cataloguing it – rather like a librarian. A search engine is not part of the Internet, but a service connected to the Internet. When you ask a question a search engine presents a list of websites that are most visited by people who ask similar questions. When you choose a website from the list, the search engine will redirect you to that website.

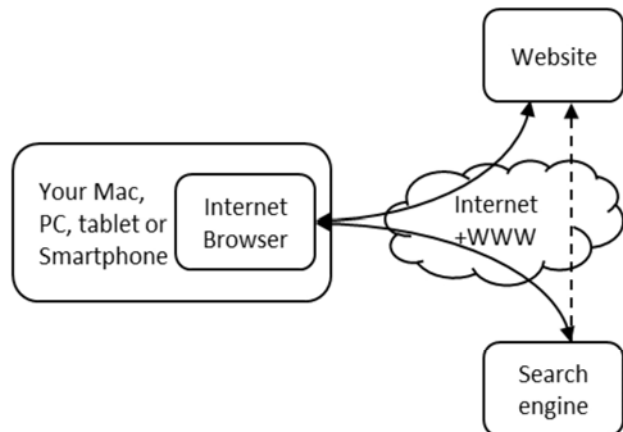

DISCLAIMER: Community information provided in good faith by Beverley IT. **Shire of Beverley accepts no liability for the content of this article**

I'll come to you - Serving Beverley, Brookton, York & districts

- PC, Printer, WiFi or Internet set-up?
- Backups, email, MYOB set-up?
- Windows 8 & 10 problems?
- Windows 10 update issues?
- Virus or security worries?
- Need Microsoft Office help?



45 years experience in Computing, Internet & Telecoms;
Word, Excel & PowerPoint expert

Contact: Peter the Comm IT Man
Tel: 0419 949 604 peter@beverleyit.com.au

TV Antennas

UHF CB sales, service and installation

TV reception problem solving and installation of new systems

Qualified communications technician
Reasonable labour charges
Onsite service
Based locally in Beverley

Regional Antennas Plus

ALAN PRIMROSE

0408 002 965

PRIMARY HEALTH SERVICES

Available to the community of Beverley

You can refer yourself or your child to the following health professionals:

Child Health Nurse - 9646 3200
to make an appointment, Hospital Admin Staff will assist you in setting an appointment time, which will be on most occasions a Monday.

School Health – 9641 0200

Dietetics – 9690 1320

Occupational Therapy - 0429 466 224

Physiotherapy – a **Doctors referral is required** – Please send all referrals to P.O Box 140 Beverley or drop them into the Beverley hospital. All referrals are forwarded onto to Northam Hospital where they are prioritised and wait listed. Clients will be acknowledged with a letter informing them of the approximate wait time and will be seen in Beverley

Podiatry – a **Doctors referral is required**
Please send to PO Box 142, Beverley or drop referral to the Beverley Hospital (attendance Fridays) **

Social Work – Phone 9690 1320

Speech Pathology – Phone 9690 1321

- Services are provided at the Primary Health Building, on the corner of John and Forrest Streets, Beverley. There may be a waiting time for services.
- These services are provided by WA Country Health Service and are free of charge. (Please note that the Podiatry Service is a private practice and is not free of charge - there is a fee at first consultation but the WACHS/Beverley Health Service do not get involved in taking fee payments – only assisting at receiving the referrals for appointment. The Doctor's referrals are usually faxed to the service provider, Como Podiatry, who contact the patient by phone and make an appointment).
- If you have any concerns about your own health or your child's health and development, please phone the relevant health professional to discuss your concerns. Alternatively, you can speak to the Child Health or School Health Nurse, or your GP, to discuss your concerns and to determine the most appropriate referral.

Avon & Central Primary Health
Promoting Healthy Lifestyles

SARAH SOMERS LAWYER

85 Fitzgerald St, Northam
P | 9622 9687
E | sarahsomers@inet.net.au

Family Law – Divorce – Separation
Property Settlement - Restraining Orders
Defacto Relationships - Children's Issues
Contact/Residence - Competitive hourly rates
Reduced fee for Initial Consultation



Serving the Wheatbelt Community

BEVERLEY NEWSAGENCY

135 VINCENT STREET, BEVERLEY
9646 1142

THANK YOU FOR YOUR CONTINUED SUPPORT

WE WISH YOU ALL A VERY SAFE,
HAPPY & PROSPEROUS NEW YEAR

WE CARRY ALL YOUR
BACK TO SCHOOL STATIONERY.
BRING YOUR BOOK LISTS IN AND
WE WILL PICK AND PACK IT FOR
YOU READY TO COLLECT WHEN
IT SUITS YOU.

DO YOU HAVE A HOME OFFICE?
TAKE ADVANTAGE OF OUR TERRIFIC
CATALOGUE SPECIALS.

Barry & Pauline Knight

Natway Furniture & Constructions

ABN: 62 824 726 465

**Wayne & Natalie
Ashworth**

Qualified
Carpenter & Joiner
Tradesman

- General Building Work
- Furniture Construction
& Restoration

27 Brooking Street,
Beverley

**Phone:
08 9646 0159**

Mobile: 0417 973 415
(Wayne)

Mobile: 0429 491 039
(Natalie)

T.M. Hair Design

Wishing all our loyal clients
a safe, happy & prosperous New Year

We look forward to being of service to you in 2017
with all facets of hairdressing available to you right here in Beverley.
Be sure to ask your hairdresser about your family's hair requirements
for the Summer swim season.

Protection for your hair from the suns damaging rays.

Chlorine damage & discoloration from the pool.

General drying of your hair from all that swimming.

Your hairdresser is trained to recognise your hairs needs
& recommend the most appropriate solution for you & your family.

*We are still happy to offer our senior gents a special price in 2017,
also the opportunity to walk in without an appointment on Thursdays.*

At Secrets... Have you seen our new range of sandals? So comfy,
colourful, very well priced & with colours to match our summer fashion range.

We have added some gorgeous new pieces in Gold, Silver
& the very on trend Rose gold to our fashion jewellery.

Very smart but simple & uncluttered at the same time.

Just the thing to finish off your look for summer barbies & holiday relaxation.

Look for the new silk items & sparkly sheer overlaid tops in store.

Stunning new ranges of jewellery from Europe,
only available in Beverley, nowhere else in WA.

Gorgeous new hats for all.

As usual, it's first in best dressed as repeats are avoided.

We welcome browsing even if you go elsewhere for your hairdressing needs.

Call in to 100 Vincent St; Or Phone 9646 1122.

BILL CHAMBERS

**Chartered Accountant
&
Registered Tax Agent**

Tax return preparation

Financial and accounting
advisory services

Office hours:
Wednesday
9.15am - 5.00pm

129 Vincent Street, Beverley
9646 1566 (Monday - Friday)

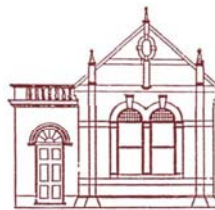

BARCLAY BOOKS

**New, Used & Collectible Books
If it's not in stock we will find it for you!**

Open Thursday - Sunday, 9am - 5pm

Old Fire Station, 151 Avon Tce, York

9641 1665, info@barclaybooks.com.au

barclaybooks.com.au

Why Pay More?

Great Aussie Stock Aids

For all your stock supplement requirements

Effective,
affordable &
recognised
statewide.

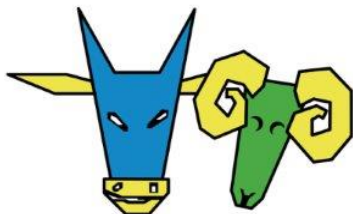

Contact Your Local Agent

Ph: (08) 9862 6069 E: argates1@bigpond.com
www.gasa.com.au

SAMBA - Card Game

WHEN: Saturdays at 1.00pm **WHERE:** CWA Hall
Afternoon Tea provided. Phone 9646 1271



BEVERLEY ELECTRICAL SERVICES

**Servicing Beverley, Quairading
and Brookton**

**For all your Electrical & Solar needs
Please call**

KARL SMITH

0429 887 535

PO Box 2 Beverley WA 6304

Email sales@beverleyelectrical.com.au

EC 006578

ABN 52 164 525 3586



CWA - BEVERLEY BRANCH

As we wind up our year at CWA, we reflect on many achievements.

We have welcomed new members who have joined in well and become an important part of our branch. Marianne and Helen Rohrlach have transferred to Beverley from the Lake Varley branch and bring with them a good many years of dedicated service through the Country Women's Association at branch level. Serving on the committee of the Albany Seaside Flats and have represented their CWA as volunteers at Wagin and Dowerin Field Days, Beverley Show and many other venues.

Colleen Mearns has brought with her the skills of supporting the Samaritans' Purse and the making of Shoe Box Gifts for underprivileged children. Several members and many towns folk have contributed extensively to this project, enjoyed fellowship on workshop days and produced 103 completed boxes of suitable gifts for children. These went to the central point for distribution - this time to the underprivileged and orphaned children in Cambodia. In all, three sea containers of carefully packed gifts were sent from Western Australia. A very rewarding effort on the part of many helpers.

Our members held a CWA promotion table at the Beverley Show and successively raised money to help pay the \$9.00 a box freight to the destination of the well packed boxes. Money was also raised for a contribution to the Camp Kulin project.

A highlight of the year was the Friendship Day which we held at the Amenities building. Members and non members of Beverley and many visiting towns folk joined us for a fun day. We thank all who attended - including representation from the Beverley Shire and CWA executive from State Office. We extend sincere thanks for support from the Beverley Shire, CRC and Beverley Blarney.

We are sorry to have lost the service of our President, Glenda Ferris when Terry became unwell and had to face much medical attention. We send our very best wishes to Glenda and Terry and hope they can enjoy a very special happy Christmas with their families. We have missed you.

We thank Glenda for all her contributions to our CWA Branch and hope that Terry will soon be well and be able to continue to share some of the great times they have had together.

CWA is now in recess until February so watch the Blarney and Bulletin Board nearer the time when we can advise of our new starting date for 2017.

We look forward to welcoming new members - so if you would like to join in with others for social and constructive involvement and have quite a lot of fun, please contact Secretary, Lorraine Sims on phone 9646 1243 or 0418 936 366 (email sims@agn.net.au)



Live Comedy in Beverley
BAZ & SHAZ AT THE PLATFORM THEATRE
SATURDAY 11 FEBRUARY



Barry Morgan, as seen on ABC's Spicks and Specks is touring WA but only in Beverley will he be with supporting act **FAMOUS SHARRON** – Shaz will be at the Station roving when gates open at 6.30pm, then perform on stage for half an hour.

Barry will perform at 8.15pm. **BAZ and SHAZ on the same night TOO GOOD TO MISS!**

Platform Theatre, Outdoor venue 120 Vincent St, Beverley
Gates open 6.30pm, Show starts 7.30pm

COST: Adult Standard \$45, Adult Concession \$40 (BSA Member, Student, Senior) Group of 10 \$400 (Pre-booked), U/15years \$20

TICKETS: Beverley Newsagency

Table Bookings can be reserved for groups 4 -10 at the Newsagency 96461142

ONLINE BOOKINGS: <http://www.trybooking.com/OFGB>

Coffee van and Food available
Licenced Bar, Strictly NO BYO

Under 18's must be accompanied by parent/legal guardian

CONTACT: 0419040063 | beverleywa.com

Facebook: Beverley Station Arts

CRC UPCOMING EVENTS

Tourism App Business Breakfast

Learn how to navigate this app to assist visitors to our town.

Wednesday 22 February

7.30am - 9.00am

RSVP 9646 1600 or beverley@crc.net.au



To promote and engage visitors to our town, we are creating and customising an app for the Beverley district. This new mobile platform will enable visitors to access information instantly, such as: places of interest, photos, walk trails plus we can attach brochures and website links. If you have any information that you believe should be included please contact Amor at the CRC.



We bring you **FRIDAY BINGO**

When: Friday 10 FEBRUARY

Where: Beverley Lesser Hall

Time: 1.00pm - 3.00pm



2017 BEVERLEY TRIATHLON

Saturday 18 March 2017



LIONS SKIN CANCER VAN

Coming to Beverley in April 2017



YAPPY HOUR IS BACK!!!! That's right the Fancy Dress Dog Races will be returning in 2017. This is a great opportunity to meet like-minded dog lovers and their canine companions. Loads of fun and laughter with money raised going to charity.

NEWS FROM YOUR LOCAL CRC

The LEGO CLUB kids and their spectacular end of year creation, a Christmas tree and working train track. A great achievement in under one hour.



The annual cooking competition on Monday 12 December was all about pies. A big thank you to all the entrants and to the judges: Steve Gollan, John Islip, Lorraine Sims, Monica Van Der Snoek and returning judge Ian Connell and his wife Jane. The competition is a blind tasting and the 2017 winners - The savoury pie category Kana Moulton with her bacon & egg pie and the sweet pie Glenys Lane with her berry pie.



Station Gallery & Platform Theatre News

The Station garden is available for public use at any time;
just open the gates and enjoy!



Let us begin by wishing everyone a very Happy Christmas and a Prosperous and Healthy New Year, and to say thank you all for your patronage during 2016. A few lovely surprises came our way this month which must get a mention. One was a bus of elderly citizens from Narrogin pulling up at the Station gates with their baskets of morning tea ready to enjoy the Station garden, a stopover they had obviously made before. It's so gratifying to see people appreciating the venue this way. Something else unexpected was the donation of time and effort by Dan Wilkinson into the preparation of the base for the shed now constructed at the Platform Theatre. Thank you so much Dan, and to Ryan Paterson too for helping him which included removing the paving that was in situ. Wayne Ashworth deserves mention also for the fabulous job of paving, at such short notice, the surrounds of the shed to work in so beautifully with the rest of the paving.

And then we had the Christmas concert that was so well received by the community - it was wonderful to see families stay after Santa left and other people come just for Ray Ryder. And Ray was thrilled with not only the venue, but with the friendly audience and the ten young musicians who attended his workshop on Sunday morning.



Captured by Emma Davey, these photos reveal the joy of Ray Ryder and the kids - and could this be Fred Astaire?



Easter Art Exhibition

It's that time of the year when the BSA exhibition secretary is busy finalising the entry forms for the Annual Art Purchase Exhibition. Easter 2017 will be 49th exhibition which includes the *Beverley Art Prize* valued at \$5000! Besides this overall prize the town's renowned 2D media art show, there are six other sections with prizes of \$1000 each. Other sections include a category for children so get those pencils and paintbrushes out during the summer holiday kids! Anyone wishing to enter works of art into Easter Art Exhibition can pick up entry forms at either the Shire offices or the Newsagency, or contact Exhibition Secretary Kathryn McLean, ph 0427 464 050 or wk.mclean@bigpond.com



Artist-in-Residence

Painters Claudia Woeltjes and Geoff Reeves left Beverley pleased with the response of visitors to the Station Gallery during the Johnny Cash show. Then Marlish Glorie arrived but could only stay the week for personal reasons. This meant the Station was available for the Ray Ryder band (seven of them) to stay the night.



Claudia Woeltjes (far right) with friends painting in the Station Garden (Pictures by Valda Morton)

For all information on residencies check with Artist in Residence Coordinator Marylou Hutchinson on 9647 1027 / 0427 085 511 or email: hutchinson@wn.com.au

A total of thirty artists stayed at the Station during 2015; that's thirty people thrilled with their experience and going home to spread the word of what an amazing residency we offer here. All artists comment they would love to return but judging by the line-up already for 2017 it's a tall ask!

Artists in Residence Programme 2017

February: Thibaud Guichard and Nathalie Gelard – Visual Artists (France)

March:

April: 27th March - 30th April - Dianne Clarke (Collie WA)

May: Josh Wells - Photographer (Perth WA)

June: 1st - 11th Aurelie Yeo. (Perth); 12th – 2nd July - Cynthia Boyle. (Victoria)

July: 3rd – 17th Neil Elliot. Sculptor (Perth WA)

August: 7th – 21st Mike Vandeleur - Painter (Australind WA)

September: 9th – 17th Leslie Austin (Mandurah WA); 18th – 30th Marta Salomon. (Melbourne VIC)

October: Carine Nemery

November: Hazel Moore (Perth WA)

December: 1st – 6th Jana Vodessii-Buruffi

Beverley Station Singers

Almost all Station Singers were at the Country Christmas Concert following lunch at the Freemasons Tavern and a two-hour practice! It was extremely hot singing on stage at 5.50pm so hopefully next year's concert will start a little later! Or maybe the poplars will have grown to shade the stage? Our next get-together will be in February.

Kelly Newton Wordsworth directs the group on a monthly basis (\$35pp to be paid up-front 3 monthly, or \$50 per session). Anyone interested in joining the singing group contact Tracey Fleay- Mob: 0409 481 029 or E: traceyfleay@hotmail.com



Platform Theatre

COUNTRY CHRISTMAS CONCERT with RAY RYDER

It was a wonderful concert on a perfect balmy night. Caroling by Station Singers and the Beverley School choir got everyone in the mood as did Beverley's own Molly Hare hitting the high notes with her own version of *Silent Night* - absolutely awe-inspiring. Santa arrived on queue to the delight of the littlies (and not so little) and then after drawing the prize winners to the gorgeous raffles put together by the Station Arts

committee, away he went on his cart pulled by miniature horse Dakota. Thank you Santa and helpers Penny, Marion and Monica, After presentations were made for the town Christmas lights competition, Ray Ryder and his band hit the stage for a fabulous two hours of original country music. The kids danced the night away and Ray even invited them to party on stage with him. Thanks must also go to Noel and Valda Morton of Elders Beverley for providing the extra cheer with a Happy Hour that lasted the entire show, and to Amanda at Freemasons Tavern for providing a meal to the band - something she is always willing to do, Christmas or no, and BSA Committee and Tim, thanks.



Santa and his helper Penny with Dakota (Pictures by Monica Van Der Snoek)

COMING SOON!

BARRY MORGAN - Home Organ Party Experience

with supporting act **FAMOUS SHARRON**

Beverley Station Arts presents a night of musical comedy under the stars at the Platform Theatre:

As seen on ABC's Spicks and Specks, Barry has sold out live shows Australia wide, the NZ Comedy Festival and Edinburgh Fringe. Get onboard as Barry Morgan takes you on a magical organ joy ride to another dimension where the home organ is the original DJ machine and Barry mixes it like a maestro! Barry always likes to dress to impress so come along music lovers, don your best safari suit or evening gown, bring your friends and get down with Barry Morgan and his ultimate Home Organ Party Experience! Barry is touring WA but only in Beverley will he be with supporting act **FAMOUS SHARRON** - Shaz will be at the Station roving when gates open at 6.30pm, then perform on stage for half an hour. Barry will perform at 8.15pm. **BAZ and SHAZ on the same night - TOO GOOD TO MISS!**

WHAT: BARRY MORGAN and support act **FAMOUS SHARRON**

- **WHEN: Saturday 11th February**
- **WHERE: Beverley Platform Theatre**
- **TIME: Gates open 6.30pm, Show starts 7.30pm**
- **COST: Adult Standard \$45, Adult Concession \$40 (BSA Member, Student), Children U/15 \$20, Group of 10 \$400**
- Table Bookings can be reserved for groups 6 -10 at the Newsagency 96461142
- Food available

Licensed Bar, Strictly NO BYO, Under 18's must be accompanied by parent/legal guardian

Calendar of Events for 2016/17 Season:

September: Saturday 10 - Country Choir Bash presented by VOICE MOVES

October: Tuesday 11 - In A Dark, Dark Wood produced by BARKING GECKO

November: Friday 4 - ELIXIR (dramatic circus act) and COCO CABANA DANCE (burlesque)

December: Saturday 3 - JOHNNY CASH TRIBUTE SHOW

December: Saturday 17 - Country Christmas Concert with RAY RYDER

February: Saturday 11 - BARRY MORGAN and support act FAMOUS SHARRON

March: Saturday 18 - Desperately Young at Heart with ROBERT HOFFMAN & Le Diner en Blanc

April: Thursday 13 - Monday 17: 49th ANNUAL ART PURCHASE EXHIBITION (presented at the Town Hall) with OFFICIAL OPENING Thursday 13 April

If any community group is looking to raise funds please keep it in mind that the Platform Theatre is available for events such as movie nights. With just a minimal hire cost of screen and projector, it makes for an easy fundraiser.

If you would like to be included on the email list for notification of coming events (so you can forward to friends), email secretary Sarah Miller miller@reachnet.com.au

Beverley Station Arts Membership

Becoming a member will give you discounted rates for all events plus free entry to the Easter Art Exhibition Opening Night. The cost is \$30 for the first year and there after \$25 per annum. You only need to attend three events and your membership is covered. Your support and will assist us in maintaining the venue and to continue presenting a variety of entertainment for your enjoyment. We look forward to seeing you at the events we have planned for this season.

To become a member of Beverley Station Arts Inc (Friend of the Station) please see our treasurer Pauline Knight at the Newsagency for a Membership Application form and payment. Membership forms can also be downloaded from www.beverleywa.com (NB cheques to be made payable to Beverley Station Arts) and send to PO Box 112, Beverley 6304.

Station Gallery Open Hours CLOSED FOR JANUARY

BEVERLEY STATION ARTS WISHES ALL READERS A VERY HAPPY CHRISTMAS and A SAFE AND PROSPEROUS 2017.

Jenny Broun, President, Beverley Station Arts: 9646 1500 / 0419 040 063 / brounj@westnet.com.au



Narrogin Senior Citizens enjoying the ambiance of the Station Garden



Put yourself first these holidays

The best present you can give yourself is time *now* to look after yourself. Many people put off seeking help about their health in the lead up to the holiday period.

Taking time in the lead up to the holidays to see your doctor about possible signs/symptoms of cancer is an important message of the Cancer Council WA's Find Cancer Early project.

"The lead up to holidays gets pretty hectic and it's easy to forget about looking after yourself. If you know something isn't right we encourage you to see your doctor well before - it's the best present you can give yourself", said Karen Hansen, Cancer Council WA, Regional Education Officer for the Wheatbelt.

Evidence shows that delaying seeing the doctor for just 5 weeks can have a big impact on patient outcomes. "Recognising symptoms early is important, so we want to encourage people to put themselves first" said Karen Hansen, Cancer Council WA Regional Education Officer, Wheatbelt.

If you are over 40 and have coughed up blood or had blood in your pee once off or have new spots on your skin or changes to a freckle or mole tell your doctor. You should also tell your doctor if you have had any of these symptoms for more than 4 weeks: blood in your poo; problems peeing; looser poo (diarrhoea); unexplained weight loss; an unusual pain, lump or swelling anywhere in your body;, becoming more short of breath; or a persistent cough.

Having these symptoms doesn't mean you have cancer – often they turn out to be something less serious, but it's important to tell your doctor. More information is available at: www.findcancerearly.com.au.

For more information and/or to book a talk about the prevention of cancer for your community please ring 9574 5392

Karen Hansen, | Regional Education Officer Wheatbelt | Cancer Council WA
khansen@cancerwa.asn.au



Wholesale pricing from your local WA distributor.

Custom build and design combinations of both hot rolled and cold form steel portals providing maximum strength and efficiency.

Project managed supply and installation.

Ryan Patterson

0427 424 672

admin@phoenixsheds.com

phoenixsheds.com

Countryside Memorials



Cast Stone

Granite

Marble

Plaques

Added Inscriptions

All Repairs and Restorations

25 YEARS PROFESSIONAL EXPERIENCE

FREE DESIGN AND QUOTE

Servicing All W.A. Country Areas

9622 5544

OXTER SERVICES

www.oxter.com.au

oxter@westnet.com.au



Southern Inland Health Initiative

December 13, 2017

Free telephone GP service for country WA over summer

A free telephone after-hours GP service will be trialled in country WA to help with demand for medical services over the busy summer season.

The 1800-CALL-A-DOC (1800 225 523) trial will run until March 31 and will complement regular local GP services and provides a service when your regular GP is unavailable.

The Call-A-Doc GP will inform your regular GP of your treatment – with your consent.

WACHS Call-A-Doc project clinical lead Dr Andrew Jamieson said the service offered experienced Australian-based GPs who could provide advice, diagnosis, treatment and prescriptions for a range of conditions including fever, vomiting, dehydration, cold and flu, pain and infections.

1800 Call-A-Doc is a partnership between Telstra’s health arm, “ReadyCare”, the WA Primary Health Alliance (WAPHA), and the WA Country Health Service (WACHS). It is supported with funding from the WACHS Southern Inland Health Initiative through Royalties for Regions.

Either call 1800-CALL-A-DOC or visit www.1800calladoc.com.au.

Southern Inland Health Initiative

W: www.health.wa.gov.au/southerninland E: southerninland@health.wa.gov.au

WATER CARTING

12,000 Litres

Beverley & surrounding areas

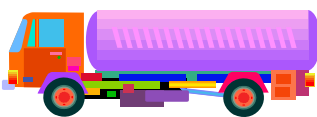

Contact
Wally Wright
on Ph: **9646 0578**
or 0429 439 346

Wandu Electrical

ALL ELECTRICAL SERVICES

Domestic - Commercial - Industrial - Rural

EC 10598
A 8252981

Safe and Reliable Power systems customised to your requirements

- Efficient LED lighting and Energy saving
 - Weatherproof and Protected Power Supplies
 - Appliance Test and Repair
- RCD’s, Smoke alarms and compliance testing
 - DC appliance and Battery maintenance
 - Rural servicing and Machinery Repair

- Call for a free quote
- Pensioner discount available

Ryan 0429 775 585 wandu.electrical@hotmail.com



More on Late Stage Lyme Disease

Most Australia's are not diagnosed with Lyme disease until the disease has become chronic, also known as Late Stage Lyme disease. This is due to the medical profession being untrained and inexperienced in identifying the symptoms of Lyme disease. Additionally, local testing is also unreliable as a negative test result does not automatically exclude Lyme disease as it the majority of cases Lyme disease is a clinical diagnosis.

Symptoms and treatment information: The following treatment information is an extract based on an article entitled [Late Stage Lyme Disease, Patient Information](#).

- **Sudden bouts of weakness and symptoms flares** - Your body is fighting the bacteria alongside the antibiotics. But your body isn't always a nice steady predictable stream. Occasionally, and even frequently during the first cycle or two, your body will attack. Sometimes with an all-out-vengeance that will literally leave your knees weak and you panting for breath. In extreme cases, this can actually cause fainting. This can be very disconcerting if you're not expecting it. As long as your heart rate and blood pressure are OK, then you're probably fine. Go over your drug allergy checklist and consult your doctor if you think it might be a delayed reaction to antibiotics. Normally, this feeling will drop in intensity within a few minutes.
- **Headaches** - Can range from not at all if you're really lucky, to some really intense head-splitters. Do whatever you can to survive them.
- **Disconnection** - Close your eyes, now where is your arm? OK, look at it now. Doesn't really feel like it looks where it is, does it? The extreme of this symptom is a complete out-of-body experience. As toxin levels fall, you should become more and more re-connected to your body again. And there you were thinking that you were just getting really good at your Yoga exercises.
- **Panic Attacks** - You don't want to get these, really, you don't. It's a feeling of "Oh my God, I'm going to be like this forever, I can't take it please, somebody just kill me and get it over with..." The only possible good thing about this symptom is that it goes away.
- **Bright Colors** - Your pupils may dilate a bit. Indeed, you may find yourself wearing sunglasses, inside!
- **Hypersensitive Hearing** - Your ears may become hypersensitive to sound. In extreme cases, sound, even very quiet ones, can become painful.
- **Mood Swings, Irritability/Short Temper, Erratic Behaviour** - Again, all due to the toxin's effect on your mind. These will all clear up as you get well. These symptoms can be especially difficult for those around you to deal with.
- **Yo-Yo** - You'll be feeling like one. Up one minute, down the next. You might wake up feeling great one day, only to find that a couple hours later you're back feeling horrible again. UP, down, up, down, all around. Slowly, month after month, the downs will stop being quite so low, and eventually go away.

Whatever Else - Everyone is different, and the disease is quite well known these days for just how differently it affects different people. Any other significant symptoms that you are concerned about should be discussed with your doctor.

Next month. News from the Senate Inquiry which is now complete.

The [Final Report](#) has been released and available for [viewing](#). Senator Rachel Siewert of the Australian Greens Party (WA) outlined the report followed by powerful [statements](#) by Senator Lambie and Senator Moore highlighting the neglect and suffering of Australian Lyme patients. One of the most exciting elements was the commitment to 'Patients First' - finally!

VOICE OF THE AVON on 101.3 FM SUNDAY

8.00 - 11.00 Sunday Morning Coming Down
John
12.00 - 1.00 Soul & Inspiration - Susan
1.00 - 4.00 Lazy Sunday - Daymo
4.00 - 6.00 Sunday Session - Esmerelda

MONDAY

6.00 - 10.00 Monday Breakfast - Bob
10.00 - 1.00 Mustang Sally - Susan
1.00 - 4.00 Folk/Swingin' Jazz Club - Peter
4.00 - 7.00 Celtic Note - Joe
7.00 - 10.00 Classical Sounds - Chris

TUESDAY

6.00 - 9.00 Tuesday Breakfast - Bob
9.00 - 12.00 Around the World - Leila
12.00 - 3.00 Country Roads - Joe
3.00 - 6.00 Rocking on the Avon - Denni
6.00 - 9.00 Turn It Up Tuesday - Daymo

WEDNESDAY

9.00 - 1.00 A Little Bit of Everything - Joe
1.00 - 4.00 Potpourri - Peter
7.00 - 9.00 Back to the Future - Frank

THURSDAY

6.00 - 9.00 On the Upbeat - Rhonda
9.00 - 12.00 Mustang Sally - Susan
12.00 - 3.00 Kaleidoscope - Chris
3.00 - 6.00 Sweet with a Beat - KT
6.00 - 9.00 True Rock & Roll - Milo

FRIDAY

6.00 - 10.00 Friday Breakfast - Bob
10.00 - 12.00 Memory Lane - KT
12.00 - 3.00 Music of a Lifetime - Paul
3.00 - 6.00 Tonkin Along - Tonks
6.00 - 9.00 Friday Night Country - Milo

SATURDAY

6.00 - 10.00 Saturday Morning Variety
Show - Terry
12.00 - 3.00 Saturday Mix - Graham
6.00 - 9.00 Saturday Night - Rugo
Station Phone Number 9641 2422

e-mail: radio6ycr@hotmail.com

Facebook.com: *Voice of the Avon 101.3*

FM - with live streaming

Website: www.voiceoftheavon.org.au -
live streaming of Voice of the Avon
101.3 FM

**88 hours of local presenters each week.
Effective 1 January 2017**



Travelling Overseas or around Australia?
To book a holiday of a lifetime
Contact your local travel professional
Catherine Riches

Tel: (61)8 9647-2173 Email: broker3@bigpond.com
Travel Associates Australia Pty Ltd - Licence Nbr:9TA1188
Member of Travelscene American Express

COUNTRY LINE DANCING

Thursday's
9.30am - 12.00pm
At the Beverley Town Hall
Enquires:

Jill 9646 0283



BEVERLEY TRANSPORT SERVICE

Your local carrier for over 30 years.

**GRAIN, FERTILISER, LIME, HAY, WOOL AND
GENERAL TRANSPORT**

We are now able to cart
liquid fertiliser from all suppliers.

Garry & Sarah Miller
Ph: 9646 4066 or 0428 464 066
miller@reachnet.com.au

Wildlife Emergency Response Western Australia

We are a network of carers in Western Australia specialising in the rehabilitation of injured and orphaned Wildlife.

We have a group of dedicated specialist carers to work with any wildlife found on roadsides.

Contact Numbers

Phyllis Facey: 0437 483 175

Lynn Powell: 0417 959 913

Sonia Cooke: 0423 806 757

LEH Earthmoving



Little Eco Hill



Backhoe - Bobcat - Bulk Haulage

- Experienced owner / operator
- Six wheeler tip truck and trailer
- Bulk Cartage including sand, gravel, blue metal etc. (supply and deliver)
- Grader Hire Service available
- All aspects of sand pads (house, shed, water tanks)
- Site clearing and site clean-ups
- Auger up to 650mm.

DAN WILKINSON

0417 093 090

9648 1006

PO Box 261 Beverley WA 6304

dan.zoe@bigpond.com

ABN: 76 315 246 782



LEH Earthmoving



Little Eco Hill



Year Round Grader Hire Service

All your on farm grading requirements including:

- Fire breaks
- Roaded catchments
- Contour bank installation and removal,
- Levelling old fence lines and
- General road maintenance.

DAN WILKINSON

0417 093 090

9648 1006

PO Box 261 Beverley WA 6304

dan.zoe@bigpond.com

ABN: 76 315 246 782

AVON DRILLING SERVICE

Mick Lewis
Mob: 0427 814 055

WATER BORES
BORE DEVELOPMENT
MINI EXCAVATOR HIRE
POST HOLE DRILLING



Mosquito-borne disease warning for Wheatbelt

The WA Country Health Service Wheatbelt Public Health Unit is urging all residents and visitors in the Wheatbelt to take extra care to avoid mosquito bites following an increase in the number of Ross River virus (RRV) infections in the region.

WACHS Wheatbelt public health physician Naru Pal said a total of 37 cases were notified so far this year compared to 31 cases at the same time last year.

"The illnesses caused by Ross River viruses include painful joints, aching muscles, lethargy, fever, headache and skin rashes, and symptoms may last from weeks to months," Dr Pal said.

"People experiencing such symptoms should seek medical attention from their GP or their local hospital".

"There are no specific cures or vaccines for this mosquito-borne disease so it is very important that people take care to prevent being bitten by mosquitoes".

The Department of Health's "Fight the Bite" campaign encourages individuals to protect themselves and their families from mosquitoes by adopting the following simple measures:

- avoid outdoor exposure particularly around dawn and dusk when mosquitoes are most active
- wear protective (long, loose-fitting, light coloured) clothing when outdoors
- apply a personal repellent containing diethyl toluamide (DEET) or picaridin to exposed skin
- empty or cover any standing water around the home or holiday accommodation to reduce mosquito breeding
- ensure insect screens are installed and remain in good condition
- use mosquito nets or mosquito-proof tents when camping or sleeping outdoors
- ensure infants and children are adequately protected against mosquito bites, preferably with suitable clothing, bed nets or other forms of insect screening.

For more information on 'Fight the Bite' and how to prevent mosquito bites visit <http://healthywa.wa.gov.au/Healthy-living/Prevent-mosquito-bites> or contact the Wheatbelt Public Health Unit on 9622 4320.

DJ YATES
Authentic Heritage Restoration

BRICK AND STONEMASONRY RESTORATION
AUTHENTIC REPOINTING OR MORTAR RISING
DAMP RECTIFIED
PROPERTY MAINTENANCE

PHONE DAVE 0419 041 542



ROYAL ANTEDILUVIAN ORDER OF BUFFALOES



GLE (Inc)
QUAIRADING BEVERLEY NO.163

We meet the first Wednesday of every month at the Masonic Lodge, Hunt Road, Beverley

The objects of our order are Philanthropy and Good Fellowship.

For more info contact
Tom 0419 945 240

CARPET & LOUNGE SUITE CLEANING

It's Spring Cleaning Time!



- * Carpets Cleaned
- * Lounge Suites Cleaned Like New
- * Car Upholstery & Carpets Cleaned
- * House Total Clean When Moving
- * Fire & Water Damage Clean Up
- * Stripping & Sealing Floors
- * Vinyl
- * Wood
- * Slate

Phone Colin Today on 0417 971 786
Email colgrant1@bigpond.com

WD & LM SLEEP BOBCAT

Specialising in

House tank and shed pads, laser level to engineered specifications, also bobcat site work, block cleanups and post hole digger.



M: 0429 461 314



BEVERLEY & SURROUNDING AREAS LOCAL OWNER DRIVER DAVID JOHNSON

Phone: 0428 995 950

Email: gameoncontracting@gmail.com

For all your bulk haulage needs and contract work: Lime, Fertilizers, Grain, Gravel, Sand, Hay, Wool, Machinery, Containers, Road Resurfacing, and a 40,000Lt Water Cart.

INFORMATION

CHILD HEALTH CLINIC

I am going on leave from 05 December 2016 – 30 January 2017. During this time there will be 3 clinics in Beverley on:

- ⇒ 9th January and
- ⇒ 23rd January.

Weekly service will resume from 30 January.

Appointments can be made through the hospital on 9646 3200, immunisations are available through the local GP.

If you need to speak to a child health nurse you can contact Northam Primary Health on 9690 1320, Monday - Friday, 8.30am - 4.30pm.

I apologise for any inconvenience and wish you all a happy Christmas and look forward to seeing you next year.

Kathy Wilton

Community & Child Health Nurse.

GYM MEMBERSHIPS

Now is the perfect time to get your gym membership.

Available now from the Shire of Beverley office.



E Squire Contracting Services

Water Supply
Windmills & Accessories
Solar Pumps:
Sales, Service, Installation
Fencing & Yards
Trenching & Poly Pipe Laying

E Squire Contracting Services
Beverley and surrounding districts

Phone: 9646 0800

Errol Squire 0438 682 687

ChemDry® Drier. Cleaner. Healthier.™ Beta Finish



Superior carpet
& upholstery
cleaning

Freecall 1800 017087

bettafinish@wn.com.au
Fax 08 96225473

Anglican Parish Beverley/Brookton

Times for services for:

JANUARY 2017

DAY	CHURCH LOCATION	TIME	SERVICE
		am	
Sunday 1st Jan	St. Mark's Brookton	Services suspended for this Sunday	
Sunday 1st Jan	St. Mary's Beverley		
Sunday 1st Jan	St. John in the Wilderness, the Dale		
Sunday 8th Jan	St. Mark's Brookton	8:30am	Prayer, Praise, & Proclamation
Sunday 8th Jan	St. Mary's Beverley	8:30am	Morning Prayer
Sunday 15th Jan	St. Mark's Brookton	8:30am	Prayer, Praise, & Proclamation
Sunday 15th Jan	St. Mary's Beverley	8:30am	Morning Prayer
Sunday 22nd Jan	St. Mark's Brookton	8:30am	Prayer, Praise, & Proclamation
Sunday 22nd Jan	St. Mary's Beverley	8:30am	Morning Prayer
Sunday 29th Jan	St. Mark's Brookton	8:30am	Holy Communion
Sunday 29th Jan	St. Mary's Beverley	10:30am	Holy Communion
Sun 5th Feb	St. Mark's Brookton	8:30am	Prayer, Praise, & Proclamation
Sun 5th Feb	St. Mary's Beverley	8:30am	Morning Prayer
Sun 5th Feb	St. John in the Wilderness, the Dale	9:00am	Prayer, Praise, & Proclamation

Telephone contacts: **Beverley - 9641 6023** or **9646 0522**

Brookton - 9642 1373 or **9642 2357**

All mail including St. Mary's Society please address to:

P.O. Box 292, Beverley.

BEVERLEY CHRISTIAN FELLOWSHIP

Bible study

Monday evening at 7.30pm
followed by supper and a time
of caring and sharing fellowship
place alternating homes

Visiting Pastor from independent
ministries

SWOT (South West Outreach Team)
1st Wednesday of the month
10.00am

Place 16 Barnsley Street, Beverley

Enquiries
9646 0282 or 9646 0546

BEVERLEY HOME CHURCH

Meet 1st and 3rd

Saturday of each month

meeting at 3.30pm

Fellowship meal at 6.00pm

followed by a games night

16 Barnsley Street,

Beverley

Enquiries - 9646 0546



CATHOLIC CHURCH

Service in Beverley
8:00 am every Sunday at
Beverley Sacred Heart Church
Lukin Street, Beverley



THE RELIGIOUS SOCIETY OF FRIENDS (QUAKERS)

Beverley Friends Meeting
Old Catholic School Rooms
Dempster Street

Sunday 10:30am -
Meeting for Worship

For more information & enquiries
phone 9646 0575.

BEVERLEY REAL LIFE CHURCH



Doing
Life
With
Christ

10am
SUNDAYS

Meeting in the old Oasis church building.

50 Hunt Rd, Beverley

Bring and Share lunch - each week

Meals on Wheels JANUARY 2017

- 02 Jan Public Holiday
 03 Jan B Sims
 04 Jan G Courtney & M Alford
 05 Jan G Redding
 06 Jan P Smith
- 09 Jan V McKelvie & W Wilson
 10 Jan G & R McCallum
 11 Jan D & E White
 12 Jan S Negus
 13 Jan M Smith
- 16 Jan N Darr
 17 Jan S Eramiha
 18 Jan P Smith
 19 Jan J Howell
 20 Jan A Elston
- 23 Jan K Badger
 24 Jan G & P Burns
 25 Jan A & K Boyle
 26 Jan PUBLIC HOLIDAY
 27 Jan B Wauchope
- 30 Jan G Courtney & M Alford
 31 Jan B Sims



Licence Number: L/NMRB5463

BEVERLEY TYRE SERVICE

Your local tyre specialist

All Major Brands

Second Hand

Batteries, Repairs, Fitting and Balancing



Bridgestone Preferred Dealer

Open Saturday mornings, except long weekends

Ph/fax Alan on 9646 1607 or a/hrs 0428 129 575



48 Dawson Street
(Old Telecom Shed)



All types

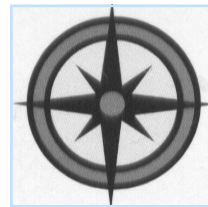

All areas

ALLROUND CONCRETE

SHED FLOORS, DRIVEWAYS, FOOTPATHS, HOUSE SLABS,
SILO PADS, FERTILIZER/GRAIN/SUPA SHEDS

ROBBIE HIGGINSON

MOBILE: 0427 384 977

HOME: 9641 2459 FAX: 9641 2339

ABN: 26 997 512 874
PO BOX 345 YORK WA 6302



The Church of
United Spiritualism

Please contact Rev Irene
on 9646 0470 for details.

DRUG & ALCOHOL COUNSELLING

The Wheatbelt
Community Drug
Service Team will
be visiting
Beverley Hospital
fortnightly.

For appointments please phone
Jackie Darby on
96211 055.

C & B TRANSPORT

DELIVERING GENERAL FREIGHT AND CHILLER GOODS

3 DAYS PER WEEK OR AS REQUIRED

TO

BEVERLEY, BROOKTON, PINGELLY

FROM

PERTH DEPOT CANNINGVALE MARKETS

PLEASE CONTACT PAUL BALDWIN

ON

0417 953 968 or 08 9646 0461

BIG ENOUGH TO DO THE JOB SMALL ENOUGH TO CARE

THE BEVERLEY BOWLING CLUB

**INVITE MEMBERS & NON MEMBERS,
FAMILY & FRIENDS
FOR THEIR**



NEW YEAR'S EVE CELEBRATIONS

SATURDAY 31 DECEMBER 2016

Club opens at 5pm

6:30pm Smorgasbord meal

Including: ham, chicken, sausages, salads & desserts

7:30pm MIXED SOCIAL BOWLS

under lights, casual dress (for those interested)

Prizes sponsored by



Beverley

\$12 per adult, \$6 per child (over 15)

*Part proceeds of the night go to the cancer council via
our bowl over cancer sponsorship*

*For catering purposes please have NAMES ON THE
BOARD BY Wednesday 28th December
or contact*

Mens Captain: Greg (0429 952 644)

Ladies Captain: Glenys (0417 910 723)

Secretary: Jo (0438972335)

See you there

BEVERLEY BOWLING CLUB RAFFLE

\$1.00 - TICKETS - \$1.00

DRAWN SUNDAY 02 APRIL 2017



1ST PRIZE

**SILVAN 25LT WHEEL SPRAYER
KINDLY DONATED BY
NEIL MOULTON AND WARREN HUNT**

RRP - \$299



2ND PRIZE

**SILVAN
RECHARGEABLE
WORK LIGHT**

RRP - \$95



3RD PRIZE

**SILVAN
BACKPACK
12 LT SPRAYER**

RRP - \$79



Marcell's Cleaning

- * Domestic or Commercial * Move In / Move Out
- * End of Lease - Bond Recovery * Spring Cleaning
- * Weekly * Fortnightly * Offices * One-Off Cleans
- * Gift Vouchers * Rubbish Removal * Gutter Cleaning
- * Gardening * Prompt and Professional Service

Steve Thornton
0429 312 057

Beverley & Surrounding Areas

**PURSLOWE TINETTI
FUNERALS .com**



Cremations & Burials
Country or City
Pre-paid Funerals

Call the Tinetti Family
9622 1411

Arranged in your home or
264 Fitzgerald St Northam



AUSTRALIAN
FUNERAL
DIRECTORS
ASSOCIATION

NORTHAM HYUNDAI

SALES ★ SERVICE ★ PARTS

9622 5588

www.northamhyundai.com.au

37 Fitzgerald Street, Northam



HARRIS

Kim Harris
0417 935 414
harrisdrafting@inet.net.au



ARCHITECTURAL DRAFTING SERVICES

EXPERIENCED	RESIDENTIAL	COMMERCIAL
DESIGN	ADDITIONS	COUNCIL APPROVAL

REST A WHILE AT GREENHILLS INN!



**COLD BEER, GREAT MEALS, FUNCTIONS, ACCOMMODATION
AND FREE PARKING FOR CARAVANS**

Open: Wed—Sun from 12.00pm Mon-Tues from 2.00pm

GREAT BEER GARDEN AND FAMILY FRIENDLY



Ph: 9641 4095

444 GREENHILLS ROAD, GREENHILLS, WA 6302



York Estate Agents (Beverley Division)

Good, Bad or Ugly We Sell!

Free Appraisals

**"Properties WANTED we have qualified buyers waiting
now"**

Estate Experts

Professional and Trustworthy

Residential-Helen Stubing 0407 964 611

Rural- Mike Bawden 0403 268 158

Rentals- Jenette Callaghan 0418 929 011

Office - 9641 1335 Fax - 9641 1334

www.yorkfn.com.au

Beverley Badminton Club

The Beverley Baddy Club would like to thank the Freemason's Tavern for catering our end of year wind up.

We would sincerely like to thank the following shops for their support and generosity by donating gift vouchers.

- ☞ Beverley Licensed Post Office
- ☞ Beverley Newsagency
- ☞ Lucky Find Boutique
- ☞ Thrifty Link

Your loyalty is greatly appreciated.

Congratulations to the following people on their achievements in 2016:

Club Championships

A Grade winner - Margy

A Grade runner up - Denise

B Grade winner - Di

B Grade runner up - Pat

Doubles

B Grade winner - Di

B Grade runner up - Olga

Most Improved - Pat

The 2017 season will commence on Wednesday 08 February at the Beverley Town Hall, Vincent Street, Beverley. Starts 9.00am until 11.00am come up and join the fun you will be sure to get a laugh out of it. All new members are welcome.

We would like to wish everyone a very Merry Christmas and a safe and prosperous New Year. We look forward to seeing you in 2017.

If you have any questions or enquiries please feel free to contact the following people.

Captain

Cara Hammond 0400 762 889

Vice Captain

Pat Bekkers 0418 905 606

Secretary/Treasurer

Josie Ware 0448 589 231



BEVERLEY FOOTBALL CLUB

Welcome to 2017 at the Beverley football club. We hope that you have all had a relaxing Christmas and new year period with your friends and family!

The Beverley football club is pleased to announce the appointment of Simon Marshall as our A Reserves coach for the 2017 season! Simon joined the club in 2013 and is excited about the opportunities ahead for the playing group. We wish Simon all the best in his new role. The club is still interviewing for the league coach position and hope to have more information available in the February blarney.

The Beverley Football Club Social Committee requires the services of an enthusiastic coordinator to manage and facilitate the operation of our canteen for our seven home games in season 2017. The Social Committee acts as one of our club's strongest resources and it is our wish with your valued assistance that this continues to be successful. Please contact Jezz Barrett-Lennard on 0417 966 249.

It is time to dust of those footy boots and get ready for pre-season training at the club! Pre-season training will commence on Wednesday the 1st February at the Beverley oval. We look forward to seeing new and current players on the track. More information will be available via the Beverley Football Club Facebook page closer to the date.

KARRADALE LIVESTOCK TRANSPORT
YORK LIVESTOCK TRANSPORT
ABN 64 054 007 721

We service Beverley, Brookton, York
& surrounding districts

Available to transport Sheep & Cattle

No job too big or small

Support the local communities

Member of ALRTA

If you need stock moved, Peter would love to
hear from you - 0428 481 281



northam optical



- Bulk billing to Medicare
- HBF & DVA Provider
- Competitive prices
- Great range of frames & sunglasses
- Locally owned and operated

www.northamoptical.com.au

138 Fitzgerald St Northam WA P 9621 1131
E northam.optical@yahoo.com.au



Chris Boladeras Memorial Trophy 2016

This annual handicap tournament was enjoyed by over 30 players who played in three groups...Hams, Puddings and Turkeys (thanks captains) before **Chad Vandenberg** and **Anne Budeselik** played **Deb Roediger** and **Brett Shaw** in the Grand Final. The final result saw Brett and Deb runners up to Chad and Anne. Many members who were unable to play joined us later for a BBQ dinner and Christmas Wind-Up. A great time was had by all and we would like to thank the Boladeras family for their generous sponsorship of this popular event.

LEFT: *Winners Chad Vandenberg and Anne Budeselik with Richard Boladeras.*

LADIES MID-WEEK WRAP UP

Our Mid-Week Tennis Round Robin Competition finished on December 14th. This year 7 teams of 4 played. Congratulations to all players on the way they supported the weekly competition and readily helped out with child minding when off the court. The competition ended up very close with 5 teams each having a chance of winning at the start of our last fixture. As a result **Purple** team won closely followed by **Pink**. At completion of play on our last day we enjoyed a luncheon at the Tennis Club.

Many thanks to the following extra players who filled in when team members were unable to play:

Clare Moulton, Chris Brooke, Kelly Mann, Amanda Farr, Jenny Murray, Tanya Marwick, Charmaine Willing, Chantelle Davis, Carly Veitch, Mandy McLean, Georgie Fisher and Grace Fisher

Congratulations



To the Bailey family on the arrival of your daughter and sister, Lucy Daniella on 29/11/16.

PURPLE	PINK	GREEN	BLUE	YELLOW	RED	ORANGE
Deb Roediger	Alex Kop	Carissa Shaw	Fi Fisher	Emma Draper	Anne Main	Alison Ashworth
Bec Marwick	Nikki Gors	Meg Boyle	Georgia Falconer	Valda Morton	Anne Cleland	Jacinta Murray
Tracey Fleay	Sandy Shaw	Deidre Gowland	Hollie Smith	Skye Carlshausen	Larissa Atkinson	Chris Mann
Zoe Wilkinson	Colleen Sleer	Emma Davey	Sarah Penny	Jo Copping	Djamila Hacini	Kyra MacDonald

Captains Graeme: 0414731338, Ali 0417 947 955 or 9646 0906 Vice Captains: Chad 0400 431 738, Emily 0437 464 078

DAY	DATE	FIXTURE	COMMENT	CAPTAIN
JANUARY				
SUN	ALL JAN	Sunday Twilight Tennis 4.00pm Start	Please contact Captains or a Committee Member	COMMITTEE
FEBRUARY				
SAT	4 th Feb	Pennant Tennis	York v Beverley in York	
SUN	5 th Feb	Sunday Social Tennis		Lewie
SAT	11 th Feb	Pennant Tennis	Beverley v Goomalling in Beverley	
SUN	12 th Feb	<u>WFI</u> SUNDAY TOURNAMENT Further details to be advised	NAMES IN WED 8 FEB.	Ali & Lewie
SAT	18 th Feb	Pennant Tennis BYE	BYE	
SUN	19 th Feb	Sunday Social Tennis		Lewie
SAT	25 th Feb	Pennant Tennis	Dowerin v Beverley in Dowerin	
SUN	26 th Feb	Sunday Social Tennis		Chad



BEVERLEY CRICKET CLUB



Sunday 27 November 2016

Beverley 2 for 89 (Declared) defeated Kellerberrin All Out for 70

Beverley Batting: Mark Thomas 34, Khyle Ugle 18, Owen Marsh 18 n.o. Tyrin Ricks 12 n.o.

Kellerberrin Bowling: Fern Ugle 1 for 17

Kellerberrin Batting: Fern Ugle 22 n.o. Mitch White 17

Beverley Bowling: Jamison Ugle 4 for 3, Khyle Ugle 2 for 11

Sunday 04 December 2016

Beverley 7 for 117 lost to York 9 for 229

Beverley Batting: Stephen Gollan 39 not out, Luke Gollan 33, Bob Ugle 18 not out

York Bowling: Mike Mount-Bryson 3 for 22, Ryan Nottle 2 for 17

York Batting: Darren Chitty 89, Mike Mount-Bryson 74

Beverley Bowling: Luke Gollan 4 for 31, Mitchell Ashworth 3 for 35, Stephen Gollan 1 for 7

Beverley's game on Sunday 11 December 2016 was against Brookton but unfortunately had to forfeit due to a lack of numbers.

The Inkosi Design Redbacks wish all a safe and enjoyable festive period and look forward to 2017.

Upcoming Fixtures

Saturday 28 January

Quairading vs. Beverley

Quairading



York Dental Surgery

Now located at the York Wellness Centre (Old Primary School) 6 Howick St York

Opening Hours: Mon, Tues, Wed: 8.30am – 4.30pm Thurs: 8.30am- 12noon

Dental surgeon Dr John Fenn has provided comprehensive dental care in York for over eighteen years.

With forty years of dental experience you can be assured of a professional high quality service as well as providing friendly and gentle patient care.

Come in and see John, Sue and Julie.

Experience our new rooms and the benefits of friendly, gentle and proficient dental care.

To arrange an appointment please phone: 9641 2925

or email: yorkdental@westnet.com.au

Follow us on: www.facebook.com/yorkdentalWA



Skeleton Weed Program 2016/17

Summer Surveillance - Beverley Shire

The Skeleton Weed Program is delivered by the Department of Agriculture and Food Western Australia (DAFWA) under a service delivery arrangement with the Grains, Seed and Hay Industry Management Committee (GSHIMC).

As part of the 2016/17 Skeleton Weed Program, the Department of Agriculture and Food, Western Australia will be conducting targeted surveillance for the declared plant Skeleton weed (*Chondrilla juncea*) on non-infested properties, in the grain growing areas.

The surveillance is aimed at:

- areas where the likelihood of spread is most prevalent.
- raising the awareness of landholders in shires that currently have only a small number or no recorded infestations of skeleton weed, but that the Department considers have a probability of having skeleton weed.

Properties considered to be in this high probability category include those near or adjacent to a current skeleton weed infested property. Other properties have been identified from analysis of locations of current infestations and predictions of spread from these locations.

We plan to undertake our surveillance program between December and March and are required to check a minimum of three paddocks on your property. A DAFWA Officer will be contacting those landholders soon via correspondence and phone to discuss the process.

All landholders in grain growing areas are encouraged to undertake their own surveillance for skeleton weed, as part of their farm biosecurity. A procedure for undertaking surveillance searching can be accessed at this [link](#) provided.

If you believe you have Skeleton weed on your property, please report the sighting to the DAFWA Narrogin Office on 9881 9200 and a Biosecurity Officer will return your call.

To report sightings, contact your nearest DAFWA Office. More information about the Skeleton Weed Program can be accessed at www.agric.wa.gov.au/skeleton-weed.



Department of Agriculture and Food,
Western Australia
Telephone: +61 0(8) 9881 0222
Website: agric.wa.gov.au
10 Doney Street, Narrogin Western Australia
6312



Grains, Seeds and Hay Industry Funding Scheme

BEVERLEY SWIMMING POOL

**** CLOSED ON TUESDAY'S ****

CLOSED ON CHRISTMAS DAY

2016/17 FEES & CHARGES

ADULTS	\$3.00 PER ENTRY
CHILDREN	\$1.00 PER ENTRY
SPECTATORS	\$1.00 PER ENTRY



SEASON TICKET PRICES

ADULT	\$102.00 PER SEASON
PENSIONER	\$76.50 PER SEASON
CHILD (17 AND UNDER)	\$34.00 PER SEASON
FAMILY (2 ADULTS & 2 CHILDREN)	\$240.00 PER SEASON

AVAILABLE AT THE SHIRE OF BEVERLEY



Beverley Bowling Club CHRISTMAS RAFFLE

\$1.00 - TICKETS - \$1.00



1st Prize
Ham,
Christmas Pudding and
Christmas Cake

2nd Prize

**Turkey,
Christmas Pudding and
Christmas Cake**



3rd Prize

**Duck,
Christmas Pudding and
Christmas Cake**



**DRAWN AT THE FAMILY NEW YEARS EVE
BOWL OVER CANCER EVENT**

**SATURDAY 31 DECEMBER
SEE YOU THERE!**

Coming Events In Beverley

2017		
10 January	20 January	Beverley Soaring Society - State Gliding Comp.
Thursday	26 January	Beverley Swimming Pool Australia Day Party
Saturday	11 February	Barry Morgan Comedy Night at Platform Theatre
Saturday	18 March	Diner En Blanc at Platform Theatre
Saturday	18 March	Beverley Triathlon
Sunday	26 March	BHPC Show Jumping and Dressage Training Day
Sunday	02 April	BORMSA - Autocross
Thurs 13 April	Mon 17 April	49th Annual Easter Art Exhibition
Fri 14 April	Mon 17 April	Easter Lawn Tennis Tournament
Sunday	07 May	BORMSA - Autocross
Saturday	17 June	BORMSA - Motorkhana
Sunday	18 June	BORMSA - Khanacross
04 July	09 July	Senior State Motocross Championship Round
Saturday	08 July	BHPC Show Jumping Training Day
Sunday	16 July	BORMSA - Autocross
Sunday	20 August	BORMSA - Autocross
Saturday	16 September	BORMSA - Twilight Khanacross
Saturday	16 September	BHPC Annual Breed Show
Sunday	08 October	BHPC Gymkhana
Sunday	22 October	BORMSA - Autocross

The flag was flown at half-mast on the Beverley Town Hall as a mark of respect to:-

- FALKINGHAM, Robert Graham

DISCLAIMER

The information in this publication is of a general nature as a service to the ratepayer. The articles included herein are not intended to provide a complete discussion of each subject. While the information is believed to be correct, no responsibility is accepted for its accuracy. No liability is accepted for any statements of opinion or any error or omission.

BEVERLEY BLARNEY

1,100 copies each month

ADVERTISEMENT SIZE	COST (GST inc)
Size G: Full Page (A4)	\$170.00
Size A: 122 x 180 mm	\$89.00
Size B: 122 x 89 mm	\$ 44.00
Size C: 60 x 89 mm	\$ 27.00
Size F: 122 x 135 mm	\$ 67.00
Size D *: 5 lines	\$ 8.00*
Size E *: 3 lines	\$ 5.00*
Trading Post: 120 characters	\$3.00

We offer a special discount to advertisers who pay for 12 months in advance.

Contact our friendly Shire staff today.

Community notices are free of charge

The deadline for the next Beverley Blarney is 4pm Monday 23 January 2017

Shire of Beverley
PO Box 20, Beverley, 6304
P: 9646 1200 | F: 9646 1409
E: blarney@beverley.wa.gov.au

Online editions: www.beverley.wa.gov.au

Save the Date

wheatbelt men's health inc.



Warrior Ambassador Awards Dinner

A celebration of men's wellbeing and health for regional WA and acknowledging past and present contributors

Date: Saturday 1 April 2017
Time: 6.00pm - 11.00pm
Location: Joondalup Resort
Country Club Boulevard, Connolly

Additional TICKETS ON SALE

Cost: \$100

Limited tickets available. To purchase a ticket contact Wheatbelt Men's Health (Inc.)

WMH (Inc.) delivering:



Telephone: (08) 9690 2277

Email: menshealth@4blokes.com.au

ADVERTISE YOUR EVENT HERE FOR FREE
EMAIL: blarney@beverley.wa.gov.au

EDITION	DEADLINE DATE
FEBRUARY EDITION 2017	MONDAY 23 JANUARY 2017
MARCH EDITION 2017	THURSDAY 23 FEBRUARY 2017



What's on in January 2017

Monday	Tuesday	Wednesday	Thursday	Friday	Saturday	Sunday
						1 NEW YEARS DAY Twilight Tennis
2 NEW YEARS DAY PUBLIC HOLIDAY	3 HACC Men's Shed Quilting Shire Community Grants Open POOL CLOSED	4 HACC RAOB Twilight Mixed Bowls	5	6 2017 Inter League Round Robin Bowls	7 Samba @ CWA 2017 Inter League Round Robin Bowls	8 Twilight Tennis 2017 Inter League Round Robin Bowls
9 Weight Watchers Bridge @ CWA	10 HACC Men's Shed Quilting POOL CLOSED State Gliding Comp. Begins	11 HACC Twilight Mixed Bowls State Gliding Competition	12 State Gliding Competition	13 RECYCLE BIN State Gliding Competition	14 Samba @ CWA Garage Sale Twilight Mixed Bowls State Gliding Competition	15 Twilight Tennis State Gliding Competition
16 Weight Watchers Bridge @ CWA State Gliding Competition	17 HACC Men's Shed Quilting POOL CLOSED State Gliding Competition	18 HACC Twilight Mixed Bowls State Gliding Competition	19 State Gliding Competition	20 State Gliding Competition Ends	21 Samba @ CWA Twilight Mixed Bowls	22 Twilight Tennis
23 Weight Watchers Bridge @ CWA BLARNEY DEADLINE	24 HACC Men's Shed Quilting POOL CLOSED	25 HACC Twilight Mixed Bowls	26 AUSTRALIA DAY Beverley Swimming Pool Annual Australia Day Pool Party	27 RECYCLE BIN	28 Samba @ CWA Pennant Bowls	29 Twilight Tennis Men's IGA Champion 4's Bowls
30 Weight Watchers Bridge @ CWA	31 HACC Men's Shed Quilting POOL CLOSED Ladies Pennant Bowls					