

Edition 334
August 2012
No Charge

BEVERLEY BLARNEY

Beverley

Agricultural Society Inc

Presents the

136th

**ACT-BELONG-COMMIT
BEVERLEY SHOW**



**Celebrating 2012, the
Australian Year of the Farmer**





SHIRE PRESIDENT'S REPORT August 2012

RTG and Structural Reform

Councillors attended a Regional Transition Group meeting on Friday 27th July which provided information on the Future State Business Plan. This information and discussions with our community will assist Council in their analysis of the benefits or otherwise of progressing to an amalgamation. Although the Future State will be available on the "securingourfuture" website it is proposed to hold another community briefing in early August to provide opportunity for our residents to hear the information first hand and also have questions clarified. Date yet to be confirmed

Beverley Agricultural Show

Shire Councillors and staff will be available at the Beverley Show to discuss the Regional Transition Group Structural reform process and other Council related issues. We look forward to you visiting us at the show.

Beverley Blarney - Thankyou Karina and Congratulations to the CRC

Council would like to recognize the professionalism and dedication of Karina Leonhardt who has undertaken the role of producing the Beverley Blarney for the last 10 years, now giving it up due to other commitments. The Community Resource Centre has been engaged by the Shire to produce the Blarney, which occurred seamlessly for the July edition. **Beverley Blarney articles, reports and advertising are still managed through the Shire office. Ph 96461200 or email blarney@beverley.wa.gov.au.**

Recreation Project Tenders

Council received a total of 8 tenders for this project which are in the process of being evaluated. It is anticipated the preferred tenderer will be selected by early August.

Dawson Street Villas

It is disappointing that interest from within the local community has not resulted in take up of these villas. They will now be advertising more widely. Lease for Life conditions can be obtained from the Shire office in Vincent St or by calling 9646 1200

Aged Care Plan

Council has received and endorsed the Aged Care Plan prepared by Verso Consulting and will now investigate opportunities to develop report recommendations.

Beverley Business Network

I would like to offer my congratulations to local business working together to promote shop local and development of a combined customer loyalty card.

WA Farmers Federation

Following an invitation to open the recent WA Farmers Federation Avon Zone meeting held in Beverley I also had the opportunity to host the State President and Senior Vice President on a brief tour of Avondale.

Agricultural Society Rural Ambassador Awards

Congratulations to the Beverley Agricultural Society for hosting this years regional Rural Ambassador Awards which were held on Saturday 14th July at the Beverley Railway Station and Platform Theatre.

I had the pleasure of being involved as one of three judges, interviewing four worthy entrants from Beverley, Northam, Toodyay and York with Rebecca Jenkinson from York now representing this region at the state judging prior to the Royal Show.

Regional Arts Australia National Volunteer Awards

Congratulations to Jenny Broun, Western Australian recipient of the 2012 Regional Arts Australia National Volunteer Award. This is a wonderful achievement for Jenny following many years of involvement in art related activities and projects. The 7 State and Territory recipients will be presented with their awards in October at the RAA National Conference in Goolwa S.A.

It is also apt recognition of the work undertaken by the Beverley Station Arts toward development of the Platform Theatre, creation of the Station Arts Precinct and the programmes and activities being offered promoting art and culture in our community and the region.

Dee Ridgway
President

SEPTEMBER EDITION

The deadline for the next

Beverley Blarney is 4:00pm

THURSDAY 23 AUGUST 2012

**For all your air conditioning needs
contact:-**

Robert & Nathan Chamberlain

Avon Auto Air

Phone: 08 9647 2070

Mobile: 0428 472070

We are now accredited and
registered to install and commission **Split
System Air conditioners.**



You won't want to miss this.....

*The Beverley DHS P&C is proud to present a night of
entertainment and enjoyment with the 3rd*

Beverley Youth Talent Show

Date: Saturday 4th August 2012

Where: Beverley Town Hall

Time: 6:30 pm

Tickets at the door

\$7.00 per adult

Children are free

Bring your good luck—
there will be raffles on the night

If you have any queries, please contact
Kellie Shaw on 9648 1022 or email at
ak.shaw@bigpond.com



100 Year Anniversary

The centenary celebration of McMullen's Hall and St. Andrew's Church, Greenhills and the gazetted of the township of Kauring, will take place on Saturday 21 October 2012

So keep this date Free in your calendar.
Further details to be published at a later date when the schedule is finalised.



BEVERLEY AGRICULTURAL SOCIETY INC. NEWS



Exclusive Deal for Members
******* Show Day Parking *******

Park your vehicles at the Swimming Pool
and gain access to the Show Grounds
via the

Members Only Gate

9am to 2pm

Membership forms can be found
on page 16 in the Blarney

*Please note, there will be no facility to pay for tickets
at this gate – please enter via main gates on Forrest Street.*



PAST PLAYERS OF BEVERLEY LADIES HOCKEY

Beverley Ladies Hockey club welcomes past players and supporters to an "Old Girls" afternoon on:

Saturday August 11th, Beverley Town Oval from 1:30pm

Come and support our current ladies team and then join together after the game for afternoon tea and lots of reminiscing. BBQ tea will also be available. Partners are most welcome.

For catering purposes it would be great if you could email, ring or message your intention to attend to: Chris Mann Ph 0427481027 Email: cbmann@activ8.net.au

More details of the afternoon will be forwarded to you after receiving your RSVP.

BILL CHAMBERS

**Chartered Accountant
&
Registered Tax Agent**

Tax return preparation

Financial and accounting
advisory services

Office hours:
Wednesday
9.15am - 5.00pm

129 Vincent Street, Beverley
9646 1566 (Monday - Friday)



STALLION AT STUD

"Tiara Tears of the Sun" (aka 'Boy') reg. Palomino stallion by multi supreme QH sire and out of anglo-arabian Mare. Boy is himself a multi supreme champion in hand and has also competed successfully at showjumping and mounted games. 'Boy' has a beautiful temperament, he is ridden and handled by a 15 yo girl. He has the movement to produce dressage horses and exceptional jumping ability. Last foal buckskin pinto which we are retaining and may be viewed.

This is 'Boy's' first time at public stud. He is always a gentleman with his mares so we do hand serve only

\$600.00 Service Fee L.F.G. Plus \$100.00 non-refundable booking fee (Vet and Agistment fees may apply).

To view and discuss your mare phone:

Jen Hammond — 0407 464 319

EQUESTRIAN

**FOR NATURAL
HOOF TRIMMING
OR Paddock
TRIMMING**

**PHONE JIM ON
9646 4152**

**REASONABLE
RATES**



Live Local Shop Local!



\$120 of vouchers to be won in July

Your reward for shopping local

Have you got YOURS?

July Participating Businesses: Avon Trading, Beverley Country Kitchen, Beverley Newsagency, Beverley Farm Services, Beverley Bakery, Beverley Hotel, Stickybeaks, Beverley Pharmacy, The Garden Environment, Avon Rose, TM Hair Design and Beverley Post Office

Platform Theatre Chair Drive Donors:

Morag Whitney	Glenys & Russell Hastings	McCauley
Rosalie & Bob Barber	Marlene Willson	Mick & Sue Martin
Nookie, Dee, Hollie, Gemma & Ashlyn Ridgway	Leita & John Barrett Lennard	Reg, Richard and Barrie-The Buskers
Haydn Rayner	Colin Hancock	Barry & Pauline Knight
Judy Moulton	Petchell Family	Mary Blechynden
Dorothy Sampson	Mrs Giebler	Amanda McLean
G & S Miller	Gail Moulton	Kendrick Family
Anon.	Erica & Neil Murray	Janet Taber
R & D Smith	Gaye Redding	Will Taber
Belinda Foster	B & N Wansbrough	P & H Bremner
Janet Rankenston	Sharon Frisk	John & Iris Ives
Kerrie Heath	K & W McLean	Stan & Rita Campbell
John & Sally Punch	Jo & Ian Strange	Beverley Bed & Breakfast
Pepper Family	Chris & Bruce Mann	Vin & Anne Szczecinski
Shane Moad	Fred & Bette Bremner	Maree Hutchinson
Sally Smith	Ted & Sheila Sheehan	Beverley Lions Club
Shaw Family	Pat Thompson	Betty Wauchope
O & W Swan	Joyce Ridgway	Pru Thackray
Rick Lennard	Cedric Smith	Shirley Smith
Shirley Carr	Pam Harling	David Lillico
Narelle Bailey	Joy Bailey	Pam Beet
Penny & Tess Kelliher	Marylou & Brett Hutchinson	Anon.
Marg Thomas	Eric Murray	Betty Miller
Sue Pike	Gollan Family	Pat & Keith Smith
Bev & Bob Hall	Daryl & Lee Storer	Jenny & Russell Hine
Tom Cleland	Jody Hutchinson	Simon & Jenny Broun



If you would like to donate a chair, please see the treasurer Pauline at the Newsagency, ring 96461042, or email beverleystationarts@gmail.com

BEVERLEY TRANSPORT SERVICE

Your local carrier for over 30 years.

**GRAIN, FERTILISER, LIME, HAY, WOOL AND
GENERAL TRANSPORT**

**Agents for
Optima Agriculture
Supply and cart of Lime products**

**Garry & Sarah Miller
Ph: 9646 4066 or 0428 464 066
miller@reachnet.com.au**

**Tim Seed
Ph: 0427 386 009**

1100 copies each month

Beverley Blarney



Advertise your business
here!



Beverley Community Directory 2012

Beverley CRC is proud to announce that we will be taking over Helen Stubing's Local Telephone Directory.

On behalf of the community we would like to take this opportunity to thank Helen for all her hard work and dedication with providing the residents of Beverley with a local Telephone Directory. We all appreciate that Helen has dedicated a lot of her time over the years to keep her directory updated and available to all residents.

We are pleased to offer our 'Beverley Community Directory' **FREE** to all local shire residents which will be updated and published on an annual basis.

Businesses will have the opportunity to choose different levels of advertising suitable to their budgets. Advertising will be updated on an annual basis keeping our town's business products and services current and relevant. Please come into the CRC to discuss securing your advertising position prior to Friday 07 September 2012.

All residents and community group listings will be at no charge. Everyone who requires their business/group/personal contact details are required to fill in a form, which will be mailed out soon otherwise forms are available at the CRC. Please return your signed forms to our office by no later than Friday 07 September 2012.

The Beverley Community Directory 2012 publication is anticipated for late October 2012 and until such date Helen's Telephone Directory is still available at the Beverley Newsagency.

Everybody's help is paramount to the success this new directory and the Beverley CRC is excited to provide another new service to our community.

Beverley Community Resource Centre
PO Box 310 Beverley WA 6304
P: 08 9646 1600 F: 08 9646 1295
W: www.beverley.crc.net.au
E: beverley@crc.net.au
ABN: 83 320 522 911



**ATTENTION Committee Members
of the
BEVERLEY COMMUNITY
RESOURCE CENTRE**

ANNUAL GENERAL MEETING

DATE: Thursday 27 September
VENUE: Beverley CRC,
132 Vincent St
TIME: 5.30pm

Light refreshments provided
General meeting to follow AGM

Enquiries to Lynette 9646 1887



Remote Area CONTRACTING SERVICES

Water Supply
Windmills & Accessories
Solar Pumps:
Sales, Service, Installation
Fencing & Yards
Trenching & Polypipe Laying

Agents for:
Mono Pumps, Ebara Pumps and
Pressure Systems

**Remote Area Contracting
Services Pty Ltd**
PO Box 638, York WA 6302
Tel: 9643 1047 Fax: 9643 1039

Errol Squire
0438 682 687

Dalene Davies
0427 021 146

Beverley Garden and Tree Society

**30th Anniversary
Celebrations**

**Dead Finish Museum
24 November 2012
10am–2pm**



**Contacts:
Betty Cable 9643 1043
Dalene Davies 9643 1047
Vivienne Doncon 9646 1037**

DALE COMMUNITY GROUP

Wildflower Propagation Afternoon
with Barbara Abbot

Date: Thursday 20 September
Venue: Dale Hall
Time: 2pm
All Welcome



Melbourne Cup Luncheon

****Save the date****

Tuesday 6 November
At the Dale Hall



THANK YOU

I would like to say a sincere Thank You to everyone who sent cards or called me to extend their Best Wishes during my recent stay in Sir Charles Gairdner Hospital. It was a long stay and made me realise how much I miss home. My treatment will be on-going, but I look forward to being back in Beverley for good as soon as is possible. Thank you again, your kind thoughts are much appreciated

LES JACKSON



In the sky above Beverley

This photo was taken from a glider at 4000' on Saturday 7 July. The lenticular cap over the cumulus cloud was right over Beverley but had to be viewed from above.
To book a gliding flight or lesson. Call 0407 385 361

Photo supplied by the Beverley Soaring Society.



We have a bobcat and backhoe/loader available with an experienced operator for-

- ↙ Sand pads for house/shed/water tanks
- ↙ Site clearings and site cleanups
- ↙ Paving prep work
- ↙ Access tracks

Six wheeler tip truck and trailer also available for all bulk cartage including sand, gravel, blue metal etc. (supply and deliver).

General gardening service also available including lawn mowing, cleanup, and landscape design and construction.

Ring Dan and Zoe Wilkinson for a competitive quote
Phone- 9648 1006 or Mobile-0417 093 090
Email - dan.zoe@bigpond.com

BOWLING GREEN CONSTRUCTION

For the next few months the Beverley Bowling Club will be a Construction Site.

The striped tape in place around the club site means

For your own safety, no short cuts are to be taken through the club
and no unauthorised entry.

DANGER, STAY OUT

Members please enter with caution.



Thankyou



**KARRADALE LIVESTOCK TRANSPORT
YORK LIVESTOCK TRANSPORT
ABN 64 054 007 721**

- **Servicing Beverley, Brookton, York and all surrounding districts**
- **Transport of Sheep and Cattle available**
- **Members of LTA and support the local communities**

If you need your sheep or cattle transported please give us a call.

Peter Tomeo 0428 481 281



BEVERLEY ELECTRICAL SERVICES

Servicing Beverley, Quairading and Brookton

**For all your Electrical & Solar needs
Please call**

KARL SMITH

0429 887 535

PO Box 2 Beverley WA 6304

Fax 9641 6150

Email sales@beverleyelectrical.com.au

EC 006578

ABN 86 966 138 620



Avondale Machinery Operation Workshops

A Community Heritage Program
 Avondale Discovery Farm is a heritage place of regional and state significance
 The property is 6km west of Beverley.

We are seeking expressions of interest from community members wishing to learn about, and practice, the operation of the vintage agricultural machinery in the Avondale Museum.

We plan to offer four half day workshops free of charge to interested people.
 This project is funded through the Australian Government.

For information please contact Dina on 9646 1004 or email
dina.blennard@ntwa.com.au



AVON VALLEY WINDSCREENS

A preferred windscreen repairer

**Cars, Trucks & Tractors
 Replacements & Chips**

Kale & Ron Robinson

0429 001 393

32 Georgiana St, York 6302

We come to you!



AVON DRILLING SERVICE

Mick Lewis
 Ph: 9572 7828
 Mob: 0427 814 055

Brenton Legg
 Mob: 0404 708 979

**WATER BORES
 BORE DEVELOPMENT
 MINI EXCAVATOR HIRE
 POST HOLE DRILLING**



Beverley Lions Golf Tournament



The Beverley Lions Club invite you
to join them on a friendly Golf day
at the Beverley Golf Course.

DATE: Sunday 23 September 2012

TIME: 9 am Start

NOMINATION FEE: \$25.00 each or
\$40.00 per couple or
\$80.00 per team.

Includes BBQ lunch

AMBROSE fours

Drinks including soft drink and alcohol
can be purchased over the bar.

Novelty prizes can be won around the course.
Trophy presented to the winners overall.
Come and join us for a special day of fellowship and fun.

RSVP by the 10/09/2012
PO Box 47 Beverley WA 6304
Barrie Burns 9641 6075
Terry Robinson 9646 0546



**ROYAL ANTEDILUVIAN ORDER
OF BUFFALOES**



GLE (Inc)
QUAIRADING BEVERLEY NO.163

We meet the first Wednesday of
every month at the Masonic Lodge,
Hunt Road, Beverley

*The objects of our order are
Philanthropy and Good Fellowship.*

For more info contact
Bill McDonald on 9646 0746

Shearing Team

Available throughout the year.
Beverley area for past 25 years.

Professional team.
Good work ethic.



Call Ted Lewis
0429 938 947/9577 1456



Healthways

Go for 2&5



With ongoing support from National Trust and Shire of Beverley

AVONDALE MACHINERY MUSEUM WORKSHOPS

Response from potential participants has been fantastic. There are still places available if you are interested in expanding your knowledge of maintenance and operation of some of the items in the Avondale vintage machinery collection. The intention is to hold four half day Saturday workshops (two in August and two in September) followed by lunch. If you would like more information please call Dina 9646 1004 or email dina.blennard@ntwa.com.au. This is an Australian Government funded project through "Your Community Heritage" program.

Thank you to Harold Anderson and Ray Walters for agreeing to take these workshops.

GENERAL FARM UPDATE

The Avondale Farm seeding program is now complete and being monitored for weeds and pest competition. Spreading of Urea is being undertaken and lamb marking is under way.

GENERAL PROPERTY MAINTENANCE

As part of the National Trust caretaking of the property the following have been undertaken in recent weeks

- Entry signs have been replaced with Nation Trust compliant signs
- Fallen power poles have been replaced with under ground cable, as part of the long term replacement plan
- The Beverley Shire gardeners have done an awesome job in managing the weeds around the sheds, homestead and picnic area. Also, the mowing, whip per snipping that has been done is fantastic. We have heard many comments about how tidy the place is looking.
- The Section 95 crew from Wooroloo Prison have done a huge job of trimming the wormwood, and tidying up around the landcare centre and the homestead yard.

VOLUNTEERS WANTED

We are now calling for volunteers to assist with the upcoming Beverley Harvest Festival. Volunteers are an integral part of the success of events, at Avondale and your help is greatly appreciated. If you are available on Sunday 25 November, please call Michele 9646 1004.

We also need people willing to open the gates to the public over the weekends during the September/October school holidays. If you think you might be able to help between 29 Sep and 15 October, please call Dina 9646 1004.

UPCOMING EVENTS AT AVONDALE

Saturday 29 Sep to Monday 15 Oct 10am to 4pm daily opening for the school holidays
Entry by donation.

Sunday 25 November Beverley Harvest Festival 10am to 4pm

Entry \$10 adult, \$5 concession, children under 12 free. We are seeking expressions of interest to undertake catering at the Beverley Harvest Festival. If your organization is interested in a fund raising opportunity please call 9646 1004.

We would like to acknowledge the 2012 Beverley Harvest Festival committed sponsors.

MACHINERY MUSEUM UPDATE

International C30 truck – John Hawke has completed the canvas on the beautiful wooden cab. It is quite a work of art, and now just waiting to work in with the gearbox, engine, and other bits so the cab can be secured permanently in place. Graham Butler of Pingelly has prepared the headlights for painting.

1952 TEA 20 Ferguson tractor – Alan Windsor is working on the engine, which has presented some challenges.

1952 FX Holden ute – Brian Beddall has sourced a replacement carburetor through Rob Williamson. Hopefully, the ute will be a working display for the 2012 Beverley Harvest Festival.

1951 John Deere Model 'D' tractor – Richard Boladeras managed to replace the valve with one donated by Blechy's Tyres. This saved the volunteers the task of changing the tyre.

1960's Red Massey Ferguson 35X tractor is being driven regularly by John Pratt. It is quite an attraction for visitors

AVONDALE FLORA AND FAUNA RESERVE

With support from the Healthy Bushland project we have completed a weed survey in the bush and control will commence later in the year, thanks to assistance through Caring for Country, an Australian Government initiative.

The Wildflower Society of WA has committed to carrying out a flora survey in the Avondale Reserve in the spring. This will be an exciting activity, as the result will allow us to compare the condition of the reserve with how it was in the late 1970's as documented by Byron Lamont in 1984.

Friends of the Avondale Reserve are welcome to participate, and learn, in the Wildflower Society survey.

Please register your interest on 9646 1004 or by emailing Dina at dina.blennard@ntwa.com.au.

AVONDALE OPEN TO THE PUBLIC

Avondale continues to be a popular destination for group visits. We still have requests for catering at Avondale, so if your group would like an opportunity to raise funds please give me a call to discuss. Thank you to Terry and Glenda Robinson and Helen and Michael Wyham for the fantastic catering completed for groups this month.

The July school holidays proved a busy and popular time. Many thanks to Dave Denham for his continued co-operation. Bringing animals to Avondale for the visitors to interact with is a huge task. Thank you. Thanks also to John Pratt for opening the gates on the weekends during the school holidays.

AVON EVENTS & MARKETING

We would like to thank Tanya Richardson from Avon Events & Marketing for the work she has been doing for the Avondale Farm Project Association to promote our events this year. Tanya's assistance has allowed us to increase the exposure and advertising throughout the metropolitan and regional area. Media exposure has included but not limited to Avon Tourism website,

York Tourist Bureau website, numerous on-line event calendars, Royal Show and Media Contacts which makes up over 5000 contacts and groups/organizations. We have noticed a big increase in the number of articles we are getting in the West & Sunday Times papers as a result.



Tanya Richardson
Avon Events & Marketing
Winner of IFWTWA
2011 Award of Excellence
Destination Marketing

BENDIGO BANK

We would like to thank the Bendigo Bank board for their willingness to assist at the Beverley Clydesdale and Vintage Day with a last minute request for the use of their fantastic marquee. It certainly got us out of a fix, and highlights the great partnerships we have with the community. Thank you to those who bank with the Bendigo Bank, and make this possible.

York & Districts
Community Bank Branch **Bendigo Bank**



FUND RAISING OPPORTUNITY AVAILABLE

We are looking for a local organisation willing to undertake the catering at the Avondale Homestead for the Beverley Harvest Festival on Sunday 25 Nov 2012. Basically, teas, coffee, scones jam and cream, sandwiches and drinks. In the past it has proved a very profitable day for the providers. Please call 9646 1004 if you would like to discuss further.



Avondale Homestead

Avondale Discovery Farm

6km west of Beverley
Open during school holidays and for special events
Group welcome by pre-arrangement
Entry by donation
For more information ring (08) 9646 1004
dina.blennard@ntwa.com.au
www.beverleywa.com/avondale

Avondale Discovery Farm is funded through the Government of Western Australia's Royalties for Regions program



Department of
Regional Development and Lands



**ROYALTIES
FOR REGIONS**



More Information

Avondale Farm 9646 1004
www.beverleywa.com/avondale

National Trust of Australia (WA)
9321 6088
www.ntwa.com.au

AVONDALE EVENTS COMMITTEE

We are very pleased to have Michele Williams take on the role as volunteer co-ordinator for the 2012 Beverley Harvest Festival. Michele is busy establishing a new business in Beverley, so we appreciate her time. Gemma Ridgway, who works as an Environmental Advisor for a corporate giant, has volunteered to be involved with the management of the Beverley Harvest Festival. It is refreshing to have young ideas, skills and enthusiasm. Look out for our "on-line" presence for this year's event.

Can you help by Volunteering?



Volunteer to open the gates on weekends and on school holidays.



Volunteer at the Annual Harvest Festival



Keeping public use areas nice and clean



Volunteer to help out in the Flora Reserve

Please call if you can assist Avondale Farm by volunteering, there are many areas of the farm so all offers of assistance are appreciated.



Station Gallery and Platform Theatre News

We still seem to be busy at the Station even without the summer events at Platform Theatre. But it's all fun with many weekend visitors and mid-July played host to the regional judging of the RAS Rural Ambassador which brought people from Northam, Toodyay, York and Beverley, of whom most hadn't been to the Station before, so thank you Beverley Ag Society for choosing our venue.



Rural Ambassador
Official Afternoon Tea
and
Presentation Ceremony
on the Theatre Stage



Artist in Residence

Unfortunately Margarett Looney was only here for the first half of the month which passed so quickly with the three fabulous workshops she had prepared for so well. It was such a shame the days weren't better attended, but for those who did there was much to be gleaned. An exhibition of Margarett's artworks and wonderful photography was quickly organised for the end of her first week here and I'm sure the crowd who attended thought it worthwhile.



This month we welcome back Michael Vandeleur - always a delight to have staying at the Station. Michael was one of the team to donate his time and talent to paint two of the hobby horses auctioned at the Avondale Clydesdale and Vintage Day last month (the other artists being Stephanie Boyle, John Ainsworth, Marylou Hutchinson and Jenny Broun). No firm dates have been set for art classes this month so please, if you're interested, keep an eye on the Bulletin and/or contact Artist in Residence Coordinator Marylou Hutchinson on 96471027 / 0427085511 or email: hutchinson@wn.com.au for any further information of the above.

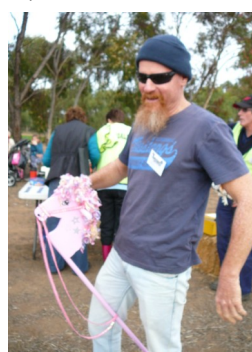

Auctioning the Hobby Horses and
their Happy New Owners

Platform Theatre Events

On Saturday 8th September at 2.00pm (note change of time) "Voice Moves" is Western Australia's major choral association whose main aim is to support and encourage networking among choirs and singers in WA and have chosen Beverley to host their Country Bash. They will be presenting 5 - 6 choirs in total, all singing for at least 20 minutes, and ranging in size from a quartet to 60 people. The little Beverley School Choir under the direction of Kelly Shaw will sing a couple of songs to start the day. Other choirs from the regions include Narrogin, Northam and Bunbury. For further information check the website www.voicemoves.com.au Entrance to the Country Choir Bash is \$5pp and a gold coin (or two) donation for afternoon tea.

On Saturday 24th November as part of Beverley's Harvest Festival weekend, "DIAMOND The Neil Diamond Tribute" will be playing up a storm- **Have you saved the date?** If you would like to be included on the emailing list for notification of coming events (so you can forward to friends), email secretary Sarah Miller miller@reachnet.com.au

Community Thanks

It is thanks to the likes of the following list of generous people that Station Arts has been able to continue to build its store of chairs through a "chair drive" where you are invited to donate \$20 for the cost of a chair. So far the tally is **280** - we're aiming for 300. With our latest order we also had delivered 10 small tables so if there are further donations of chairs after reaching 300, those monies will go towards the tables. The list of our kind supporters for the Chair Drive is on page 6 of this Blarney Edition.

Still Missing

Could the person who borrowed our scaffolding being used to restore the old carriage at the Station please return it? Or if anybody knows where it may be, please let us know to where is.

Membership Drive

Are you a member? Now's the time to renew or become a member for the first time. **Beverley Station Arts Inc. Membership means you become a "Friend of the Station"**. If you wish to become a Friend of the Station (\$30pp/year or renewal membership \$25.00pp/year) contact treasurer Pauline Knight on 9646 1142 / email: Beverleystationarts@gmail.com or see her at the Beverley Newsagency. Forms can also be downloaded from www.beverleywa.com (NB cheques to be made payable to Beverley Station Arts).

Platform Theatre Questionnaire

Thankyou to those who were prompted to return the questionnaire on Platform Theatre. We now have a better understanding of what people want for the future.

Dates to mark on your Calendar:

Saturday 8th September: "Voice Moves"

Saturday 24th November: "DIAMOND The Neil Diamond Tribute"

Saturday 26th January (Aus Day) "the Beggars" AUSTRALIAN SONGBOOK

Artists in Residence programme for the remainder of 2012:

August: Michael Vandeleur (Safety Bay)

September: Mervyn Beamish (Perth)

October: Dorothy McInnes & 3 friends (Perth)

Gallery Open Hours

11.00am - 3.00pm

Anyone wishing to do a stint manning the gallery occasionally, please contact Marylou or myself.

Jenny Broun

President, Beverley Station Arts

9646 1500 / 0419 040 063 / brounj@westnet.com.au

AT THE BEVERLEY SHOW

WOULD YOU RATHER QUEUE?



OR GO STRAIGHT THROUGH?



**FOR \$20 BEVERLEY SHOW MEMBERS RECEIVE:
MEMBERS ACCESS ENTRY ON SHOW DAY (FOR MUM, DAD AND ALL THE KIDS).
FREE AFTERNOON TEA ON SHOW DAY.
ACCESS TO A RANGE OF FREE ENTERTAINMENT ON SHOW DAY.**

Normal Show Day entry prices are \$10 adult and \$5 children (up to 16) and pensioners ie \$30 for Mum, Dad and 2 kids. Simply fill out the form below and mail it (with a \$20 cheque/money order made out to "Beverley Agricultural Society Inc." enclosed) to PO Box 108, Beverley WA 6304.

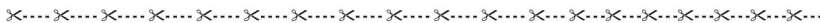

Beverley Agricultural Society (Inc) Membership Form (\$20.00)

1. Please fill out your contact details so that we may keep our database up to date.

Name _____
Address _____

Contact Phone _____
Preferred Email _____

2. Please indicate your payment method.
EFT BSB - 016 540 Acct - 2599 03452
 ❖ Please include your Membership name in the notation/message/reference field.
 ❖ Please continue to complete this form and post back to the above address.

Cheque Made payable to 'Beverley Agricultural Society Inc.'
 ❖ Please write your Membership name on the back of the cheque.
 ❖ Please include your cheque with this form and post back to the above address.

3. Tickets required?
Adults (max 2) _____ **Children** _____

4. We will be mailing the tickets to your contact address in June. Would you like any of the following included with your tickets (please circle)?
Show Schedule 2010 YES NO
Receipt of payment YES NO

CONGRATULATIONS



Jenny Brown
 receives the
 State Regional
 Arts Australia
 Award

The RAA Awards program acknowledges the invaluable contribution volunteer leaders make to the cultural life of their local communities. These awards recognise outstanding contributions from a rural or regional arts based volunteer who has been involved in an arts project, event, organisation or community in regional areas.

The RAA Awards program endeavours to acknowledge and inspire others to engage, lead and commit to the success of our art and cultural communities across Australia.

Jenny's nomination showed outstanding community support from a vast range of people and demonstrated her value to the artistic life of Beverley. Her many year's of dedication in the restoration of the Beverley Station Gallery, the building of the Platform Theatre as well as the Annual Art Purchase Exhibition makes her a worthy recipient of this award.

The award recipients from each state will be presented at the RAA National Conference in Goolwa, South Australia on Sunday 21 October 2012.

Well Done and
 Congratulations
 Jenny.



Shearing Teams Available

Contact Steve

of

SF & LR WAINOHU

SHEARING CONTRACTORS

Phone: (08) 9887 0708
Mobile: 0428 174 331 or
 0429 802 144
Fax: (08) 9887 0731
Email: lynohu50@msn.com

PO Box 42, Pingelly WA 6308
 33 Park Street, Pingelly WA 6308



NEED PRACTICAL TRADE ASSISTANCE?

Contact

Design-Man

(Design and Manufacturing Services)

Solving a range of practical needs and problems.

Specialising in:

- ✓ Cabinet making
- ✓ Shop fitting and modifications
- ✓ Modular designs eg Work spaces
- ✓ General carpentry
- ✓ Installations and modifications
- ✓ Metal based fabrication
- ✓ Motorhome and Caravan fitouts
- ✓ Tiling
- ✓ Advice and training

Guy Slingerland

0403602335

T.M. Hair Design

Family Hairdressing at reasonable rates Appointments essential.

**For all your families Hairdressing needs.
Be it cuts, colours, perms, blow dries or sets we have a
choice of hairdressers to take care of you.
Feel free to ask from whom you can choose
when you book.**

*At Secrets.....Our fashion range is a bit hit with new additions
regularly. Be quick as items are moving in and out very fast.*

Are you warm enough?

Our Jumpers and Cardies are just the thing to beat the winter chill.

*We have cashmere and wool blends, pure light weight wool,
wool and possum blend (just gorgeous) and heavier wool also.*

Come in and test for itchiness (you will be surprised).

Don't forget our gloves and scarves too.

We cater for the men folk with jumpers and cardigans.

Our bedding range has many choices to avoid the cold at night.

....An all round shopping experience, right here in town.

We participate in the Shop Local Program.

We welcome browsing even if you go elsewhere for your hairdressing needs.



Call in to 100 Vincent Street; or Phone 9646 1122



YORK FM 101.3 LOCAL PROGRAMMING

SUNDAY

- 8.00 – 11.00 Sunday Morning Coming Down - John
1.00 - 5.00 Country Road - Frank Z
5.00 - 9.00 Metamorphosis - Bob

MONDAY

- 7.00 – 10.00 Mornings at Seven - Milo
10.30 – 1.30 Mustang Sally - Susan (includes
at 12.30, York Shire Report)
4.00 – 7.00 Celtic Note - Joe

TUESDAY

- 7.00 – 10.00 Mornings at Seven - Milo
10.00 – 1.00 Around the World - Leila
1.00 – 5.00 True Country - Ken
7.00 - 10.00 Tuesday Nightshift - David

WEDNESDAY

- 10.00 – 2.00 A Little Bit of Everything - Joe
7.00 – 10.00 Back to the Future - Frank D

THURSDAY

- 9.00 - 12.00 Mustang Sally - Susan
12.00 – 3.00 Kaleidoscope - Chris (Includes
at 12.30, What's Up Doc?)
5.00 – 9.00 Countrywide - Wally

FRIDAY

- 7.00 – 10.00 Rock-n-Roll Friday - Milo
10.00 – 1.00 The Vintage Years - Tess
1.00 – 3.00 Keyboard Capers - Cliff

SATURDAY

- 6.00 – 10.00 Saturday Morning Variety Show
- Terry
1.00 – 6.00 Saturday Mix - Graham

Station Phone Number - 96412422
yorkfm@wn.com.au

68 hours of local programming
each week.

Effective
6 February 2012

Unique Strokes W.A. Painting & Decorating

Reg. No. 4236

ROB BAIN

QUALIFIED LOCAL TRADESMEN

For Guaranteed Traditional
Workmanship & Prompt Free Quotes

Phone: 089647 2102

Mobile: 0418 904 013



SEPTEMBER EDITION

The deadline for the
next **Beverly Blarney**
is 4:00pm
THURSDAY
23rd AUGUST 2012



“Cheerfulness is
the best promoter of
health and is as
friendly to the
mind as to
the body”
- Joseph Addison

Are You In: **PAIN?**

Is pain seriously affecting your **quality of life and independence** ...and the thought of moving into a nursing home leaves you sick to the stomach with worry.

If you answered **YES** then get your special **FREE REPORT** called the
“7 Secrets To Staying Active Over 50”
(valued at \$67).

Also included is a **FREE TREATMENT**.

Call **1800 557 115**

& leave your name and mailing details to get
your **FREE** report and **TREATMENT**.

Or go to www.painwise.com.au or fill the coupon below

FREE FAST COUPON: Yes send me the
FREE report “7 Secrets To Staying Active Over 50” (valued at \$67).
Mail this coupon to **GPO Box 3730 Success, WA 6964**

Name: _____ Ph: _____

Address: _____

Email: _____

YORK CHIROPRACTIC

MacLachlan Centre,
Trews Road, York

Clinic available every week
by appointment only.

Tel: 9641 1500

**Dr Alexandra [Sacha]
Browne**

B.Sc [Chiro] B.Chiropractic
Doctor of Chiropractic



Northam Physiotherapy



**Northam 8am - 6pm
Monday to Friday**

**York Cunderdin Toodyay
By Appointment**

**Tel: 9622 5040
Fax: 9622 2800**

Email: northam.physio@westnet.com.au

PRIMARY HEALTH SERVICES available to the community of Beverley

You can refer yourself or your child to the following health professionals:

- **Child / School Health** – phone 9646 1210
- **Dietetics** – phone 9690 1320
- **Occupational Therapy** – phone 0429 466 224
- **Physiotherapy** – a **Doctors referral is required** – please send to PO Box 142, Beverley or drop in to Beverley Hospital
- **Podiatry** – a **Doctors referral is required** – please send to PO Box 142, Beverley or drop in to Beverley Hospital
- **Social Work** – phone 9690 1320
- **Speech Pathology** – phone 9690 1321

These services are provided by WA Country Health Service and are free of charge.

Services are provided at the Primary Health Building, on the corner of John and Forrest Streets, Beverley.
There may be a waiting time for services.

If you have any concerns about your own health or your child's health and development, please phone the relevant health professional to discuss your concerns. Alternatively, you can speak to the Child Health or School Health Nurse, or your GP, to discuss your concerns and to determine the most appropriate referral.

Avon & Central Primary Health – Promoting Healthy Lifestyles

A Fresh Start

Recent statistics pulled from the Wheatbelt show that 1 in 5 adults smoke.

The Wheatbelt Quit Smoking Program provides support to smokers wanting to quit over 12 weeks.

There are three support options available including nicotine replacement therapy advice, Fresh Start group sessions and motivational SMS or emails.

The program is free, and participants qualify for Nicotine Patches and Champix (prescription medication) at a reduced price of \$34.40 per month (even less with a health care card).

Evaluation of the Fresh Start group sessions outlines 35% of participants are still smoke free 6 months after participating.

The program will be available to Beverley residents starting from the second week in August. For more information or to register please call Sarah at Avon and Central Wheatbelt Primary Health Service on 9690 1320.



DRUG & ALCOHOL COUNSELLING

The Wheatbelt Community Drug Service Team will be visiting Beverley Hospital fortnightly.

For appointments please phone Jackie Darby on 96211 055

SHIATSU HEALTH

Shiatsu now available in Beverley

Shiatsu is ideal for deep relaxation, stress relief, anxiety, arthritis and assists in the management of many health conditions leaving you with an improved sense of health and well being.

Pay only \$50 for your first treatment, regular price \$70
(Includes consultation and One Hour of Shiatsu)

Introducing Mini Shiatsu \$45 for busy people
Includes consult and 30 minutes of Shiatsu on back, legs, shoulder and neck areas.

For appointment please call Michele Williams on 0438461513
or email michele5@live.com.au for more information.

Michele has a Diploma in Shiatsu and Oriental Therapies and is a full member of the Shiatsu Therapy Association of Australia
Health Rebates available from some Australian Health Funds.

August 2012



WORDSLUETH

N	O	E	X	C	U	S	E	S	E
R	F	W	C	A	N	C	E	R	A
O	I	E	S	N	G	I	S	N	R
T	D	I	B	O	W	E	L	C	L
C	S	G	P	D	O	O	L	B	Y
O	M	H	O	P	E	E	C	R	D
D	O	T	O	M	A	N	O	E	E
L	T	L	C	U	E	R	U	A	T
L	P	O	E	L	U	N	G	S	E
E	M	S	P	A	I	N	H	T	C
T	Y	S	A	R	D	E	R	I	T
L	S	U	R	V	I	V	A	L	I
F	O	U	R	W	E	E	K	S	O
P	R	O	S	T	A	T	E	Y	N

Blood	Lump	Signs
Bowel	Lung	Survival
Breast	No excuses	Symptoms
Cancer	Pain	Tell doctor
Cough	Pee	Tired
Early detection	Poo	Weight loss
Four weeks	Prostate	

The important message is: _____
All listed words appear in the grid, forwards, backwards, vertically, or horizontally. Some letters are used more than once. The 15 unused letters spell an important message

We know that people are more likely to survive cancer if it's found early. So finding Cancer early can really make a difference. At www.findcancerearly.com.au there is important information about the early signs and symptoms of bowel, lung, prostate and breast cancer, and what you should do. *Find Cancer Early* is an initiative of The University of Western Australia and Cancer Council WA investigating ways to improve cancer outcomes for people in regional WA.

Contact Details:
Mandy Harding, Find Cancer Early Project Officer (Northam) 9690 1746,
amanda.harding@health.wa.gov.au



★ **CONGRATULATIONS** ★

Tamryn Powell (nee Abrahams)
 Accepting her award for the Supreme Clip of
 Wool For the Sale Award, at The Esplanade
 River Suite at Como

Pictured - Elders Lower Great Southern
 District Wool Manager – John Currie (left),
 congratulated Graham Powell and classer
 Tamryn Powell, Woodanilling and growers
 Sue, Merve and Daniel McDougall,
 Dumbleyung.

Photo courtesy of Farm Weekly

Win \$120 worth of vouchers
Your reward for shopping locally



**Who will be our first Loyalty
 customer Winner?**



RSL Sub Branch
AGM



Date: Wednesday 15 August 2012
Time: 5.30pm
Where: 50 Forrest Street Beverley

All members welcome
 Any new members welcome

Open Gardens in Australia
www.opengarden.org.au



**Open Garden
 in Beverley**

Saturday 22 September 2012
 &
 Sunday 23 September 2012

Open from 10:00 am – 4:00 pm

Details in the next Blarney edition.





Betta Finish



Superior carpet
 & upholstery
 cleaning

Freecall 1800 017087
bettafinish@wn.com.au
 Fax 08 96225473

**MARCELL'S
 CLEANING**

For all your Domestic and
 Commercial Cleaning
 Plus Gardening Service



**Phone:
 Maree Thornton
 9646 1558
 0429 646 155**



**York
 Estate Agents**

York Estate Agents – (Beverley Division)
**Local Residential & Rural Experts, honest and caring for your
 requirements. Whatever you are looking for, be it your first home,
 or retirement home, a hobby farm, a dream block of land or
 investment, we can help with a can do Professional Attitude.**
**Contact the Team at York Estate Agents for all your Real Estate
 requirements. Office: 72 Avon Terrace York WA 6302**

Residential: Helen Stubing 0407 964 611 Your Local Sale Rep.
Rural: Michael Bawden 0403 268 158 FREE Appraisals
Rentals: Jenette Callaghan 0418 929 011
Office: Phone: 9641 1335 Fax: 9641 1334
Email: Helen: stubing@oceanbroadband.net
Office: yorkfn@westnet.com.au
Web: www.yorkfn.com.au

TV Antennas
UHF CB Repairs
Digital TV Upgrades
Reception Problem Solving

Qualified communications technician.
 Reasonable labour charges.
 Onsite service.

Repairs and installation to some car audio, car
 security, mobile phone handsfree.
 Reversing camera systems for automotive and
 machinery.
 Based locally in Beverley

Regional Antennas Plus
ALAN PRIMROSE
0408 002 965

BEVERLEY TREE AND GARDEN CLUB

Fifteen members met on a very cold day on the first Tuesday of the month at 1.30pm, mainly to discuss or upcoming events.

We have a visit to the Botanic Gardens at Wanneroo planned for Thursday 9 August. The bus will leave the Dead Finish at 8.45am and we will have our meeting on the way or at one of the venues we will be visiting.

Our club has been asked to morning tea with the Pingelly Garden Club on Friday 21 September and we will car pool to get there.

Members were and are asked to think about our display for the Show, on Saturday 18 August. The theme is the "Year of the Farmer".

Keep an eye on the Bulletin as we haven't set a date for our picnic to Deep Pool to see the wildflowers, but as soon as they start blossoming we will be advising our members.

Arrangements are progressing nicely for our Anniversary to be held on Saturday 24 November 2012. We are having music, stalls and high teas and are really quite excited about the whole thing.

Next meeting 9 August on the afore mentioned bus trip.

Contacts:

V. Johnson 9646 1430 or
D. Davies 9643 1047

GARDEN CLUB-IMPORTANT DATES

9 August – Botanic Gardens, Wanneroo
18 August - Beverley Show Day
21 September – Morning Tea, Pingelly
24 November - Anniversary Celebrations

DALE RIVER TENNIS CLUB ANNUAL GENERAL MEETING

followed by a "Bring & Share Casserole & Sweets Dinner".

Date: Sunday 26th August

Time: 5:00pm

Where: At the Clubrooms.

Attention to all those living in the Dale Community.

Your attendance would be greatly appreciated to ensure the survival of this important iconic local facility.

Many from the community have put a lot of time, effort and money into building 2 courts for the enjoyment of all and with a regular attendance of around 100 for the Christmas functions it proves what an important social outlet this facility is.

Please help us move forward to bigger & better things.

We look forward to welcoming you all.

Enquiries to Wendy Weaver 9647 1101 or Keeta Dorman 9647 1055

Max Hunter's Firewood Supplies Ph: 96461 236



The Jarrah Bush Wood is sold by the tonne. Delivered in truck or trailer loads.

DRINK WISELY HOME SAFELY

COURTESY CAR AND DRIVER

AVAILABLE FROM
5PM UNTIL 10PM
(Except Tuesdays & Thursdays)

This service is donations only.

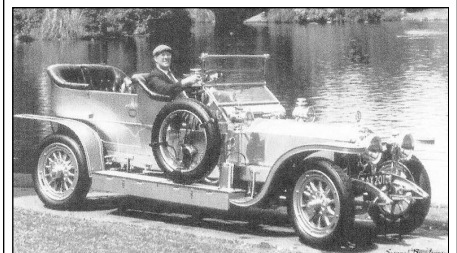

Please book through the

Freemasons Tavern on
9646 1094.

Donations to be placed in the
box at the hotel.

Donations will be donated to
charities.
(eg Ambulance, Hospital etc)

Female passengers using this
service are to be accompanied by
another adult for safety implications.



BLECHY'S TYRE AND BATTERY

155 -13 ... \$49

Suits Corolla/Nissan/Mazda

205/65 - 15 ... \$90

Suits Falcon/Commodore/Camry

10R-15 ... \$130 + tax

Suits Hilux Landcruiser Patrol

☉ All Major Brands

☉ Second Hand

☉ Batteries, Repairs, Fitting, Balancing

Bridgestone Preferred Dealer

Ph/fax Mick on 9646 1607 or a/hrs 9646 1577

48 Dawson St.



(Old Telecom shed)





THE BLUE LINE

Beverley Police Station

57 Hunt Road, Beverley WA 6304

EYES ON THE STREET^{WA}

Hello All,

It's been a month since Kerry has left and my god, how quiet it is at the police station. Thank you to those that have come into the police station to ask some questions. It has stopped me talking to my volleyball "Wilson".

I have had some interest in the position and by the time you read this I should have already found the replacement. As I said previously, it is still business as usual and I have been working with officers from York to make Beverley safe.

This month has seen our crime statistics drop dramatically which has been fantastic. If everybody keeps up the good work of reporting suspicious behaviour then we can continue to keep these figures low.

I have received some reports of suspicious behaviour around the State Forrest near Edison Mill Road and Kokendin Road. Keep an eye out for vehicles that are new to the area or just shouldn't belong in the area. Try and get down as much description of the vehicle and driver as possible, including registration if you can get it. Then call the police station. If I am not there it will divert to Northam or Perth and they can organise police to go out and have a look.

Trust your instinct. If it doesn't look right, then it probably is not right.

Now on a social note, the Beverley Police Station are organising a golf day on Saturday 6th October 2012 at the Beverley Golf Club. All proceeds are going towards the WA Police Legacy and the Beverley Golf Club. The cost is \$30 and promises to be a great day. Flyers promoting the event will be posted up around the town. If you have any further questions then give me a call at the station.

Stay Safe
Darrell

beverley.police.station@police.wa.gov.au Ph: 9646 3333



HAMMOND FENCING

Jamie & Jen Hammond

PHONE: 0427 866 488

- **ALL TYPES OF FENCING**
- **KANGA LOADER & TRENCHING**

BOOKS ON WHEELS

**A brand new
library service.**

**Call Emma or Gail
at the Shire on
9646 1200**





Beverley Police Golf Day

Four Person Ambrose – Ladies, Men's or Mixed

Saturday, October 6th 2012

Beverley Golf Club, Forrest Street, Beverley

Registration: 10am Tee-off: 11am Cost: \$30

This includes green fees, light lunch, evening meal and chance to win heaps of prizes!

PRIZES

* Novelties * Raffles * Auction *

To register contact Beverley Police Station on (08) 9646 3333 or
beverley.police.station@police.wa.gov.au

Nominations Close 28th September, 2012. Proceeds to WA Police Legacy and Beverley Golf Club

Thank you!

Proudly Sponsored by Beverley Bakery



Recognised Biosecurity Groups community consultation

Have your say!

Dear Beverley

Noxious weeds, rabbits, foxes, feral cats and wild dogs...these are just some of the biosecurity issues that confront farmers on a daily basis. Forming a Recognised Biosecurity Group is one way that farmers can work together to manage these important issues. Wheatbelt Natural Resource Management will soon be conducting community consultation workshops in relation to appropriate models for Recognised Biosecurity Groups in the Wheatbelt.

The purpose of the workshops is to gather community feedback about proposed models for establishing Recognised Biosecurity Groups and to communicate community views to the Western Australian Government through the Department of Agriculture and Food Western Australia (DAFWA).

Your attendance at the workshops will ensure that farmers and other interested people are able to make a meaningful contribution towards the development of appropriate models for addressing existing and emerging biosecurity issues.

Workshops will be held at the following venues:

- Workshop 1 Wyalkatchem Recreation Centre Tuesday 31 July 2012 10:30am - 1:00pm
 - Workshop 2 Moorine Rock Tennis Club Wednesday 1 August 2012 10:30am - 1:00pm
 - Workshop 3 Corrigin Community Resource Centre Thursday 2 August 2012 10:30am - 1:00pm
 - Workshop 4 Northam, DAFWA Conference Room 1 Friday 3 August 2012 10:30am - 1:00pm
- Morning tea and a light lunch will be provided.

To register your attendance, please RSVP by email to dgrasby@wheatbeltnrm.org.au

If you have any queries in relation to this information please don't hesitate to contact:

Dr David Grasby | Project Manager – Sustainable Agriculture
 Ph: 08 9670 3108 | M: 0407 171 832 | E: dgrasby@wheatbeltnrm.org.au



Ladies of Beverley

Would you like to meet other ladies for fun outings and friendship?

If you are around 50 years or older why not join the Red Hat Ladies. You may have seen some of us around town in our purple outfits and red hats - we are hard to miss.

We would like to re-form our group so invite past members and potential new members to join us at the Avon Rose Tearooms at 10am on Saturday 11th August for a cuppa and a chat.

For more information please call Dorothy on 9646 0385 or 0407 084 348.

Happy 17th Birthday

Kari-Lee Moulton who turns 17 on the 14th August. We hope you have an amazing day.



Lots of Love from all the Moulton Family

*Very Special
 Happy Birthday Wishes
 to our Mum,
 Dorothy Clatworthy
 97 on the 31 July
 Love from Glenys, John
 and family*

C & B SOUTHERN RUN TRANSPORT

DELIVERING TO: BEVERLEY, BROOKTON, PINGELLY
 MONDAY, WEDNESDAY AND FRIDAY.

DELIVERY OF GENERAL FREIGHT, AND CHILLER
 GOODS FROM CANNINGVALE MARKETS DEPO.

**PLEASE CONTACT PAUL BALDWIN ON
 0417 953 968 OR AH 08 9646 0461.**

Big enough to do the job, small enough to care.



K.P.L Electrical

**Domestic, Industrial,
 Commercial, Solar,
 Reverse Cycle A/C**

**All installation &
 repairs.**

**Phone 0418 756 680
 EC 008194 L057147**

Patch Workers News

The Beverley Patch Workers and Quilters have had another busy month. We had an open day at the Beverley Clydesdale and Vintage Day and it was great to see so many people admiring our quilts. We were kept very busy supplying hot drinks and cakes and were able to pass on some of our quilting skills to the general public. A big Thank You to all the people at Avondale who supported us.

We are still busy making quilts for Princess Margaret Hospital and we have nearly completed 14 lovely quilts for the older long term sick children at PMH.

Our group has managed to do enough fundraising to acquire a large quilting frame and quilting machine. The acquisition of those two items will enable the group to do our own quilting on the large equipment which will enhance the productivity of the group. The support of the Beverley community buying the food at the cake stalls has certainly helped raising the funds.

We are always looking for new members so if you would like to come along please turn up on Tuesday morning at the old Avondale Land Care Centre at 10.30am.

Catharina Turle – President
9646 0876

Anglican Ladies' Society of St. Mary's

The Anglican Ladies' Society will be having a stall at the upcoming Beverley Show as usual.

The stall will be at the entrance to the Exhibition Hall and will sell soup, refreshments, cakes, jams, and similar produce.

Donations of saleable goods from the community would be very much appreciated.

Elizabeth White
Secretary
9646 0030



Friendly Club

Next Meeting

Where: Alex Miles Lodge

Date: Thursday 9 August

Time: 2.00pm

Hosts Dale Ladies Group

Everyone please come
along for a fun afternoon.
Enquiries Sylvia 9646 1072



BEVERLEY BRANCH, COUNTRY WOMEN'S ASSOCIATION

www.cwaofwa.asn.au

As I write these notes we have just had 1mm of rain. Let us all hope that there will be more to follow in the very near future.

At our last meeting, we indulged in the warm sunshine and held our meeting on the verandah and followed up with a light lunch and chat.

As these notes go to press, the CWA State Conference will be over and I will have more information in this regard next month.

I encourage members to remember that the Beverley Show will be held on Saturday 18th August and would love to see contributions from CWA members in support of the show. Each year we provide a Trophy for the Needlework section and we hope that this section will once again be well patronized.

Our next meeting will be held at the CWA Centre on Thursday 9th August at 10.00am for a cuppa and the meeting will start at 10.30am. The usual light lunch will follow the meeting. New members and visitors will always be made very welcome.

Hostess for August: Ruth Edwards

Lorraine Sims
Branch Secretary

WD & LM SLEEP

Kokeby Concrete

Specialising in

Concrete, Sand pads, Bob Cat Hire, Site and Block Cleanup (can organise grano workers)



P: 08 9646 4163 M: 0429 461 314

Win \$120 worth of vouchers

Your reward for shopping locally



Who will be our first Loyalty customer Winner?

Country Line Dancing

Beverley Town Hall

Thursdays 9.30am to 12.00pm

Enjoyable exercise!

Enquires: Jan 9646 4041 or Jill 9646 0283

A View from the Shed Living Our Dreams

Most people have unfulfilled dreams or expectations. I think very often our dreams are the basis of our hope for the future as we are often working to fulfil those dreams and turn them into reality.

Some of these dreams are about career choices. Most people I meet are passionate about their chosen vocation and actively pursue qualifications and experience to achieve their goals. Another one is relationships. We develop an imaginary image of the "perfect partner" and sometimes get disillusioned perhaps because we used the wrong criteria in the first place.

One of the challenges we face translating our dreams or expectations into reality is that the difficulties we encounter disillusion us, or seem too big to overcome and we give up. When we get to this point we need to remind ourselves that all major achievements involve this type of struggle and we shouldn't give up but look for alternative ways to achieve our goals.

Besides these major life dreams I wonder how many people are like me and have a "bucket list" of things that have been left on the back burner, but still are there for when there is time and money to get around to it. Some of the things on my list I should have done by now, but being a busy person I haven't made room in my life to complete, and I now have some regrets as I have probably lost the physical capability to achieve them.

Some of the things on my list however I can still do and I have decided to tick some of them off. One dream I have had since about age 18 is to drive Route 66 from Los Angeles to Chicago. In recent times I have considered myself too busy to do it, which is an excuse not a reason, so I have been doing it over the past few weeks.

One of the things that keep us moving forward is our passion about our dreams. For me it is important to also fulfil some of those dreams we perhaps hold back on because of the pressure of life.

To lead a truly fulfilled life it is worth considering undertaking some of the dreams you may have been harbouring since childhood. If we don't we could end up living with regrets, which can translate into being a grumpy disillusioned older person.

I have been away for a few weeks living one of my dreams.
Keep smiling, because I have been!

Regards
Julian
PO Box 768 Northam WA 6401
Tel: (08) 96 902 277
Fax: (08) 96 902 253
Email: menshealth@agric.wa.gov.au

BEVERLEY BAKERY

**FRESH PIES, PASTIES,
SALAD ROLLS, SLICES AND
BREADS BAKED DAILY.**

Now Available – Busy Bush Bees, Local Honey.

**Open Thursday to Monday from 6am
Phone Angie 0427 106 742 or Mark 0411 256 681**

GJ & VJ SEEBER
trading as

BEVERLEY PLUMBING & GAS SERVICES

Established in Beverley since 1997
Your Local Licensed Plumber and Gas Fitter
Servicing Beverley & Surrounding Districts

PLUMBING

- ★ ACCREDITED WATERWISE & ENVIROWEST PLUMBER
- ★ SEPTIC INSTALLATIONS
- ★ SEWERAGE CONVERSIONS
- ★ MAINTENANCE & INSTALLATION of all PLUMBING REQUIREMENTS
- ★ INCLUDING BACKFLOW INSTALLATION and TESTING
- ★ NO JOB TOO SMALL OR TOO BIG
- ★ HOLDS CLASS 'A' PLUMBERS LICENCE

GAS FITTING

- ★ LICENSED (UNRESTRICTED) GAS FITTER for all ASPECTS of gas
- ★ MAINTENANCE and INSTALLATION
- ★ AUTHORISED SERVICE AGENT for ELECTROLUX

Mob: 0418 929 141
Fax: 9647 2109
Tel: 9647 2115 (after hours)
Email: krowdrah2@bigpond.com

Water Auth Lic No. PL216
Gas Lic No. 386
Back Flow Lic. 103



Rural Ambassador Judging Day for the Central Districts Group

The rural ambassador competition is proudly sponsored by the Commonwealth Bank of Australia. This year entrants from Beverley, Northam, Toodyay and York came to the Beverley Platform Theatre on Saturday 14 July for the judging day for the Central Districts Group. Special guests included from the Central Districts Group President Mr. Phil Lloyd and Secretary Mr Michael Naisbitt. Official judges for the day were Shire of Beverley President, Mrs Dee Ridgway, Pingelly Shire Councillor Mrs Lee Steel and Royal Agricultural Society Representative Mr Ivan Solomon.

The judges had a very hard task, as the entrants were of a high calibre this year. The winner Rebecca Jenkinson was announced at the official afternoon tea ceremony. Rebecca will now compete in the state level judging representing the Central Districts. Congratulations must go to all the entrants Lorretta Adams (Beverley), Georgia Trainor (Northam), Roslyn Edwards (Toodyay) and Rebecca Jenkinson (York) your efforts in your local communities is outstanding.

Local entrant Lorretta Adams is committed to the Act-Belong-Commit message that we, the Beverley Agricultural Society is currently promoting through Healthways. Lorretta's **ABC** is **Act**-being involved in local sporting groups keeps me fit and active. **Belonging** to local volunteer groups makes great friendships and creates opportunities like being nominated for the Rural Ambassador 2012. **Commitment** as the Vice President of the Beverley Agricultural Society. Well Done Lorretta from your committee.



Photo: Loretta Adams (Beverley Rural Ambassador Entrant) and Teresa Reid (Beverley Agricultural Society President)



A View from the Shed Attitudes, a key to good health

I recently read an article written in 2009 by Japanese Doctor, Shigeaki Hinohara, which amazed me. Dr Hinohara was 97 years old and still working 18 hours a day, 7 days a week. He wrote about his views on retirement and had some valid theories which may be well worth considering.

He wrote about longevity and made the following observation; regardless of race or gender people who live long productive lives have one thing in common – none are overweight. He stated that he doesn't get hungry because he focuses on his work, which is still his passion.

He wrote about where his energy came from; Dr Hinohara stated that we place too much emphasis on diet, rest and exercise. He believes energy comes from feeling good and suggests we remember what we were like as children. When you were playing as a child did you ever get so involved you forgot about eating or sleeping? I think most have had that experience and Dr Hinohara suggests keeping that attitude to keep up our energy levels.

He wrote about pain; he said pain is mysterious and having fun takes our mind off our problem which is often the best way to combat pain. Again think of childhood; if a child has a toothache and starts playing a game more often than not the child will forget the pain for a time. As adults we should use the same strategy.

Dr Hinohara also suggests we should not be obsessed with amassing material goods as too often this detracts from real living. He believes that up to about 60 years of age we are building up resources and knowledge, plus supporting our family, and after this age we should focus on giving back to society to build a better future.

For me some of these points are important to reflect on as too often our life is consumed with things that don't really matter. We all need enough to provide and support our family but we can lose sight of the big picture. Older members of society have so much to offer others in their later years. Dr Hinohara celebrated his 100th birthday on the 4th of October 2011 and is still continuing to inspire others. He also has plans to attend the 2016 Tokyo Olympics.

The simple message is to stay involved in life, keep active as long as you can, maintain a healthy lifestyle and most importantly a healthy attitude. We can all achieve a long productive life!

Have a good month.

Regards
Julian
PO Box 768 Northam WA 6401
Tel: (08) 96 902 277
Fax: (08) 96 902 253
Email: menshealth@agric.wa.gov.au



Penchar Contracting Grader Hire (WET)

John Deere 770BH (Cat 140h equivalent)

14' mould board, rear rippers.

Roaded catchments, contours erect & decommissioned, roads & tracks, fence lines, house and shed cuttings, firebreaks, runways and washout fills

Contact: Fred Sing (China)
Mobile: 0429 461 369



BR & WK Taylor
Shearing Contractors

0429 451 158

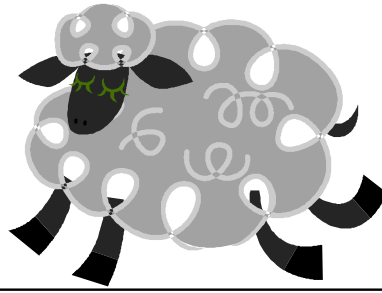

BEVERLEY HOSPITAL AUXILIARY COMMITTEE

ANNUAL GENERAL MEETING PRESIDENTS REPORT 2012

Welcome to the Beverley Hospital Auxiliary's 68th Annual General Meeting.

The Op Shop continues to generate a considerable income due to the support of the community. The distribution of funds is the highest we have made in recent years. Donations and purchases made by the Auxiliary over the past 12 months include -

- New blinds for the Op Shop
- 3 folding wheelchairs—volunteers usage
- CD stacker for the lodge
- Paint and fixtures for the aged care rooms
- Microwave for the palliative care room
- Lounge suite for day room
- Clocks and thermometers
- Emergency trolley
- Linen for nurses quarters

We were pleased to be able to recognise the outstanding contribution by Mrs Dawn Edwards over a period of 50 years, by nominating her for an Australia Day Award. Congratulations Dawn you are a very worthy recipient.

Thank you to the ANZ Bank for their kind donation of a Christmas Hamper for us to raffle. Tickets were sold on two Saturday mornings leading up to Christmas, receiving very good support from the community.

Thank you gifts were bought for Avon Trading, who continue to store donations and Christmas gifts for the Lodge and Hospital residents when purchased.

The Shire has done maintenance on the cracks at the Op Shop and are waiting for a report from a structural engineer before proceeding further.

We have purchased two Bali flags to help attract attention to the Op Shop.

As part of Volunteers Week we held an afternoon tea to recognise the work of the volunteers at the Op Shop. Thanks to all who contributed to what was a very successful afternoon. Another consistent volunteer is Delys Kilpatrick, who each year makes the Anzac Day wreath.

In 2011, we opened the shop on the Beverley Show Day and Avondale Harvest Festival, however we didn't receive the support we have in the past. Our Easter turnover however was again very successful.

Thanks to Jane Murray for again filling the role of Op Shop Coordinator.

I would like to thank Val and Pam for their support through the year. As this is my final report I would like to conclude by saying I have enjoyed my term as President and thank the committee for their enthusiasm and contribution to the Hospital Auxiliary.

Leita Barrett-Lennard

OP SHOP
Open Fridays



Government of **Western Australia**
Department of **Health**
WA Country Health Service

VOLUNTEERS NEEDED

Beverley Health Services Meals on Wheels needs volunteers to help to deliver meals. A driver's licence is not necessary and only about 1 ½ hours every three weeks is all that is asked of you. There are no meetings to attend and you will receive orientation and be rostered with an experienced Meals on Wheels driver to get you started so why not give it a try. A Criminal Record Screening will be done and the cost repaid to you by the Health Service. If you feel that you can help us please contact Dorothy Sampson on Tuesday or Wednesday on 9646 3213 or leave your name at the hospital on 9646 3200. Your help will be greatly appreciated.



Government of **Western Australia**
Department of **Health**

Mews Electrical Service
Lothar Mews
Electrical Contractor

Lic. No. 000797

PO Box 429
Beverley WA 6304

Ph/ fax: 08 9646 1918
Mob: 0419 851 934



Dead Finish Museum
A collection of historical memorabilia

Open Sundays 11am to 3pm
March to November

BEVERLEY AGRICULTURAL SOCIETY INC. NEWS



Entries for the Shed are due by Friday 10th August 5pm

Please place in the box with correct entry fees at

Beverley Newsagency

Additional entry forms can be found online

<http://www.beverleywa.com/activities.html>

For further details please contact Sarah Aynsley

ds.aynsley@bigpond.com or phone: 9646 6246

G.J.S Roof CARPENTRY



Able to do
stick or truss roof,
renovations,
alfresco, decking.
Ph: 0408 921 979

GYM MEMBERSHIP



Don't forget, Gym
Memberships can be
obtained from the Shire
office or from
www.beverley.wa.gov.au.
Beverley Gym
The Old Courthouse,
Vincent St.



Health Pharmacy York

SLEEP

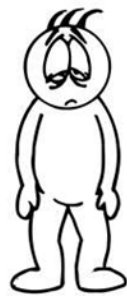

Do you have trouble switching off at night
and/or have broken sleep?

Are you waking feeling tired?

Make an appointment with our qualified

Naturopath today!



Naomi Rogan

Specializing in:

- Naturopathy
- Herbal Medicine
- Homeopathy
- Iridology
- Holistic Counseling
- Nutritional & Dietary Advice
- Hormonal Balance for Men & Women
- Allergy Testing

Registered provider with all major health funds
Available Fridays by appointment, contact Health Pharmacy York
105 Avon Terrace, York WA, 6302
Phone: 9641 1044
Email: yorkadmin@healthpharmacy.com.au

**The SOUTH EAST WHEATBELT to
become a focus for
CARNABYS CONSERVATION**

BirdLife Australia (formerly Birds Australia), the country's largest, not-for-profit bird conservation organisation, wants landholders to participate in a new project to help conserve the threatened Carnaby's Black-Cockatoo.

The BirdLife project, funded by the Australian Government's Caring for our Country Program, is focused in the south east Wheatbelt within a cluster of four Important Bird Areas, said Cheryl Gole, BirdLife Australia's WA Program Manager.

"Fitzgerald River National Park and the nature reserves of Lake Magenta, Dragon Rocks, Dunn Rock and Lake King are known as hotspots for Carnaby's Black-Cockatoo breeding", Ms Gole said.

"We'd like to work with landholders, local governments and other stakeholders in the area between these sites, as there is important bushland on private land that is really important for Carnaby's."

BirdLife Australia would like to hear from you if:

- You know you have Carnaby's Black-Cockatoos nesting on your property, or the birds regularly feed there
- You have large, mature salmon gums on your property and are not sure if Carnaby's nest in them
- You are interested in participating in this project and you are prepared to undertake activities such as fencing off remnant bushland, nest hollow repairs, or control of competitor species such as galahs on your property.
- You are interested in assisting with revegetation projects specifically aimed at using local native plant species for Carnaby's Black Cockatoos.

The population of Carnaby's has declined by at least 50 percent due to loss of nesting and feeding habitat, and other factors such as competition for nesting hollows by galahs and feral bees.

Ms Gole said that Carnaby's rely on having hollows in nesting trees, as well as, native bush for feeding and these are often on private and public land. Ms Gole also said that some funds are available to help landholders to protect the cockatoos on their land.

The birds prefer hollows in salmon gum and wandoo woodland for nesting. In the Wheatbelt, they feed on plants such as hakeas, grevilleas, banksias and the seeds of some weeds.

BirdLife Australia is calling on all landholders and land managers in the project area to participate in the project.

For more information contact:
Sandra Gilfillan (Albany)
Phone: (08) 9842 0003
Mobile 0447 425 237
Email sandra.gilfillan@birdlife.org.au

Deb Sullivan (Esperance)
Phone (08) 9076 2203
Mobile 0427 987 085
Email deb.sullivan@birdlife.org.au

FREE community information sessions for National Broadband Network in the Wheatbelt.

The National Broadband Network (NBN) is Australia's first national wholesale-only, open access communications network that is being built to bring high speed broadband and telephone services within the reach of all Australian premises. The NBN will utilise three technologies; fibre, fixed wireless and satellite. Within the next decade, the plan is for every home, school and workplace in the country to have access to the NBN.

RDA Wheatbelt is aware that there is still a lot of uncertainty about what the NBN roll-out will involve and what it will mean for communities in the Wheatbelt. With this in mind we have organized for NBN Co and the Department of Commerce, Digital Economy Branch to visit the Wheatbelt in August to run four community information sessions. There is no cost to attend and we encourage anyone with an interest in finding out more about the NBN to attend a session in their closest regional centre. All session times are: 10.00am - 11.30am

- Monday 13th Aug** - Moora Recreation Centre - Roberts St - MOORA
- Tuesday 14th Aug** - Bridgeley Community Centre - 91 Wellington St - NORTHAM
- Wednesday 15th Aug** - Narrogin Leisure Centre - 50 Clayton Road - NARROGIN
- Thursday 16th Aug** - Merredin Community Centre - Bates Street - MERREDIN

The community information session will cover the following:

- NBN Co as a company (who they are and what they do)
- Technologies used in the NBN and what you can expect in your community
- Engineering behind the rollout and rollout decisions
- Economic and Social Opportunities that fast Internet will enable
- Preparing to participate in the digital world



An Australian Government Initiative

Please RSVP to admin@rdawheatbelt.com.au or Pippa Harris 9575 1888 by 1 August 2012

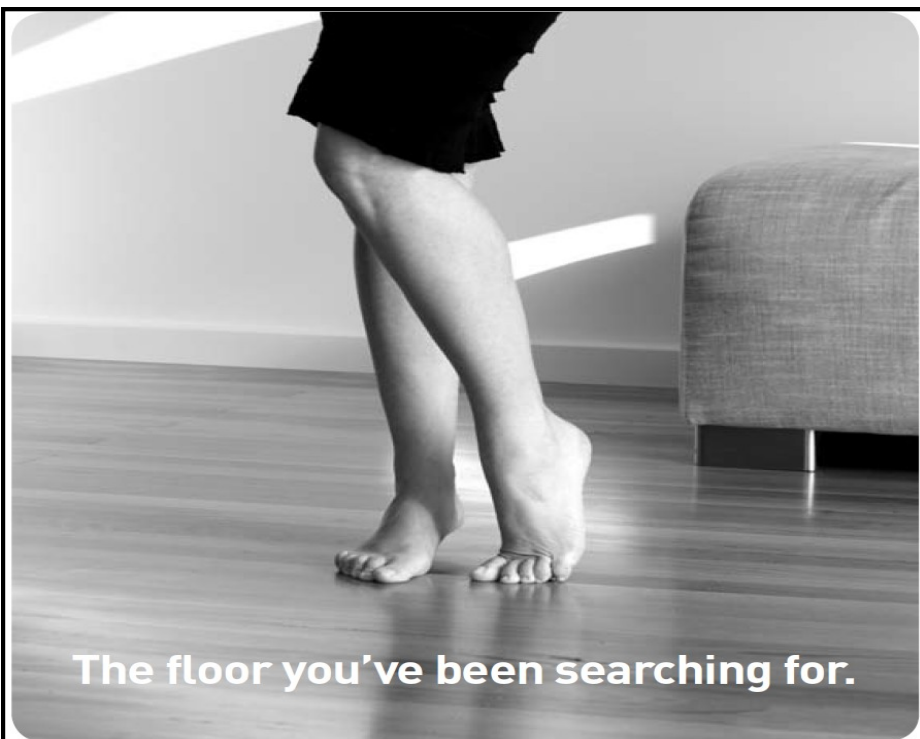

The floor you've been searching for.



Carpet Choice is now called Choices because that's exactly what you'll find, more beautiful choices in carpet, timber, vinyl, laminate and rugs. And more inspiration from more surfaces, colours and finishes than you could ever imagine.

Choices by Dallimores
258 Fitzgerald Street, Northam
9622 1154

Choices
The floor you've been searching for

BEVERLEY MEN'S SHED INC

Presidents report for the year ended 30/6/2012.

The past year has again been a most pleasurable one for me and I hope all our members. During the year two of members moved from Beverley to live in other places, Tony and Margaret James moved to Albany and the Reverend John Poole back to his home in England. Tony, a valued member of the social committee, was also one of the members who helped Terry Robinson repair the cracking to the social room (old fire station) during the early days of the Shed's existence.

Unfortunately in recent days we have also lost two of our associate members in Tippy and Devil who have both departed this life to a better place. Tippy being the faithful friend of Ev and Rhonda Seymour and Devil, part of the furniture of the Shed, was always more use around the place than his boss Leuwunburg. Our thoughts go to other members and residents who have lost pets during the year that we are not aware of. I mention this, as our pets are not only our companions but in many cases become part of the family and are great company, particularly when our children grow up and leave home to lead their own lives and the old fogies are left to their own devices.

Our membership remains constant at around 70, due to the new members we have welcomed during the past year. We hope you enjoy the company of our members and the facilities that the Shed has to offer.

The organisation continues to enjoy a very strong balance sheet, as detailed by our treasurer Eric in the annual financial statement, which I incorporate in this report. Such I believe is also the case with that mystical subsidiary of the Men's Shed, the Social Committee. I understand this committee has so much money, it could well float itself on the Stock Market. Thanks to Bill, Colin and the members of that committee.

To Bruce. We don't want to put you under any obligation in providing our weekly spread for morning tea, we just expect you to be here all the time and take a very dim view of it when your not. Thank you again very much from us all.

During the year our members enjoyed day tours to the West Coast Motor Museum in Mandurah, the Maritime Museum in Fremantle and the Perth Mint. The committee would appreciate member's suggestions as to where we might visit during the coming year. Roki and

Sherwood would like a railway crossing to be included in any tour if possible.

The annual visit organised by Ernie Searles on behalf of the Vintage Motor Cycle Association took place again in April. We always look forward to having their members for the day and also the residents of the district who come to view their ancient and valuable motorbikes, you are always welcome.

The main undertaking this year was the very successful auction held in the CBH bin on the 28 April. The Beverley Men's Shed has, over the last two years, formed a close partnership with Cooperative Bulk Handling (CBH). Our members thank Mr. John Merritt, manager of the company's Northam office for the help and assistance he has given the Shed over that time.

Our appreciation also goes to all the residents who contributed items for sale. The proceeds of your generosity will be spent to further the ideals of the Men's Shed to the benefit of it's members.

The success and atmosphere of the auction was largely due to the Auctioneering skills of Brian Faithful. When Brian is on the rail, he's as much an entertainer as he is an auctioneer. Jenny Rayner and Glenys Petchell have managed all the book keeping and account processing for a number of community and charity auctions conducted by both the Masonic Lodge and the Men's Shed over a number of years. Without their ability to manage people and money at the same time such events would be very difficult to run. We thank those three people very much; their help was greatly appreciated.

The restoration of the 1947 model Austin truck has been a marvellous project for the Men's Shed and a credit to those members who are involved in the actual work, mainly the two Ken's, Colpitts and Sherwood for the restoring of the cab and chassis and Daryl Storer for his work building the timber tray. We are very fortunate to have residents who have, together with their families retired to Beverley and brought with them their skills, so that those of us who are interested are able to witness and follow the professional nature of their work. Mind you, I might also add those same residents are very fortunate to be associated with retired cockies who can to show them a thing or two with a bit of wire and a pair of pliers. When completed the truck will hopefully become the mobile part of the Beverley Men's Shed and be used for district activities, Beverley Show for example.

Work is also progressing on the 1960's model North American style bond wood

speed boat purchased earlier this year as a project for those interested. When completed the members will decide whether or not the refurbished article will be sold, (probably back to James Bond) so as to make way for future projects.

Thank you to Big Fred (Symonds) for his homework and interested members in the game of pool towards the purchase and installation of a new pool table, with the old 8 x 4 table being now stored in the CBH shed.

To the Council and staff of the Beverley Shire. We congratulate you Steve as our new CEO. We again thank you, our President and Councillors for the support and assistance you give to the Men's Shed each year. We are very fortunate to a have Council with whom we continue to enjoy a close working relationship, may it continue for many years to come.

Finally, we ask the residents of Beverley who read this report to consider the Men's Shed, not as a place where only old retired men meet of a Tuesday morning, but as a meeting place for men of all ages, from different walks of life whether still actively working or retired, to drop in for a cup of coffee when time permits and enjoy the fellowship the Shed has to offer.

We do not see the Men's Shed as just a meeting place for old men who need a reminder to have their prostate checked, blood pressure taken or some other medical necessity for the aged. Beverley has two good doctors together with good allied health services to tend to those needs.

I thank our Secretary Harold, who was also the foundation secretary of the Men's Shed, our Treasurer Eric who has followed on from occupying that position with distinction at the Beverley Bowling Club for which he was awarded a life membership, the Men's Shed committee for the way they have administered the business, Bernie Howell, our Vice President for the last three years and all those members who have helped in anyway throughout the year and I thank you all for having me as your president.

Fred Bremner,
President Beverley Men's Shed Inc.

Beverley Men's Shed
We meet every
Tuesday Morning
At the Old Fire Station
Vincent Street
Come along,
All Men Welcome.

OUR SERVICES

Photocopying

Photo Kiosk-Instant Photo's

Printing-A4 & A3 Colour

Binding-Wire, Thermal & Plastic

Desktop Publishing

Laminating-All Sizes

Negative & Slide Conversion

Tape & Record to CD Conversion

Send/Receive Faxes

Send/Receive Emails

Beverley Bulletin Publishing

Book Exchange

Jigsaw Loan

GOVERNMENT SERVICES

Centrelink Access Point

Government Computer Kiosk

Medicare Claim Booth

Dept. of Veteran's Affairs Info

Australian Taxation Office

Senior's Computers

Royalties 4 Regions info

TRAINING FACILITIES

Group Training and Workshops

One on One Training

Westlink Broadcasts

Video Conferencing Suite

OFFICE AVAILABLE

For Daily Rental

*****Suggestion Box*****

Help us to improve our services to
the community.

Have a suggestion?

Then write it down and pop it into
our suggestion box located in the
centre.

Join the Bulletin Newsletter Email
list to get your free copy.

Email: bevbull@gmail.com



Beverley

Community Resource Centre

Your local connection

OPENING HOURS: Monday - Friday 8.30am - 4.00pm

132 Vincent Street, Beverley WA 6304

Phone: 08 9646 1600 Fax: 08 9646 1295

Email: beverley@crc.net.au Website: www.beverley.crc.net.au

THANK YOU

The CRC would like to thank Rob Tinetti from Purslowe & Tinetti Funerals, Wayne from Your Health Highway and Richard from Mayberry & Hammond for hosting 'Funerals, Wills and Estates' seminar on Tuesday 17 July. Your information and advice will benefit many members of the Wheatbelt district. This event was proudly sponsored by Rob Tinetti from Purslowe & Tinetti Funerals.

TAX TIME

It's that time of the year again to prepare to lodge your Tax.

E-Tax is fast and easy way to lodge your tax online.

Forms available from the CRC.

Tax forms must be lodged by 31 October 2012.



COMMUNITY TELEPHONE DIRECTORY

Please ensure you have your contact details returned to the CRC by 07 Sept 2012. See page 07 for further information.

WILD WOMEN OF THE WEST

Save the date Monday 05 November 2012 for this year's seminar. We have a fantastic line up of guest speakers and tickets go on sale in October 2012.

DOG TRAINING

Cuby K9 Club will be commencing obedience training following the Beverley Ag Show. They will be demonstrating dog agility so don't forget to see them at the show and register your dog for training. Expressions of Interest are still being taken at the CRC.

TRAVEL ADVISOR

Cathy Riches from Travel Associates Australia will no longer be in attendance at the CRC every Thursday. Cathy is more than happy if you would like to set up an appointment to assist you in your travel plans. Cathy can be contacted on Ph: 9647 2173 or by email broker3@bigpond.com. We would like to thank Cathy for assisting the community in their travel plans over the last 6 months.

BOOK EXCHANGE CLEARANCE

At present we have an abundance of books, so for the month of August we are having a book clearance. We have a wide selection of novels, cooking books, biographies, children's books and non-fiction.

Check out the box of freebies for an 'oldies but a goodies' selection. There is also a range of jigsaw's that are free to loan, very good for those cold winter month's when you don't want to go outside.

Proudly Supported by



Department of
Regional Development and Lands



ROYALTIES
FOR REGIONS



Beverley

Agricultural Society Inc
Presents the 136TH



Act-Belong-Commit BEVERLEY SHOW



Saturday 18th August 2012
Show Grounds on Forrest Street



SHOW BAGS • SHOW FOOD
SHOW RIDES • SHOW ANIMALS
SHOW VEHICLES • SHOW MAGICIAN
SHOW MACHINERY • SHOW FACEPAINTERS
AND THIS YEAR

MINI ROLLER COASTER
SUPER NOVA
CLIMBING WALL



Gates Open at 9.00am
Fireworks at 6.30pm

Adults \$10.00 • Children & Pens \$5.00

Phone 0407 526 234 for details.

Thankyou to our generous sponsors - Healthways, Beverley Hydraboom,
H Rushton & Co and York and Districts Community Bank

SEE YOU AT THE SHOW!



The Act-Belong-Commit Beverley Show is a Smoke Free Event

Year 3/4/5 Class Excursion Fremantle Prison & Ten Pin Bowling



Patently awaiting the prison tour, near where Moondyne Joe escaped!

The students from Mrs Wansbrough's Year 3/4 class and Miss Meade & Mrs Murray's Year 4/5 class were lucky enough to enjoy a class excursion to the Fremantle Prison late last term.

The students split into two groups and took an informative and somewhat reluctant look into some fascinating local history. The tour guides shared very descriptive stories about life as a prison inmate, specifically focusing on the convicts who were first brought to Fremantle and had to build their own prison!

The students all agreed that it would have been a very tough life to construct such a large building, and then be imprisoned in it.

The students also enjoyed some of the fantastic art work produced, by inmates, throughout the 136 years that the Fremantle Prison was in operation.

Finally, to conclude our trip to Fremantle we tested our talents at the Melville Ten Pin Bowling Arena. The students were very enthusiastic and let off some steam before heading back to Beverley.



Just one of the talented pieces of art work, at remains in the cells.

There were plenty of strikes and the children thoroughly enjoyed participating in a sport that is not easily accessible to them.

Thank you to Mrs Anne Cleland who travelled to Fremantle with our classes to help out on the day. We all had a fantastic time!!





Beverley District High School News



Welcome to the August edition of the Beverley DHS news. We have just returned from our mid year break which we all enjoyed but found it to be very cold as well.

High School Happenings This term sees the commencement of a full range of secondary options being undertaken. These will add to the academic program at school to provide a comprehensive secondary education experience for our students.

Options include - metal fabrication, carpentry, Boxercise, photography, independent living, drama, My Restaurant Rules and outdoor education.

These are timetabled on Tuesdays and Wednesdays and visitors are most welcome.

Speaking of welcome we welcome Mrs Kris Dewson-Hall to school whilst she completes her Assistant Teacher Program during this term in the Year 3/4 classroom.

P&C Youth Talent Show

Saturday 4th August 6.30pm at the Town Hall. \$7 adults, children free.

Student Council The students will be supporting the Jeans for Genes day at school on Friday 3rd August. All students participating are requested to bring a gold coin donation. Funds raised go to the Children's Medical Research Institute.

Timetable Our term will be its usual busy self with lots of activities and events on our calendar. Some of these include; NAIDOC, Faction and Interschool Athletics, WAMSE tests for Year 5, 7 and 9 and our Dowerin Show Holiday.



*Please drive with care in the school zones,
Remember 40 km speed limit*

BEVERLEY AGRICULTURAL SOCIETY INC. NEWS



PLEASE NOTE:

Judging day for the *Wool* and *Produce* sections is

Friday 17th August.

Entries to be staged by 11am Friday.

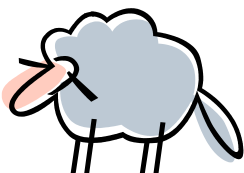

For further details please contact Sarah Aynsley ds.aynsley@bigpond.com 9646 6246

LADIES GOLF RESULTS

23-5-12 **GOLF BOX CHALLENGE**

Winners - Marg Peck-38 pts
Glenys Collins-37pts
Maxine Watts-35pts

25-5-12 **TAMMIN OPEN DAY**

4 ladies went & enjoyed the day.

30-5-12 **MAXINE WATTS TROPHY**

Winner: Glenys Collins-73nett
Runner-up: Marg Peck-73nett

WUNDOWIE OPEN DAY

Glenys went & had a nice day

6-6-12 **CLUB TROPHY**

Winner: Maxine Watts-29pts
Runner-up: Jane Murray-28pts

13-6-12 **JANE MURRAY TROPHY**

Winner: Maxine Watts-
Runner-up: Marg Peck

15-6-12 **BROOKTON OPEN DAY**

4 ladies went but didn't come home with any trophies

20-6-12 **CUNDERDIN OPEN DAY**

4 ladies went, Maxine won best unplaced visitor.

27-6-12 **CLUB TROPHY**

Winner: Maxine Watts-37pts
Rural Bronze at Kellerberrin
Gina & Sera went over for 1st day but no trophy.

4-7-12 **HEATHER McLEAN TROPHY**

Winner: Jane Murray 70nett
Runner-up: Maxine Watts-73nett

6-7-12 **PROVINCIAL TOURNAMENT – HYDEN**

Glenys & Jane went over but Glenys came down with the flu on Saturday & Jane went out in sympathy with her.

11-7-12 **Y.HOBBS & S.MINCHIN TROPHY**

Winner: Maxine Watts-34pts
Runner-up: Marg Peck-30pts

18-7-12 **VAL MOIR TROPHY**

Winner : Jane Murray-70nett
Runner-up: Maxine Watts-71nett

The rest of have been trying to win but we are just not good enough at the moment.



Natway Furniture & Constructions

ABN: 62 824 726 465

Wayne & Natalie Ashworth

Qualified Carpenter & Joiner Tradesman

- General Building Work
- Furniture Construction & Restoration

27 Brooking Street, Beverley

Phone:

08 9646 0159

Mobile: 0417 973 415 (Wayne)

Mobile: 0429 491 039 (Natalie)

SMITH EARTHMOVING



**Dam Sinking and cleaning
Banks constructed and levelled
Gravel & Sand stockpiling
Conservation & Restoration works
Sand & Gravel Cartage
50 tonne Float for hire**

**Experienced operator, Quotes available
For more Information**

Phone: 0428 458 121 Or 90 458 121

Email: smith.wa@bigpond.com

TRANSPORT

Daily Service

Beverley to
York, Perth
and Return

**AVON
EXPRESS TRANSPORT**

0408 914 435 Home: (08) 9646 1668

COBB & STACY STANFIELD

Email: avonexpress@bigpond.com

FOR URGENT PICK UPS RING

COBB ON MOBILE

SMALL TO MEDIUM SIZED FREIGHT

BEVERLEY YOUTH REPORT JULY 2012

Even though I was enjoying the "Sun & Surf" in Cambodia and Thailand I still managed to work for half the month of July!

I am looking forward to go to Perth and see the Banners in the Terrace which will be hanging in St. Georges Terrace from the 29th July - 11th August, as I was away and haven't seen the finished product. I would like on behalf of the Shire of Beverley give very big thanks to Teacher Kellie Shaw and artist Jenny Broun for working with Year 8 students Jade Holland, Vernetta McKelvie and Jess Appelbee to paint the Banner. Also, thanks to Principal Norm Ireland for allowing us to use the Art facilities at the School.

A great Community team working together!

Youth from Beverley travelled across to York on the night before I flew out to join forces with York Youth to play against the Wheatbelt Cops.

The Cops won this game-I think only because some of the Beverley youth played on their side (well that's what the youth told me!) The York Salvation Army cooked awesome hamburgers for all who participated in the evenings event.

The next game will be on Wednesday 8th August and both teams will be competing in wheelchairs. Wheelchair Sports will be taking everyone for a workshop of skills first and followed by a game. Any Youth interested please contact me.

The Youth Centre is held every Friday night between 6pm-10pm and everyone aged between 10years-18years is welcome and along with my volunteers Robyn Cusack and Shane Greenmount, we look forward to seeing you all there.

Lyn Kay
Youth Development Officer
Shire of Beverley
0411 355 811



Next Game – Wednesday 8 August 2012
Wheelchair Sports Workshop
followed by a game in wheelchairs.

Dawson's **Concrete & Reinforcing** "Your Local Beverley Concreter"

- Concrete Formwork & Steel Fixing
- Driveways, Shed floors, Maintenance pits, Silo pads, Super sheds, House pads
- Fully mobile service
- Over 30 Years Experience
- 7 Days A Week
- Professional, Reliable Service

Phone for a Free Quote

SANDY DAWSON
Mobile: 0417 375 221
Email: pameladawson@bigpond.com

**Anglican Parish Beverley/Brookton
Times for services for August 2012**

DAY	DATE	CHURCH LOCATION	TIME AM	SERVICE
Sunday	5th August	St. Mark's Brookton	8.30am	Holy Communion
Sunday	5th August	St. John's in the Wilderness, the Dale	10.30am	Prayer, Praise & Proclamation
Sunday	5th August	St. Mary's Beverley	10.30am	Holy Communion
***Sunday	12th August	St. Mary's Beverley	10.30am	Prayer, Praise & Proclamation
Sunday	12th August	St. Mark's Brookton	10.30am	Morning Prayer
Sunday	19th August	St. Mark's Brookton	8.30am	Holy Communion
Sunday	19th August	St. Mary's Beverley	10.30am	Holy Communion
***Sunday	26th August	St. Mary's Beverley	10.30am	Prayer, Praise & Proclamation
Sunday	26th August	St. Mark's Brookton	10.30am	Morning Prayer
Sunday	2nd Sept.	St. Mark's Brookton	8.30am	Holy Communion
Sunday	2nd Sept.	St. John in the Wilderness, the Dale	10.30am	Holy Communion



CATHOLIC CHURCH

Service in Beverley
8:00 am every Sunday at
Beverley Sacred Heart Church

**THE RELIGIOUS
SOCIETY OF FRIENDS
(QUAKERS)**

Beverley Friends Meeting
Old Catholic School Rooms
Dempster Street

Sunday 10:30am -
Meeting for Worship

For more information & enquiries
phone 9646 0575.

****Please note the change in time of these services from 8.30am. It has been decided to make these changes for the duration of the winter months but responses to these changes is most welcome.*

The telephone number for the Parish is: 9646 1112
Parish correspondence to: PO Box 292, Beverley
All Mail for St Mary's Society, please address to: **PO Box 292, Beverley**



**CHURCH
OF
CHRIST**

The Church of Christ meets for services at the C.W.A. Hall every Sunday at 10:30am.

Enquiries to Sylvia Seddon
Secretary 9646 1072.



**BEVERLEY HOME
CHURCH**

Beverley Home Church
Meets on the 1st and 3rd
Saturday of each month.

We welcome all to share in
Christ centred fellowship
With Terry and Glenda.

At 4.00 pm closing with a
fellowship meal

At 16 Barnsley Street, Beverley
Enquiries: 9646 0546



**The Church of
United Spiritualism of Australia**

Schedule of Services for 2012

Healing at 2.30 pm and the Service commences 3.00 pm

**Feb 12
Mar 11
Apr 8
May 13**

**Jun 10
July 8
Aug 19
Sept 9**

**Oct 14
Nov 11
Dec 9**

Please contact Rev Irene on 9646 0470 for details of venue as this may vary.

BEVERLEY HOSPITAL AUXILIARY OP SHOP

Donated, clean clothing is very much appreciated. No electrical appliances, underwear or bathers accepted. Donated items may be left at Avon Trading please.

The Op Shop is open every Friday between 2:00pm and 4:00pm.

OP SHOP ROSTER FOR August 2012

- Fri 03** Anne Szczecinski, Barbara Broun, Ruth Edwards
Fri 10 Rhonda Seymour, Lee Storer, Ailsa Elston
Fri 17 Betty Cable, Dorothy Barrett-Lennard, Roma Ladgies
Fri 24 Sandy Shaw, Dulcie Fleay, Helen Bremner
Fri 31 Pat Parker, Sera Minchin, Judy Moulton

Val Moad
Hon. Secretary



MEALS ON WHEELS ROSTER FOR August 2012

Aug 01 P & R Keep
Aug 02 A & K Boyle
Aug 03 K Badger/L Willington

Aug 06 J Islip/T Valli
Aug 07 P Smith/J Brown (ND)
Aug 08 D & E White
Aug 09 J Howell/B Wauchope
Aug 10 D Kilpatrick (ND)/S Smith

Aug 13 S McEwan (ND)/G Roache
Aug 14 R McCallum/W Gilbert
Aug 15 B & C Cable
Aug 16 C Moulton/K Badger
Aug 17 A & K Boyle

Aug 20 B Foster/ A Elston
Aug 21 S Eramiha/ J Van Tiel
Aug 22 D Strange/ E Boyle
Aug 23 L Willington/J Brown (ND)
Aug 24 J Howell/B Wauchope

Aug 27 D Kilpatrick (ND)/P Smith
Aug 28 A & K Boyle
Aug 29 K Badger/S McEwan (ND)
Aug 30 D & E White
Aug 31 S Smith/G Roache

We need more volunteers, for more details go to page 28

BEVERLEY CHILD HEALTH CLINIC

Clinic appointments can be made by ringing the hospital on 9646 3200.

The clinic is open on
Mondays for appointments and
Immunisations from 9 am to 4 pm.

Amy Lee — Child Health Nurse



BEVERLEY DIABETES SUPPORT GROUP
Meets at the O.T. Room, Beverley Hospital
WHEN: 2pm till 4pm TUESDAY 14TH AUGUST
Contact Leonie Hill on 9646 4149

Type one and two diabetics of all ages are encouraged to attend as well as other members of the public interested or suffering from diabetes. Please park on the road or behind the St John Ambulance Centre.

Thanks to the people of Beverley for supporting the group on Saturday 14th July at the cake stall and raffle.

*****The Hamper was won by Val Edwards*****

dtworx
local carpentry service

Lindsey Doyle

Ph: 0422 300 338

PO Box 450 BEVERLEY fax: 9647 2010 email: dtworx@westnet.com.au

WILLS AND ENDURING POWERS OF ATTORNEY

A friendly service for York, Beverley and
Quairading.

John will come to your house or farm.

**JOHN MULLER LLB
SOLICITOR**

0419 899 779

Email: mullja@bigpond.com



Australian Government
Australian Sports Commission

Active After-school Communities

Helping kids and communities get active

12 July 2012

Dear Committee and Members,

Did you know funding applications by local Wheatbelt clubs for equipment were successful in semester 1 2012?

Calingiri Hockey Club, Beverley Redbacks Hockey Club, Toodyay Tennis Club and Toodyay Hockey Club were all successful.

Each club received up to \$1000 to spend on equipment? If you would like more information read on.

The Active After-school Communities (AASC) program is an Australian Government initiative that provides funding to local primary schools and Outside School Hours Care Services to deliver physical activity sessions for primary school aged children in the after-school timeslot between 3 – 5:30pm. (Each session only needs to be 1 hour long.)

Your local school requires more clubs to become involved in the delivery of their AASC program. All coaches are paid from funding the school receives.

Within the AASC there are many and varied benefits for your club such as:

- Opportunities to **increase your club membership**
- Opportunity to **earn money for coaching and access funding for equipment**
- Opportunities to **increase community awareness for your club/group**
- Free promotional opportunities** to a target audience
- A **free coaching course** and professional development opportunities delivered by Australian Sports Commission (ASC) staff
- Accreditation for National Coaching Accreditation Scheme General Principles
- Opportunities to support schools and OSHCS that support you
- Free access to the Australian Sports Commissions latest coaching resources**

The AASC program aims to increase physical activity in primary school-aged children and forge links between children and local clubs.

25 schools across the Wheatbelt are involved in the AASC for 2012.

If you are interested in finding out more information on the AASC program please feel free to contact me on 0437700426 or call to make an appointment for me to visit you.

Kind Regards

Rhonda Lawrence

Rhonda Lawrence
Regional Coordinator – Wheatbelt
Active After-School Communities program
Mb: 0437700426
Email – rhonda.lawrence@ausport.gov.au



www.ausport.gov.au/aasc

All types

All areas

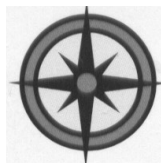

ALLROUND CONCRETE

**SHED FLOORS, DRIVEWAYS, FOOTPATHS, HOUSE SLABS,
SILO PADS, FERTILIZER/GRAIN/SUPA SHEDS**

ROBBIE HIGGINSON

MOBILE: 0427 384 977

HOME: 9641 2459 FAX: 9641 2339

ABN: 26 997 512 874

PO BOX 345 YORK WA 6302

the power of humanity AUSTRALIAN RED CROSS

BIG cake BAKE

This August, bake up a storm to help vulnerable people. Host an event in your workplace, home or community, and you could win some amazing prizes!

Bake the world a better place!

OFFICIAL EVENT DATE: 27 August 2012

Register Now

bigcakebake.org.au

1800 652 635 • bigcakebake@redcross.org.au

Local Karate Students Take Out State Medals

The 2012 Western Australia Gi State Titles were recently held on Sunday the 15th of July at the Craigie Leisure Centre Perth. The competition kicked off at approximately 08:00 hours with fierce competition from as far away as the Northern Territory.

The Gi State Titles requires that competitors compete with a traditional uniform called a Gi, whereas the first championship in the series requires that they compete in a rash guard and shorts only.

The Nine Dragon Martial Arts Academy Chief Instructor and National Director of Karate for the International Jiu Long Kempo Karate Society Michael Martino says that considering the Beverley Club is a fledgling club we are producing some good competitors at a state level. I suspect that as the club grows that the Beverley club will make their mark.

The Academy is now the third ranked school in the state for junior and juvenile competitors and it is Michael's intention to take the

club to the number one position come next year's state championships.

At these state titles we loaded our ranks with another ten state title holders, six silver medallists and six bronze medallists. One of those state title recipients was Beverley local Olivia LUCUS who marched on in and took out the Mixed All-Belts 7 year old 25kg division uncontested before jettisoning herself to the 28kg division where she took out a well-earned third.

Two Beverley locals who also took out Bronze medals were Jamison UGLE in the Mixed All-Belts 9 year old 37kg Division and Luke DEL BORRELLO in the Mixed All-Belts 12 year old 46kg division. Jamo however, kept it in the family was defeated by another Nine Dragon member from the Perth club, whilst Luke was unlucky in his draw to go up against the two time State, National and Pan Pacific Champion. Luke however rocked the champion early when he sent him to the canvas with a well-developed hip throw. The champion the more experienced and somewhat nervous, went on to take the title by submission and two points.

Chief Instructor and National Director of Karate Michael Martino says that he suspects that come next year... Luke will be a good contender for a gold medal as over the coming year his skills will improve considerably.



Olivia kicking away her opponent



Olivia receives one of her 2 medals

Countryside Memorials

Cast Stone

Granite

Marble

Plaques

Added Inscriptions

All Repairs and Restorations



25 YEARS PROFESSIONAL EXPERIENCE

FREE DESIGN AND QUOTE

Servicing All W.A. Country Areas

9622 5544

OXTER SERVICES

www.oxter.com.au

oxter@westnet.com.au

Beverley Plasterboard

Walls and Ceilings

New homes and renovations.

Specialising in:

Decorative Cornice

Crown and Corbels

Arches

Ceiling Roses

Prompt quotes, efficient service.

Chris Elliott

0412 427 939

beverleyplasterboard@westnet.com.au

Beverley Men's Golf

Warm conditions greeted 15 golfers on Saturday 23rd June when the 3rd Qualifying round was held. This day was sponsored by Life Member **Fred Sing**.

At the end of the day Stephen Gollan shot a good score of 69 nett and was the winner by two shots from Mark Armstrong and Terry Winfield with 72 nett apiece.

Terry Winfield had the best Gross score with 80.

The day will be long remembered by Fred (China) Sing who not only sponsored the day but also was able to hit a Hole in One on the 13th. This is China's first Hole in One. Gavin Sazanov will also remember this day also as he Birdied the 11th hole from 100 meters out and saw the number 11 come up in the birdie raffle, to win some 40 balls.

Novelties on the day were won by;

Best Position Drive on 1	Les Annison
Best 4 th Shot on 3	Terry Winfield
Longest Chip or Putt on 5	John Islip
Best 2 nd Shot on 7	Stephen Gollan
Longest Drive on 9	Stephen Gollan
Best Position Drive on 10	Les Annison
Best 2 nd Shot on 12	Terry Winfield
Best 3 rd Shot on 14	Mark Armstrong
Longest Chip or Putt on 16	Terry Winfield
Nearest to the Pin on 18	Terry Winfield

Thanks are extended to **China** for sponsoring the day.

On Sunday 24th June Pickering Brook held their Open Day. This was a 27 hole Stableford event with Beverley sending 7 players.

Beverley's team comprised of John Donovan (49), Stephen Gollan (37), Ron Bickley (40), Ben Moulton (46) and Jason Young (44) Stableford points each. The team came fourth in this event and remains in 4th position after two events.

Mark Bickley was not in the team and shot a very good score of 57 points which saw him win the 4th Best Nett Score. Jason Young won two novelties, Stephen Gollan and Ron Bickley also won a novelty on the day.

Fine weather once again greeted 18 players on Saturday 30th June for a 3 person Ambrose which was sponsored by **Beverley Hydra Boom**.

At the end of play the scores were very close but the eventual winning team were Terry Winfield, John Donovan and Gavin Sazanov with a nett score of 62.50. This team was closely followed by the team comprising of David Kennedy, Mel Vivian and Les Annison with nett 64.33 in third place was David Adams, Kim Moulton and Eddie Peart with nett 65.00.

It was a day that saw a number of new faces come to the club and have a game. Well done to Neville Darr, Alan Styles and Darryl Burton who played for the first time and

also it was great to welcome back David (Slab) Adams, Eddie Peart and Keith Bickley.

The day was a team with the Best Gross score was Terry Winfield, John Donovan and Gavin Sazanov with a gross score of 73.

Novelties winners were

Best Second Shot on 1	John Donovan
Longest Chip or Putt on 2	David Kennedy
Long Drive on 3	David Kennedy
Longest Putt on 4	Kim Moulton
Nearest to the Pin on 5	Fred Sing
Best Second Shot on 6	Terry Winfield
Longest Putt on 7	Terry Winfield
Nearest to the Pin on 8	John Donovan
Best Third Shot on 9	Mel Vivian
Best Second Shot on 10	David Adams
Best Third Shot on 11	Gavin Sazanov
Longest Chip or Putt on 12	David Kennedy
Nearest to the Pin on 13	Mark Bickley
Longest Chip or Putt on 14	Gavin Sazanov
Best Second Shot on 15	Ron Bickley
Longest Putt on 16	Neville Darr
Longest Putt on 17	Les Annison
Nearest to the Pin on 18	Terry Winfield

Once again the club would like to thank **Eddie Peart of Beverley Hydra Boom** for his continue support of the club.

Sunday 31st July Waroona hosted the Darling Range Golf Association Championships. This was a 27 hole Stroke event with Beverley sending 3 players.

John Donovan, Jason Young and Stephen Gollan represented Beverley at this event and all played well.

Ron Bickley and Fred Sing also represented Beverley at the Brookton Open Day and by all accounts had a good day also.

Primaries 3 Person Ambrose was held on Friday 6th July with 33 participating in the day, a little down on last year.

A great day was had by all who played and with novelties on all holes gave everyone a chance of winning a prize.

At the end of the day scores were very close, with the eventual winners being Fred Sing, Chris Pepper and John Donovan with a nett score of 56.33, they were followed by John Starling, Les Annison and Phil Bateman with a nett score of 58.66. Third place went to Brett Hutchinson, Greg Barrett-Lennard and Ric Madin with 59 nett.

The Best Gross score was shot by David Adams, Glen Chester and Mark Edwards with 67.

It was very pleasing once again to see many players who don't play that often come to play in this event.

Novelties on the day were won by;

Best Second Shot on 1	Stephen Gollan
Longest Chip or Putt on 2	Gina Adams
Long Drive on 3	Maxine Watts
Best Second Shot on 4	Adam Smith
Nearest to the Pin on 5	Gina Adams
Longest Chip or Putt on 6	David Kennedy
Best Second Shot on 7	Les Annison
Nearest to the Pin on 8	Sera Minchin
Long Drive on 9	Mark Bickley
Best Second Shot on 10	Phil Bateman
Best Third Shot on 11	Fred Sing
Best Second Shot on 12	Mike Jones
Nearest to the Pin on 13	Maxine Watts
Best Third Shot on 14	Chris Pepper
Longest Chip or Putt on 15	Steve Gollan
Longest Chip or Putt on 16	Brett Hutchinson
Longest Putt on 17	Fred Sing
Nearest to the Pin on 18	Gina Adams

Again the Club extends their thanks to **Primaries of WA** and **Terry Winfield** for sponsoring this event each year.

Fine weather greeted 12 golfers on Saturday 7th July for the **Streamline Brick Paving** Trophy.

This was the final round of Qualifying for the 2012 Club Championships and also the Monthly Mug award.

The winner of the day was Mark Armstrong with a great nett score of 65, Terry Winfield was in second place with a nett 66.

Terry Winfield had the best gross score with a brilliant 75 off the stick being just 3 over for the day.

Justin Smith also provided novelties on the day and they were won by the following:

Best Second Shot on 1	Terry Winfield
Longest Chip or Putt on 2	John Islip
Nearest to the Pin on 5	Fred Sing
Best Second Shot on 6	Mark Armstrong
Nearest to the Pin on 8	Fred Sing
Best Third Shot on 9	Brett Islip
Best Second Shot on 10	John Islip
Best Third Shot on 11	Brett Islip
Nearest to the Pin on 13	Mark Armstrong
Best Second Shot on 15	Brett Islip
Longest Putt on 17	Brett Islip
Nearest to the Pin on 18	Chris Pepper

Thanks to **Justin Smith** for sponsoring the day.

On Saturday 14th July 2012, 19 played for the **AL Oliver Trophy** which was a Stableford event.

With the course in great condition a number of high scores were anticipated.

Gavin Sazanov had a day out and shot a tremendous score of 45 points to win the day and Ron Bickley also shot a tremendous score of 42 points to be runner-up.

It was great to see Bruce (Frosty) Kilpatrick and Ben Murray play their first game of the year and we had a number of young boys having a game in Beau McLean,

Daniel Gollan and Luke Gollan.

Novelties on the day were won by;

Best 2 nd Shot on 1	Wayde McLean
Nearest to the Pin on 5	Stephen Gollan
Best 3 rd Shot on 9	John Donovan
Nearest to the Pin on 13	Stephen Gollan
Best 3 rd Shot on 11	Terry Winfield

Thanks go to **Paul (Chick) Oliver** for his continued support in providing the trophy for the day.

Saturday 21st July saw the Quarter Finals of the Club Championships take place. Results for the day were.

Championships

Brett Islip defeated Fred Sing, Terry Winfield defeated John Donovan, Stephen Gollan defeated Mark Armstrong, Ben Moulton defeated Wayde McLean

1st Division

Mark Bickley defeated Ron Bickley
Darrell Hagan defeated Chris Pepper
Gavin Sazanov defeated John Islip
Kim Moulton defeated Mel Vivian

This now means that Terry Winfield will play Stephen Gollan with the winner progressing to the final against the winner of the Ben Moulton and Brett Islip game.

In the 1st Division Mark Bickley will play Kim Moulton with the winner progressing to the final against the winner of the Gavin Sazanov and Darrell Hagan match.

Sunday 22nd July witnessed the Semi Finals of the Club Championships take place, with the winners of each match proceeding to the Final. Results for the day were:

Championships

Terry Winfield defeated Stephen Gollan
Brett Islip defeated Ben Moulton

1st Division

Gavin Sazanov defeated Darrell Hagan
Mark Bickley defeated Kim Moulton

This now means that Terry Winfield will play Brett Islip in the 36 hole Final to see who will be the 2012 Beverley Golf Club Champion.

In the 1st Division Mark Bickley will take on Gavin Sazanov, this also is a 36 hole match.

August

Saturday 4 th	Beverley Gas & Plumbing	Stroke
	Monthly Mug	
Saturday 11 th	Les Annison Trophy	Stableford
	Club Championship	Match Play
	Finals 36 Holes.	
	9am Hit Off.	
Saturday 18 th	Beverley Show	
Sunday 19 th	Marc Edwards Trophy.	
	4 Ball Better Ball	Par
Saturday 25 th	Dave Adams Trophy	Par

*Please note: Lions Golf Day-23 September, see page 11
Police Golf Day-06 October, see page 23*

ENTER THE GO FOR 2&5® 2013 WESTERN AUSTRALIAN COUNTRY MUSIC AWARDS NOW

The Boyup Brook Country Music Festival is Western Australia's premier country music event, and has developed a reputation as one of Australia's top country music festivals. The festival attracts performers and audiences from around Australia and overseas.

The Western Australian Country Music Awards are held as a Gala Event staged during the Boyup Brook Country Music Festival annually. Beginning in 1987, the Awards are a part of the Country Music Club's long history of recognising and supporting Western Australian artists.

Entry forms for the Go For 2&5® 2013 Western Australian Country Music Awards are available now - entries close **30th September 2012**. Entries are open to professional and amateur artists residing in WA who are serious about pursuing a career in country music.

The Awards are divided into three sections. Passionate songwriters, both adults and junior, aspiring to tell their story in song, are encouraged to enter the Songwriter Awards. New and developing Western Australian country music performers may be eligible to enter the Country Music Development Awards for WA Country Music Best Teenage Artist, WA Country Music Best Subteen Artist and WA Best New Country Talent. The senior Western Australian Country Music Awards categories include WA Country Music Best Group/Duo, WA Country Music Best Male Artist, WA Country Music Best Female Artist, WA Country Music Independent Single of the Year, WA Country Music Album of the Year and WA Country Music Video of the Year.

Finalists are selected by a panel of experienced judges, and will be invited to participate in the 2013 Boyup Brook Country Music Festival. With a top line-up each year vying for these Awards it confirms the continued growth in the interest and accessibility of country music on Australia.

The Western Australian Country Music Awards are special because they give acknowledgement and recognition of artists in our state. With the country music industry often being largely associated with the eastern states, these hard working and talented people would often otherwise go unrecognised. Past winners of WA Country Music Awards include **Ronni Rae Rivers, The Sunny Cowgirls, Rose Carleo, Connie Kis Andersen, Jonny Taylor and Chelsea Basham**. Many Award winners have gone on to be a part of the Tamworth Country Music Camerata, Tamworth Country Music College, Star Maker and even Australian Idol and have gained all of this with support from the Country Music Club of Boyup Brook.

Entry forms are available online at www.countrymusicwa.com.au or by ringing the Boyup Brook Country Music Club on 08 9755 1657. Remember, the closing date for all entries is **30th September 2012**, so start preparing your entry materials now.



Beverley Act-Belong-Commit Show Saturday 18 August

Beverley Playgroup Inc.

Beverley Playgroup meets every Thursday at 9:30am in the old Kindy building on Vincent St (next to the Shire, behind the blue fountain).

All children aged 0-4 years and their parents/carers are welcome to attend.

Cost is \$2 per family per week. Please bring a piece of fruit to share, water bottle and hat.

For further information, please contact
Marissa



WOOL BUYING



ROB THORN

0438 364 920

TOP PRICES PAID

FARM PICK-UP

PROMPT PAYMENT

CLIP PURCHASES FORWARD ON SPOT

CLIP HANDLING - SELLING

MEMBER OF PRIVATE TREATY WOOL MERCHANTS



BEVERLEY REDBACKS HOCKEY CLUB

After spending most of the first half of the season away or not playing due to BYES we now have the pleasure of hosting 3 of our last 4 games at home!

We love seeing our supporters coming down to cheer us on. It really gives the girls a lift when they can hear their screaming fans on the sidelines. We'll try to repeat our strong performances just to SHOW OFF to our home crowd!

Our Sponsors Day was a great success and now we are looking forward to our **OLD GRRRRLS DAY** on August 11th. Please check the details that are published elsewhere in the August Blarney.

2012 SEASON

	May 28 th	BYE	(Beverley)	
👍	May 5 th		Wongan Drifters (2) v Beverley (1) Piper	
			Best Players - Kathryn McLean & Mary Brogan	
👍	May 12 th		York Cougars (0) v Beverley (3) Piper, Lindley, Meade	
			Best Players - Chantelle Mead & Megan Vandenberg	
👍	May 19 th		Beverley (3) Shaw2, Brogan1 v Aces Blue (0)	
			Best Players - Carissa Shaw & Catherine Britza	
👍	May 26 th		Fitzies (1) v Beverley (2) Britza, Mourach	
			Best Players - Lisa Mourach & Katie Lindley	
	June 2 nd	BYE	(Long Weekend)	
	June 9 th	BYE	(Beverley)	
👍	June 16 th		Beverley (5) Piper2, Britza1, Meade1, Lindley1 v Drifters (0)	
			Best Players - Kelly Piper & Emily Miller	
	June 23 rd	BYE	(Country Week)	
👍	June 30 th		Fitzies (0) v Beverley (3) Piper, Shaw, Meade	
			Best Players - Penny Burns & Tori Jamieson	
👍	July 6 th		York Cougars (0) v Beverley (1) Meade	
			Best Players - Elyse Alexander & Marg Mourach	
	July 14 th	BYE	(School holiday)	
👍	July 21 st		Beverley (5) Miller2, Smith2, McLean1 v Aces Blue (0)	
			Best Players - Emily Miller & Hollie Smith	
	July 28th		Beverley v Drifters in Beverley @ 1.30pm	
	Aug 4 th	BYE	(Avon Descent)	
	Aug 11th		Beverley v York Cougars in Beverley @ 1.30pm	
			OLD GIRLS DAY	
	Aug 18 th	BYE	(Beverley)	
	Aug 25th		Beverley v Fitzies in Beverley @ 1.30pm	
	Sep 1 st		Aces Blue v Beverley in Northam @ 1.30pm	

Sep 8th 1st & 2nd Semis - Sep 15th Prelim Final - Sep 22 Grand Final

TRAINING – every Thursday at 6.00pm.

FUN – We are fun....seriously....we are totally FUN!

CONTACT - register your email on our communications list by emailing kelly.piper@cbh.com.au or just call Kelly Piper on Mobile 0408 952 790.

Thanks to all our sponsors – Healthways, Beverley Pharmacy, Hotel Beverley, Beverley IGA, Blechys Tyres, Inkosi Design, Northam Tavern, T&A McLean, Beverley Electrical, Terraneil, Avon Trading and Farm Direct Stockfeed Supplies.

Go for 2&5[®]
FRUIT VEG



WOMEN B		Avon Hockey Association Ladder as at 7 July 2012			
	GF	GA	GD	Points	
Aces Blue	8	14	-6	5	
Fitzies	14	13	1	9	
Beverley	18	3	15	18	
York Cougars	6	11	-5	8	
Wongan	7	12	-5	12	



BEVERLEY FOOTBALL CLUB



The victories kept on coming for the Beverley Football Club throughout the month of July as we ended the unbeaten run of League ladder leader Kellerberrin/Tammin and continue to strive for a top two spot with the incentive of a home second semi final firmly in our sights.

The crew from '92 showed they haven't lost much over the 20 year journey, partying hard and reliving those magical moments of yester year into the early hours of the morning at our 20 year reunion on Saturday the 7th of July. Earlier that day our Reserves got the celebrations started recording their first win of the season.

Our Netball and Hockey girls continue to play a consistent brand in their respective sports as they prepare for the finals.

We were well represented at the Country Football Championships this year with six of our players participating at the carnival. Justin (Bluey) Mann was given the honour of Captain of Avon, and was also awarded an All-Star Guernsey for his outstanding performance throughout the Championships.

We spend August on the road with our final three home and away games in Northam, Quairading and York.

Avon Hockey Association General Bye (Friday 22nd - Sunday 24th June 2012)

Women's Hockey Country Championships at Perth Hockey Stadium

AFA General Bye (Friday 22nd - Sunday 24th June 2012) - Northern Colts Carnival at Wongan Hills

<u>GAME 1</u>	Final	Points
Great Northern FL	11.10	76
Avon FA	1.4	10
<u>Margin:</u>	66 points	

<u>GAME 2</u>	Final	Points
Avon FA	12.7	79
Central Midlands Coastal FL	3.2	20
<u>Margin:</u>	59 points	

<u>GAME 3</u>	Final	Points
Avon FA	13.13	91
North Midlands FL	4.0	24
<u>Margin:</u>	67 points	

<u>GAME 4</u>	Final	Points
Avon FA	6.2	38
Mortlock FL	2.4	16
<u>Margin:</u>	22 points	

<u>GRAND FINAL</u>	Final	Points
Great Northern FL	10.11	71
Avon FA	2.2	14
<u>Margin:</u>	57 points	

Avon Hockey Association Round 8 (30th June 2012) Fitzies vs. Beverley at Northam

Beverley	3
Fitzies	0
<u>Margin:</u>	3 goals

Goals:

Beverley - Kelly Piper 1; Carissa Shaw 1; Chantelle Meade 1.

Best:

Beverley - Penny Burns and Tori Jamieson.

AFA Round 11 (30th June 2012) - Beverley vs. Cunderdin at Beverley

<u>LEAGUE</u>	1 st	2 nd	3 rd	4 th	Points
Beverley	2.6	7.8	11.9	20.11	131
Cunderdin	1.3	3.3	5.4	7.7	49
<u>Margin:</u>	82 points				

Goals:

Beverley - James Turner 5; Dale Wansbrough 3; Kyle McLaughlin 3; Will Schorer 3; Joel O'Halloran 3; James Adams 2; Scott Tomlinson 1.

Best:

Beverley - Matt McLean, Matt Malpass, Justin Mann, James Turner, Dale Wansbrough, Will Schorer, James Adams, Scott Tomlinson and Paul Grover.

<u>RESERVES</u>	1 st	2 nd	3 rd	4 th	Points
Cunderdin	4.2	12.8	16.10	17.18	120
Beverley	1.0	2.0	4.2	4.2	26
<u>Margin:</u>	94 points				

Goals:

Beverley - Darrell Hagan 3; Graeme Lewis 1.

Best:

Beverley - Darrell Hagan, Damien Lamb, Brett Shaw, Graeme Lewis and Laurence Lynch.

NETBALL

Beverley	65
Cunderdin	33
<u>Margin:</u>	32 goals
<u>Best:</u>	
Beverley - Jacinta Murray and Bec Altus	

Avon Hockey Association Round 9 (6th July 2012) York Cougars vs. Beverley at York

Beverley	1
York Cougars	0
<u>Margin:</u>	1 goal

Goals:

Beverley - Chantelle Meade 1.

Best:

Beverley - Marg Mourach and Elyse Alexander.

AFA Round 12 (7th July 2012)

Beverley vs. Kellerberrin/Tammin at Beverley

<u>LEAGUE</u>	1 st	2 nd	3 rd	4 th	Points
Beverley	6.5	7.9	11.9	16.10	106
Kellerberrin/Tammin	0.1	2.7	6.9	7.11	53
<u>Margin:</u>	53 points				

Goals:

Beverley - Joel O'Halloran 6; Will Schorer 3; Kyle McLaughlin 2; James Turner 1.

Best:

Beverley - Justin Mann, Joel O'Halloran, Kyle McLaughlin, Scott Tomlinson, Paul Grover, James Turner, Simon Dawson and Matt McLean.

<u>RESERVES</u>	1 st	2 nd	3 rd	4 th	Points
Beverley	1.1	6.5	8.5	10.8	68
Kellerberrin/Tammin	3.4	3.5	5.5	5.6	36
<u>Margin:</u>	32 points				

Goals:

Beverley - Jordan Edwards 2; Brett Jeffrey 2; Anthony Turner 1; Mark Britza 1; Darrell Hagan 1; Brett Britza 1; Tim Kilpatrick 1; Brett Shaw 1.

Best:

Beverley - Darrell Hagan, Brett Shaw, Mark Britza, Jai Jeffery, Blake Wansbrough, Tim Kilpatrick, Damien Lamb, Warren Myers, Brett Jeffrey and Jordan Edwards.

NETBALL

Beverley - (bye)

Saturday 14th July - Avon Hockey Association: general bye (School Holidays)

AFA general bye (Thursday 12th - Sunday 15th July) Country Football Championships in Perth

Day 1, Thursday 12th July:

B Section		
Mortlock	13.8	86
Avon	9.7	61
<u>Margin:</u>	25 points	

Best:

Beverley - Dale Wansbrough.

Day 2, Friday 13th July:

B Section

Avon	12.16	88
Eastern Districts	4.7	31
Margin:	57 points	

Goals:

Beverley - Kyle McLaughlin 2.

Best:

Beverley - Justin Mann.

Day 4, Sunday 15th July:

B Section Grand Final

Mortlock	15.10	100
Avon	8.12	60
Margin:	40 points	

Goals:

Beverley - Dale Wansbrough 1.

Best:

Beverley - Justin Mann and Dale Wansbrough.

Avon Hockey Association Round 10 (21st July 2012)

Beverley vs. Aces Blue at Beverley

Beverley	5
Aces Blue	0
Margin:	5 goals

Goals:

Beverley - Hollie Smith 2; Emily Miller 2; Kathryn McLean 1.

Best:

Beverley - Hollie Smith and Emily Miller.

AFA Round 13 (22nd July 2012) - Beverley vs. Federals at Beverley

LEAGUE	1st	2nd	3rd	4th	Points
Beverley	3.8	5.10	10.17	13.19	97
Federals	2.3	3.8	8.9	14.11	95
Margin:	2 points				

Goals:

Beverley - James Turner 4; Joel O'Halloran 3; Will Schorer 3; James Adams 2; Matt Malpass 1.

Best:

Beverley - Justin Mann, Scott Tomlinson, Dale Wansbrough, Robbie Wansbrough, James Adams, Scott Minchin, James Turner, Charlie Horrocks and Owen Heasman.

RESERVES	1st	2nd	3rd	4th	Points
Federals	6.2	10.5	12.6	14.9	93
Beverley	2.1	2.3	4.5	4.6	30
Margin:	63 points				

Goals:

Beverley - Craig Reekie 2; Darrell Hagan 1; Jake Fleay 1.

Best:

Beverley - Darrell Hagan, Anthony Turner, Gavin Colbourne, Tim Kilpatrick and Warren Myers.

NETBALL

Federals	49
Beverley	44
Margin:	5 goals

Best:

Beverley - Kira Strange and Bec Altus

Congratulations to:

- *First League game player for Beverley: Jordan Edwards.
- Jacob Hare, who celebrated his 18th birthday on Saturday 16 June 2012;
- Catherine Britza, Mary Brogan, Ali Lewis, Chantelle Meade, Emily Miller, Lisa Mourach, Marg Mourach, Kelly Piper, Fleta Redding, |Hollie Smith & Megan Vandenberg, who all represented Beverley playing for Avon in the Women's Hockey Country Championships at the Perth Hockey Stadium from Friday 22 to Sunday 24 June;
- Darci Miller, who represented WA in the State Under 21 Youth Cup team which competed at the National Youth Cup in Penrith, NSW from the 29 June to 1 of July;
- Daniel Lea, who reached his 100th Reserves game for the Beverley Football Club against Cunderdin on Saturday 30th July;

- 2010 R.A. McLean & Co. Trophy recipient Fraser Wittwer, who celebrated his 18th birthday on Friday 13th July;
- Matt Malpass, Justin Mann (AFA Captain), Kyle McLaughlin, Scott Tomlinson, Dale and Robbie Wansbrough, who all represented the Beverley Football Club playing for Avon at the Country Football Championships in Perth from Thursday the 12th to Sunday the 15th of July;
- Justin Mann, who was awarded with a Country All-Stars Guernsey at the Country Football Championships in Perth from Thursday the 12th to Sunday the 15th of July;
- Kelly Piper, who was awarded Country All-Stars selection at the Great Southern Hockey Carnival in Tambellup from Saturday the 14th to Sunday the 15th of July; and
- 2008 R.A. McLean & Co. Trophy recipient Gerald Ugle, who made his AFL debut for Greater Western Sydney against Fremantle at Subiaco Oval on Sunday 22nd July.

Best wishes to:

Damien Murray, for a speedy recovery, after he sustained fractured ribs in the Reserves game against Cunderdin on Saturday 30th July; and Matthew McLean and Joey Walter, for a safe and enjoyable holiday to the UK, USA and Thailand.

Coming up:

Fri 3rd August - Beverley Football Club: Committee meeting at the Hotel Beverley;

Saturday 4th August - Avon Hockey Association: General bye (Avon Descent);

Sunday 5th August - Avon Football Association Round 15: Railways vs. Beverley at Northam;

1:30pm, Saturday 11th August - Avon Hockey Association Round 12: Beverley vs. York Cougars
And..... Beverley Ladies Hockey Club: Old Girls' Day at Beverley;

Sunday 12th August - Avon Football Association Round 16: Quairading vs. Beverley at Quairading;

Saturday 18th August - Avon Hockey Association Round 13: Beverley (bye);

Saturday 18th August - Beverley Agricultural Show;

Sunday 19th August - Avon Football Association Round 17: York vs. Beverley at York;

1:30pm, Saturday 25th August - Avon Hockey Association Round 14: Beverley vs. Fitzies at Beverley;

Sunday 26th August - Avon Football Association: 1st Semi Final at Northam (Federals);

Saturday 1st September 1:30pm - Avon Hockey Association Round 15: Aces Blue vs. Beverley at Northam;

Sunday 2nd September - Father's Day;

Sunday 2nd September - Avon Football Association: 2nd Semi Final at Beverley;

Saturday 8th September - Avon Hockey Association: 1st & 2nd Semi Final at TBA;

Sunday 9th September - Avon Football Association: Preliminary Final at Kellerberrin (Kellerberrin/Tammin);

Saturday 15th September - Avon Hockey Association: Preliminary Final at TBA;

Sunday 16th September - Avon Football Association: Grand Final at Northam (Railways);

Saturday 22nd September - Avon Hockey Association: Grand Final at York; and

Saturday 22nd September - Beverley Football Club: 2012 Season Wind-up at TBA.



The Beverley Football Club urges all supporters to join as a Member in season 2012! Members are integral to the survival of our Club and your support is greatly valued. The membership fees for season 2012 are:

Football Senior Player (age 22 and over) - \$100.00

Football Senior Player (age 18 - 21) - \$50.00

Football Junior Player (age 17 and under) - \$25.00

Netball Player (age 18 and over) - \$30.00

Social Member - \$30.00

Pay online now

BSB: 016540 (ANZ Beverley)

A/c Number: 431901492

A/c Name: BEVERLEY FOOTBALL CLUB

The Beverley Football Club calls for expressions of interest for the position of Club Secretary for the 2012/13 season.

Please contact President Steven Minchin on 9641 6060.

The Beverley Football Club needs you!!

If you're available to help with any of the following match-day duties, please contact a committee member, your assistance is most welcome.

Match-day duties include:

Time-keeper stewards;

Interchange stewards;

Goal Umpires;

Reserves & League Boundary Umpires;

Reserves Field Umpire;

Reserves & League game runner; and

Trainers and water attendants.

A reminder to all players, members, sponsors and supporters that you can now view all the latest news and events from the Beverley Redbacks by checking out our website at www.beverleyfc.com.au and don't forget to Like us on facebook!

To keep you informed and up to date on the all the latest news and events from the Beverley Football Club, simply register your email address with us at beverleyfc@bigpond.com and we'll add you to our mailing list.

See you at the footy!!!

BUILDER / CARPENTER

- New Work
- Additions
- Alterations
- Roofing and gutters
- Decks and pergolas
- Gyprock and flushing
- Fencing

All work by tradesman with
25 years experience

Phone Dean: 0429 649 781

BEVERLEY LADIES NETBALL

So another month down and in a month the finals begin. Beverley Hunters have continued to use substitute players to field a team on court and have recently signed up new player Alex Kop, welcome to the club Alex. Beverley Spinners have been trying to find a player to fill Gemma Ugle's shoes as she has been sidelined with knee injury.

Don't forget to get your pizza orders in as our annual Pizza night is on the 10th August, this year we have got a wood fired oven so you can have wood fired pizzas.

Look out for us at the Beverley Show in the Show Bag stand where you will see players working hard to sell you show bags.

Results

22 June 2012

Beverley Spinners (5) lost to Pingelly Blue Lagoons (23)

Beverley Hunters (32) lost to Pingelly Gold Diggers (45)

30 June 2012

Pingelly Gold Diggers (72) defeated Beverley Spinners (8)

Beverley Hunters (22) lost to Pingelly Red Backs (45)

07 July 2012

Pingelly Green Machines (41) defeated Beverley Hunters (28)

Pingelly Red Backs (50) defeated Beverley Spinners (41)

20 July 2012

Beverley Hunters (68) defeated Brookton Glory (6)

Beverley Spinners (19) lost to Pingelly Pink Ladies (77)

Next games are:

Fri 3rd August in Beverley

7:00pm Pingelly Gold Diggers V Brookton Glory

8:30pm Beverley Hunters V Beverley Spinners

Saturday 11th August in Pingelly

1:45pm Pingelly Pink Ladies V Beverley Hunters

1:45pm Pingelly Green Machines V Beverley Spinners

Friday 17th August in Brookton

7:00pm Beverley Hunters V Pingelly Red Backs

7:00pm Pingelly Gold Diggers V Beverley Spinners

Saturday 25th August in Pingelly

1:45pm Pingelly Blue Lagoons V Beverley Spinners

3:30pm Pingelly Gold Diggers V Beverley Hunters

Saturday 1st September in Beverley (School Courts)

1:45pm Beverley Hunters V Pingelly Blue Lagoons

3:30pm Beverley Spinners V Brookton Sparks

****Don't forget PIZZA NIGHT Friday 10 August****



BEVERLEY HISTORICAL SOCIETY

The July meeting had 10 in attendance with 2 apologies. Matters for discussion included improved access, research into Boy Scouts, our Show display and donations to the Museum.



A big thank you goes to the Shire of Beverley for the new ramp and pathway (left) from the street to the Dead Finish Museum. This ensures our visitors have a safe and mud-free entrance.

We have had a request for information about any Scouts from the Beverley Troop who enlisted in the First World War. A researcher wants to compile a list & record the stories of such servicemen. Anyone who has any knowledge of Scouts or Scouting records for the Beverley Troop from that time please contact our Society on 9646 1541.

For the Beverley Show we will focus on the historic aspect of Year of the Farmer – in particular the role of women. Please let us know if you have photos or information of women's farming activity in times past.

Donations for this month include:

1. An extensive wedding ensemble of wedding dress with train, going away dress & coat plus two trousseaux nightgowns. The bride was married in the Sacred Heart Church, Beverley in 1939.
2. A small dish commemorating the Queen's Diamond Jubilee.
3. Minute books from the Balkuling Branch of the Primary Producers Association.
4. Three dresses of 1940-50s vintage.
5. A 1940s radio and 1960s 2-way radios which were left at the Museum by an unknown donor. We would appreciate knowing who you are but please accept our thanks in the meantime.

Our next meeting is on Monday 13 August at the new time of 2:00pm.

For further information, please contact the Secretary on bhsdeadfinish@gmail.com.

Beverley Earthmoving Contractors

40 years experience in all aspects of Earthmoving.

One stop shop for all your Septic Systems.

Supply & Install

Plumbing Licence PL 5829 Gas Fitting Licence GF 7422

ALL ASPECTS OF EARTHMOVING

House Pads

Site Cuts

Block Clearing

Laser Levelling

Service Trenches

To Shire and engineer specifications.

SAND SUPPLIES

Metal

Gravel

BULK HAULAGE

Truck and Dog Trailer

Backhoe 315 SE John Deere

Side Shift

Extender Hoe

Bob Cat

Loader

Forklift

Post Hole Borer

General Freight ingage and over width loads credited.

Phone:

Ron 9646 0318

0429 088 689 or 0488 087 316

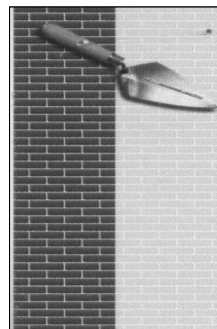

D.J. YATES

BRICK & STONEWORK RESTORATION
AUTHENTIC REPOINTING OF MORTAR
RISING DAMP RECTIFIED
PROPERTY MAINTENANCE

PHONE DAVE ON 0419041542
A/H 96412868



CARPET & LOUNGE SUITE CLEANING

It's Spring Cleaning Time!

- * Carpets Cleaned
- * Lounge Suites Cleaned Like New
- * Car Upholstery & Carpets Cleaned
- * House Total Clean When Moving
- * Fire & Water Damage Clean Up

- * Stripping & Sealing Floors
- * Vinyl
- * Wood
- * Slate

Phone Colin Today on
0417 971 786

Email cdgrant1@bigpond.com



Beverley Youth Centre

Beverley Youth Centre runs every Friday night between 6pm to 10pm and is for 10 year olds to youth. Any enquiries please contact Youth Development Officer, Lyn Kay on 0411 355 811

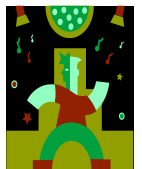

BROOKTON PLUMBING

ABN: 37 675 595 336

**FOR ALL YOUR
PLUMBING MAINTENANCE
AND GAS FITTING NEEDS**

***PLUS SEPTIC WASTE
REMOVAL**

**PHONE:
SEAN 0413 480 543 or
NATASHA 0422 013 889**

PL: 7130 GF: 006947 SWR: T235

BLARNEY NOTICES

Email notices for the
Beverley Blarney
should be sent to the
Shire of Beverley at:



blarney@beverley.wa.gov.au

BEVERLEY BLARNEY DEADLINE DATES FOR 2012

SEP 2012 Thursday 23 August
OCT 2012 Monday 24 September
NOV 2012 Tuesday 23 October
DEC 2012 Friday 23 November
JAN 2013 Wednesday 19 December



**BEVERLEY
BLARNEY**

Edition 330
April 2012
No Charge

BEVERLEY PONY CLUB



After the terrible weather at the zone runoffs at Muchea the Zone Novelties Selections had to be rescheduled. Unfortunately as Jess Appelbee has broken her wrist she was no longer able to represent the club so Telah Hawke was our sole representative. She had a very successful day and will be representing the zone at the State Championships in September.

Telah decided instead of coming to our July rally she would take the opportunity of attending the Annual Avon Zone Camp held at Northam. She had a very busy couple of days there and enjoyed both the coaching and the opportunity to meet other riders from around the zone.

Kip & Bronte attended the Avon Valley Gymkhana and had a great day. Both girls were very successful in their various events and had lots of fun.

Our rally was early for July as there were lots of things on in the zone. Marika and Felicity were our visiting coaches for the rally. Several of our members took the opportunity to have a lesson with Felicity on the Saturday. They found having lessons two days in a row very beneficial for their riding with big improvements seen in all who took part. After lunch riders went on a field trip to visit some other horses and learn more about how to assess the body condition of any horse. This included how feed quality verses quantity can affect the horses' weight gain or loss. This is especially applicable this year with the rain damaged hay having less nutritional value than normal. Once we had got back to the club grounds riders got their ponies for some active riding. They were shown by Renee some ways to help train their pony for Pony Club mount. Some riders also worked on their balance by riding bareback. As Renee won this event 4 times at state level as a rider and is now a Judge she was certainly well qualified to coach. Riders practiced bridge, tarp, and riding through streamers. They sound easy but tend to need lots of trust to train a pony to do them confidently.



Vicky attended her first endurance ride with *Mickey* at Bakers Hill. Despite a breakdown on the way there they enjoyed the experience. *Mickey* passed his vet checks with flying colours. Well done to them both.

Georgina had a new pony on trial at our July rally. This pony is an old hand at pony club having had a very successful Pony Club career in Perth and looks like she may be a good match for Georgina. I look forward to hearing how they have got on since the rally.

Stella also had a new pony at the July rally. She has leased *Primrose* from Annette Peart. While *Prim* hasn't had much riding experience she has been very successfully shown in hand so is taking all the new experiences in her stride.

We are all very jealous of Felicity as she heads to London to watch the Olympic Equestrian events. We couldn't persuade her to take a bigger case and pack us all in there. We look forward to catching up and hearing all about her trip.

Good luck to all our riders who are attending the Beverley Show.

Our next rally will be on the 12th August.

Bush Possum

FREE HORSE MANURE

Just what your garden needs to grow beautiful flowers
delicious fruit & tasty vegies

Loan your trailer from 14th September to 16th September
and receive in return

Free Fresh Horse Manure and Straw

Contact Annette on 0429 460 004
if you are willing to loan your trailer



Coming Events:

- Sat 4 Aug Beverley Youth Talent Show
- Fri 10 Aug Beverley Netball Club Pizza Night
- Sat 11 Aug Past Players of Beverley Ladies Hockey, 'Old Girls' Afternoon Tea
- Sun 12 Aug Beverley Horse & Pony Club (BHPC) Rally
- Sat 18 Aug Beverley Show
- Sun 2 Sept BORMSA Khanacross
- Sat 8 Sep "Voice Moves" at the Platform Theatre
- Sat 15 Sep PCAWA Active Riding Championships hosted by BHPC
- Sat 16 Sep PCAWA Active Riding Championships hosted by BHPC
- Thu 20 Sep Wildflower Propagation Afternoon-Dale Hall
- Sat 22 Sep Open Garden in Beverley-10am-4pm
- Sun 23 Sep Open Garden in Beverley-10am-4pm
- Sat 6 Oct Beverley Police Golf Day
- Fri 19 Oct St Mary's Anglican Society's Rose Show
- Sat 27 Oct BORMSA Twilight Khanacross
- Sun 28 Oct BORMSA Autocross
- Tue 6 Nov Melbourne Cup Luncheon-Dale Hall
- Sat 24 Nov 30th Anniversary Celebration of the Garden Club-10am-2pm
- Sat 24 Nov "DIAMOND" The Neil Diamond Tribute
- Sun 25 Nov Beverley Harvest Festival
- Sat 26 Jan "The Beggars" AUSTRALIAN SONGBOOK (Australia Day)

Got an event coming up? Advertise it here.

BEVERLEY SHOW STUFF

The Act-Belong-Commit Beverley Show is a GO for lift off.
This year all our Beverley Ag Society Members will be given a
SPECIAL EXCLUSIVE MEMBERS ONLY BENEFIT

Permission to park in the carpark by the pool and enter the Showgrounds through the gate near the Pool.

The Mens Shed has kindly volunteered to run that gate from 9am to 2pm.
We on the Committee have everything under control but we're worried about you guys so we've organised a little check list for you.

#	TASK	CHECK
1	Become a Member of the Beverley Ag Society	
2	Renew Your Membership of the Beverley Ag Society	
3	Picked Up Show Schedule	
4	Plan Exhibition Shed Entries	
5	Organised Kids Exhibition Shed Entries	
6	Choose which Canola plant beside the Silo to enter into the Produce Section	
7	Delivered Entry Form & Fees to Beverley News	
8	Completed Exhibition Shed Entries	
9	Nagged Kids to Complete Exhibition Shed Entries	
10	Delivered Exhibition Shed Entries by 10am Friday the 17 th August.	
11	Wake up on 18 th August and take the whole family to the Act-Belong-Commit Beverley Show	

Our next meeting will be at 7.30pm on Wed the 8th Aug at the Top Pub.

DRUG & ALCOHOL COUNSELLING

The Wheatbelt Community Drug Service Team will be visiting Beverley Hospital fortnightly.

For appointments, please phone Jackie Darby on 96211 055.

The flag was flown at half-mast on the Beverley Town Hall as a mark of respect to:-

•

DISCLAIMER

The information in this publication is of a general nature as a service to the ratepayer. The articles included herein are not intended to provide a complete discussion of each subject. While the information is believed to be correct, no responsibility is accepted for its accuracy. No liability is accepted for any statements of opinion or any error or omission.

BEVERLEY BLARNEY

1100 copies each month

ADVERTISING RATES

Size A: (~122 x 180mm) \$80.00 GST inc
Size B: (~122 x 89mm) \$40.00 GST inc
Size C: (~60 x 89mm) \$24.00 GST inc
Size D: (5 lines) \$ 8.00 GST inc
Size E: (3 lines) \$ 5.00 GST inc
Size F: (122 x 135mm) \$60.00 GST inc

Club notes etc are free of charge

The deadline for the next Beverley Blarney is 4pm Thursday 23 August 2012

Shire of Beverley
PO Box 20, Beverley, 6304

Tel: 9646 1200 or
Fax: 9646 1409

Email:blarney@beverley.wa.gov.au



Travelling Overseas or around Australia?
To book a holiday of a lifetime
Contact your local travel professional

Catherine Riches

Tel: (61)8 9647-2173 Email: broker3@bigpond.com
Travel Associates Australia Pty Ltd - Licence Nbr:9TA1188



What's on in Beverley in August 2012



Mon	Tue	Wed	Thu	Fri	Sat	Sun
		<p>1 HACC</p> <p>ROAB</p> <p>Ambulance</p> <p>Ladies Golf</p>	<p>2 Line Dancing</p> <p>Playgroup</p> <p>Lions Dinner Meeting</p>	<p>3 Op Shop</p> <p>Youth Centre</p> <p>Ladies Netball in Beverley</p>	<p>4 Youth Talent Show</p> <p>Men's Golf</p>	<p>5</p>
<p>6 Weight Watchers</p>	<p>7 HACC</p> <p>Men's Shed</p> <p>Stay Active Exercise</p> <p>Quilting</p> <p>Stay Active Chair Exercise</p>	<p>8 HACC</p> <p>Ladies Golf</p> <p>Youth Wheelchair Basketball</p>	<p>9 Line Dancing</p> <p>Playgroup</p> <p>Garden Club Bus Trip</p> <p>Friendly Club Meeting</p>	<p>10 Op Shop</p> <p>Youth Centre</p> <p>Pizza Night</p>	<p>11 Past Ladies Hockey Old Girls Day</p> <p>Hockey in Beverley</p> <p>Men's Golf</p> <p>Red Hat Meeting</p>	<p>12 BHPC Rally</p>
<p>13 Weight Watchers</p>	<p>14 HACC</p> <p>Men's Shed</p> <p>Stay Active Exercise</p> <p>Quilting</p> <p>Stay Active Chair Exercise</p>	<p>15 HACC</p> <p>Masonic Lodge 7.30pm</p> <p>Ambulance</p> <p>Ladies Golf</p> <p>RSL AGM</p>	<p>16 Line Dancing</p> <p>Playgroup</p> <p>Lions Business Meeting</p>	<p>17 Op Shop</p> <p>Youth Centre</p>	<p>18</p> <p>136th Beverley Show Day</p> 	<p>19 Men's Golf</p>
<p>20 Weight Watchers</p>	<p>21 HACC</p> <p>Men's Shed</p> <p>Stay Active Exercise</p> <p>Quilting</p> <p>Stay Active Chair Exercise</p>	<p>22 HACC</p> <p>Ladies Golf</p>	<p>23 Line Dancing</p> <p>Playgroup</p> <p>BLARNEY DEADLINE</p>	<p>24 Op Shop</p> <p>Youth Centre</p>	<p>25 Footy in Beverley</p> <p>Hockey in Beverley</p> <p>Men's Golf</p>	<p>26 Dale Tennis Club AGM</p>
<p>27 Weight Watchers</p>	<p>28 HACC</p> <p>Men's Shed</p> <p>Stay Active Exercise</p> <p>Quilting</p> <p>Stay Active Chair Exercise</p> <p>Council Meeting</p>	<p>29 HACC</p> <p>Ladies Golf</p>	<p>30 Line Dancing</p> <p>Playgroup</p>	<p>31 Op Shop</p> <p>Youth Centre</p>		