



# BEVERLEY BLARNEY

Edition 366

April 2015

No Charge

## Remembering Our Heroes



### Gallipoli 1915 -2015

*They shall grow not old, as we that are left grow old;  
age shall not weary them, nor the years condemn.  
At the going down of the sun and in the morning  
We will remember them.*

#### ORDER OF PROCEEDINGS

This year to recognise the 100th Anniversary of Gallipoli, Beverley will have a unique pre-dawn presentation commencing at 5.00am. This is a unique audio/visual display featuring two large screens with lighting and audio effects and will be a one off so we strongly advise you to embrace this special presentation.

#### Dawn March

5.45am in front of the Beverley Licensed Post Office to the War Memorial, Vincent Street.  
Mr Bruce Mann will be reading from his grandfather's personal diary  
(written whilst in the trenches at Gallipoli.)

#### Gunfire Breakfast

The Beverley tradition of the Gunfire Breakfast after the dawn march will be served at the RSL Hall.  
All welcome to attend.

#### Mid Morning Service

11.00am from the RSL Hall in Forrest Street to the War Memorial, Vincent Street.  
Performances from the Beverley Station Singers and the Beverley High School Choir.  
There will be a light lunch served after the mid morning service at the RSL for a small fee.

*Please note: If you wish to march on behalf of a relative and you have their medals  
(placed on the right side of chest) you are welcome to do so at the mid morning march.*





## Shire of Beverley - Important Information

### **EXTENSION OF RESTRICTED BURNING PERIOD**

Notice is hereby given that the RESTRICTED BURNING PERIOD for the Shire of Beverley has been extended from **TUESDAY 31<sup>st</sup> MARCH 2015 to Midnight MONDAY 6<sup>st</sup> APRIL 2015.**

**A PERMIT IS REQUIRED TO BURN**  
(Please contact your Fire Control Officer)

FOR ALL FIRE EMERGENCIES PLEASE CALL 000

### **Fire Control Officers (FCO)**

Chief BFCO	Bruce Kilpatrick	9646 4004	0428 464 006
Deputy Chief FCO	Robert Fisher	9647 2045	0427 472 045
Central Brigade	Darren Boyle	9646 1240	0428 932 711
North East Brigade	Ben Murray	9646 0264	0429 460 264
South East Brigade	Deane Aynsley	9646 6246	0428 466 246
Avondale Brigade	Andrew Shaw	9648 1022	0428 481 022
Dale/Kokeby Brigade	Bill Cleland	9647 2054	0428 472 054
Dale West	Paul Schilling	9647 1008	0427 158 908

**HARVEST BAN HOTLINE: 9646 0145**

**PADDOCK BURNS:** At any time throughout the year, where landowner intends to burn paddocks, the following must be provided to prevent escape of fire

- A fire-break 2.2 meters wide clear of all inflammable material completely surrounding the area to be burnt. An operational fire – fighting unit having a capacity of not less than 650 litres.

All issuing of burning permits will be at the discretion of your local fire control officer.

Please be reminder that the permit holder is responsible for checking the weather condition prior to lighting a fire.



### **Sale of Scrap by Tender**

1988 Cat 926E Wheel Loader, not running  
Located at the Beverley Refuse Site (Nicolas St, Beverley).  
Inspection during tip hours: Saturday – Monday: 8am – 4pm.  
Or by appointment: contact Shire office – 9646 1200

Tender to be based on – As Is/Where Is – successful tenderer to arrange for removal of loader from Refuse Site.

Tender to be received, in a sealed envelope, by 4pm on 15<sup>th</sup> April 2015 at the Shire Office  
136 Vincent Street, (or PO Box 20), BEVERLEY WA 6304  
No tender necessarily accepted.



### **Sale of Equipment and Furniture**

The Shire of Beverley advises the community of its intention to sell the Youth Centre Equipment and Furniture on Saturday 9 May 2015.

All funds raised will be retained for future Beverley Youth initiatives.



## **President Report - April 2015**

### **Local Government Elections**

The next Local Government elections are due to be held in October 2015. If you are registered on the State electoral role with Beverley as your place of residence you will be entitled to vote in the forthcoming Local Government elections for this Shire. A ratepayer with their place of residence elsewhere will need to be registered with the Shire to vote.

### **Beverley Ward Boundaries**

Notice was provided to Council that the removal of Ward Boundaries in the Shire of Beverley was advertised in the Government Gazette in February 2015. Electors are now able to vote for all nominees following the removal of Ward Boundaries.

### **Rubbish along road to Refuse Site**

An increasing incidence of rubbish falling off vehicles in transit to the Refuse site on Nicholas Rd is disappointing. Please ensure your loads are secured (which is legally required anyway), and if you have an incident and lose some rubbish then be respectful of others and pick it up. Graeme is doing a fantastic job at the refuse site on behalf of the Shire and community and we all need to do our bit too. Beside those going to the rubbish dump this road is also used by locals who live in the vicinity and members and visitors to the Rifle Club, Motorcross and BORMSA. It is becoming one of the busiest roads in the Shire, and yes it is in Council's 10 year road programme to be improved sooner rather than later!

### **Town Hall Roof**

Tenders for replacement of the Town Hall roof came in over budget and Council has resolved not to accept any tenders. This project will be reassessed as part of the 15/16 budgetary process.

### **Beverley Times goes to Trove**

In recent years the Beverley Times was digitized and accessible from a computer in the Town library. Thanks to the diligence of staff member Gail Moulton work is now underway for the Beverley Times to be available on the National Library database known as "Trove" where it will be available for anyone in the world researching Beverley history. This should be completed by the end of the year.

### **RV Friendly Status – Your feedback invited**

Council is seeking feedback from local business and community members regarding a proposal for Beverley to become an "RV Friendly Town". There is a set of minimum requirements for this to occur including potable water, dump site, town parking, designated short and long term parking, visitor centre, fuel station, medical facilities and shopping.

### **Tourism Steering Committee**

A Tourism Steering Committee is being established to investigate tourism as an economic development opportunity for Beverley and possible development of a Tourism Planning Framework. Terms of Reference have been established and the first meeting is scheduled for April. It is anticipated there will be several opportunities for community engagement and feedback during the process.

### **UWA Student Visit**

The Shire, CRC and Community recently hosted a "snapshot visit" to Beverley and Avondale for 57 students from UWA's School of Population Health who are studying Social Service and Social Policy. They had commenced a desktop analysis of Beverley prior to visiting and were interested to learn about various aspects which included agriculture, industry and business, Local Government, CRC, health, education, indigenous, community organisations and other services. Students were encouraged to consider tourism as part of their community profiling. It will be interesting to view Beverley through their eyes when they revisit in May.

### **Beverley Sunsmart Triathlon**

Congratulations to everyone involved with the very successful Beverley Sunsmart Triathlon. Samantha Fricker, Gemma Ridgway, Kelly Mann and Brad Miller as the organizing committee oversaw a well prepared and professionally run event which attracted around 135 entrants (and lots of supporters) including locals and visitors. There were many "first timers" and it was a great opportunity for the younger members of the community to participate in something new.

### **Easter in Beverley**

Easter in Beverley is a busy time with many familiar and new faces visiting for the various annual activities and events. The flier "What's on in Beverley at Easter" prepared by the CRC and distributed by Avon Tourism at the Caravan Camping Show usually brings in some fresh faces too. Hope all goes well over the break for everyone.

Dee Ridgway  
Shire President



## NWS Holiday Sports Program

# Beverley



Keep an eye out for more details around your local town and on our facebook page!



All school age kids welcome.  
Includes a healthy lunch!

**Date:** Monday 13<sup>th</sup> April 2015

**Time:** 10:00 a.m. – 2:00 p.m.

**Venue:** Beverley Oval

**Cost:** FREE

Program proudly supported by:



**Parents  
welcome  
to stay!**

<http://www.nyoongarsports.com.au/>

**NORTHAM  
HYUNDAI**

SALES ★ SERVICE ★ PARTS

**9622 5588**

[www.northamhyundai.com.au](http://www.northamhyundai.com.au)

37 Fitzgerald Street, Northam

**Dead Finish Museum**  
*A collection of historical memorabilia*



*Open Sundays 11am to 3pm  
March to November*





## Proposal to become an RV Friendly Town

The Shire of Beverley is considering submitting an assessment to become recognised as an RV Friendly Town, but would first like to investigate if this is something the community and local business welcome and support.

The RV Friendly Town program is a CMCA program aimed at assisting recreational vehicle consumers as they journey throughout Australia. This includes motorhomes, campervans and caravans. It is expected when they enter a town displaying the RV Friendly Town sign they know they will be welcome with certain services available to them.

To become an RV Friendly Town, certain criteria must be met:

1. Provision of appropriate parking within the town centre with access to a general shopping area with groceries or fresh produce.
2. Provision of low cost, short term RV parking for self contained vehicles as close as possible to the CBD.
3. Access to potable water
4. Access to a free dump point at an appropriate location.

The Shire proposes to allocate Apex Park (corner of Lukin and Vincent Streets) as the short term parking and in town parking for shopping as it is less than a 1km walk.

To learn more about the CMCA an RV Friendly Town's please visit their website: [www.cmca.net.au](http://www.cmca.net.au)

Public comment is welcomed, and a feedback form is available from the Shire Office.

Please submit your comments or the feedback form to the Shire of Beverley by **Thursday 30 April 2015**.

It should be noted that the Shire does not intend to submit an application if there is no support for the program.

S P Gollan  
Chief Executive Officer



### MOTHER'S DAY CAKE STALL - SATURDAY 2<sup>ND</sup> MAY - (OUTSIDE IGA)

The Beverley District High School P&C are having a cake stall to raise money to purchase much needed educational resources for the children.

Come along and purchase a delicious cake and support your local school.

We will have Mother's Day gifts available.

Come and pick up something nice for MUM!

Need firewood this winter? Grab some tickets for our firewood raffle!

**SunSmart Beverley Triathlon 2015**  
**Beverley Community Resource Centre**

Saturday, 21 March 2015

<b>Nippers Course Overall Results</b>				<b>Junior Course Overall Results</b>			
Place	Name	Division	Time	Place	Name	Division	Time
1	Springhill Springers	Team	6:11.08	1	Lachie McLean	Male	18:34.60
2	TigerZ	Team	7:53.52	2	Grace Fisher	Female	18:35.11
3	Moorditj Koolangka	Team	9:03.39	3	Lily Rabl	Female	19:11.16
4	Firebirds	Team	9:32.64	4	Mitchell Ashworth	Male	19:15.53
5	Jayne Thomas	Male	9:49.19	5	Sam McLean	Male	19:15.53
6	Tuffer Girls	Team	11:08.86	6	Mackenzie Thomas	Female	19:43.96
7	Mini Redbacks	Team	11:12.01	7	Rebekah Aynsley	Female	19:59.69
8	Tuff Kids	Team	11:47.85	8	Beverley Boys	Team	20:16.00
9	Sophie Kilpatrick	Female	11:58.69	9	3 Boys In Red	Team	21:11.60
10	Oliver Aynsley	Male	12:22.00	10	Nyoongar Boys	Team	21:20.20
11	Charlotte Murray	Female	13:06.44	11	Team Jandakot	Team	21:34.20
				12	Three Amigos	Team	21:38.20
				13	Barclay Wilkinson	Male	21:48.96
				14	Evie Wilkinson	Female	22:12.10
				15	Pigs Can Fly	Team	22:25.56
				16	Equus	Team	23:37.67
				17	Eliza Higgins	Female	23:53.55
				18	Alexandra Tita	Female	23:53.64
				19	Bryce Kilpatrick	Male	26:22.06
				20	Torin Drew	Male	26:56.75
				21	Caitlin White	Female	33:29.86

<b>Short Course Overall Results</b>				<b>Long Course Overall Results</b>			
Place	Name	Division	Time	Place	Name	Division	Time
1	Springhill Spartans	Team	30:24.05	1	Team Nateis	Team	55:45.80
2	Amber Goward-Bell	Junior (14-18)	33:49.83	2	Tim Wiese	Open (19-44)	59:05.29
3	Gemma Ridgway	Open (19-44)	35:44.67	3	Sarah Wiese	Open (19-44)	1:00:30.50
4	Mellick Girls	Team	36:12.19	4	Team Pub	Team	1:03:52.55
5	William Bloxsome	Open (19-44)	37:36.60	5	Joshua Wihone	Open (19-44)	1:04:03.23
6	Gavin Pepper	Open (19-44)	41:03.71	6	Justin Mann	Open (19-44)	1:06:39.23
7	Jason Martin	Junior (14-18)	41:22.61	7	Matthew Fuller	Open (19-44)	1:07:40.54
8	Jacinta Murray	Open (19-44)	41:41.71	8	Paul Keppel	Open (19-44)	1:07:51.97
9	Ben Murray	Open (19-44)	42:00.54	9	Deane Aynsley	Open (19-44)	1:08:03.01
10	The Fellas	Team	42:15.13	10	Flying Fishers	Team	1:09:43.27
11	Kiss n Cousins	Team	42:15.74	11	Shaun Ford	Open (19-44)	1:11:44.77
12	Emma Wiese	Junior (14-18)	45:02.51	12	Matt McLean	Open (19-44)	1:13:45.93
13	Penny Burns	Open (19-44)	46:49.98	13	Team Late	Team	1:14:06.65
14	Rachel Meade	Open (19-44)	48:32.18	14	Andrew Mitchell	Junior (14-18)	1:14:25.02
15	Chantelle Meade	Open (19-44)	49:20.16	15	Team Bell-Robertson	Team	1:15:03.46
16	Tuff Mudders	Team	50:44.16	16	Anthony Boag	Veteran (45+)	1:15:32.48
17	Team SJS	Team	57:21.54	17	Team Odds N Sods	Team	1:19:37.90
18	Melanie Audimard	Open (19-44)	58:31.59	18	Natelle Madgen	Open (19-44)	1:20:39.18
				19	Team Scentsy	Team	1:21:02.75
				20	Team Jandakot	Team	1:22:29.03
				21	Kelly Mann	Open (19-44)	1:26:06.56

## SunSmart Beverley Triathlon 2015

The first ever SunSmart Beverley Triathlon was held with great success on Saturday March 21. Beverley saw over 135 competitors from all over the Wheatbelt arrive for the early morning start in perfect weather conditions. Four race categories were available to competitors - Nippers (9 years and under), Juniors (13 years and under), Short (14 years and over) and Long (14 years and over). Our youngest competitor was 6 years old and our eldest was 60 years old - well done to all!

This event showcased the true essence of community spirit with help from over 30 volunteers on the day and equipment assistance from over ten community groups including the St John Ambulance, Football, Golf, Tennis, Swimming, Junior Sports, Station Arts, Agricultural Society, Beverley Photography Club and the Boddington Tri Group. It is a true credit to the Beverley community that so many groups can work together to host such a positive event.

The fun activities continued well after the last competitor had crossed the finish line with a pool party for all ages to enjoy the bouncy castle, music, bumper boats and games. The Beverley Swimming Club made sure all competitors and spectators were well sustained during the day with a sausage sizzle and a fully stocked pool kiosk.

The SunSmart Beverley Triathlon was proudly supported by SunSmart, Healthways, Shire of Beverley, CBH Group, Contract Aquatic Services, Beverley Community Resource Centre, Northam Sportspower and Beverley Country Kitchen.

Beverley CRC Assistant Co-ordinator Sam Fricker said due to the success of this year's event, plans had already been discussed for a bigger and better Beverley Triathlon in March 2016.

Thankyou to all the sponsors, volunteers and competitors for creating a fantastic day, keep posted for the **March 2016 2<sup>nd</sup> Beverley Triathlon!** 'Like' Beverley Triathlon on facebook for all the latest event updates, training hints and tips.

From your 2015 Beverley Triathlon Committee – Sam Fricker, Kelly Mann, Brad Miller & Gemma Ridgway.

*Images below have been provided by the Beverley Photography Club members, thank you.*





GJ & VJ SEEBER  
trading as

# BEVERLEY GAS & PLUMBING SERVICES

Established in Beverley since 1997  
Your Local Licensed Plumber and Gas Fitter  
Servicing Beverley & Surrounding Districts

## PLUMBING

- ★ ACCREDITED WATERWISE & ENVIROWEST PLUMBER
- ★ SEPTIC INSTALLATIONS
- ★ SEWERAGE CONVERSIONS
- ★ MAINTENANCE & INSTALLATION of all PLUMBING REQUIREMENTS
- ★ INCLUDING BACKFLOW INSTALLATION and TESTING
- ★ NO JOB TOO SMALL OR TOO BIG
- ★ HOLDS CLASS 'A' PLUMBERS LICENCE

## GAS FITTING

- ★ LICENSED (UNRESTRICTED) GAS FITTER for all ASPECTS of gas
- ★ MAINTENANCE and INSTALLATION

Mob: 0418 929 141  
Fax: 9647 2109  
Tel: 9647 2115 (after hours)

Water Auth Lic No. PL216  
Gas Lic No. 386  
Back Flow Lic. 103



## Picture Framing



Paintings,  
Photographs,  
Embroidery  
and more.....

Only acid free archival  
products used.

For prompt and friendly  
service.

**0427 744 405**

Tribute to Floss McLean  
Happy Birthday (98)  
25 April 1917

Four little Australian flags  
were placed around Floss's  
crib to honour World War I.

Tribute and remembrance to  
Floss's two uncles,  
Alick and Bert who fought  
and died in World War I.

Love from the family.



1 YEAR YOUNG  
If you haven't been in  
NO TIME LIKE NOW

## The Red Vault RESTAURANT/COFFEE HOUSE

**OPEN ALL EASTER INCLUDING MONDAY**

Thursday 5pm-10pm

Friday - Sunday 9-30 am-10pm

**FUN FRIDAY NIGHTS KARAOKE AND  
FISH n' CHIPS AND SALAD \$15 (EVERY FRIDAY)**

**We Offer: All-Day Breakfast**

**Take-Away: Burgers, Fish & Chips, Drinks,  
Coffee and Cake, Desserts and Main Meals**

**Affordable Prices..... All Welcome**

**CALL 9646 0008 115 VINCENT ST BEVERLEY**

## BROOKTON PLUMBING

ABN: 37 675 595 336

**FOR ALL YOUR  
PLUMBING MAINTENANCE  
AND GAS FITTING NEEDS**

**\*PLUS SEPTIC WASTE  
REMOVAL**

PHONE:

SEAN 0413 480 543 or  
NATASHA 0422 013 889

PL: 7130 GF: 006947 SWR: T235



## St Mary's Anglican Society

Annual General Meeting

Tuesday 21 April 2015

1.30pm at Church Hall

Small plate please.



## Beverley Clay Target Club



The last shoot saw 3 squads on the tracks. When the dust had settled, the winner was Peter Mally with Peter Fox coming in second place. Peter Fox must be congratulated for shooting 25 straight.

The next shoot is on Sunday 12 April at the Clay Target Club in Nicholls Street, Beverley.

## IK RETICULATION SERVICES

We service Beverley and surrounding areas. Systems designed & installed, Upgrades, service & repairs to existing systems. Free quotes available.  
Call 0413 746 078 or 9647 2096

## GARAGE SALE

**78 Hunt Road, Beverley**  
**Saturday 18 April. 8.30am - 2.00pm**  
H/hold items, clothes, TV, rug, books, toys, lots more, must go!!!

## URGENT RENTAL HOUSE WANTED

Local business owners urgently requires a home to rent for their young family. Call 0458 245 656

## The Blue Fountain Markets

### Saturday 04 April 2015

### 8.30am - 2.30pm

*Lawn area in front of the CRC*  
Hosted by The Beverley Tree & Garden. On sale will be Jam, preserves, clothing, plants, jewellery plus knick knacks. We will have a White Elephant Sale. Further information contact 9646 0800.



## FERAL ANIMAL CONTROL



If you are willing to provide approved access to your property for a team of two professional businessmen/experienced recreational hunters.

Complete with full SSAA membership inclusive of \$20million public liability insurance to assist you with feral animal control on your property.

Please call to arrange terms, conditions, operating rules and agreements.

**Maurice 0428 822 837**  
**Mike 0429 344 208**

## LEH Earthmoving



### Little Eco Hill



### Backhoe - Bobcat - Bulk Haulage

Time to put that shovel down because guess who's back?

Dan the digging man!

- Experienced owner / operator
- Six wheeler tip truck and trailer
- Bulk Cartage including sand, gravel, blue metal etc. (supply and deliver)
- All aspects of sand pads (house, shed, water tanks)
- Site clearing and site clean-ups
- I dig holes and fill them back in again!

**DAN WILKINSON**

0417 093 090

9648 1006

PO Box 261 Beverley WA 6304

dan.zoe@bigpond.com

ABN: 76 315 246 782

## BILL CHAMBERS

**Chartered Accountant  
&  
Registered Tax Agent**

Tax return preparation

Financial and accounting  
advisory services

Office hours:  
Wednesday  
9.15am - 5.00pm

129 Vincent Street, Beverley  
9646 1566 (Monday - Friday)



# Community Invitation

The Community of Beverley is invited to attend the official  
“Turning on of the Emergency Lights”

Wednesday 29th April 2015

5:00pm to 7:00pm

Free sausage sizzle and drink provided

Family friendly event at the airfield, Lukin St, Beverley

# LIGHT UP THE STRIP!

The Shire of Beverley together with the Beverley St John Ambulance would like to thank the community of Beverley for their support of the “Light Up The Strip” campaign. Please join us for this celebration. All welcome.

Enquiries to Kathryn McLean at the Shire of Beverley, 9646 1200

## HOTEL BEVERLEY



TOP OF THE AVON

## HOTEL BEVERLEY

Come in and try our new chef’s menu. Bookings phone 9646 1190

### Hotel Beverley Menu

Bruschetta	\$12
Bowl of Chips & Gravy	\$8
Bowl of Wedges with 2 Sauces	\$12
Garlic Bread	\$6
Top Pub Burger	\$18
Chicken Burger	\$18
Steak Burger	\$18
Fettuccine Chicken Carbonara	\$24
Mediterranean Fettuccini with black olives, cherry tomatoes, spinach & creamy pesto sauce	\$22
Pan Fried Prawns with a mild sweet chilli cream sauce served with rice and salad	\$26
Warm Chicken Salad served on top of salad, Caesar dressing and parmesan cheese	\$23
Thai Beef Salad marinated beef strips, salad, topped with natural yoghurt	\$23
Roast Tomatoes filled with rice salad pesto tomato salsa 3 per serve	\$18

*ALL THE MEALS BELOW ARE SERVED WITH CHIPS N’ SALAD OR MASH N’ VEGIES*

Reef n Beef served with pan fried prawns and garlic sauce	\$38
Scotch Fillet cooked to your liking, served with mushroom or pepper gravy or Herb Mustard butter	\$32
Crispy Beer Battered or Lemon Peppered Grilled Snapper	\$25
Slow Cooked Pork Belly complimented with a caramel red wine vinegar sauce	\$24
Home Made Fresh Salmon Fish Cakes served with a creamy pesto sauce	\$20
Chicken Parmy topped with a Napoli Sauce and cheese	\$25
Lamb Cutlets marinated with rosemary and garlic served with mushroom or pepper gravy or herb mustard butter	\$25



## Black Dog Ride Visits Beverley

On Sunday 22 March saw over 300 motorbikes arrive in Beverley on their annual ride to raise awareness of depression and mental health issues in the Wheatbelt.

The riders arrived in Beverley after leaving Northam at 9.00am and they planned to complete their awareness ride with lunch in Toodyay. The group returned to Beverley for the second year in a row, not only for the friendly country atmosphere but they love the morning tea spread that we provide.

The group were greeted by local residents and photographers that took the opportunity to see the main street full of some outstanding motorcycles. Thank you Colleen Slier for your great photographs below.

The 2015 caterers did not disappoint the riders on the morning. The ladies from the Beverley RSL group, lead by their fearless catering guru Dalene Davies, started the morning at 7.00am making and preparing a morning tea fit for royalty. Along with the assistance of volunteers and Councillor Tom Buckland the morning ran like clockwork. The Beverley RSL would like to thank all of the people that assisted in anyway that they could, your efforts did not go unnoticed and are greatly appreciated.



## Local residents fundraise for the Leukaemia Foundation

On Thursday 12 March two local ladies Amanda Farr and Lorna Johnson braved the shave, to raise funds and build awareness of the Leukaemia Foundation.

The Meeting Tree was the venue for the shave to occur, we are very please that between the two of them they raised over \$1,000. Congratulations and well done on your efforts Amanda and Lorna.

*Pictured below is Amanda (left) and Lorna (right) during the stages of getting their locks removed.*

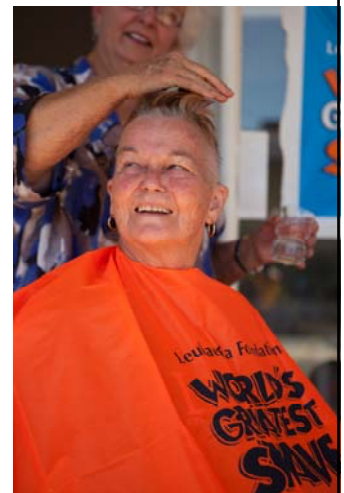



BEVERLEY HISTORICAL SOCIETY  
PO Box 182, Beverley, WA 6304  
[bhsdeadfinish@gmail.com](mailto:bhsdeadfinish@gmail.com)

# REMEMBERING THEM

**An Exhibition about the Impact of the First World War on Our Community**

## **Dead Finish Museum, Beverley**

The exhibition looks at the social impact and human cost of the war and its effects on rural Western Australia. Themes will include experiences of loss, gallantry and survival – both at home and in combat – and the effect of the war on those left behind.

The exhibition includes:

- Professionally designed panels on Beverley's involvement in WW1
- Never-before-displayed local family keepsakes on loan to the Museum
- Century-old artefacts on show in a new secure showcase
- Photos of Beverley's local lads who went away
- Contributions made to the war effort by those here at home
- How Beverley had the highest 'Yes' vote in Australia

**Dead Finish Museum**  
Corner Hunt Rd & Morrison St, Beverley

**OPEN March to September 2015**

**Four days of Easter**

**Anzac Day**

**Weekends**





## LEST WE FORGET

### They Gave Their Lives at Gallipoli

25 April 1915 – 20 December 1915

After the landing at Gallipoli on 25 April 1915, an official tally was not taken until a week later, so many who actually died at the landing or soon after, have an official date of death as 2 May 1915.

Four lads with links to Beverley & District were in that category:

**Charles Jonas** - 16<sup>th</sup> Battalion - Death recorded 2 May 1915

**Peter Knight** - 16<sup>th</sup> Battalion - Death recorded 2 May 1915

**Arthur Richard Southern** - 16<sup>th</sup> Battalion - Death recorded 2 May 1915

**Leslie Pooler Weaver** - 11<sup>th</sup> Battalion - Death recorded 2 May 1915

Mounted troops from the 10<sup>th</sup> Light Horse in Egypt volunteered to operate as infantry and went to *Gallipoli*. The August Offensive was the last major attempt made by the Allied forces to break the stalemate that had persisted since the landings on 25 April 1915.

Two men from Beverley & District died in that offensive:

**Hubert Howden Brockman** - 10<sup>th</sup> Light Horse – Death recorded 7 August 1915

**Dudley Lukin** - 10<sup>th</sup> Light Horse – Death recorded 7 August 1915

Memorabilia, photos & information concerning these men can be found in the *Remembering Them* Exhibition at the Dead Finish Museum

The largest number of casualties at Gallipoli were suffered by:

11<sup>th</sup> Battalion, AIF

16<sup>th</sup> Battalion, AIF

10<sup>th</sup> Light Horse

28<sup>th</sup> Battalion, AIF

All these units were raised wholly or partly in Western Australia.



Lone Pine Cemetery is  
the Place of Rest for these  
six members of our community.

On ANZAC Day 2015

**WE WILL REMEMBER**

With thanks to the Australian War Memorial  
and *Western Ancestor* Sept 2014

# Countryside Memorials

Cast Stone  
Granite  
Marble  
Plaques

Added Inscriptions  
All Repairs and Restorations



25 YEARS PROFESSIONAL EXPERIENCE  
FREE DESIGN AND QUOTE

Servicing All W.A. Country Areas

**9622 5544**

**OXTER SERVICES**

[www.oxter.com.au](http://www.oxter.com.au)

[oxter@westnet.com.au](mailto:oxter@westnet.com.au)



### SAMBA - Card Game

**WHEN:** Saturdays at 1.00pm

**WHERE:** CWA Hall, Dawson St.

Afternoon Tea provided. Enquiries 9646 1271

KARRADALE LIVESTOCK TRANSPORT  
YORK LIVESTOCK TRANSPORT  
ABN 64 054 007 721

We service Beverley, Brookton, York  
& surrounding districts

Available to transport Sheep & Cattle

No job too big or small

Support the local communities

Member of ALRTA

If you need stock moved, Peter would love to  
hear from you - 0428 481 281



## BEVERLEY HISTORICAL SOCIETY

Our first meeting for the year was well attended with a few apologies.

In our break we had a gathering one morning and cleared out the storeroom. It looked really good till one realised we had to put things back in the middle of the room. It now seems cluttered again. Still it is better than what it was.

Our concentration at the moment is on the 'Remembering Them - Project WW1. We have received a state of the art display case courtesy of the WA Museum and funded by a grant from Lottery West. This cabinet is housing our precious family items lent to us by some members of the public. You know who you are and we give you thanks.

This exhibition has taken a lot of time and effort to put together, but it has been well worth the time and effort. Thanks go to all the members who assisted in what way they could with special thanks to Morag for her time, effort and energy.

By the time you read this we will have had our ceremony to launch the exhibition.

Our exhibition to commemorate the centenary of World War 1 will run from Easter to September. We hope to see as many locals and visitors as possible coming to view the exhibition.

The Dead Finish opening hours for Easter are as follows:

Good Friday 11am - 3pm

Easter Saturday 11am - 3pm

Easter Sunday 11am - 3pm

Easter Monday 10am - 1pm

The Museum will also be open on Anzac Day from 12 noon.

The next meeting of the Historical Society will be held on Monday 13 April at 2pm at the Dead Finish. Visitors welcome.

Gail Alabach

Hon. Secretary

Enquiries to: [bhsdeadfinish@gmail.com](mailto:bhsdeadfinish@gmail.com)





NATIONAL TRUST



### From Avondale Farm Project Association (AFPA) volunteers

It's the time of year when we start to open Avondale Farm on a regular basis. Our first open weekend for the year will be over the Easter holiday weekend.

We will be open on:

Easter Friday 12pm – 4pm

Easter Saturday, Sunday and Monday, 10am – 4pm

In April, we will also be open over ANZAC weekend from 10am to 4pm on:

Saturday 25<sup>th</sup> April

Sunday 26<sup>th</sup> April

Monday 27<sup>th</sup> April

Commencing in May, we will be opening the third weekend of every month and public holidays.

Come along and enjoy a picnic, or use the free gas BBQ's. The usual attractions will be available, including the agricultural machinery museum, 1890's stables complex and the beautiful Clydesdales, and the 1850 homestead and garden. Avondale Farm volunteers will be on hand to make you feel welcome and answer any questions.

Avondale Farm is only 6 Kms out of Beverley at 550 Waterhatch Road. Enquiries: Jo 0417 951513

### Traditional Cropping

This year the Avondale volunteers are planning on putting in a small hay crop using the vintage machinery. Not only will this help to feed the horses but it will also mean there is often something going on when you come for a visit. To get this project underway we are hoping to find someone who can donate a small quantity of Baroota Wonder wheat. If you can help out in any way please call Mick on 0408 950 043

### AFPA Annual General Meeting

AFPA is holding its Annual General Meeting

Saturday 11<sup>th</sup> April at 9.15 am

Avondale Farm Homestead

The meeting will be followed by a sausage sizzle so please come along and grab your free sausage in this beautiful setting with a great crowd of volunteers.



NATIONAL TRUST



### From the Avondale Farm Warden

Hi All massive apologies for not submitting a report last month it's been a bit full on here.

As usual Robbie and Comet have been flat out with Mitch and Kath, Rachel has been out here as well being taught by Mitch how to gear Comet and work him in the cart. And young Caitlin has been out as well giving the boys lots of cuddles and attention, well more Comet than Robbie.



The renovation will start next month on the stable roof and horse works. Also some toilet upgrades will happen later in the year. Section 95 workers will be returning very soon to finish off the playground upgrade and the lab office fence.

The Animal Nursery is slowly coming to life with more Animals to be added before our Opening Long Weekend over Easter.

We would like to give a special thanks to those who have answered the call on Hay donations for Robbie and Comet we appreciate them and it means the world to us. Also to the Fantasy Garden Creations for the donation of a horse head statue for a raffle in the near future. Also to Alex's corner for the donation of new plants for the Homestead which is all coming together nicely!

If you would like to donate plants, Hay or items for a Raffle for the Horses or maybe just spend a bit of time out here in the garden feel free to give us a call on 9646 1107 or 0427 477 734.

Thanks Mon



### Travelling Overseas or around Australia?

To book a holiday of a lifetime  
Contact your local travel professional

Catherine Riches

Tel: (61)8 9647-2173 Email: [broker3@bigpond.com](mailto:broker3@bigpond.com)  
Travel Associates Australia Pty Ltd - Licence Nbr:9TA1188  
Member of Travelscene American Express

### COUNTRY LINE DANCING



Every Thursday  
9.30am  
to 12.00pm

Beverley Town Hall

Enquires: Jill  
9646 0283



## Pool season is over for another year



Another end to what was, all said and done a pretty enjoyable season for all. As per last year it was full of highs and lows but that's what comes with being a Regional Pool Manager and I wouldn't change it for the world. I remember four years ago talking to a work colleague at my old pool in Claremont and he said, quote 'You'll be back after the first season'. Well

all I have to say to that particular gentleman is 'you were wrong' lol. In all seriousness it does have a habit of breaking your heart with unexpected storms, loss of power for over 16 hours and barely anybody showing up for a pool party that you spend weeks preparing for. But out of the blue the polar opposite happens, when you are expecting a quiet relaxing non-event day and all of a sudden you are surrounded by a massive crowd enjoying all the attractions we have on offer at our wonderful facility. The old question I get asked is, will you be back next season? I can with confidence now report back and say "yes, we'll be back for another season" God willing.

**AUSTRALIA DAY:** 2015 Australia Day Pool Party was our biggest that we have ever hosted. As most of you know this event was started many years ago by our community based 'Lions Club' however due to dwindling memberships they were forced to shut down permanently 2 years ago. We made a conscious decision back then to keep this brilliant tradition going and boy am I glad we did?!?! We have since introduced to the official flag ceremony a welcome to the country section by our local indigenous residents. The overwhelming positive feedback was truly gratifying it is now a regular Oz day fixture. Thanks to the 350+ that rocked up and more importantly stayed till the end. Everyone was so impressed with all the free activities that I was getting almost used to compliments. Another positive of the day was the amount of visitors we had from around the Wheatbelt and Perth. I decided to look into the car park at one stage and was shocked at how many vehicles had plates from surrounding towns that made the effort to visit us. At least 50% of the crowd weren't even Beverley locals, can't wait for next year's Oz day!

**BDHS CARNIVAL:** As reported back to Mrs. Alecia Murray, I and our brilliant kiosk attendant 'Maree' we were so proud and gratified at the impeccable behaviour and manners displayed by all the students that competed and spectated on the day of the 2015 BDHS faction carnival. Just as Australia day was the best one yet for me personally, this year's faction carnival was the same, just a fantastic day. Any time I get to drag out my old speedos and race again is always a good day.

Congratulations to our brilliant school for winning the interschool for the first time in many years. Matt Fuller (Brookton Pool Manager) was full of praise at the sportsmanship and sheer determination displayed by BDHS students and sends his personal congratulations to the kids.

**INAUGRAL 2015 TRIATHLON:** At risk of sounding repetitive I have one word to describe our first ever Triathlon, "WOW"!!! The highlight for all the committee was without doubt our fantastic dedicated volunteer's. A call went out a few short months ago for volleys and we were overwhelmed at the response. Too many names to thank publicly but you all know who you are. Can I just say thank you all so much? The feedback from some of the competitors should make you very proud indeed. The most common comment in regards to our volleys was how fantastic it was to have so much verbal and moral support as well as great directions mid race. I will however single two out for a special mention. 1) Teresa Reid, for making countless muffins for the volunteers and competitors the day and night before. She also fronted up early morning to assist in lap counting. 2) Linda Lewis for refusing to accept a free sausage sizzle and paying for it as she was aware that the money raised went towards our swim club. Two very selfless acts that should be congratulated. I'm sure there were other notables, and I will endeavour to thank each and everyone during the winter months. Big shout out to our marvellous Triathlon committee Sam, Gemma & Kelly. You three ladies are incredible and I was so lucky to be part of a team that just wouldn't accept anything but brilliance. See you next year Ladies.

**SWIMMING CLUB:** And to finish off my final article for the season well done to our brilliant swim club for another season of hard work, hard play & hard competition. Slightly different year this time as we lost a huge amount of senior swimmers this year to our boarding schools, so from a selfish point of view





it's disappointing as I get to bond with these kids each and every season and when they leave It's like losing one of my own. Good luck to all of them and I will see most of you at the Easter Tennis tournament and school hols next season. Remember to sign your Kids up next year for the club as it's always amazing to watch to improvement in their swimming abilities almost immediately. Fiona Fisher and all her committee did another great job and you ladies should be proud.

**ANONYMOUS LETTER:** One of my regular swimmers (no name) left a letter address to me last week at the kiosk. I won't divulge anything on it but I will say it did bring a little tear to my eye (I must be getting soft in my old age). Fair to say it was lovely and full of praise to which I was very honoured to read. If I didn't know better I would've thought it was about someone else. The thanks I receive throughout the year are beautiful and keep me working harder and harder each season as I know it is appreciated. Thanks again for that unknown person and their lovely, encouraging words.

See you all on the road, this winter I will return to my job as a Ranger, so please keep your cats and dogs registered and micro chipped. Here is my friendly reminder to please clean up any dog poop left in public, it won't take me long to remember how to write an infringement notice. This winter will see some more improvements and changes to our pool. Upgrades on old pipes and hopefully new paint for the pool will be on the agenda. Water quality should also be better next season as repairs will also take place to make our water even safer and better than it already is. Until next summer folks of Beverley.

Warmest regards  
Brad M



# FREEMASONS TAVERN

104 Vincent St, Beverley Phone: 08 9646 1094



## What's happening at Freemason's Easter Trading Hours

Good Friday open for meals 12pm - 2pm & 5pm - 9pm.  
Open: Easter Saturday 11.00am-Midnight  
Easter Sunday 10.00am-12.00pm  
Easter Monday 11am -Midnight



## Live at the Tavern on Easter Saturday STRICTLY BUSINESS - Don't miss this band

**Anzac Day - Saturday 25 April**  
Roast Lunch Special \$16 includes a hot tottie.

**Mother's Day - Sunday 10 May**  
Reserve your table now call 9646 1094



## Farewell Sarah & Nat

The time has come and we have had to say goodbye to Sarah and Nat, it has been fantastic having these two young ladies working at Freemasons. Thank you to the community of Beverley for making them both feel so welcome, the hospitality of our community is always outstanding. Kerrie has now joined our team come in and hello. See you at the Tav!!!

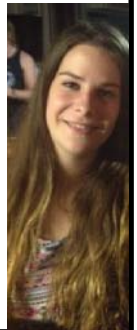

**For all your air conditioning needs  
contact:-**

**Robert & Nathan Chamberlain**

**Avon Auto Air**

**Phone: 08 9647 2070**

**Mobile: 0428 472070**

We are now accredited and registered to install and commission **Split System Air conditioners.**





## T.M. Hair Design.



We are all looking for things in our life that are more natural for us & easier on the environment.....well, look what we have for you!!! After a training session with our technician from head office in Sydney we are very pleased to be able to offer you a world beating...first ever, professional, non-ammonia, Permanent colour.

Due to its unique formulation, easy reliable results are guaranteed making supreme quality hair colouring and grey coverage easy to achieve, with more shine, long lasting colour results, protection of the hair structure & more hydration during the colour process....AND no smell.

Please be sure to call in & ask our hairdresser to tell you more about **ABSOLUTE 3.**

If you have been wondering about trying salon colour, this is the best place to start.

Phone for an appointment in advance as bookings are essential.

We are offering a special price for Senior Gents, please ask your hairdresser about it.

**At Secrets.....**Thank you to everyone who supported our recent sales.

Hope you are enjoying your bargains. Sadly it's back to our normally reasonable prices again with Autumn here and Winter not far away.

We have Reiker ankle boots in stock. These are a very comfortable range and are limited as our supplier has almost sold out of this popular range already, a good indication of quality & comfort.

Our Vivid clothing range will start to appear soon & as always, on a first in, best dressed basis as there are very limited reorder options.

While you are clearing away the summer dust, check your warm linen supplies. Do you have enough to keep out the cold?

Most of our linen is made in Perth so is easy to order in for you.

Ask about colours & fabrics when you are in next.

Call in to 100 Vincent St, or phone 9646 1122.



## Country Women's Association Beverley Branch

There was a good attendance at the March meeting of the Beverley Branch of CWA on Thursday 12th March. Our new President, Teresa Reid took the chair for the meeting.

We extend sincere sympathy to Ruth Edwards on the passing of her sister, Robyn and to Olwyn Barker on the passing of her father.

Three members attended the Mt Helena/Parkerville CWA for the "Gathering of the Birds" a well run day of friendship and information. Matthew Lunn, well known garden presenter on Radio 100.1 in Perth gave many gardening tips and answered many questions. He also owned 3 beehives and explained the setup of the hives and said that he had recently drained 20 kg of honey from the one hive. It is a very good year for honey production and after tasting the product, we all agreed that it was a delightful sample.

The trading table produced many bargains and the raffle drew many prize winners. We were lucky to bring home two of these beautiful plants to Beverley.

As a branch, we are still working on the celebration of our 90 years as a Branch of CWA. We will have more on this subject at a later date.

On Tuesday 24th March, Branch members have been invited to share Brookton's 70th Anniversary of CWA and as I write, four of us will be attending a luncheon at the Bedford Hotel in Brookton.

As our next meeting is due to be on Thursday 9th April, we will not be holding a formal meeting but simply sharing morning tea and social time together for those who are available. Visitors would be made most welcome to join us at 10.00am for morning tea.

Our next monthly meeting will be held on Thursday 14th May, 2015. Details next month's Blarney.

Lorraine Sims

Branch Secretary



## U Beauty Country

April Stock Clearance  
25% off all JOIPure Products

Cleansers – Moisturisers – Night Serums  
– Body products

All natural and organic made in WA

### NEW OPENING TIMES

WEDNESDAY 9.00am – 5.00pm

THURSDAY 9.00am – 5.00pm

FRIDAY 9.00am – 5.00pm

SATURDAY 9.00am – 12.30pm



Contact Penny Burns

Phone 0429 027 718 Email [ubeauty.country@gmail.com](mailto:ubeauty.country@gmail.com)

We would like to extend a huge thank you to the volunteers that helped and supported the inaugural **SunSmart Beverley Triathlon**. The feedback from the competitors, especially those from out of town, made us proud to be part of such an amazing community. The volunteers were great ambassadors for our town cheering on and encouraging the competitors the whole time. Congratulations to the sub committee that organised the event, everyone thoroughly enjoyed the morning and they are all hoping to return in 2016.

March has been a very interesting month at the CRC, with the centre operating from two rooms, it has meant a lot of adjustments but the great news is the carpets are about to be laid down and the CRC will be back to regular trading in April. We appreciated the patience of our customers.

You will see a few changes to the lay out of the centre but we will still be providing all the same services as before, for those that are new to Beverley we are an access point for the following Government services.

- ☞ Department of Human Services: Centrelink, Medicare and Child Support
- ☞ Australian Taxation Office
- ☞ Department of Veterans Affairs

We have a government information access area which includes phone access, fax machine and a touch screen computer and printer. Forms and pamphlets can be downloaded and printed on the spot ensuring you have the most current information available.

## **What's Happening at the centre**

### **9 Steps to Stay on your Feet**

**Thursday 23 April 2015 - 11.00am start**

Eloise Hawkins from WA Country Health Service - Wheatbelt, along with other health professionals will be presenting important for seniors in our community. The event will have a strong focus on 'Managing your Medicines'. We will be inviting many of the community groups in the area to attend but if you would like to pre register your interest, for the purpose of catering, please contact Amor on 9646 1600.

### **The Blue Fountain Markets - Lawn area in front of the CRC**

**Saturday 04 April 2015 - 8.30am - 2.30pm**

Hosted by The Beverley Tree & Garden. On sale will be home made jam, preserves, clothing, plants, jewellery plus knick knacks. We will also have a White Elephant Sale. Further information contact 9646 0800.

### **LEGO Club Returns**

Due to the renovations and school holidays the Lego Club will be returning on Monday 04 May at 2.45pm.

We always welcome new members to our wonderfully creative club, for information contact Ashleigh on 96461600.

### **Ancestry.com Club**

If you need assistance with piecing together your family history, we have ancestry.com at the CRC and with guidance from Rodney we are certain that you will gather all the information you need. Rodney is available on Thursday's from 2.00pm - 4.00pm.

### **Spice up your life cooking class**

Bored with cooking the same food?

Looking for some great winter meal ideas?

Why not spice up your life and learn to cook a yummy curry with Dalene.

We will be hosting a curry cooking classes that will give you the opportunity to sample both mild and hot curries.

Expressions of interest can be registered by emailing [beverley@crc.net.au](mailto:beverley@crc.net.au).

Don't miss out as there are limited spots available!

### **Business Sundowner – April 2015**

Are you a business owner or farm owner and would like to learn about how and why it is important to budget?

Then join us at the CRC and let Ryan from Byfields help you understand:

- - Learn why to budget
- - Learn how to create a budget
- - How to manage a budget
- - How to compare a budget to EOY actuals.

Our free business events are a great way to network with other local business owners, learn new business skills and help identify what you, the business owner, would like assistance with in the future. Light refreshments will be provided. We are taking expressions of interest by emailing Amor at [beverley@crc.net.au](mailto:beverley@crc.net.au)



## Station Gallery



### *Easter Art Exhibition*

At the time of reading these notes the 47<sup>th</sup> Annual Art Purchase Exhibition will have commenced with hopefully a frenzy of eager buyers coming and going the Town Hall.

The Annual Art Purchase Exhibition promises to be amazing with a few short of the number exhibited last year. The exhibition will be open to the public on Thursday 2<sup>nd</sup> April 10.00am - 4.00pm, **for viewing only** followed by the official wine and cheese opening that night 7pm - 9pm. Sales commence at 7pm so be there to get the best buys! (Entry: Adults \$10 Under18 \$5). This is a mighty effort from BSA committee and friends to present tis event and we always welcome new help. Please let us know at the exhibition if you would like to be involved in helping to pack up on Monday afternoon 1st April.

### *Viewing Times*

For the duration of the Exhibition opening hours are as follows:

Thursday 2<sup>nd</sup>, Friday 3<sup>rd</sup>, Saturday 4<sup>th</sup> and Sunday 5<sup>th</sup> April - 10.00am - 4.00pm

Monday 6<sup>th</sup> April - 10.00 - 2.00pm. Admission (includes catalogue): Adults \$2.00, Children \$1.00, Family \$5.00.

### *Easter Art Raffle*

Raffle tickets are now on sale for the duration of the Exhibition for the lovely oil painting donated by Pat Lane (Best Local Artist 2014) and framed by Chris and Ruth Baker of York. The raffle will be drawn at the close of the exhibition on Easter Monday 6<sup>th</sup> April.

A full report of the exhibition and winners will be included in the May edition of the Blarney.



### *Artist-in-Residence*

As artist Mandy Evans leaves 26<sup>th</sup> March, the following day painter Luis Fuentes arrives from Peru Unfortunately with the green room tucked away on the Station platform behind the stage, Mandy's work didn't get the exposure it deserved. As Luis had already booked airfares to come to Australia we didn't want him to feel a similar isolation so for the month of April BSA is partnering with East End Studio with the intent of Luis working from there. We thank Marlene Willson for offering her space for this purpose and hope that being in the main street many will be tempted to drop in and see him painting.

Luis Fuentes was born in Arequipa, Peru in 1969 & studied at the Carlos Baca Flor School in Fine Arts from 1987 - 1991. His work is found in art galleries & private collections in the US, Spain, Mexico, Guatemala, Columbia, Ecuador & Peru. One of the most important elements of Luis's artwork is the contrast between light & shadow. Each painting features rich shadows & bright highlights, to give his work a glowing illusion of reality.

It is unsure as to whether Luis will be running a workshop, but we envisage having a wine and cheese gathering towards the end of his stay at East End Gallery so keep an eye on the Bulletin for dates. If anyone is keen to attend a workshop in realism painting register your interest to Artist in Residence Coordinator Marylou Hutchinson on 96471027 / 0427085511 or email: [hutchinson@wn.com.au](mailto:hutchinson@wn.com.au)

Also, in our endeavor to welcome him to Beverley, if anyone is going for a drive to York or Perth (or surrounding towns) and are happy to take Luis with them so he can see some of our beautiful countryside, please see him at East End Studio or contact Marylou.

Artist Jill Ansell, Marlish Glorie & other writers have postponed their residencies until restoration work is carried out at the Station.

### *Artists in Residence programme for 2015:*

April: Luis Fuentes - international realist painter from Peru

May: Postponed

May/June: Charlotte O'Shea - AiR at School

July/August: Charlotte O'Shea - AiR at School, and Janet Pfeiffer - encaustic artist during school hols

September/October: Charlotte O'Shea - AiR at School

October: Sally Watts & 2 or 3 other visual artists, also depending on accommodation



---

November: Hilly Coufreur - visual artist

December: Sue Brook-Roberton - visual artist



### **Beverley Station Singers**

An exciting outcome from last month's get together was the request for the Station Singers to sing at the wedding of Louise Broun and Chad Atkinson on Saturday 18th April at the Station.

Therefore the next rehearsal is scheduled for TUESDAY 7th APRIL at Tracey's House as unsure whether the Greenroom of the Platform Theatre would be occupied by the Artist-in-Residence. Please bring a small plate of food to share for lunch. Newcomers welcome. And then the next 'gig' will be singing at the Anzac Day service.

Anyone interested in joining the singing group contact Tracey Fleay- Mob: 0409 481 029 or E: [traceyfleay@hotmail.com](mailto:traceyfleay@hotmail.com)

### **Platform Theatre**



### **STANDUP COMEDY NIGHT**

Well, there was indeed a steady stream of laughs when these talented comedians hit town! Raining it may have been, but we relocated the event to the intimacy of the RSL Hall where Mike G, Chris Franklin and Janelle Koenig entertained the 65 ticketholders and staff. Yes, only 65 tickets sold which unfortunately meant a loss to BSA of some \$2000 so my guess is we won't be presenting another comedy night (much to the disappointment of the artists as they were enthralled with the crowd on Saturday night of the 14<sup>th</sup> March. Win some, lose some.

Owing to the uncertainty of the weather the usual coffee and food vans are not in attendance but we had yummy hot beef or chicken rolls for sale prepared by our local Country Kitchen and the BSA committee.

So our thanks to Wayno and our fabulous committee. With such a last minute decision as to what venue we would be at it was all hands on deck from 5pm to set up - a huge effort. Thanks also to Simon and his team at the bar. To committee member Penny Burns I thank, for firstly knowing who to make contact with, and then much communication with John McAllister of Comedy Lounge to make it all happen.

And whilst thanking people, I must make special mention of Steve Ramm and Tim Kilpatrick for the light and sound production. Without them, there would be no quality to our shows.



Waiting for the show to begin.



On stage Janelle Koenig



Chis Franklin - "The Bloke"



Penny Burns and Chris Franklin



Kitchen gals Chris, Valda, Pauline, Leita and Joanne after the show

The next event at the Platform Theatre will not be until the afternoon of **Saturday 12th September** when we host the annual Country Choir Bash.

**Calendar of Events:**

April: Thursday 2<sup>nd</sup> - Monday 6<sup>th</sup> April - 47<sup>th</sup> ANNUAL ART PURCHASE EXHIBITION (presented at the Town Hall) with OFFICIAL OPENING Thursday 2<sup>nd</sup> April

September: Saturday 12<sup>th</sup> - Country Choir Bash

November: Saturday 7<sup>th</sup> - Rolling Stones and Rock Montage Tribute

December Saturday 19<sup>th</sup> Family Christmas Concert

If you would like to be included on the email list for notification of coming events (so you can forward to friends), email secretary Sarah Miller [miller@reachnet.com.au](mailto:miller@reachnet.com.au)

**Beverley Station Arts Membership**

To become a member of Beverley Station Arts Inc (Friend of the Station) please see treasurer Pauline at the Newsagency, phone 96461042. Membership forms can also be downloaded from [www.beverleywa.com](http://www.beverleywa.com) (NB cheques to be made payable to Beverley Station Arts) and send to PO Box 112, Beverley 6304.

**The Station garden is available for public use at any time, just open the gates and enjoy!**

**Station Gallery Open Hours**  
(CLOSED TILL FURTHER NOTICE)

Jenny Broun, President, Beverley Station Arts: 9646 1500 / 0419 040 063 / [brounj@westnet.com.au](mailto:brounj@westnet.com.au)



Mr P Hutchinson



M & M Connelly

Allan Ellis



R McLean

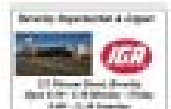

RM of N Handberg

Beverley Newsagency



BEVERLEY SHIRE ARTS

presents the

# BEVERLEY ART PRIZE

and

## 47<sup>th</sup> ANNUAL ART EXHIBITION

### EASTER 2015

PRIZES NON-ACQUISITIVE

PREVIEW

Thursday 2nd April 2015 10am - 4pm

### OFFICIAL OPENING

(Sales Commence)

Thursday 2nd April 2015

wine & cheese

served from 7 - 9pm

adults \$10 & u18 \$5

includes a complimentary drink

### OTHER OPENING HOURS

10am - 4pm

Friday 3rd April

Saturday 4th, Sunday 5th

10am - 2pm



# BEVERLEY DHS FACTION SWIMMING CARNIVAL

A great team effort from parent volunteers, school staff, student helpers and competitors made the Beverley DHS faction swimming carnival on 6 March a really enjoyable day. Dale was the winning faction, and the students competed happily and with good spirit throughout the competition. Thanks to Marie Walker for her excellent photography.

9 Yr Boys: Thomas Mellick; Runner Up: Riley Schiller  
 9 Yr Girls: Ella Cooke; Runner Up: Alfee Stevens  
 10 Yr Boys: Alex Pepper; Runner Up: Woody Beckett  
 10 Yr Girls: Rebekah Aynsley; Runner Up: Mackenzie Thomas  
 11 Yr Boys: Declan Kilpatrick; Runner Up: Mitchell Ashworth  
 11 Yr Girls: Anneliese Mellick; Runner Up: Alexandra Tita  
 12 Yr Boys: Samuel Mclean; Runner Up: Toby Henry-Mourach  
 12 Yr Girls: Grace Fisher; Runner Up: Tealah Hawke  
 13 Yr Boys: Liam Gollan; Runner Up: Kane Blackley  
 13 Yr Girls: Eliza Higgins; Runner Up: Caitlyn Jones  
 14 Yr Boys: Kelvin Quartermaine; Runner Up: Tim Appelbee  
 14 Yr Girls: Trinity Green  
 15+ Yr Boys: Macadam Doughty-Munro; Runner Up: Harry Higgins  
 15+ Yrs: Jessica Appelbee; Runner Up: Courtney Tee



**Overall Champion Boy: Samuel McLean**  
**Overall Champion Girl: Grace Fisher**

### SPECIAL EVENT WINNERS

Primary Open Boys Freestyle: Samuel McLean; Runner Up: Mitchell Ashworth

Primary Open Girls Freestyle: Grace Fisher; Runner Up: Rebekah Aynsley

11&Uyrs Open Boys Butterfly: Mitchell Ashworth; Runner Up: Declan Kilpatrick

11&Uyrs Open Girls Butterfly: Anneliese Mellick; Runner Up: Rebekah Aynsley

12yrs Boys Butterfly: Samuel McLean; Runner Up: Eli Marchesano

12yrs Girls Butterfly: Grace Fisher; Runner Up: Tealah Hawke

Secondary Open Boys Freestyle: Toby Henry-Mourach; Runner Up: Kane Blackley

Secondary Open Girls Freestyle: Jessica Appelbee; Runner Up: Caitlyn Jones

13+ Open Boys Butterfly: Liam Gollan

13+ Open Girls Butterfly: Jessica Appelbee; Runner Up: Eliza Higgins







## INTERSCHOOL SWIMMING CARNIVAL - WIN FOR BEVERLEY

Huge congratulations to our Beverley interschool swimming team, which was victorious in the Upper Great Southern Interschool Carnival at Brookton on 20<sup>th</sup> March. The team brought home the shield for Beverley and broke a number of records along the way. Special thanks to Aliesha Murray for her training and organisation, Jacinta Murray for her help in preparing the team for this event, and Mrs Shaw and all the parents who transported and supported our students on the day. It was an outstanding effort.



## SECONDARY TEAM COMPETES AT WONGAN HILLS

Congratulations to our secondary interschool swimming team, who joined Mukinbudin to form a combined team and compete at Wongan Hills on the 20<sup>th</sup> of March. Their participation was fantastic. Thanks to Steve Gollan and Anne Woods for travelling to the carnival with Mrs Aynsley and the team. Thanks, team, for representing our school so well.







# Beverley Playgroup

We are a fun place for babies and children aged 0-4 years old to come and meet new friends, learn from each other, problem solve, play with new toys and equipment, practise their social skills and learn the meaning of 'share'. It's not all about the children though, it's great for the adults to socialise, share tips and enjoy a cuppa as well. We are always welcoming new members. You are entitled to 3 free sessions before joining as a member. Children don't have to be brought in by a parent, it can be a grandparent, aunt etc. We'd love to see you at Playgroup!

## In February & March

We re-opened Playgroup in February at our new venue in the Amenities Building. It took us a couple of weeks to get organised and work out the best way to run Playgroup at our new venue, but we are settled in now and enjoying our weekly sessions. The older children have enjoyed being able to use the playground right opposite our room... possibly enjoying it too much on those 39 degree days when the adults would rather have been in the air conditioned room! It's much more pleasant now those very hot days have gone. We have been very happy with the number of babies and children attending each week.

## Easter & Car Seat Checks

On the 26th of March we had our annual Easter Egg Hunt and also a visit from Elouise Hawkins (Wheatbelt Health Promotion Officer) to conduct free safety checks of baby and child car seats. As the Blarney notes were due before this date, I can't comment on this just yet.

## Coming Up...

Saturday April 18th – Street Stall fundraiser. We will be very grateful for any donations of baked goods!!

Thursday 7<sup>th</sup> May – Mother's Day morning at Playgroup. We will also be drawing the Mother's Day raffle winner.

### PLAYGROUP SESSION DETAILS

Every Thursday morning from 9.30am to 11.30 am

(closed for school and public holidays)

- ✓ Located at the Amenities Building at the Beverley Oval
- ✓ For any child aged 0-4 years old
- ✓ Bring a piece of fruit to share, hat and sunscreen
- ✓ \$4 per family per week (for coffee/tea, craft activities etc...)
- ✓ Annual Fees: Concession card: \$15 insurance + \$5 rental contribution  
Other: \$30 insurance + \$5 rental contribution
- ✓ More info call Hollie on 0409 299 089
- ✓ Or find us on Facebook: [facebook.com/BeverleyPlaygroupWA](https://facebook.com/BeverleyPlaygroupWA)

Proud member of





So much fun at Playgroup...



Ashlyn Higgins



Phoebe Smith & Heidi Mann



Yes, Playgroup is for babies too!! Alex & Lachlan Kop, Skye Carlshausen & Tate Doncon, Megan & Cooper Vandenberg



Abigail Bailey & Noah Shaw



Amelia McDaid

# Media Release

## Community Chest Funding Announcements

Grants approved through the Wheatbelt Development Commission's 2014-15 Community Chest Fund will support 21 projects in the Wheatbelt, sharing in \$333,527 of State Government's Royalties for Regions funding.

With a strong focus on supporting local-decision making, improving services and growing prosperity in regional WA, the allocations of funding will support initiatives for planning, community enhancements and events.

The Wheatbelt Development Commission congratulates all successful applicants for their thoroughness in developing and submitting project proposals. It was an incredibly tough job determining the allocation of funds given the highly competitive nature of this fund.

Projects that received Community Chest funding for the 2014-15 financial year are:

Avongro Inc	PhD Research into Creation of the Granite Way Geopark in the Wheatbelt – Stage 1	\$19,170.00
Avon Tourism Inc	2015 York Jazz Festival	\$20,000.00
Bindoon Men's Shed	Small Engines Big Hearts	\$13,500.00
Cervantes Parents & Citizens Association Inc	Shade Shelter for Outdoor Reading Sanctuary	\$19,696.50
Hotham-Williams Economic Development Alliance (HWEDA)	HWEDA Strategic & Economic Development Planning	\$10,000.00
Maali Northam Aboriginal Circle of Elders	Maali Social Enterprise Business Planning for a Vibrant Future	\$20,000.00
Moore Catchment Council	Moore Eco Trials Booklet – Moora Shire	\$20,000.00
NEWROC – Lead Shire is Shire of Mt Marshall	NEWROC Telecommunications Business Case	\$11,000.00
Northam Theatre Group	The Link Theatre Seating	\$20,000.00
Shire of Beverley	Aeronautical Museum Significance Assessment	\$7,110.00
Shire of Goomalling	Holistic Park Development Plan	\$7,350.00
Shire of Kellerberrin	Centenary Park Upgrade	\$20,000.00
Shire of Moora on behalf of the Moora Men's Shed	Moora Men's Shed	\$8,500.00
Shire of Westonia	Redevelopment of Old Primary School Site – Stage 1	\$20,000.00
Shire of Williams	Williams Lions Park Redevelopment – Feasibility Plan	\$20,000.00
St John Ambulance WA Ltd – Wundowie Sub Centre	Major Ambulance Equipment	\$13,141.16
The Northam Heritage Forum Inc	Review of Conservation Management Plan – Northam Railway Station	\$5,000.00
The University of Western Australia	Service Learning for the Wheatbelt	\$20,000.00
Toodyay Festivals Inc	Moondyne Joe's Pop-up Colonial Village	\$19,060.00
West Australian Music	Wheatbelt Touring Circuit	\$20,000.00
Wongan-Ballidu & Districts Men's Shed Inc	Wongan-Ballidu & Districts Men's Shed	\$20,000.00

## Beverley Sub Centre - St John Ambulance

Senior 1st Aid Course  
Saturday 18 April  
Scott 0427 728 822  
Leesa 0427 196 283



### Promotions Officer Wanted

Your local sub centre is seeking someone to fill the position of promotions officer.

Position requirements includes:

1. Writing the quarterly communique newsletter
2. Monthly promotion in the Beverley Blarney
3. General promotion of St John Ambulance within the community.

If you are looking for a way to serve your community or you find enjoyment in writing, then this position could be for you. Contact Michelle Drury on 9646 1208 for more information.

### Airstrip Lighting

Yay!!!! It's finally completed, so it's time to celebrate! It has been a mammoth task which could not have been achieved without the wonderful community of Beverley getting behind us so we thank you all very much. We look forward to you joining us on April 29th for the official ceremony.

### Thank You

Expressing sincere appreciation to all Councillors, Staff and my many friends in Beverley for your good wishes and gifts.

A special thank you to Shire President Dee Ridgway for her good wishes to John and myself in recognition of my recent retirement from my working life.

From Sue Collins

All types



All areas

## **ALLROUND CONCRETE**

**SHED FLOORS, DRIVEWAYS, FOOTPATHS, HOUSE SLABS,  
SILO PADS, FERTILIZER/GRAIN/SUPA SHEDS**

**ROBBIE HIGGINSON**

**MOBILE: 0427 384 977**

**HOME: 9641 2459 FAX: 9641 2339**

**ABN: 26 997 512 874**

**PO BOX 345 YORK WA 6302**

## **Shearing Contractor**

Tamryn Abrahams - Powell

I will travel to do your  
shearing and crutching

Ring Tamryn

**0418 951 635**



## **BEVERLEY TRANSPORT SERVICE**

**Your local carrier for over 30 years.**

**GRAIN, FERTILISER, LIME, HAY, WOOL AND  
GENERAL TRANSPORT**

**Agents for  
Optima Agriculture  
Supply and cart of Lime products**

**Garry & Sarah Miller**

**Ph: 9646 4066 or 0428 464 066**

**miller@reachnet.com.au**



# Healthy Body – Healthy Mind

By Valerie Gunsch  
Dip. C.N.C. Mac. H.V. P.P.  
Clinical Nutritionist, Profemme Practitioner

Dear Reader

Today we are looking at our health and what good health means. The word health means different things to different people obviously. The English word 'health' comes from the Old English word 'hale', meaning "wholeness, being whole, sound or well," Hale comes from the Proto-Indo-European root 'kailo', meaning "whole, uninjured, of good omen". The word 'Kailo' comes from the Proto-Germanic root 'khalbas', meaning "something divided".

Now I can hear you say "goodness me, what a complicated thing health must be if an explanation of one word is this long". And this is exactly what it is. A complicated process in our body, which is what health, is. One can not buy it, or borrow it; it is not a thing which happens overnight. It is really a condition which needs to be nurtured, feed and taken care of. Thinking "I will be alright, everything will fall into place and I don't need to worry about it" won't do any good.

Have you looked in your mirror lately? Perhaps you don't like what you see. Do you think you could look a little bit better? Are you confused with all the tips and information which is available through the media and do you think it is too difficult to change and it would be easier just to do the same you have always done? Let me tell you one thing, if you have this kind of thoughts it is actually a good sign. It shows that deep within you there is very fertile ground for changes. Changes are never easy, especially if it concerns the daily life cycle. To stay healthy is actually a constant work in progress. Your body is made up of about 37 trillion cells and all these cells need daily feeding and watering. These cells are the building blocks of life, so taking care of them and keeping them happy must be your main priority. It is a constant fight to keep all the nasty influences which surround us away from the cells. They need food, light and water. It is like your compost heap, if you put too much rubbish in the compost, if you don't turn it over to get oxygen in or let it go too dry, your compost will get a very unpleasant smell. If you don't give your body the nourishment it needs, you will see the result in your face or skin, you will lack energy, you might put on kilos where you don't want them, and your digestion will not work properly with other words you probably feel simply 'rotten'. Did you know that an experienced observer in Natural Therapies can actually smell the anorexic fumes a body gives off, which in blunt words means, if your digestion is not working properly and your bowls are not regularly emptied, the pores of your skin can release a very nasty smell and an Iridologist can see in your Iris the poison sitting deep in your bowls. It shows a range of colour which indicates this. These colours appear mainly in red/orange. It means 'watch out, danger' and it is not too late to cleanse your body. Now to problem is how to do a cleansing and this is the topic for this month.

## ***How to start a cleansing***

If you start a cleansing cycle the most important thing is to keep it simple and start slowly. Make it a daily routine to start your day with a warm glass of water, the juice of one lemon, a small piece of ginger skin removed and finely grated. In winter this drink can be made with hot water to warm your body in the morning. Drink this before you eat or drink anything else. The motivation for cleansing should be no other reasons than to love your body and give your system a good start for the day ahead and also an excellent start for the new you! Being healthy and energetic, feeling great, having a clear head for the task you are supposed to do. It is so great to wake up in the morning and look forward to it.

This is really not very complicated. The lemon water flushes out toxins and is extremely beneficial for the body. If you prefer, use 1 tablespoon of apple cider vinegar but make sure you buy vinegar with the 'mother' in it and try to get hold of **Melrose or Lotus Certified Organic Apple Cider Vinegar**. This morning drink is the perfect 'good morning drink', as it aids the digestive system and makes the process of eliminating the waste products easier. It also prevents the problem of constipation and diarrhoea by ensuring smooth bowel functions. Lemon is an excellent and rich source of vitamin C, an essential nutrient that protects the body against immune system deficiencies. The pectin fibre is very good for colon health and is antibacterial; it balances the pH levels in the body and helps flushing out toxins. The list is huge and goes on. It encourages the production of bile, a great source of citric acid, potassium, calcium, phosphorus and magnesium. It prevents infections and diseases helps reducing pain and inflammation, helps cure the common cold, the potassium in lemon helps nourish brain and nerve cells, it strengthens the liver. I think you get my drift, 'lemon the super food'. Start this morning routine, keep at it and don't skip it. Once you have got used to this routine you can continue with a juice cleanse. This will be covered in my next article.

***Please be aware, that all the information provided are for your personal use only and are not a substitute for your physician. I make the best effort to provide this information however I will not take liability for the effects. Please consult with your GP before you make any major changes.***

Keep Well  
Valerie Gunsch

## Lyme Disease Association of Australia

In Australia A Lyme Disease suffer could be diagnosed with Attention deficit disorder, Bell's palsy, Bipolar, Brain tumour, Chronic fatigue syndrome, Chronic pain disorder, Colitis, Crohn's disease, Depression, Diabetes, Alzheimer's disease, Eczema, Encephalitis, Fatigue, Fever, Fibromyalgia, Fifth's disease, Flea bite, Flu-like symptoms, Gastroesophageal Reflux disease, Headache, Hives, Hyperthyroidism, Hypothyroidism, Infectious arthritis, Insect bite, Interstitial cysts, Irritable bowel syndrome, Juvenile arthritis, Lupus, Ménière's syndrome, Meningitis, Migraine headache, Multiple sclerosis, Osteoarthritis, Parkinson's disease, Peripheral neuropathy, Poison ivy, Prostatitis, Psoriatic arthritis, Psychiatric disorders, Raynaud's syndrome, Reactive arthritis, Relapsing fever, Rheumatoid arthritis, Scleroderma, Sjögren's syndrome, Sleep disorders, Sunburn, Stiff neck, Thyroid disease, Thyroid disorders, Vitamin B12 deficiency. These are just a few of the diagnosis that Borreliosis or The Australian Lyme Like Illness can present as.

This is why Australian research into the Lyme Like Illness needs funds to determine the causative agents and promulgate proper diagnosis.

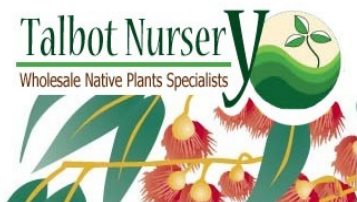

### Your Beverley Nursery

Native seedlings for revegetation,  
bush foods and plantations.

- ✓ Our website is now fully operational - order on line!
- ✓ Tree guards and fertiliser pills
- ✓ Tree planting service available

E-mail: [sales@talbotnursery.com.au](mailto:sales@talbotnursery.com.au)  
or phone/fax Lisa on 9646 1716.



## York Estate Agents (Beverley Division)

### Good, Bad or Ugly We Sell!

Free Appraisals

**"Properties WANTED we have qualified buyers waiting now"**

### Local All Things Real Estate Experts Professional and Trustworthy

Residential-Helen Stubing 0407 964 611

Rural- Mike Bawden 0403 268 158

Rentals- Jenette Callaghan 0418 929 011

Office - 9641 1335 Fax - 9641 1334

[www.yorkfn.com.au](http://www.yorkfn.com.au)

## SHAZMAC PLUMBING

### PROUD TO BE YOUR LOCAL PLUMBER

Plumbing Licence: PL 5829 Gas Fitter Licence: GF 7422 RHL: L100443  
ABN: 18 531 685 326

For all your plumbing & gas fitting needs

### Phone 0408 189 987

PO BOX 116

BEVERLEY WA 6304

[shazmac1@westnet.com.au](mailto:shazmac1@westnet.com.au)

NO job is too big or too small.





With the long range weather forecast predicting average to below average rainfall for most of Western Australia, if you haven't already done so now is a great time to evaluate your water and feed resources for livestock.

Ensure animals have sufficient food to maintain them until the season's opening rains. April is also the month to check if stock need vaccinations and monitor animals for deficiencies and worm burden.

If you have rubbish in your paddocks that stock can access, now is a good time to fence-off or remove. If stock are hungry, they may consume rubbish and become sick or die. Also cleaning up paddocks before the rain comes can help prevent toxins from leaking into the soil or contaminating waterways.

Prepare your property for the rains. If you haven't cleaned gutters, downpipes, tanks and rooves it is worth spending the time now to prevent gutters and pipes overflowing and causing damage. If you are collecting water for household use or stock water, check tanks for cleanliness and consider removing the downpipe to prevent the first rain from entering tanks and carrying dirt and debris into your water supply. If you have waterways flowing through your property check them for debris that might have fallen in over the summer and remove to prevent damage to fences or flooding caused by blockages.

At the break of the season regenerating pastures are very susceptible to grazing pressure. The germinating pasture varieties are not locked into the ground and can be pulled out by the act of grazing and traffic of livestock over the paddock. This can also dislodge many plants – affecting densities and the potential production of that pasture for the rest of the season.

Autumn is a gardener's delight! Prepare garden beds for planting of beetroot, broccoli, cabbage, carrots, coriander, celery, leeks, lettuce, parsley, parsnips, peas, radish, silverbeet, spinach, spring onions, swedes and turnips. As summer crops are coming to an end, pick fruit and vegetables to prevent spoiling and process to keep for later in the year.

Lightly fertilise your orchards. Proper nutrition will promote plant growth and pest resistance. Good multi-purpose granular fertilisers should be used in small quantities on a regular basis during the growing season. Foliar sprays of liquid fertilisers such as seasoil or fish emulsion are also beneficial during early Autumn.

For small landholders in the south west we will be attending the Donnybrook Apple Festival, Bunbury Show Horse and Country Event and the Balingup Small Farm Field Day in April. For more information on other small landholder events, visit our [SLIS Facebook page](#) ([facebook.com/DAFWAsmalllandholders](https://www.facebook.com/DAFWAsmalllandholders)) or website ([agric.wa.gov.au/slis](http://agric.wa.gov.au/slis))

Until next time, Jodie.

# FERTILIZER

Dispatch Centre York

BASE PRODUCTS

PRESCRIPTION BLENDS

SOIL TESTING

**EMFERT** Pty Ltd

Call today for a no obligation quote  
On your 2015 Fertilizer

Office: 08 9641 2088

Luke: 0417 377 198

E-mail: [york@emfert.com.au](mailto:york@emfert.com.au)

134 Burges Siding Road  
York WA 6302

**BRIDGE - Card Game :** If you would like to come along and enjoy a game of bridge.

We welcome all new members to join us. **WHEN:** Mondays  
**TIME:** 1.00pm **WHERE:** CWA Hall

## NEED PRACTICAL TRADE ASSISTANCE?

### *D & M Services*

(Design and Manufacturing Services)

Solving a range of practical needs and problems..

#### Specialising in:

- ✓ Kitchen renovations
- ✓ Shop fitting and modifications
- ✓ Furniture restoration
- ✓ General carpentry
- ✓ Alterations & installations
- ✓ Metal based fabrication
- ✓ Motorhome and Caravan fitouts
- ✓ Pergolas, Decks & Gazebos
- ✓ Designing and planning

**Guy Slingerland**

**0403602335**



## The Opportunity Shop

**Open Friday's  
2.00pm - 4.00pm**

**Located behind the green  
door at the Town Hall**

The Opportunity Shop is now up and running and the Hospital Auxiliary Committee would like to thank all those that have been, and are continuing to donate items for sale.

Thank you also to Avon Trading for storing goods for us. We know your storeroom has been fit to bust on many occasions.

The committee have been kept extremely busy, especially Val Moad, our Op Shop coordinator. Thank you Val.

Our Op Shop would not be possible without the assistance of all these people as well as our willing shop helpers.

Unfortunately we must stress once again, that there are certain items we CANNOT accept by law and also due to lack of space. These are: NO electrical items, NO suitcases, NO underwear, NO bathers.

These items, if received, then have to be disposed of or forwarded on to other charities in Perth, making even more work for our already busy volunteers.

We thank you for your co-operation.

The Op Shop will be open on Easter Saturday from 8.30am onwards.

Sale dates for April 10th, 17th and 24th. Limited sale in readiness for changeover to winter stock 01 May 2015.

### **Op Shop Roster - April 2015**

03 April	GOOD FRIDAY
04 April	Eater Saturday committee to open
10 April	Glenys Lane, Sylvia Seddon, Erica Murray
17 April	Sandy Shaw, Julie Paull, Anne Armstrong
24 April	Amanda McLean, Gracie Courtney, Judy Moulton
01 May	Ingrid Bell, Anna Mally, Sera Minchin.

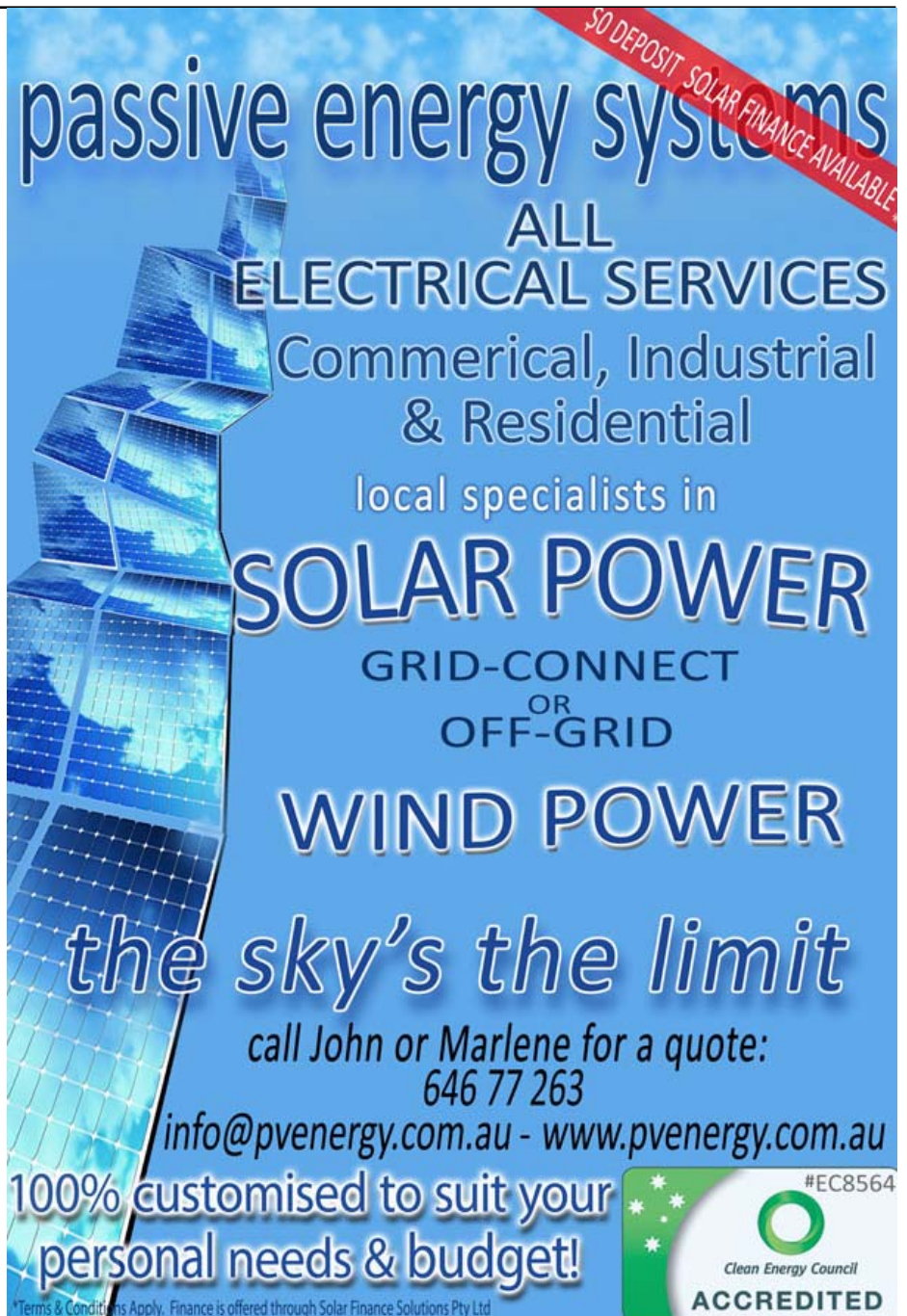

**passive energy systems**

*NO DEPOSIT SOLAR FINANCE AVAILABLE*

**ALL  
ELECTRICAL SERVICES**

Commerical, Industrial  
& Residential

local specialists in

**SOLAR POWER**

GRID-CONNECT  
OR  
OFF-GRID

**WIND POWER**

*the sky's the limit*

call John or Marlene for a quote:  
646 77 263

[info@pvenergy.com.au](mailto:info@pvenergy.com.au) - [www.pvenergy.com.au](http://www.pvenergy.com.au)

**100% customised to suit your  
personal needs & budget!**

\*Terms & Conditions Apply. Finance is offered through Solar Finance Solutions Pty Ltd



#EC8564  
Clean Energy Council  
**ACCREDITED**

## **ARCHITECT AT LARGE**

Appointments 0429 421 287  
[rpecheva@rpearchitect.com.au](mailto:rpecheva@rpearchitect.com.au)  
[www.rpearchitect.com.au](http://www.rpearchitect.com.au)

New Houses | Additions & Alterations  
Live Your Dream Life | Love Where You Live

Professional Expertise & Personalised Service  
Accredited Design in the Central Wheatbelt

Rosalie  
Pech Eva  
Architect



**SHED NO TEARS**

*Ryan Patterson*

**Ph: 0427 424 672**

e-mail: [rockanroo@hotmail.com](mailto:rockanroo@hotmail.com)



# BEVERLEY TYRE SERVICE

**City Prices**

**All Major Brands**

**Second Hand**

**Batteries, Repairs, Fitting and Balancing**



**Bridgestone Preferred Dealer**

**Open Saturday mornings, except long weekends**

**Ph/fax Alan on 9646 1607 or a/hrs 0428 129 575**

48 Dawson Street

(Old Telecom Shed)



# Beverley Earthmoving Contractors

40 years experience in all aspects of Earthmoving.

**One stop shop for all your Septic Systems.**

Supply & Install

Plumbing Licence PL 5829 Gas Fitting Licence GF 7422

**ALL ASPECTS OF EARTHMOVING**

House Pads Site Cuts

Block Clearing Laser Levelling

Service Trenches

To Shire and engineer specifications.

**SAND SUPPLIES**

Metal Gravel

**BULK HAULAGE**

Truck and Dog Trailer Backhoe 315 SE John Deere

Side Shift Extender Hoe

Bob Cat Loader

Forklift Post Hole Borer

General Freight ingage and over width loads credited.

**Phone:**

**Ron 0429 088 689 or**

**Lorraine 0488 087 316**

## Beverley Garden and Tree Society

The Beverley Garden and Tree Society met for the first time this year at the home of our President. We gathered in beautiful surroundings on Terry and Glenda's back verandah and enjoyed catching up after the protracted break for the summer. Twenty three members attended and we were a little late starting our meeting because we were so pleased to see each other!

Our first meeting is always about setting our programme for the year and we have many varied and interesting places to go and things to see.

Members will be advised when the dates are firmed up and bus availability sorted.

After the searing summer autumn is welcomed by one and all and the winter planting will start as soon as the weather allows. Seeds may be started now in a protected environment and now is the time to drool over the catalogues!

Now is also the time to plant for spring flowers and seed can be nursed until the rain comes.

As the weather cools, plants grow more slowly, but there is a lot of pleasure in growing carrots, parsnips and turnips. Every year I attempt to grow Brussel sprouts and every now and then I get a good crop. I'll try again this year.

It is time to separate artichoke suckers and replant. I have found they don't like clay so add lime.

Broad beans love this area and always do well and are easy to snap freeze or dry if you have a glut.

By now the asparagus bed will be cut down and mulched heavily and fed to ensure that gorgeous crop in early spring.

Sweet peas need to be put in any time after St. Patrick's Day

Day lilies can go in as well. When buying plants remember there is some that are deciduous and lose their leaves in the winter. They are pretty tough plants and an asset in the garden. Every part of the plant is edible and used quite often in Chinese cooking.

Poppy seeds need to be scattered after the first rains and will be rewarding in the spring.

An old-fashioned plant that seems to be happy here is the hollyhock. I put some in last year and they survived over the summer and even had flowers up to last week.

Happy gardening out there and try something new just for fun!!





# THE BLUE LINE

Beverley Police Station

57 Hunt Road, Beverley WA 6304

Phone: 08 9646 3333 Email: [beverley.police.station@police.wa.gov.au](mailto:beverley.police.station@police.wa.gov.au)

## Hello Everyone

First off many apologies for the change in the weather. Now there have been countless studies into global warming and what have you but I can pinpoint the moment the weather changed – my brother arrived from the UK. It actually changed for the better when he went over east. In the intervening time it was nice and then it went back to being colder and cloudier. This happened to coincide with my niece arriving from the UK. Coincidence? I think not.....

## Crime

The last month has been a bit of a mixed bag if I'm being honest. We've not been overrun by crime but we've had our fair share. There's been a couple of very strange goings on just out of town at separate farm premises. In both instances sections of about 10m - 15m of Ringlock 7 strand fence wire has been cut and pulled out of the fence lines. The hot electric standoff wire and the top wire were not cut. In both instances the wire cuts were neat which leads us to think that it has possibly been done by someone who knows a bit about fencing. If anyone can shed any light on this then we're all ears as it's got us absolutely baffled.

There's been a couple of stealings in the town, either from unlocked vehicles or insecure premises. I know we live in a great place and there was a time when we could leave our belongings on open show and our properties insecure but it's a sad fact of life that there are creatures out there who have zero, nada, zilch respect for other peoples property so we all have to remain vigilant and take personal responsibility for the safekeeping of our belongings. I know I keep saying it but we're not in the middle of some crimewave, we just have to be aware, vigilant and careful.

## Roads policing (or traffic work as it used to be known)

Firstly I'd like to take this opportunity to thank all those who assisted us with removing a vehicle which had managed to flip itself on its side on Westdale Rd a couple of Sundays ago. Without the use of an expertly operated tractor and the grunt of a couple of utes we'd probably still be there today scratching our heads. It was a superb example of how we as a community come together to help each other out and we are very grateful.

We dealt with what could have been a very nasty accident a couple of days ago where a 4WD towing a caravan turned over. Luckily the driver of the vehicle suffered only minor injuries but maybe he wouldn't

have had the accident at all if he hadn't been almost twice over the drink drive limit. Of concern to both Nick and I, is that there seems to be an opinion held by some that we should be concentrating purely on crime issues as 'a bit of drink driving never hurt anyone'. That's actually a verbatim quote from a member of our community. If it wasn't so ludicrous it still wouldn't be funny. Read that line again, 'a bit of drink driving never hurt anyone'. Some people actually believe that. I despair. We concentrate on all areas of policing, every last one. If you are one of those who thinks that 'a bit of drink driving never hurt anyone' then feel free to come with us to visit the families of those who have lost loved ones to drink driving and then we can see whether 'a bit of drink driving never hurt anyone'. I think I've made my point but if I've not been clear then read this, a bit of drink driving hurts everyone.

Just to finish off my traffic rant I'd just like to remind everyone that none of the streets in Beverley are designated as race tracks, particularly where and when kids are playing. Some local residents seem to think otherwise. Slow down, you've been warned.....

## I'm sure I've missed some stuff but I'm 2 hours away from going on leave.....

Yes, I'm away on leave, again!! For those who don't know my brother has come over here to get married so I'll still be in town but I'll be busy arranging everything. I'm considered a bit of an expert when it comes to arranging weddings as I have in the past arranged.....none.

In my absence Nick will be joined by A/Sgt Dave Basham who I know a few of you met last time he was here. Dave's a really nice bloke and I know you'll get on with him. He's really posh though, little finger sticking up in the air when he drinks his tea, reads things called 'books', talks right proper and has the ability to complete a coherent, er, thing, er what's it called? Oh yes, a sentence. He's from the south of England where it rains slightly sparkling mineral water and the kids go to school in top hats.

You'll be glad to hear we haven't mistaken a fox for a cat or a sheep for a car this month although our wonderful Shire CEO did tell Cricket Australia that I was Ian Roberts. Who needs friends eh?

Look after each other and if I don't see you whilst I'm on leave I'll see you in a couple of weeks.

Take care,  
Ian & Nick.



## Working with Warriors Understanding Stress

Stress is usually associated with not being in control of a particular situation or an environment leading us to feel uncomfortable in body and/or mind. It is a part of life and it affects everyone at one time or another. Stress is normal, a certain amount of stress energizes people consequently improving performance and efficiency.

It's when stress builds too high that problems can develop and will start to take its toll on our mental health, physical health and social/spiritual wellbeing sometimes with dire consequences. At RMHI we refer to "situational distress" to explain those times in our lives that creates extreme stress (distress) which can start from situations that are unresolved in our lives. If you are always saying things like "I haven't got enough time", "I must get this done before.....", "I'll never finish in time", "I can't get anything done"; you are a chance to move from "stressed" to being "distressed".

It is important to remember that what might be stressful for some may not be stressful for others. We all deal with things differently.

**How do you currently cope with stress?** Are your coping strategies healthy or unhealthy, helpful or unproductive? Many people cope with stress in ways that compound the problem. Below are **unhealthy** strategies that may **temporarily** reduce stress but will cause more damage in the long run:

- Sleeping too much
- Filling up every minute of the day to avoid facing problems
- Withdrawing from friends, family and activities
- Taking out your stress on others (lashing out, anger outbursts, physical violence)
- Drinking too much
- Procrastinating
- Overeating or undereating
- Smoking
- Using pills/drugs to relax
- Zoning out for hours in front of television or the computer

### **Here are some tips that may help deal with stressful situations.**

- **AVOID** the stressor. Learn to say "no", limit time with those who stress you out (if possible), control your environment ie. turn the news off if it makes you anxious, give the bookwork to the bookkeeper.
- **ALTER** the stressor. Communicate your concerns ie. "**Talk to a Mate**", ask for a behaviour change but be willing to also compromise, be more assertive, manage your time better.
- **ADAPT** to the stressor. If you can't change the stressor, change yourself, look at the stressful situation more positively, will it matter in the long run? If the answer is "no" refocus elsewhere, set reasonable standards not perfectionism, look at all the good things in your life if feeling stressed out.
- **ACCEPT** the stressor. Some stressors are unavoidable, in such cases accept things as they are. This can be difficult but easier than railing against an unchangeable situation.

Finding and creating ways to relax when you are stressed out will also help ie. exercise, get a massage, listen to music to calm down and/or ... before it all gets too much ... Talk to a Mate!! Most importantly if you feel you are not coping, despite your efforts to do so, we recommend to see your GP **before** you reach a crisis point.

Owen & the Team  
The Regional Men's Health Initiative

delivered by Wheatbelt Men's Health (Inc.)  
PO Box 768, Northam WA 6401  
Phone: 08 9690 2277  
Email: [menshealth@4blokes.com.au](mailto:menshealth@4blokes.com.au)  
[www.regionalmenshealth.com.au](http://www.regionalmenshealth.com.au)



## **GYM MEMBERSHIP**

**Gym memberships can be obtained from the Shire office or from [www.beverley.wa.gov.au](http://www.beverley.wa.gov.au)  
Beverley Gym, is located at The Old Courthouse, Vincent Street**



# Natway Furniture & Constructions

ABN: 62 824 726 465

**Wayne & Natalie Ashworth**

Qualified  
Carpenter & Joiner  
Tradesman

- General Building Work
- Furniture Construction & Restoration

27 Brooking Street,  
Beverley

**Phone:**  
**08 9646 0159**

Mobile: 0417 973 415  
(Wayne)

Mobile: 0429 491 039  
(Natalie)

## ROYAL ANTEDILUVIAN ORDER OF BUFFALOES



GLE (Inc)  
QUAIRADING BEVERLEY NO.163

We meet the first Wednesday of every month at the Masonic Lodge, Hunt Road, Beverley

*The objects of our order are Philanthropy and Good Fellowship.*

For more info contact  
Tom 0419 945 240

**ChemDry**  
*Drier. Cleaner. Healthier.™*  
**Betta Finish**



Superior carpet & upholstery cleaning

**Freecall 1800 017087**

bettafinish@wn.com.au  
Fax 08 96225473



northam  
optical



[www.northamoptical.com.au](http://www.northamoptical.com.au)

- Locally owned and operated
- A team with over 60 years experience
- Buy one pair get **one pair free\***
- Great range of frames and sunglasses
- Friendly and efficient customer service
- Competitive prices
- Latest Technology
- Bulk billing to Medicare
- HBF and DVA Provider

\*Terms and Conditions apply. See in store for details.

**138 Fitzgerald Street Northam P 08 9621 1131**  
E [northam.optical@yahoo.com.au](mailto:northam.optical@yahoo.com.au)

### **CRANA Aboriginal Corp.Inc.** **12 Hope Street, Beverley WA 6304**

Under authorisation, from the duly appointed committee, Mal G Roberts will remain on as : The Manager, Advisor, Advocate and Director of this Corporation.

Mal G Roberts                      Mitch Henry  
Advisor/Advocate                  President

### **BADMINTON**

Wednesday mornings  
at the Town Hall.  
Open to all ages,  
men and women.

**D.J. YATES**

*BRICK & STONEMASONRY RESTORATION  
AUTHENTIC REPOINTING OF MORTAR  
RISING DAMP RECTIFIED  
PROPERTY MAINTENANCE*

PHONE DAVE ON 0419041542  
A/H 96412868



## CARPET & LOUNGE SUITE CLEANING

*It's Spring Cleaning Time!*

- \* Carpets Cleaned
- \* Lounge Suites Cleaned Like New
- \* Car Upholstery & Carpets Cleaned
- \* House Total Clean When Moving
- \* Fire & Water Damage Clean Up
- \* Stripping & Sealing Floors
- \* Vinyl
- \* Wood
- \* Slate

Phone Colin Today on  
0417 971 786  
Email [colgrant1@bigpond.com](mailto:colgrant1@bigpond.com)



## WATER CARTING

12,000 Litres

Beverley & surrounding areas

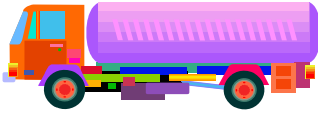

Contact  
**Wally Wright**  
on Ph: **9646 0578**  
or 0429 439 346



## David Johnson

PH; 0428 995 950 Or Email [johnno\\_d@hotmail.com](mailto:johnno_d@hotmail.com)

For all your bulk haulage needs : Lime, Fertiliser , Grain  
Side tippers, Flattops, Container cartage!

You name it, I'll cart it!

Supporting locals from Beverley and surrounding areas!

## RA-AN ENTERPRISES

All Dozer and Excavator Work  
Including:

Dam Sinking  
Dam Cleanout and Enlarging

Excavator with Wood Shears,  
Tilt Bucket and  
Hydraulic Grab.

Locally Based at West Kokeby

Phone Ray 0428 936 621 or  
08 9646 4136

## WINDSCREENS & GLAZING

All glass replacements

- vehicle, residential & commercial -

Licensed to handle insurance work and private

### AVON VALLEY WINDSCREENS

Ron Robinson

0429 001 393

[rrobinson@westnet.com.au](mailto:rrobinson@westnet.com.au)

[www.avvwindscreens.com.au](http://www.avvwindscreens.com.au)

- \* Specialising in all glass replacement
- \* Chip repairs
- \* Windscreen replacement in all vehicles
- \* Door windows
- \* Rear windows
- \* Safety glass
- \* Residential glazing
- \* Commercial glazing
- \* Tinting
- \* Shower screens
- \* Shelving
- \* Mirrors



*We come to you!*

Lic MR 11693

Max Hunter's  
Firewood Supplies  
Ph: 96461 236



The Jarrah Bush Wood  
is sold by the tonne.  
Delivered in truck or  
trailer loads.

## WD & LM SLEEP BOBCAT

Specialising in

House tank and shed pads, laser level to engineered  
specifications, also bobcat site work, block cleanups  
and post hole digger.



M: 0429 461 314



# Night Glow Golf

Come along and join in the fun  
of playing night golf.

Friday 10 April

Beverley Golf Club  
Forrest Street

Club opens at 5.30pm  
7.00pm Tee Off

\$20 each per player  
Includes ball and glowing insert  
*\$5 return on ball*  
Plus Sausage Sizzle  
Remember to BYO torch

Everyone gets a prize.





# Media Statement

3 Baron-Hay Court, South Perth, Western Australia 6151  
Telephone: +61 (0)8 9368 3333 Fax: +61 (0)8 9474 2018  
agric.wa.gov.au  
@DAFWAmedia

17 March 2015

## Call for landholder input into priority weed targets

Landholders can take part in selecting five priority weed targets for a new surveillance program across the South West Land Division.

The Department of Agriculture and Food is calling for producer and community input into its agricultural weed surveillance project, which will focus on 20 high priority declared weeds.

Department Biosecurity and Regulation Director Deb Cousins said the project relied on industry and community input to develop a program which delivered maximum control and eradication of weeds posing a threat to agricultural production.

“Controlling weeds costs the WA agriculture industry an estimated \$341 million each year,” Dr Cousins said.

Fifteen weed species have been confirmed as surveillance targets and an additional five will be determined by industry and the community.

“The department has selected 27 high priority species,” Dr Cousins said. “From this list, landholders and community members can nominate the weeds they consider of highest priority. This feedback will be collated to select the five priority weed targets.”

The project is part of the \$20 million Boosting Biosecurity Defences program, a component of the *Seizing the Opportunity Agriculture* initiative made possible by the Royalties for Regions program.

Project leader Tamrika Lanoiselet said to be eligible as a high priority surveillance target, the weed must be a declared pest under the *Biosecurity and Agriculture Management Act 2007* (BAM Act).

“They must also have an adverse impact on agricultural production, be identifiable by the general public and easily survive in South West conditions,” Dr Lanoiselet said.

“Some well-known examples include silverleaf nightshade, apple of Sodom, blackberry, water hyacinth, golden dodder, arum lily, doublegee and variegated thistle.

“The full list of 27 species and instructions on how to nominate weeds is available at the department website [agric.wa.gov.au](http://agric.wa.gov.au) by searching for ‘weed surveillance target’. The closing date for input is 10 April.”

The department reminds individuals and biosecurity groups who wish to be involved in the weed surveillance project to register their interest or find out more about the program at [department website by searching for weed surveillance](#).

**Photo caption:** *Dr Deb Cousins and Dr Tamrika Lanoiselet, of the Department of Agriculture and Food, look over the weed surveillance website where landholders can take part in selecting five priority weeds for a new surveillance program.*

## Media contacts:

Jodie Thomson/Megan Broad, media liaison +61 (0)8 9368 3937  
Tamrika Lanoiselet, Project leader +61 (0)8 9368 3443

# Water Corporation

## Goldfields and Agricultural Region

### How you can contact us...

The Water Corporation is the principal supplier of water services in Western Australia. Our purpose is to provide sustainable management of water services to make Western Australia a great place to live and invest.

You are served by the Corporation's Goldfields and Agricultural Region. The regional office is located in Northam and we have district offices and depots around the region, including Merredin and Kalgoorlie.



**If you notice a leak or a burst water main, or have a query about your account, give the Water Corporation a call on the following numbers:**

**General and Account Enquiries** 13 13 85  
(8am-5pm weekdays)

**Faults & Emergencies and Security** 13 13 75  
(24 hours)

**Building Services and Subdivision Enquiries** 13 13 95  
(8am-5pm weekdays)

**Waterwise Helpline** 13 10 39  
(24 hours)

#### **Hearing or speech impaired customers**

Please call the National Relay Service and ask for 13 13 85 (account enquiries) or 13 13 75 (faults, emergencies and security).

**Translation and interpreter services** 13 14 50

Please call the Translation and Interpreter Service and ask for 13 13 85 (account enquiries) or 13 13 75 (faults, emergencies and security).

You can also visit our website : [www.watercorporation.com.au](http://www.watercorporation.com.au)

Or Email [customer@watercorporation.com.au](mailto:customer@watercorporation.com.au)  
[watercorporation.com.au](http://watercorporation.com.au)







# Anglican Parish Beverley/Brookton

Times for services for:

April 2015



DAY	DATE	CHURCH LOCATION	TIME AM	TIME PM	SERVICE
Easter Day	05 April	St Mark's Brookton	8.30am		Holy Communion
Easter Day	05 April	St Mary's Beverley	10.30am		Holy Communion
Sunday	12 April	St Mary's Beverley	8.30am		Prayer, Praise & Proclamation
Sunday	12 April	St Mark's Brookton	8.30am		Prayer, Praise & Proclamation
Sunday	19 April	St Mark's Brookton	8.30am		Holy Communion
Sunday	19 April	St Mary's Beverley	10.30am		Holy Communion
Sunday	26 April	St Mary's Beverley	There will not be any service in the Parish on this day. People are invited to attend a service of farewell at Toodyay for Peter Bourne at 10.00am		
Sunday	26 April	St Mark's Brookton			
*Sunday	03 May	St John in the Wilderness, the Dale	10.30am		Blessing of the Seed & Plough



## CATHOLIC CHURCH

Service in Beverley  
8:00 am every Sunday at  
Beverley Sacred Heart Church  
Lukin Street, Beverley



## THE RELIGIOUS SOCIETY OF FRIENDS (QUAKERS)

Beverley Friends Meeting  
Old Catholic School Rooms  
Dempster Street

**Sunday 10:30am -**  
Meeting for Worship

For more information & enquiries  
phone 9646 0575.



Telephone contacts  
Beverley - 9641 6023 or 9646 0522  
Brookton - 9642 1373 or 9642 2357

Parish correspondence to: P.O. Box 292, Beverley.

All mail for St. Mary's Society  
please address to: **P.O. Box 292, Beverley.**

### BEVERLEY CHRISTIAN FELLOWSHIP

Bible study  
Monday evening at 7.30pm  
Followed by supper and a time  
Of caring and sharing fellowship  
Place alternating homes

Visiting Pastor from independent  
ministries  
SWOT (South West Outreach Team)  
1st Wednesday of the month  
10.00am  
Place 16 Barnsley Street, Beverley

Enquiries  
9646 0282 or 9646 0546

### BEVERLEY HOME CHURCH

Meet 1st and 3rd  
Saturday of each month  
Fellowship meal at 6.00pm  
Followed by a games night  
Place 16 Barnsley Street,  
Beverley

Enquiries  
9646 0546



The Church of  
United Spiritualism

Please contact Rev Irene  
on 9646 0470 for details.

### DRUG & ALCOHOL COUNSELLING

The Wheatbelt  
Community Drug  
Service Team will  
be visiting  
Beverley Hospital  
fortnightly.

For appointments please phone  
Jackie Darby on  
96211 055.

## Meals on Wheels Roster for April 2015

Apr 01 E & N Murray  
Apr 02 S Eramiha/ G Redding  
Apr 03 **Public Holiday**

Apr 06 **Public Holiday**  
Apr 07 B Foster/N Darr  
Apr 08 D Strange/S Negus  
Apr 09 A Elston/K Badger  
Apr 10 J Johnson/M Smith

Apr 13 P & K Smith  
Apr 14 B Sims/D Ormorod  
Apr 15 G Courtney/M Alford  
Apr 16 D & E White  
Apr 17 A & K Boyle

Apr 20 B & J Howell  
Apr 21 G & R McCallum  
Apr 22 E & N Murray  
Apr 23 G Roache/B Wauchope  
Apr 24 B Foster/N Darr

Apr 27 **Public Holiday**  
Apr 28 S Eramiha/G Redding  
Apr 29 D Strange/ S Negus  
Apr 30 A Elston/K Badger  
May 01 J Johnson/M Smith

*Do you want to  
volunteer?  
Contact: 9646 3213*



## BEVERLEY DIABETES SUPPORT GROUP

Meets at the O.T. Room, Beverley Hospital  
**WHEN: 2.00pm til 4.00pm**

The support group will meet every second Tuesday of the month.  
Contact Sylvia Seddon on 9646 1072  
Type one and two diabetics of all ages are encouraged to attend  
as well as other members of the public interested or suffering from diabetes.  
Please park on the road or behind the St John Ambulance Centre.

## BEVERLEY CHILD HEALTH CLINIC

Clinic is open Fridays for appointments, home visits  
and/or immunisations 9am to 4pm.



For appointments or enquiries please phone the  
hospital on 9646 3200 or 0427 901 321.

LISA WAY — Child Health Nurse

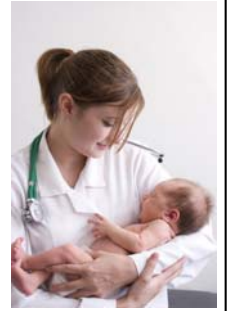

## Beverley IT

*Making IT Simpler*

**I'll come to you - Serving Beverley, York & district**

- Can't find your files?
- Windows 8 a mystery?
- Virus or security worries?
- Printer, WiFi or Internet set up?
- Need Microsoft Office help?
- Mobile reception poor on your farm?



45 years experience in Computing, Internet & Telecoms;  
Word, Excel & PowerPoint expert

**Contact: Peter the IT Specialist**  
**Tel: 0419 949 604**      **peter@beverleyit.com.au**

## BEVERLEY REAL LIFE CHURCH



*Doing  
Life  
With  
Christ*



Meeting in the old Oasis church building.

**50 Hunt Rd, Beverley**  
*Bring and Share lunch -each week*

## Garden Supplies Avondell Earthmoving

Sand    Gravel    Blue Metal

Blue Metal Dust    Crushed rock mix for concrete

Pig manure mixed with straw

Sheep Manure    Chicken Manure

All soils and manures can be mixed to your requirements.

BYO trailer loads or our 10<sup>3</sup>m truck

**Phone**  
**0429 088 689**

**Phone**  
**0488 087 316**

**Unique Strokes W.A.  
Painting & Decorating**

Reg. No. 4236

**ROB BAIN**

**QUALIFIED LOCAL TRADESMEN**

For Guaranteed Traditional  
Workmanship & Prompt Free Quotes

**Phone: 08 9647 2102**

**Mobile: 0418 904 013**



*"A flower does not  
think of competing with  
the flower next to it,  
it just  
blooms"*

*-Anon*



**Beverley Paralegal and Community  
Advisory and Information Services (BCS)**

Due to ill health, as from the 30 June , I will no longer be working from my office in the Town Hall. I have enjoyed interacting with the Beverley community over the years but the time has come for me to slow down a bit. I will still provide advice to the community by phone only, from my home number 9646 1495 and continue my services as a JP as usual.

On behalf of Sylvia Seddon and myself, we would like to thank the Shire of Beverley for their past assistance and providing us with the Town Hall accommodation, and the Beverley community for your support over the years.

We were first founded in 1996 at the RSL Hall in Forrest Street. BCS provided assistance, support and information, on various community issues and helped guide them to the appropriate service providers. On average we would assist in 350 - 400 matters annually.

Special thank you to: Shire Presidents, Councillors and our Shire CEO - Mr Steve Gollan for supporting BCS throughout these years and providing us with an office. As a former Councillor of some 12 years, I would like to extend thanks to the Shire staff, both indoor and outdoor. Your work is noteworthy.

Mal G Roberts

Sylvia Seddon

*PLEASE NOTE: our current phone number will no longer be operational fro 30/06/2015.*

**Dawson's  
Concrete & Reinforcing**  
**"Your Local Beverley Concreter"**

- Concrete Formwork & Steel Fixing
- Driveways, Shed floors, Maintenance pits, Silo pads, Super sheds, House pads
- Fully mobile service
- Over 30 Years Experience
- 7 Days A Week
- Professional, Reliable Service

*Phone for a Free Quote*

**SANDY DAWSON**  
**Mobile: 0417 375 221**  
Email: [pameladawson@bigpond.com](mailto:pameladawson@bigpond.com)



**VOICE OF THE AVON - 101.3 FM  
LOCAL PROGRAMMING**

**SUNDAY**

8.00 - 11.00 Sunday Morning Coming  
Down - John  
12.00 - 1.00 Soul & Inspiration - Susan  
4.30 - 9:00 Metamorphosis - Bob

**MONDAY**

6.00 - 10.00 Monday Breakfast - Bob  
10.00 - 1.00 Mustang Sally - Susan  
1.00 - 4.00 Folk/Swingin' Jazz Club -  
Peter  
4.00 - 7.00 Celtic Note - Joe  
7.00 - 10.00 Classical Sounds - Chris

**TUESDAY**

6.00 - 9.00 Tuesday Breakfast - Bob  
9.00 - 12.00 Around The World - Leila  
12.00 - 3.00 Country Roads with Joe - Joe  
7.00 - 10.00 Old Guys Rock - Terry

**WEDNESDAY**

9.00 - 1.00 A Little Bit of Everything - Joe  
1.00 - 4.00 Potpourri - Peter  
4.00 - 7.00 Legends and Locals - Mark  
7.00 - 9:00 Back to the Future - Frank

**THURSDAY**

6.00 - 9.00 Thursday Sunrise - Rhonda  
9.00 - 12.00 Mustang Sally - Susan  
12:00 - 3:00 Kaleidoscope - Chris  
3.00 - 6.00 Sweet with a Beat - Keith  
6.00 - 9.00 True Rock 'n Roll - Milo

**FRIDAY**

6.00 - 10.00 Friday Breakfast - Bob  
10.00 - 1.00 Tessography - Tess  
1.00 - 4.00 Kornucopia - Kazza  
6.00 - 9.00 Friday Night Country - Milo

**SATURDAY**

5:00 - 10:00 Saturday Morning Variety  
Show - Terry  
11.00 - 3.00 Saturday Mix - Graham  
6.00 - 9.00 The Time Zone - Kazza  
9.00 - midnight Late Night Nic - Nic

Station Phone Number 9641 2422

e-mail: [radio6ycr@hotmail.com](mailto:radio6ycr@hotmail.com)

Facebook.com: Voice of the Avon 101.3 FM  
- with live streaming

Website: [www.voiceoftheavon.org.au](http://www.voiceoftheavon.org.au) - live  
streaming Voice of the Avon 101.3 FM  
90.5 hours of local presenters each  
week. *Effective 24 March 2015*



Mustang Sally - Mondays and Thursdays



**VALENTI LAWYERS**  
PROPERTY & COMMERCIAL LAWYERS

**SUCCESSION PLANNING - A SERIES OF COMMENTARIES**

For a long time, succession planning has been discussed by lawyers and accountants with their clients. They have recommended succession planning to their clients to assist clients achieve the wealth creation and wealth transfer goals they all have.

Whilst the recommendations are very sound and, in a perfect world, should always be followed, life is not quite that simple.

Whilst all of our clients recognise the importance of succession planning, it is never a matter that can be made in isolation of matters that arise through life's journey.

We all recognise that it is wise to engage in succession planning but also recognise that there are extremely important matters that come into play before a final decision to engage in proper succession planning is commenced. For instance, before the matter can be properly raised within a family, a member of a family, who seeks to raise the issue, recognises the need to raise succession planning in a respectful manner recognising the delicacies and sensitivities of family relationships and the ease with which comments, observations and recommendations can be misinterpreted.

There is also the recognition that for proper succession planning to occur, there must be full and transparent disclosure of all material information to a third party, such as a lawyer or an accountant, and many people do not wish to disclose those matters for various legitimate reasons. In addition, a genuine raising of the matter of succession planning can be misinterpreted by other members of a family because of past events and the nature and quality of relationships within families. Further, there is often the reluctance of the most senior members of a family to pass control of their assets to junior members for various legitimate reasons.

Some of the above reasons are why it takes so long for families to address succession planning or, alternatively, are the reasons why succession planning is not undertaken at the appropriate time or at all.

Whilst we understand the reasons for the reluctance by families to address the question of succession planning, the experiences we have had in the area of succession planning or, more correctly put, arising from the lack of succession planning, cause us to conclude that each and every family, whether farming or non-farming, should engage in proper and meaningful succession planning with the assistance of their accountant, lawyer and financial or farm consultant. The consequences of not doing so do not bear consideration and are extremely emotionally expensive and financially draining for family members.

We will later in this series of commentaries refer to a number of matters and cases of which we have knowledge which may explain the points we are making.

In conclusion, we recommend that you do commence the process of considering succession planning in order to protect the goals that you have achieved, or wish to achieve, with your family assets. Of course, if we can be of any assistance in this regard, we invite you to contact us.

Kim Valenti  
Principal  
Valenti Lawyers

Liability limited by a scheme approved under Professional Standards Legislation.

Level 2, 130 Royal Street, EAST PERTH WA 6004  
PO Box 6661, EAST PERTH WA 6892  
Tel: (08) 9224 6222 • Fax: (08) 9224 6288  
[www.valentilawyers.com.au](http://www.valentilawyers.com.au)



**VALENTI LAWYERS**  
PROPERTY & COMMERCIAL LAWYERS



**"Valenti Lawyers** will be at the Quairading Community Resource Centre on Wednesday, 29 April 2015 from 10.00 am to 5.00pm to take instructions in relation to estate and succession planning, property and commercial matters.

Any person wishing to obtain advice in any of these matters should contact our Kim Valenti's personal assistant, Simone Poor, on (08) 9224 6222 to arrange an appointment or feel free to call in on the day. **Please visit our website**

[www.valentilawyers.com.au](http://www.valentilawyers.com.au)



# Beverley Redbacks Football Club

## Featured Events:

- 6:00pm, Friday 24<sup>th</sup> April – *Compulsory training session*, followed by "**Annual Fish Night**" at the Beverley Function and Recreation Centre;
- Sunday 26<sup>th</sup> April – AFA Round 3: **Beverley** vs. Cunderdin at Beverley; and
- Sunday 3<sup>rd</sup> May – AFA Round 4: **Beverley** vs. Quairading at Beverley.

As the pre-season draws to a close, our focus at training shifts more towards improving skill efficiency and working on game play situations. The Match Committee are happy with the effort the players have been putting in, however, as always, would like to see greater numbers on the track each week.

We held a 14 per side intra-club scratch match on the 21<sup>st</sup> March, with special guest Glen Jakovich coaching one of the sides. It was a rewarding experience for our players, as Jako passed on his knowledge of the game with the group and our players undoubtedly would have gained a greater insight about what's required to play to your full potential. Jako then conducted a junior clinic and shared stories of his playing days with our supporters later that evening.

The Beverley Football Club extends our deepest sympathy to Michael Day, and family, on the passing of Michael's Mother, Karen, and to Trevor, Amanda and Matthew McLean, and family, on the passing of Amanda's Father, Raymond Jeffes.

The Beverley Football Club urges all supporters to join as a Member in season 2015! Members are integral to the survival of our Club and your support is greatly valued. The membership fees for season 2015 are:

- Football Senior Player (age 22 and over) - \$100.00
- Football Senior Player (age 18 – 21) - \$50.00
- Football Junior Player (age 17 and under) - \$30.00
- Netball Player (age 18 and over) - \$50.00
- Social Member - \$30.00

## **Pay online now**

BSB: 016540 (ANZ Beverley) A/c Number: 431901492 A/c Name: BEVERLEY FOOTBALL CLUB

## Congratulations to:

- James & Julie Kendrick, on the birth of their baby girl Mali on Thursday 26<sup>th</sup> February;
- Jake Graham, who celebrated his 30<sup>th</sup> birthday on Wednesday 11<sup>th</sup> March;
- Kodie Fleay, who celebrated his 21<sup>st</sup> birthday on Wednesday 11<sup>th</sup> March;
- Andrew Shaw, who celebrated his 40<sup>th</sup> birthday on Friday 13<sup>th</sup> March;
- Ruth Murray, who celebrated her 60<sup>th</sup> birthday on Friday 13<sup>th</sup> March;
- Corey McGuire, who celebrated his 25<sup>th</sup> birthday on Sunday 15<sup>th</sup> March;
- Tim & Amy Radcliffe, on the birth of their baby boy Marley Solomon on Friday 20<sup>th</sup> March;
- Carl Nickolai, who celebrated his 30<sup>th</sup> birthday on Thursday 26<sup>th</sup> March; and
- Peter Major, who celebrated his 30<sup>th</sup> birthday on Saturday 28<sup>th</sup> March.

## ***The Beverley Football Club needs you!!***

If you're available to help with any of the following match-day duties throughout the course of the season, please contact a committee member, your assistance is most welcome.

## Match-day duties include:

Time-keeper stewards;  
Interchange stewards;  
Reserves Field Umpire;  
Reserves Runner;  
Reserves & League Boundary Umpires and  
Trainers and water attendants.

## Coming up:

- Saturday 11<sup>th</sup> April – Pre-season Scratch Match: Beverley vs. Corrigin at Beverley Oval;
- Sunday 12<sup>th</sup> April – AFA Round 1: Beverley (bye);
- 3:30pm, Saturday 18<sup>th</sup> April – AFA Round 2: Kellerberrin/Tammin vs. Beverley at Kellerberrin (Night game);
- 6:00pm, Friday 24<sup>th</sup> April – *Compulsory training session*, followed by "**Annual Fish Night**" at the Beverley Function & Recreation Centre;
- 2:15pm, Sunday 26<sup>th</sup> April – AFA Round 3: Beverley vs. Cunderdin at Beverley (Twilight game); and
- Sunday 3<sup>rd</sup> May – AFA Round 4: Beverley vs. Quairading at Beverley.

A reminder to all players, members, sponsors and supporters that you can now view all the latest news and events from the Beverley Redbacks by checking out our Facebook page at: <http://www.facebook.com/beverley.footballclub?fref=ts>

***See you at the footy!!!***



*Thompson's Funeral Services*



**9641 1608**

53 Avon Terrace, York  
 email: thompsonsfunerals@westnet.com.au  
 www.thompsonsfuneralservices.com

Member of National Funeral Directors Association  
 "Our family caring for your family since 1993"



## Marcell's Cleaning

- \* Domestic or Commercial \* Move In / Move Out
- \* End of Lease - Bond Recovery \* Spring Cleaning
- \* Weekly \* Fortnightly \* Offices \* One-Off Cleans
- \* Prompt and Professional Service
- \* Gift Vouchers Available

**Maree Thornton**

**Phone: 0429 646 155 / 08 9646 1558**

Beverley & Surrounding Areas

**Photographers of Beverley.** A new Social Photography Group is in Beverley. Please email Colleen at [caugust@bigpond.com](mailto:caugust@bigpond.com) for further details.



**BEVERLEY ELECTRICAL SERVICES**

**Servicing Beverley, Quairading and Brookton**

**For all your Electrical & Solar needs Please call**

**KARL SMITH**

**0429 887 535**

PO Box 2 Beverley WA 6304

Email [sales@beverleyelectrical.com.au](mailto:sales@beverleyelectrical.com.au)

EC 006578 ABN 52 164 525 3586

## 2015 AVON FOOTBALL ASSOCIATION FIXTURES

**ROUND 1 Saturday 11th April**  
 Keller/Tammin v Cunderdin @ Kellerberrin – **3.30pm**  
 Beverley, Quairading, Railways, York & Federals Bye

**ROUND 2 Sunday 19th April**  
 Federals v Railways – **Saturday 3pm**  
 Keller/Tammin v Beverley @ Kellerberrin **Saturday 3.30pm**  
 Cunderdin v York  
 Quairading – Bye

**ROUND 3 25th April ANZAC Day**  
 Railways v Keller/Tammin – **Saturday 3pm**  
 Quairading v Federals – **Saturday 12.15pm**  
 Beverley v Cunderdin – **Sunday 26th 2.15pm**  
 York – Bye

**ROUND 4 Sunday 3rd May**  
 Beverley v Quairading  
 Railways v York  
 Cunderdin v Federals  
 Keller/Tammin – Bye

**ROUND 5 Sunday 10th May VOLUNTEER ROUND**  
 York v Beverley  
 Quairading v Railways  
 Federals v Keller/Tammin  
 Cunderdin – Bye

**ROUND 6 Sunday 17th May**  
 Beverley v Federals  
 Quairading v Cunderdin  
 York v Keller/Tammin  
 Railways – Bye

**ROUND 7 Sunday 24th May BELT-UP**  
 Cunderdin v Railways  
 Keller/Tammin v Quairading @ Tammin  
 Federals v York  
 Beverley – Bye

**ROUND 8 Sunday 31st May**  
 Railways v Beverley  
 Quairading v York  
 Keller/Tammin v Cunderdin @ Tammin **Saturday**  
 Federals – Bye

**ROUND 9 Sunday 7th June**  
 Quairading v Beverley  
 York v Railways  
 Federals v Cunderdin  
 Keller/Tammin – Bye

**START TIMES: "A" Reserves at 12.15p.m.  
 League at 2.15p.m. Netball at 12.30p.m.**

**ROUND 10 Sunday 14th June TALK TO A MATE**  
 Beverley v York  
 Cunderdin v Quairading  
 Keller/Tammin v Federals @ Kellerberrin  
 Railways – Bye

**COLTS CARNIVAL – 20th -21st June**

**ROUND 11 Sunday 28th June PURPLE BRA DAY**  
 Cunderdin v Beverley – **Saturday**  
 Keller/Tammin v Railways @ Tammin  
 Federals v Quairading  
 York – Bye

**ROUND 12 Saturday 4th July – Drink Drive is never OK**  
 Beverley v Keller/Tammin  
 Railways v Federals  
 York v Cunderdin  
 Quairading – Bye

**LANDMARK COUNTRY CHAMPIONSHIPS 9th – 12 July**  
**ROUND 13 Sunday 19th July RAG**  
**"Let's talk about the Wheatbelt"**  
 Federals v Beverley  
 Railways v Quairading – **Saturday 3pm**  
 Keller/Tammin v York @ Tammin  
 Cunderdin – Bye

**ROUND 14 Sunday 26th July**  
 Railways v Cunderdin  
 Quairading v Keller/Tammin  
 York v Federals  
 Beverley – Bye

**ROUND 15 Sunday 2nd August**  
 Beverley v Railways  
 York v Quairading  
 Cunderdin v Keller/Tammin – **Saturday**  
 Federals – Bye

**ROUND 16 Sunday 9th August**  
 Beverley v Quairading  
 Railways v York  
 Cunderdin v Federals  
 Keller/Tammin Bye

**ROUND 17 Sunday 16th August**  
 York vs Beverley  
 Quairading v Railways  
 Federals v Keller/Tammin  
 Cunderdin – Bye

**Belt-up Finals**  
**1st Semi Final Sunday 23rd August Keller/Tammin**  
**2nd Semi Final Sunday 30th August Cunderdin**  
**Preliminary Final Sunday 6th September Beverley**  
**Grand Final Sunday 13th September York**



---

## **BEVERLEY CRICKET CLUB**

Saturday 28 February 2015 saw Beverley take on Quairading in the 1<sup>st</sup> Semi Final of the Avon Cricket Association. The game was played in Beverley in ideal conditions. Beverley unfortunately only had 10 players available for the game that could bat but were able to field 11 thanks to Justin Mann playing as a sub.

Beverley won the toss and elected to bat. Beverley batting was in all sorts of trouble at one stage being 5 for 22. A great partnership between David Kennedy and Bob Ugle of 44 took Beverley to 66 until David was caught for 26, this then saw Beverley lose their remaining wickets for 3 runs to be All Out for 69.

Beverley needed to make early inroads into Quairading's batting. Dale Wansbrough and Beau McLean bowled very well to have Quairading 7 for 22, however a 41 run partnership between Rohan Hadlow and Shaun Simpson took Quairading's score to 63, but Beverley struck back to remove both these players on 63 which saw Quairading edge pass Beverley's score 9 down to win by 1 wicket. Dale Wansbrough was the stand out bowler taking 5 for 17 off 10 overs.

### ***Beverley All Out for 69 defeated by Quairading 9 for 70***

Beverley Batting: David Kennedy 26, Bob Ugle 21, Dale Wansbrough 12

Quairading Bowling: Craig Anderson 4 for 4, Jack Richards 3 for 25, Brayden Hayes 2 for 28

Quairading Batting: Rohan Hadlow 23, Shaun Simpson 15

Beverley Bowling: Dale Wansbrough 5 for 17, Beau McLean 2 for 37, David Kennedy 1 for 6, Tom Fleay 1 for 9

Beverley was to host the Grand Final between York and Tammin on Saturday 14 March, but unfortunately wet weather intervened and the match was rescheduled to the following weekend. The game had to be played in Kellerberrin due to the Beverley oval being unavailable. York won the Grand Final easily by 130 runs.

Association Awards were won by the following, Award Winner for the 2014/2015 Season are:

Batting Aggregate	Craig Warren (York CC) 428 runs
Batting Average	John Hammond (Kellerberrin CC) 62.60
Bowling Aggregate	Matthew Hocking (Tammin CC) 23 wickets
Bowling Average	Stephen Gollan (Beverley CC) 5.29
Most Catches	Shaun Simpson (Quairading CC) 18
Best Player Country Week	Luke Button (Tammin CC)
Cricketer of Year	Stephen Gollan (Beverley CC) 29 points
Minor Premiers	York Imperials Cricket Club

Mention should also be made of Dale Wansbrough who was Runner-up to the Cricketer of the Year with 27 points and also the Best Player at Country week. Dale was also 3<sup>rd</sup> in the Bowling Aggregate Award with 19 wickets.

The Club awards for 2015 were won by:

Batting Award Stephen Gollan

Bowling Award Dale Wansbrough

Cricketer of the Year Stephen Gollan

The club sincerely thanks the Ugle family for sponsoring the Cricketer of the Year award in the form of the "Warky Ugle" Memorial Shield.

The club would like to thank all our supporters who have come along and watched games a special thanks to all our sponsors in Graham and Fleta "Inkosi Design", Greg and Amanda "Freemasons Tavern", Karl and Hollie "Beverley Electrical", Mark Britza "Britza Rural Enterprises" for their support of the club.

Mention must also be made to the Shire of Beverley along with Mal Kehlet and his helpers for their efforts in maintaining the best ground and wickets in the Wheatbelt.

Thomas McLean and Liam Gollan also had one further game prior to completing their cricket season when both boys were selected to represent the Wheatbelt Under 14's in a match against the Mount Lawley Cricket Club Under 14's.

The Wheatbelt boys played extremely well to win the game scoring 9 for 146 to Mount Lawley All Out 126. Thomas top scored for the Wheatbelt with 30, he also bowled taking 0 for 14 off 3 overs and took a catch. Liam scored 1, took 1 for 14 off 4 overs and also took a catch.

In all the Beverley Cricket Club had a successful year and we look forward to the 2015 / 2016 season.



## BEVERLEY CRICKET CLUB - 2014 / 2015 PARTNERSHIPS

WICKET	BATSMEN	PARTNERSHIP	AGAINST
1st Wicket	Stephen Gollan Luke Gollan	52	Seabrook
2nd Wicket	Luke Gollan Tom Fleay	43	Brookton
3rd Wicket	Luke Gollan Beau McLean	87	Brookton
4th Wicket	Robert Ugle Dale Wansbrough	111	Kellerberrin
5th Wicket	Stephen Gollan Brendan McLean	29	Quairading
6th Wicket	David Kennedy Robert Ugle	44	Quairading
7th Wicket	Mark Thomas Thomas McLean	10	Kellerberrin
8th Wicket	Stephen Gollan Dale Wansbrough	37	Tammin
9th Wicket	Robert Ugle Stephen Gollan	6	York
10th Wicket	Nick Jacobs Liam Gollan	35	Quairading

### Beverley Cricket Club

#### 2014 / 2015 Batting

<i>Player</i>	<i>Innings</i>	<i>Not Outs</i>	<i>Highest Score</i>	<i>Batting Aggregate</i>	<i>Average</i>	<i>Ducks</i>
Gollan, Stephen	9	4	85	310	62	0
Wansbrough, Dale	8	2	82	230	38	0
Fleay, Tom	6	1	95	228	46	0
McLean, Beau	4	1	56	106	35	0
Gollan, Luke	2	1	68	70	70	0
Ugle, Robert	6	1	34	61	12	2
Fleay, Jake	4	0	24	52	13	1
Ugle, Khyle	4	0	22	41	10	1
McLean, Thomas	3	1	15	36	18	0
Gollan, Daniel	2	1	25	34	34	0
Gollan, Liam	3	1	17	33	17	1
Kennedy, David	3	1	17	27	14	0
McLean, Wayde	2	1	15	24	24	0
McLean, Brendan	3	1	9	24	12	0
Jacobs, Nicholas	1	0	20	20	20	0
Fleay, Kodie	3	0	7	17	6	0
Marsh, Owen	1	0	14	14	14	0
Jones, Terry J	2	1	11	12	12	0
Thomas, Mark	5	1	6	6	2	3
Stevens, Peter	3	0	2	2	1	2
Ugle, Travis	1	0	1	1	1	0
McLean, Lachlan	1	0	1	1	1	0
Fleay, Brock	1	0	1	1	1	0
Wittwer, Fraser	1	0	0	0	0	1

### Beverley Cricket Club - 2014 / 2015 Bowling

<i>Player</i>	<i>Overs Bowled</i>	<i>Maidens</i>	<i>Wickets Taken</i>	<i>Runs</i>	<i>Average</i>	<i>Best Bowling</i>
Wansbrough, Dale	58	14	19	167	8.79	6/37
Gollan, Stephen	35	7	17	90	5.29	4/12
Fleay, Tom	28	2	8	126	15.75	5/18
McLean, Beau	28	4	5	102	20.40	4/20
Kennedy, David	26	1	5	125	25.00	3/43
Fleay, Kodie	16	0	4	59	14.75	4/24
Ugle, Khyle	19	1	4	104	26.00	2/13
McLean, Thomas	8.4	1	3	29	9.67	2/5
Gollan, Liam	13.3	3	3	50	16.67	2/15
Gollan, Daniel	23	6	3	92	30.67	2/30
Jones, Terry J	1.3	0	2	4	2.00	1/0
McLean, Wayde	5	0	2	15	7.50	2/9
Ugle, Robert	4.3	0	2	30	15.00	2/9
Ugle, Travis	5	0	2	35	17.50	2/35
Lewis, Graeme	3	0	1	16	16.00	1/16
Stevens, Peter	1	0	0	9		0/9
Fleay, Jake	1	0	0	13		0/13

### Beverley Cricket Club - 2014 / 2015 Fielding

<i>Player</i>	<i>Non Wicket Keeping Catches</i>	<i>Catches Wicket Keeping</i>	<i>Assisted Run Outs</i>	<i>Unassisted Run Outs</i>	<i>Stumpings</i>	<i>Total Fielding Dismissals</i>
McLean, Brendan	0	5	0	0	3	8
Gollan, Stephen	4	2	0	0	0	6
Thomas, Mark	3	2	0	1	0	6
Wansbrough, Dale	4	0	1	0	0	5
McLean, Wayde	4	0	0	0	0	4
McLean, Thomas	3	0	0	0	0	3
Fleay, Tom	3	0	0	0	0	3
Ugle, Robert	2	0	0	0	0	2
McLean, Beau	2	0	0	0	0	2
Gollan, Luke	0	1	0	0	1	2
Ugle, Khyle	1	0	0	1	0	2
Gollan, Daniel	1	0	0	0	0	1
Wittwer, Fraser	1	0	0	0	0	1
Fleay, Kodie	1	0	0	0	0	1
Lewis, Graeme	1	0	0	0	0	1
Kennedy, David	1	0	0	0	0	1
Jacobs, Nicholas	0	0	1	0	0	1
Connell, Ian	1	0	0	0	0	1



<b>Beverley Cricket Club</b>	
<b>2014 / 2015 Club Champion</b>	
<b>Player</b>	<b>Club Champion Points</b>
Gollan, Stephen	68
Wansbrough, Dale	64
Fleay, Tom	44
McLean, Beau	24
Gollan, Luke	15
McLean, Brendan	11
Ugle, Khyle	11
Ugle, Robert	11
McLean, Thomas	11
Kennedy, David	10
McLean, Wayde	9
Gollan, Daniel	8
Thomas, Mark	8
Gollan, Liam	7
Fleay, Kodie	7
Fleay, Jake	5
Jones, Terry J	4
Jacobs, Nicholas	4
Ugle, Travis	2
Lewis, Graeme	2
Marsh, Owen	1
Connell, Ian	1
Wittwer, Fraser	1
Stevens, Peter	1



## Men's April and May Golf Fixtures

### April

- Friday 10 Night Golf - Club open at 5.30pm  
Golf starts 7pm  
Sausage Sizzle
- Saturday 11 T-Bone & Sons Opening Day  
Ambrose in 3's  
Arrange own 3. (Mixed Teams Permitted)  
BBQ Tea (Please bring a Salad to share)
- Saturday 18 Darryl Sims Trophy  
Stableford  
Monthly Mug
- Saturday 25 Diggers Cup. Lew Shaw Trophy  
Stableford

### May

- Saturday 2 Always Green Trophy Par
- Saturday 9 John Donovan Trophy Stroke  
1<sup>st</sup> Qualifying Round.
- Saturday 16 Garden Gnome Trophy Stableford  
3 Stick Competition  
Monthly Mug
- Saturday 23 Belhus Trophy Stableford  
Four Ball Better Ball
- Saturday 30 Brett Hutchinson Trophy Stableford

## Women's April Golf Fixtures

### April

- Saturday 11 T-Bone & Sons Opening Day  
Ambrose in 3's  
Arrange own 3. (Mixed Teams Permitted)  
BBQ Tea (Please bring a Salad to share)
- Wed 15 Ali Lewis Trophy (Eclectic Start)  
Stableford
- Wed 22 Glenys Collins Trophy Stroke  
1st Silver Spoon  
1st Putting Round  
1st Qualifying Round
- Saturday 25 Diggers Cup. Lew Shaw Trophy  
Stableford
- Wed 29 Anne Szczecinski Trophy Stableford  
Monthly Medal and Mug  
Long drive for May starts



**PRIMARY HEALTH SERVICES**  
available to the community of  
Beverley

You can refer yourself or your child to the following health professionals:

**Child Health Nurse** - Phone 9646 3200 to make an appointment, Hospital Admin Staff will assist you in setting an appointment time (attendance Fridays).  
**Child / School Health** – 9646 1210

**Dietetics** – 9690 1320

**Occupational Therapy** - 0429 466 224

**Physiotherapy** – a **Doctors referral is required** – Please send to PO Box 142, Beverley or drop referral to the Beverley Hospital (attendance Thursdays).

**Podiatry** – a **Doctors referral is required** Please send to PO Box 142, Beverley or drop referral to the Beverley Hospital (attendance Fridays) \*\*.

**Social Work** – Phone 9690 1320

**Speech Pathology** – Phone 9690 1321

- Services are provided at the Primary Health Building, on the corner of John and Forrest Streets, Beverley. There may be a waiting time for services.
- These services are provided by WA Country Health Service and are free of charge. (Please note that the Podiatry Service is a private practice and is not free of charge - there is a fee at first consultation but the WACHS/Beverley Health Service do not get involved in taking fee payments – only assisting at receiving the referrals for appointment. The Doctor's referrals are usually faxed to the service provider, Como Podiatry, who contact the patient by phone and make an appointment).
- If you have any concerns about your own health or your child's health and development, please phone the relevant health professional to discuss your concerns. Alternatively, you can speak to the Child Health or School Health Nurse, or your GP, to discuss your concerns and to determine the most appropriate referral.

*Avon & Central Primary Health -  
Promoting Healthy Lifestyles*



**ALL YOUSE CAN COME**

# Bogan Bash

**Easter Sunday Sundowner**

Find out what your  
**BOGAN NAME** is in a  
lucky dip

Enjoy appetisers  
from 5pm

Take a "selfie" with our  
very own Bogan Car

Chow down on delicious  
gourmet hotdogs

Wear your bogan best  
for the chance to win a  
prize



## Rel's Homemade "Passion Pop"

Cocktail Available from 5pm

Easter Sunday



## E Squire Contracting Services

- Water Supply
- Windmills & Accessories
- Solar Pumps:
- Sales, Service, Installation
- Fencing & Yards
- Trenching & Poly Pipe Laying

**E Squire Contracting Services**  
Beverley and surrounding districts

**Phone: 9646 0800**

**Errol Squire 0438 682 687**



### WFI Mixed Doubles Open Day Results

EVENT	WINNER	RUNNER UP
<b>A GRADE</b> "The Runners"	Rob de Gruchy & Narelle Bailey	Trevor Metcalf & Ashe Murray
<b>B GRADE</b> "The Riders"	Daniel Bailey & Carissa Shaw	Bill Cleland & Anne Cleland
<b>B GRADE</b> "The Swimmers"	Neil Richards & Mandy McLean	Rob Fisher & Nikki Gors

### Club Championships

EVENT	WINNER	RUNNER UP
<b>MENS DOUBLES</b>	Marc Edwards & Bruce Kilpatrick	Tim Cooke & Rob Fisher
<b>LADIES DOUBLES</b>	Narelle Bailey & Carissa Shaw	Charmaine Willing & Mandy McLean
<b>LADIES PLATE</b>	Michaela Miller	
<b>MENS PLATE</b>	Ben Murray	
<b>MENS FINAL</b> (to be played)	Marc Edwards vs Brendan McLean	
<b>LADIES FINAL</b> (to be played)	Narelle Bailey vs Charmaine Willing	

### 2015 Fixtures

APRIL			
FRI/SATSUN/ MON	3 <sup>rd</sup> - 6 <sup>th</sup> APRIL	82 <sup>nd</sup> ANNUAL BEVERLEY EASTER TENNIS TOURNAMENT	See Notice Board For Catering List
SUN	12 <sup>th</sup> April	CLOSING DAY - Championship Singles & Doubles Finals & Presentations AGM @ 5pm	BBQ Dinner. Bring A Salad To Share



### 82<sup>nd</sup> ANNUAL BEVERLEY EASTER TENNIS TOURNAMENT

3<sup>rd</sup> - 6<sup>th</sup> April 2015

*Play Commences Good Friday 8:30am*



#### NOTICE OF AGM

Beverley Lawn Tennis Club AGM to be held at the clubhouse 5pm April 12<sup>th</sup>

Followed by BBQ dinner. Please bring a salad to share



# ***Beverley Bowling Club***

After the summer break, it was back into Pennants and Championship games commencing with the IGA Championship Fours being played on the 1<sup>st</sup> of February and our thanks go to the Pepper Family for their sponsorship. The winners were Peter Fleay, Greg Barrett-Lennard, Chris Pepper and Geoff Bremner. Runners-up were Rodney Ware, Daniel Fleay, Brad Copping and Sheldon Petchell.

On the weekend of the 7<sup>th</sup> and 8<sup>th</sup> of February Peter Fleay represented Beverley at the Inter Zone Fours event held at Albany and Glenys Collins and Marg Peck played in the Inter League Pairs event held at Merredin.

On Friday the 13<sup>th</sup> the Boekeman Machinery Day was held with Bill Boekeman, Colin Riggs, Peter Oliver and Glen Plaisted's team representing Boekemans. Our many thanks again go to Boekeman's for sponsoring this event, and to Daran Thomson who is now the Representative for the Beverley area for coming along to make the presentation of trophies. The winning team was made up of Brad Copping, Jeff Murray, Paul Brereton and Mick Martin with 4 wins plus 27 shots up, with the team of David Bell, Mike Carthew, Fred Bremner and Paul Burns the runners-up with 4 wins plus 12 shots up. The AM round went to Peter Fleay, Lew Shaw, Bruce Mann and Ben Murray, while the PM round was won by Don Minchin, Steve Minchin, Jarrod Minchin and Arron Smith. The Men's Pairs and Singles Championships are in progress, and the finals will be played (weather willing) on Sunday the 14<sup>th</sup>. The Men's Singles Champion for 2014/15 is Daniel Fleay winning from Rodney Ware 25 – 23. The Plate was won by Sheldon Petchell from Geoff Bremner. The Pairs Champions were David Bell and Kim Moulton with Peter Fleay and Geoff Bremner the runners-up. The Plate was won by Brad Copping and Mark Armstrong from Rodney Ware and Neil Moulton.

On the 3<sup>rd</sup> of March 4 ladies travelled to Dowerin to play in the Avon Valley League Singles with Marg Peck getting to the semi finals in the Major, but the glory for Beverley goes to our new player Verna McKelvie - Wilson for winning the Novice section of the Championships The Ladies Pennants were finalized on the 10<sup>th</sup> of March with 2 rounds played at York. The winning team for this season is Goomalling (their first win in 10 years) with 56 points from York Blue with 53.5 point. The Beverley Ladies finished 5<sup>th</sup> from 10 teams – well done ladies.

In the Men's Pennants the 2<sup>nd</sup> division team ended the season in 5<sup>th</sup> place on a technicality, but the 1<sup>st</sup> division team known as Beverley Blue finished the season in 3<sup>rd</sup> place before the finals. On Saturday the 21<sup>st</sup> of March the finals were commenced with the play-offs for Division 1 played at York as they had finished top of the ladder. York (top) played Toodyay (second) with Toodyay winning this game to go through to the Grand Final. Beverley (third) played Dowerin (fourth) and Beverley won this match by 6-7 shots. On Sunday morning, the Beverley Team consisting of ; -  
1. Greg Barrett-Lennard (Skip), Brad Copping, Don Minchin and David Overington  
2. David Bell (Sk), Louis Irvine. Brett Hutchinson and Geoff Rayner;  
3. Peter Fleay (Sk), Rodney Ware, Royce Edwards and David Fleay;  
4. Daniel Fleay (Sk), Sheldon Petchell, Lew Shaw and Geoff Bremner, again travelled to York to play York in the Semi-Final. This was again a very closely contested event, coming down to the 25<sup>th</sup> end to decide the winners with Beverley again winning this challenge by a few shots. After a much needed lunch the Beverley Team then joined Toodyay on the green to contest for the Pennant Final. This was a very interesting match with the teams scores see-sawing throughout the day. Toodyay seemed to be getting the upper hand with a few ends to play, but the Beverley boys rose to the challenge to finally win by the narrowest of margins. This was a fantastic game to watch for the spectators who came to support their clubs. **WELL DONE BEVERLEY BLUE !!!!!**

## **C & B TRANSPORT**

**DELIVERING GENERAL FREIGHT AND CHILLER GOODS**

**3 DAYS PER WEEK OR AS REQUIRED**

**TO**

**BEVERLEY, BROOKTON, PINGELLY**

**FROM**

**PERTH DEPOT CANNINGVALE MARKETS**

**PLEASE CONTACT PAUL BALDWIN**

**ON**

**0417 953 968 or 08 9646 0461**

**BIG ENOUGH TO DO THE JOB SMALL ENOUGH TO CARE**

## **York Chiropractic**

MacLachlan Centre – 4 Trews Road



Clinic available every week

**9641 1500**

**Dr Alexandra (Sacha) Browne**

*B.Sc (Chiropractic) B.Chiropractic*

**Dr Liam Welfar**

*B.Chiro (Hons) B.Sc (Chiro) B.Sc (Env. Health)*



Also available in Cunderdin and Merredin



**Back Row:** Peter Fleay, Don Minchin, Sheldon Petchell, Daniel Fleay, Louis Irvine, Brett Hutchinson, David Fleay, Geoff Rayner, David Overington and David Bell.  
**Front Row:** Lew Shaw, Greg Barrett-Lennard, Rodney Ware, Geoff Bremner, Brad Copping and Royce Edwards.



The winners of the 2014-2015 Beverley Classic were John McIntosh, David Wood, David Broadfoot and Norm Sutton from the Dalkeith/Nedlands Bowling Club, with 4 wins -8 points.



Players enjoying the Beverley Classic.  
 Thanks to all the members of the Club and to the support of our sponsors.

On the 10<sup>th</sup> of March the Beverley Classic was held, and the Club wish to thank the sponsors – RSM Bird Cameron, Fuel Distributors, Hutton Northey, Wesfarmers Insurance and ANZ Beverley for their support.

In second place was the Brookton team of D Wilkinson, N Walker, L Eva and P Meecham with 7 points, followed by G Hogg, R Kerr S Lambert and P Barrow from Manning with 6 points.

The AM Round went to P O'Hare, R Watts, V Hadlow and J Gimble from Quairading, and the PM round was won by our local team David Bell, Daniel Fleay, Royce Edwards and David Overington.

The Ladies Drawn Pairs Championship was won by Lyn Mactaggart and Lesley Heal winning all 5 games from Glenys Collins and Verna McKelvie with 3 wins. This was played over 3 evenings with 12 ladies involved.

4 ladies went to the Ladies country week with some success, Glenys Collins(Skip), Marg Peck, Dot White and Lyn Mactaggart made it into the first post sectional in the fours, Marg and Lyn achieved the same in the pairs, and Marg did the same in the singles. Well done girls - maybe next year, we will go further.





# BEVERLEY REDBACKS HOCKEY CLUB



## Quiz Night

The Hockey Club Quiz Night will be held on Friday 1<sup>st</sup> May (NOTE: change of date). Tables of 8 available for \$80 or \$15 per Head (we will create a table for you but take no responsibility for the level of genius provided).

Doors open 6:30pm, First question at 7pm, Amenities building - Beverley Town Oval

Full bar facilities provided

BYO nibbles for your table

Great prizes up for grabs as well as giveaways throughout the evening.

Contact Chantelle Meade to book now via email [beverleyhockey@live.com.au](mailto:beverleyhockey@live.com.au) or 0429 418 576

This kicks off the start of our 2015 season (our first game will be the 2nd May) so come along and show your support with some competitive question answering. Get your friends and family together quickly as tables will be limited.

## Special General Meeting

A Special General Meeting and Players Tea will be held on the 30<sup>th</sup> April after Hockey Training. All members of the public are invited to attend. Motions to be discussed include:-

☞ Motion moved that Financial Books be Audited every two years instead of every year.

☞ Motion moved to introduce the following paying memberships to the Beverley Hockey Club:-

- Non-Playing Junior Membership \$10
- Playing Junior Membership \$50
- Social Membership \$30

☞ Motion moved that all signatories to the Beverley Hockey Club have access to Internet Banking

Current Committee Member positions will also need to be discussed, with a new Committee Member required to be appointed.

## 2015 Hockey Season

Training has commenced and will be held every Thursday from 6pm. If you are all interested in playing Hockey this Season, why not come down and see what its all about. Anyone who is needing some more information about Hockey, please email Chantelle at [beverleyhockey@live.com.au](mailto:beverleyhockey@live.com.au)

2015 Senior Playing Fees are due by 2<sup>nd</sup> May 2015. Please fill in the registration form, return and make payment by Cash or EFT our Account BSB: 016-540 Account: 201349436 totaling \$160. If you have any questions regarding the Payment, please contact Megan Vandenberg on 0409667243. Please email [beverleyhockey@live.com.au](mailto:beverleyhockey@live.com.au) if you require a copy of the Registration Form.

Wanting to come along for some General Fitness weekly? Why not become a Social Member of the Hockey Club. Social Membership is only \$30 for the year and your support to the Club is greatly appreciated. Social Members are welcome to any game but are also welcome to attend training sessions for general fitness. Becoming a Member not only helps the Club greatly, but it may inspire you to get out, meet the girls and have some fun.

If you want to stay up to date with any Hockey News, please register your email address by emailing [beverleyhockey@live.com.au](mailto:beverleyhockey@live.com.au) or why not 'LIKE' our New Facebook Page, just search 'BEVERLEY REDBACKS HOCKEY CLUB' and be kept up to date.

## BSB GARDENING

BSB Gardening offers gardening services, rubbish removal, gutter cleaning, handyman work, louvre replacements and moving.

We can also paint your house number on your verge (so Emergency Services can find you quickly if needed).

Phone Steven **0429 312 057** or **9646 1558**



• NEW & USED VEHICLES •  
• SERVICE & PARTS •

**9622 5588**

[www.valleyfordnortham.com.au](http://www.valleyfordnortham.com.au)

Cnr Peel Tce & Fitzgerald St, Northam



# BEVERLEY NETBALL CLUB

The Beverley Netball Club has commenced its training program for the 2015 season. The first training saw a great turnout, yes there was lots of huffing and puffing but we didn't need a medic. We had lots of new players which we hope will make for an interesting season. The teams have not yet been confirmed, so if you are interested in having a go, simply fill in the registration form and bring it along on Wednesday evening to training and join in. Training starts at 6pm and finishes at 7pm, every Wednesday - yes even during school holidays.

The first game for the season is on Friday 01 May in Brookton, this is a round robin and will be a fantastic introduction to the season.

The club will be having social events for the players during the season, stay tuned for further details.

The next committee meeting will be on Tuesday 14 April at the Hotel Beverley commencing at 7.15pm.

On a final note the courts!! If you see people on the courts on scooters, with dogs, on bikes etc. please encourage them to use other areas in the community. There is plenty of signage on the fencing as you enter the area prohibiting scooters and bikes and now we have marks on the courts. A lot of people took a lot of time and effort fundraising for this area so the courts could be used for Netball and Basketball for many years to come.

## 2015 Membership Registration Form

You will be considered a current member from the date this form is received with payment by your netball association. Compulsory fields are indicated with an '\*'.

Member Details (please print clearly, black pen must be used if faxing)			
Membership #:	<input type="checkbox"/> New Member		
*Surname:			
*First Name:			
*DOB:	/ /	Gender:	<input type="checkbox"/> F <input type="checkbox"/> M
*Address:			
*Suburb:			
*State:		*Post Code:	
Phone No:			
*Mobile No:			
*Email:			

Socio Demographic			
<small>This information is vital to help Netball Australia provide fair, safe and inclusive environment for all. Data will also help your Centre, State Association and Netball Australia seek applicable funding and provide greater opportunities. You will not be individually identified.</small>			
Do you identify as an Aboriginal/Torres Strait Islander?			
<input type="checkbox"/> Yes	<input type="checkbox"/> No	<input type="checkbox"/> Undisclosed	
Are you from a culturally linguistically diverse background?			
<input type="checkbox"/> Yes	<input type="checkbox"/> No	<input type="checkbox"/> Undisclosed	
If yes, from where:			
Do you have a disability?			
<input type="checkbox"/> Yes	<input type="checkbox"/> No	<input type="checkbox"/> Undisclosed	

Emergency Contact Details	
*Name:	
*Relationship:	
Email:	
*Phone No:	( )
*Mobile No:	

Declaration		
<ul style="list-style-type: none"> <li>I agree (members and parents) to comply with the Netball WA and Associations Constitution and laws, Netball Australia's Constitution, Regulation and Policies, including but not limited to the Netball WA and Netball Australia Member Protection Policy.</li> <li>I agree that where necessary the Association may provide my personal information to Netball WA and / or Netball Australia.</li> <li>I understand that the personal information provided on this form will be used for Registration, Insurance and Participation/Club/ Team Management purposes.</li> <li>I understand that if I do not provide the information requested on this form, the Association might not be able to process my registration and I will not be eligible to become a member or compete in the competitions/programs.</li> <li>Please tick the box if you do not want to receive news and special offers from Netball Australia, Netball WA or our partners: <input type="checkbox"/></li> </ul>		
I have read, understood and agree to the above terms and I personally consent to the application. I warrant that all information provided is true and correct.		
Signed: (parent or guardian of member under the age of 18 years)		
Name:		Date:

Association Details	
*Association:	AVON
*Team/Club Name:	BEVERLEY
*Member Type:	<input type="checkbox"/> Senior <input type="checkbox"/> Junior <input type="checkbox"/> Modified <input type="checkbox"/> NetSetGO! <input type="checkbox"/> Non-Player* <small>Please Indicate type below</small>
Non-player Type:	<input type="checkbox"/> Coach <input type="checkbox"/> Umpire <input type="checkbox"/> Volunteer <input type="checkbox"/> Bench Official <input type="checkbox"/> Other

Member Affiliation Categories			

Payment Details	
<small>(Please check with your Association/Club for preferred payment method)</small>	
CHEQUE <input type="checkbox"/>	CASH <input type="checkbox"/>
DIRECT DEBIT <input type="checkbox"/> Date _____	
FEES \$90.00 <input type="checkbox"/>	GAME SHIRT \$30.00 <input type="checkbox"/>
CLUB SHIRT \$35.00 <input type="checkbox"/>	
DIRECT DEBIT (SEE BELOW)	
BANK - ANZ	
BSB - 016-540	
ACCOUNT NO - 450925692	
Office Use Only	
Date Received	Date Entered
	Total \$ Ent

**PURLOWE TINETTI**  
FUNERALS .com



*Cremations & Burials*  
*Country or City*  
*Pre-paid Funerals*

**Call the Tinetti Family**  
**9622 1411**



AUSTRALIAN  
FUNERAL  
DIRECTORS  
ASSOCIATION

## M & L GROSSMITH

PTY LTD

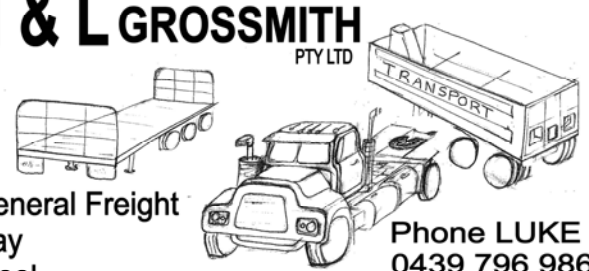

- \* General Freight
- \* Hay
- \* Wool
- \* Sand Gravel
- \* Bulk Grains & Fertiliser

**Phone LUKE**  
**0439 796 986**  
**9646 1983**  
**PO Box 342**  
**Beverley WA**

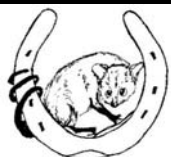

# Beverley Horse and Pony Club

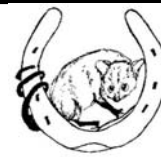

What an amazing start to the year it has been! We have had a very busy couple of weeks with our first rally and our first fund raising event of the year. At our March rally we welcomed new members just joining and previous members re-joining for the year. Thanks to Mrs Appelbee for organising such a fun filled day of riding and activities. The weather wasn't our friend that day with strong winds and a little bit of rain but we made it through. We managed to get Lou Collins from Saddleft Australia to come to the rally to fit saddles to the horses and give a very informative, captivating talk about why saddle fitting is important and things that we can do until we can get a saddle fitter to see our ponies. We now have some very happy horses and ponies with their newly fitted saddles!

On the 22<sup>nd</sup> of March we held our annual Show Jumping and Dressage Training Day which was a huge success. With two dressage rings on the oval and show jumping on our grounds the day ran very smoothly, with only a few hiccups to fix before next years event. Our dressage judges were Marika Coghill, judging 25 tests and Margaret Marwick who judged 19 tests. Ed Murphy and his wife were our show jumping course designers and judges, a total of 98 rounds were jumped. A very big thank you to everyone who helped and supported this event, we couldn't do this without all of you. If you'd like to see any photos please visit Eric Lloyds Photography website, [www.ericlloydphotography.com](http://www.ericlloydphotography.com) We look forward to this event being bigger and better next year.

Some of our members are off to the Dryandra Pony Club ODE in Cuballing on the 25<sup>th</sup> and 26<sup>th</sup> of April, we wish them all the best of luck and hope they all come home safely throughout all three phases. Our next rally is on **Saturday 18<sup>th</sup> April**; please arrive at 8.00am for a 8.30am gear check. New members are always welcome; please contact Mrs Pauline Appelbee if you are interested on 9647 1181 or at [appelbees@skymesh.com.au](mailto:appelbees@skymesh.com.au).

Happy Riding  
Bush Possum



Tealah and Cherry in the 45cm



Kip and Mynty in the 45cm

## Pinefield's of York



**Drafting and Design**  
**All Types of Building Construction**  
**Engineering Certification**  
**Energy Efficiency Assessment**

**30 Years experience**  
**in the Avon Valley**

Gary Byfield  
0414 885 338  
[gwb151@gmail.com](mailto:gwb151@gmail.com)

## **AVON DRILLING SERVICE**

**Mick Lewis**  
**Ph: 9572 7828**  
**Mob: 0427 814 055**

**Brenton Legg**  
**Mob: 0404 708 979**

**WATER BORES**  
**BORE DEVELOPMENT**  
**MINI EXCAVATOR HIRE**  
**POST HOLE DRILLING**

## **TV Antennas**

**UHF CB Repairs**  
**Digital TV Upgrades**  
**Reception Problem Solving**

**Qualified communications technician.**  
**Reasonable labour charges.**  
**Onsite service.**  
**Repairs and installation to some car audio, car**  
**security, mobile phone handsfree.**  
**Reversing camera systems for automotive and**  
**machinery.**  
**Based locally in Beverley**

**Regional Antennas Plus**  
**ALAN PRIMROSE**  
**0408 002 965**

## Coming Events In Beverley

Thur 02 April -	Monday 06 April	47th Annual Art Exhibition
Frid 03 April	Monday 06 April	82nd Annual Easter Tournament
Saturday	04 April	Blue Fountain Markets
Saturday	04 April	RSL Markets
Saturday	04 April	Strictly Business Live Band - Freemason's Tavern
Friday	10 April	Night Glow Golf - Beverley Golf Club
Friday	17 April	Beverley Redbacks Hockey Club Quiz Night
Saturday	18 April	BORMSA Busy Bee & Motorkhana (all ages)
Saturday	18 April	BHPC Rally
Sunday	19 April	BORMSA Autocross
Thursday	23 April	9 Steps to Stay on Your Feet
Friday	24 April	Annual Fish Night - Beverley Football Club
Saturday	25 April	ANZAC Day March - Details front cover
Wednesday	29 April	Light Up The Strip - Community Event
Friday	01 May	Hockey Club Quiz Night
Sunday	17 May	BORMSA Khanacross
Sunday	17 May	BHPC Rally
Saturday	13 June	BORMSA Twilight Autocross
Sunday	21 June	BHPC Rally
Sunday	12 July	BORMSA Autocross
Saturday	18 July	BHPC Rally
Saturday	08 August	BORMSA Busy Bee & Junior Motorkhana
Sunday	09 August	BORMSA Autocross
Saturday	22 August	Beverley Agricultural Show Day 2015
Saturday	12 September	Country Choir Bash
Sunday	20 September	BORMSA Twilight Khanacross
Saturday	24 October	BORMSA Autocross
Saturday	07 November	Rolling Stones & Rock Montage Tribute @ Platform
Saturday	19 December	Family Christmas Party @ Platform

EDITION	DEADLINE DATE
MAY EDITION 2015	THURSDAY 23 APRIL 2015
JUNE EDITION 2015	FRIDAY 22 MAY 2015
JULY EDITION 2015	TUESDAY 23 JUNE 2015
AUGUST EDITION 2015	MONDAY 23 JULY 2015
SEPTEMBER EDITION 2015	WEDNESDAY 24 AUGUST 2015
OCTOBER EDITION 2015	WEDNESDAY 23 SEPTEMBER 2015
NOVEMBER EDITION 2015	FRIDAY 23 OCTOBER 2015
DECEMBER EDITION 2015	MONDAY 23 NOVEMBER 2015
JANUARY EDITION 2016	THURSDAY 17 DECEMBER 2015

The flag was flown at half-mast on the Beverley Town Hall as a mark of respect to:-

- ☞ CONGREVE, DIANA
- ☞ SKINNER, KAREN (NEE DAY)
- ☞ BUTHERWAY, PHILIP (PHIL)
- ☞ WAKEHAM, DENNIS
- ☞ THE RIGHT HONOURABLE JOHN MALCOLM FRASER AC CH

### DISCLAIMER

*The information in this publication is of a general nature as a service to the ratepayer. The articles included herein are not intended to provide a complete discussion of each subject. While the information is believed to be correct, no responsibility is accepted for its accuracy. No liability is accepted for any*

# BEVERLEY BLARNEY

1100 copies each month

### ADVERTISING RATES

Size A: (~122 x 180mm)	\$82.00 GST inc
Size B: (~122 x 89mm)	\$41.00 GST inc
Size C: (~60 x 89mm)	\$25.00 GST inc
Size D: (5 lines)	\$ 8.00 GST inc
Size E: (3 lines)	\$ 5.00 GST inc
Size F: (122 x 135mm)	\$62.00 GST inc

Club notes etc. are free of charge

**The deadline for the next  
Beverley Blarney is 4pm  
Thursday 23 April 2015**

Shire of Beverley  
PO Box 20, Beverley, 6304

Tel: 9646 1200 or Fax: 9646 1409  
Email: blarney@beverley.wa.gov.au

**1100 copies each month**

# Beverley Blarney



**Advertise your business  
here!**



# What's on in Beverley in April 2015

Monday	Tuesday	Wednesday	Thursday	Friday	Saturday	Sunday
		1 HACC  RAOB  Badminton  Netball Training	2 Hockey Training  Art Exhibition Official Opening  Last Day of School Term	3 GOOD FRIDAY  Tennis Tournament Opening Day  Art Exhibition  Avondale Open	4 EASTER SATURDAY  Blue Fountain Markets  RSL Markets  Art Exhibition  Op Shop Open  Tennis Tournament  Samba @ CWA  Avondale Open	5 EASTER SUNDAY  Art Exhibition  Tennis Tournament  Avondale Open
6 EASTER MONDAY  Art Exhibition Closing Day  Tennis Tournament  Avondale Open	7 Men's Shed  HACC  Stay Active  Quilting	8 HACC  Badminton  Netball Training	9 Line Dancing  Hockey Training	10 Recycle Bin  Op Shop Open  Night Glow Golf	11 Avondale Farm PA AGM  Football in Beverley  Men's Golf  Samba @ CWA	12 Clay Target Club  CLOSING DAY at Tennis Club
13 NWS Holiday Sports Program  Historical Society Meeting  Weight Watchers  Bridge @ CWA	14 CWA Meeting  Men's Shed  HACC  Stay Active  Quilting	15 HACC  Badminton  Ladies Golf  Netball Training	16 Line Dancing  Hockey Training	17 Op Shop Open	18 BHPC Rally  Playgroup Street Stall  Senior 1st Aid Course  Men's Golf  BORMSA Busy Bee & Motorkhana  Samba @ CWA	19 BORMSA Autocross
20 Weight Watchers  Bridge @ CWA	21 St Mary's Anglican Society AGM  Men's Shed  HACC  Stay Active  Quilting  Students Back to School	22 HACC  Badminton  Ladies Golf  Netball Training	23 Line Dancing  Playgroup  9 Steps to Stay on Your Feet  Hockey Training  BLARNEY DEADLINE	24 Recycle Bin  Op Shop Open  Football Club's Annual Fish Night	25 ANZAC DAY  Digger's Cup at Golf Club  Avondale Open	26 Twilight Football in Beverley  Avondale Open
27 ANZAC DAY PUBLIC HOLIDAY  Avondale Open	28 Men's Shed  HACC  Stay Active  Quilting	29 HACC  Badminton  Netball Training  Ladies Golf  LIGHT UP THE STRIP Community Event	30 Line Dancing  Playgroup  Hockey Club Training, Players Tea & Special Meeting			