



BEVERLEY BLARNEY

Edition 340
February 2013
No Charge



**Beverley Lawn Tennis Club
presents the**

80th ANNUAL BEVERLEY LAWN TENNIS CLUB

EASTER TOURNAMENT



The Annual Easter Tennis Tournament has been run for 80 years by volunteer club members and has grown to a steady competitor base of around 200 players. The tournament is open to all ages ranging from 12 and under to 45 and over. There is also championship events for those playing at a higher level. This four day competition starts on Good Friday morning and the finals are played on the Easter Monday.

There is also plenty to do off the court, the ever popular themed night on Sunday Night, is a great chance to let your hair down after two days of tennis. So make a weekend of fun and fitness and enter now, forms are on page 48. It's a great weekend for all those who come up and we'd love to see you there.

EVENT INFORMATION

Play begins

Good Friday at 8:30am

29th March - 1st April 2013

All entries close by 4pm

Friday 8 March 2013

Entry forms and details go to
www.beverleytennisclub.com
or on page 48 of this Blarney edition.

Email forms to

entries@beverleytennisclub.com

Post your form to

The Tournament Coordinator
PO Box 110, Beverley WA 6304

Tournament Contacts

Ben 9646 0264

or

Natalie 9646 4068

calling all
GANGSTER'S
and
DOLLS

SUNDAY 31ST MARCH
GET DOWN TO THE BEST LITTLE
BATHTUB BOOTLEG GIN JOINT
IN TOWN.

**CADONES HIDEAWAY
AND
THE FLAPPER
LOUNGE.**

STARTING FROM 5.00PM AT THE TENNIS CLUB
COME DRESSED IN YOUR 1930'S BEST!!!!
THINK 'BONNIE AND CLYDE', GANGSTERS AND MOLLS
OR GUYS AND DOLLS.
PRIZES WILL BE AWARDED FOR BEST COSTUME
DELUXE GOURMET HOTDOGS
"MOONSHINE & MUSIC WILL BE THE
ORDER OF THE NIGHT"

OPERA ON THE PLATFORM

Saturday 16 February

See page 7
inside



Shire President's Report February 2013

Minister for Agriculture Visits Beverley

The Hon. Terry Redman MLA, Minister for Agriculture and Food, Forestry and Housing, and the Hon. Mia Davies MLC were part of a group who visited Beverley just before Christmas in 2012 to look at Avondale. The delegation were also shown around the Railway Station Cultural Precinct and Beverley Mens Shed, concluding their day engaging with young farmers from the Beverley/Brookton area for an informal question and answer session.

Recreation Project

The recreation project at the oval is still progressing well, with the building really starting to take shape now. Advertising of the Tender for the provision of new netball courts occurred in January.

Council Meeting 26th February 2013

The first Beverley Council Meeting for 2013 is Tuesday 26th February. Meetings are held on the fourth Tuesday of the month, commencing at 2pm. Public Question Time is held at the beginning of each meeting should there be questions you wish to put to Council. If seeking to make a Presentation or Delegation please contact the CEO in the week prior to arrange a suitable time.

Beverley Town Centre Revitalisation Survey

Council is initiating redevelopment planning for the main street precinct. Although in the very early stages of this process, a survey was included with the 2012 rate notices seeking community feedback. Of the 28 responses received, underground power was clearly on the top of everyone's mind. Other recurring comments included more shade, trees, planter boxes and flower beds, improved façade of empty

shops, upgrade of Federation Square, more fixed seating, historic plaques for buildings stating age and their original purpose and acknowledgement of Noongar heritage. There will be more opportunities for community consultation in due course.

Caravan Park

We wish Janet well following the stressful loss of her possessions and caravan and look forward to her bubbly self resettling in at the new location. The Beverley Caravan Park continues to attract a steady stream of visitors and favourable comments regarding the Park and our town.

Dee Ridgway
Shire President



Caravan Park - Camper's Area

*Photo below taken in the
Blacksmiths' Shed, Avondale*

*L to R: Paul Brown, Hon Mia Davies MLC,
Dexter Davies, Harold Anderson,
Dee Ridgway, Hon Terry Redman MLA,
Bruce Mann, Ian (Minister's Office),
Peter Jenkin, Steve Gollan*



dtworx
local carpentry service

Lindsey Doyle

Ph: 0422 300 338

PO Box 450 BEVERLEY fax: 9647 2010 email: dtworx@westnet.com.au

SHIRE OF BEVERLEY



drumMUSTER

MONDAY

11 March 2013

BOOKINGS ARE ESSENTIAL

Call 9646 1200

Drums must be:

- ❖ Triple rinsed
- ❖ Lids to be removed
- ❖ Steel drums must be punctured through the top, out of the base

**WESTDALE
CLEARING SALE
Saturday 23rd February 2013
1.30pm Start.**

Primaries of WA have received instructions from the Executors of the Rosestar Trust to offer by Public Auction on the property situated on the corner of Brookton Highway & Westdale Road, look for Company signs.

LIVESTOCK:- 22 Murray Grey Heifers P.T.I.C. to Murray Grey Bull due to calve June and July. Monteray Blood lines:- 1 Murray Grey Bull rising 3yo in May. **GOATS:-** 12 Does with kids at foot:- 13 does in kid :- 3 Young Bucks :- 2 Mature Bucks

MACHINERY:- Case tractor 1594, with F.E.L., 3 p/l 4,200 hours and new rear tyres :- Ford Cargo Truck 1515, 8 ton, Lic, good tyres :- Mazda Ute (new Motor) and Lic :- IH 511 Combine 24 run :- M/F 587 Harvester 14ft comb:- Chamberlain 26 tyne scarifier :- Chamberlain 18 disc plough :- Marshall twin spreader 2T :- M/F small square baler MOD (12) :- N/H Mixall MOD (351):- Sicma 3p/l cultivator 8 ft:- Bird twin bins seed & super.

PLANT:- 2Xn/h Hay rakes MOD 57 & 55 :- Bird trail sheep feeder :- Bird round cattle feeder 60 bags:- 3 p/l Post holder borer:- 3 p/l 9 Tyne Scarifier:- 3 p/l Plough :- 3 p/l Single Tyne Ripper :- Cusack Silo 600 bushels :- Cusack Silo 45 bushels :- 30ft Klimax 7" Auger with Robin eng :- 40ft Jetstream computer spray :- F/F 800 ltr Silvan Tank with Honda GX160eng & fire reel and hoses :- 16ft x 4" Pencil Auger with elec. Motor :- Diesel Tank on trailer :- BHB Hydro Wool Press:- 2 Sunbeam Shearing heads :- Sunbeam D/End Grinder .

SUNDRIES:- 18FT Stock crate :- covering harrows :- hay fork:- hay feeders :- wool bins :- wool table :- pig weigh crate and scales :- Auger hopper:- compact HD250 AC Arc Welder:- Steel welding table with vice :- Air compressor 25hp :- Bormac drill press :- Metarbo Angle Grinder :- Stihl Chain Saw :- Stihl brush cutter :- Ryobi mulcher :- Cutoff Saw :- D/End Grinder :- Avery Platform Scales :- 300kg Clock Scales :- Hobbs hoist :- 3 x Rabbit Hatches :- Spinning Jenny :- Old Tin Chest :- 5 Bath Tubs :- & other sundries too numerous to mention and for the WineMaker a grape press and grading tray. Quantities of fencing Ringlock, Steel and Pine posts, yard panels. M/F Front Mod 3342 20ft.

OUTSIDE VENDORS :- A/c LB & M Hutchinson - 26 runH/B Combine tyne & Culti Trash attach with rotary harrows :- 3p/l 13 tyne Scarifier :- 3 p/l 6ft N/H Knife mower :- 3 P/l 1000 ltr 6 mtr Sprayer :-

OUTSIDE VENDORS VARIOUS :- 20 Run Shearer Combine with Culti trash fitted:- Cattle EasyBail (New):- 12 bag Dalkeith Clover Govt Test & Cert. Further outside Vendors welcome with Geoff Rayner

Eats & Refreshments courtesy Dale Hall Ladies.

Intending Buyers must Register at the On-Site Office with ID. Terms are strictly Cash/Cheque on the day.

All enquiries and information contact :-
Geoff Rayner Primaries Agent Beverley.
Ph: 9646 1420 MOB 0429 461420

BEVERLEY YOUTH REPORT

You might have heard through the *grapevine* that I have a new job, but thanks to the Shire of Beverley I will still be running the Youth Centre on Friday nights - commencing 1st February and have just started the Holiday Programme.

Thanks Jenny Broun for once again encouraging the children from Beverley and York to express themselves through Art.

We had a fabulous day, sausage sizzle for lunch, running through the sprinklers to keep cool and producing some wonderful pieces to hang in our Youth Centre.

We were fortunate to receive a grant from Department for Communities to enable the Youth to get together and help bring some more wonderful colourful and happy pieces of artwork together.





BLECHY'S TYRE AND BATTERY

City Prices

**All Major Brands
Second Hand
Batteries, Repairs, Fitting, Balancing**

Bridgestone Preferred Dealer

Ph/fax Mick on 96461 607 or a/hrs 0400 804 045

48 Dawson St.

(Old Telecom shed)





BROOKTON PLUMBING

ABN: 37 675 595 336

**FOR ALL YOUR
PLUMBING MAINTENANCE
AND GAS FITTING NEEDS**

***PLUS SEPTIC WASTE
REMOVAL**

**PHONE:
SEAN 0413 480 543 or
NATASHA 0422 013 889**

PL: 7130 GF: 006947 SWR: T235

Our Sincere Thanks to everyone who attended the accident on Christmas Eve, on the bottom Beverley Road. Without all of you we would not have our son and brother Steven with us today.

To Beverley SJA, John, Scott and Peter, Thank you.
To the couple who were first on the scene, Thank You
(Would you please contact us on 0429 646 155).
We are truly blessed to live in such a great area,
where we have so many wonderful volunteers.
Our love to you all.

Mark, Maree, Steven, Abe and Lance Thornton

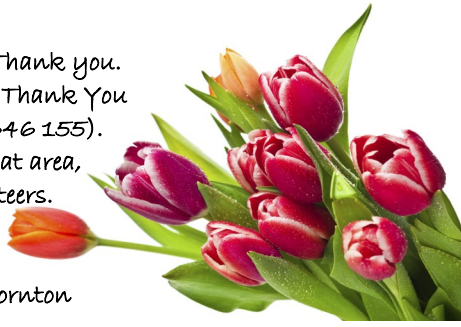

Thank you to the Beverley Lions Club for another fantastic day at the pool.
Once again the community enjoyed a great Australia Day with many thanks to the efforts of this community group.

WANTED

MASON SCREW TOP
PRESERVING JARS PLEASE

Belinda 9646 1237

FOR SALE

ISUZU FUR900 1988 230,000km.
Tipper with Grain bin PLUS
HP single axle trailer with Grain bin.
Contact: Cliff Murray
0427 416 160 or 08 9641 6047

Farm Work Wanted

School leaver seeks f/time job in
Beverley area.
Avail March till the end of harvest.
Hard working. Board required.
Phone [0447 653 728](tel:0447653728)

TAMRYN POWELL SHEARING TEAM

Available March to December
Good Working Team
Ring Tamryn 0418 951 635
or 9823 1071

WATER CARTING

12,000 Litres

Beverley & surrounding areas

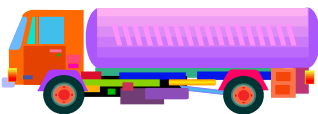

Contact
Wally Wright
on Ph: **9646 0578**
or 0429 439 346

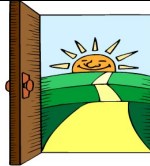

WHAT'S HAPPENING AT BEVERLEY PHARMACY?

Good bye from Chris and Marion

With a tinge of sadness we wish to let you know that we have sold the pharmacy, but will remain in Beverley for the foreseeable future.

It has been our pleasure to serve you for 12 years but it is now time to allow the pharmacy to grow and develop under the guidance of a new owner. We have appreciated your support and loyalty over the years and hope you will extend your generosity of spirit to the new owner, Mr Ramy Mousa who takes over the business on Monday 11th February. Chris and Marion will continue to trade as normal until this date.

Thank you for sharing your lives with us. We are the richer for it.

Please welcome Mr Ramy Mousa as the new owner

We ask you to welcome Mr Ramy Mousa, his partner Jacklene and their two year old child to Beverley. Ramy and Jacklene, who will be arriving from New South Wales, are both pharmacists and will settle into the flat behind the pharmacy.

Ramy and Jacklene commence on Monday 11 February. Chris and Marion will also be present in the pharmacy for the first week to assist them with the transition and make introductions to the community.

Staff comings and goings

We are delighted to know that Becky will remain in the pharmacy and continue with her Certificate III in Community Pharmacy while Janet will return 'home' to South Yunderup at the beginning of February. Katie and her family have moved to Mandurah and we wish her well in her future endeavours.

And the winner is?

We are pleased to announce that Bev Vivian won the Christmas Bear called "Beverley".

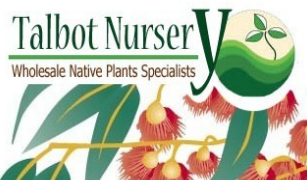

Your Beverley Nursery

Native seedlings for revegetation,
bush foods and plantations.

Order your plants now to guarantee
supply for the 2013 planting season.

See our range of advanced
native plants available in
local retail nurseries.



E-mail:

sales@talbotnursery.com.au
or phone/fax Lisa on **9646 1716**.

U Beauty Country **Your Local Beautician**

For all of your Waxing, Tinting, Massage, Facials, Manicures, Pedicures, Gel Polish, needs.



I am your local qualified Beautician at 31 Bartram Street Beverley offering all the above services 3 days a week. Plus I have my certificate in Makeup artistry and am available for wedding, balls or any special occasion.

I have also started face painting and am available for community and private events.

For 2013 I am having a monthly draw of a gift voucher. For every booking your name goes in the draw to win a vouch for a manicure, pedicure or mini facial. One is drawn every month. There are also other specials throughout the year.

Available Monday, Wednesday and Friday from 9 am – 6 pm

Like me on Facebook to get regular updates on what is happening at U Beauty Country
<https://www.facebook.com/UBeautyCountry?ref=hl>

Contact Penny Burns on 0429 027 718 or email ubeauty.country@gmail.com
for all enquires or to make an appointment.



SHIRE OF BEVERLEY COUNCIL MEETINGS FOR 2013

Residents of the Shire of Beverley are advised that Council meetings for 2013 will be held on the fourth Tuesday of the month.

The meetings will commence at 2:00pm as follows for 2013:

26 February
26 March
23 April
28 May
25 June
23 July
27 August
24 September
22 October
26 November
17 December

At the commencement of the meeting, subject to the public being present, time is set aside for the public to ask questions if they wish.

If questions are to be directed to Council on an issue that may require research, you are encouraged to give prior notice so that information is available at the meeting.

S P Gollan
CHIEF EXECUTIVE OFFICER



T.M. Hair Design



Family Hairdressing at reasonable prices..

Back to school haircuts are keeping us very busy and bookings are essential.

We are happy to continue offering to you, when you book a Shampoo & Blow Dry, to receive a Semi Permanent colour for just \$10.00.

Please mention this ad when booking so we can allow time for you.

At Secrets *We have been busy refreshing our stock to create a lovely display of Ashdene China, Linen & Glassware.*

Our summer fashions are still a great hit & there are heaps of lovely designs from which to choose. Our cool summer hats match up well with our outfits to complete the fresh look for hot summer days.

The pure cotton selection of PJ's & nighties are perfect for the hot summer nights.

Summer beach towels, rashies and hats are great for the kids Australia Day celebrations at the Pool.

***To see all....Call in to 100 Vincent St,
or for appointments....Phone 9646 1122.***

MARCELL'S CLEANING

**Marcell's Cleaning
Will be Closed from
Feb 18 to March 25
Sorry for any
inconvenience.
Gone Fishing.**



**Phone:
Maree Thornton
9646 1558
0429 646 155**

Beverley Station Arts presents:

OPERA ON THE PLATFORM

Saturday 16th February 2013

Experience the power of opera at the
BEVERLEY PLATFORM THEATRE

AN EVENING OF OPERA

With members of West Australian Opera



Mark Alderson
(baritone)



Mary-Attracta Connolly
(soprano)



Tommaso Pollio
(pianist)

TICKETS \$45(adults) \$20(under 15yrs) Beverley Newsagency
Online Bookings www.trybooking.com/CHXH
under 18s must be accompanied by a parent/legal guardian

Where: Beverley Platform Theatre
Outdoor Event: cnr Railway Line & Vincent St, Beverley

Dress: "Beverley Formal"

Gates open 6.30pm, Entertainment starts 8.00pm

*Complimentary Glass Champagne,
Licenced Bar,
Food Available,
Coffee and Snacks*

CONTACT JENNY 0419 040 063
WWW.BEVERLEYWA.COM





TEEDE'S AUTO ELECTRICS

Auto electrical &
Air-conditioning Repairs
(AU09431)

Guy Teede

Unit 5,
Lot 466 Brookton Highway,
Brookton WA 6306

Mobile: 0428 721 986
Phone: (08) 9642 2333
Fax: (08) 9642 2344



BRIDGE (Card Game)

If you would like to
come along and enjoy a
game of bridge.
We welcome all new
members to join us.

WHEN: Mondays

TIME: 1.00pm

WHERE: CWA Hall

CONFUCIUS SAYINGS

1. Man who eat many prunes get good run for money.
2. Wife who put husband in doghouse soon find him in cathouse.
3. Man who fight with wife all day get no piece at night.
4. Elevator smell different to midget.
5. Those who quote me are fools.

SAMBA Card Game

Any ladies interested in
learning to play the card
game "Samba" would
be most welcome.

WHEN: Saturdays
TIME: 1.00pm
WHERE: CWA Hall
Dawson St.

Afternoon Tea provided
Enquiries phone
9646 1271

BEVERLEY SWIMMING POOL The 2013 Opening Hours are:

Mon	12:00 noon to 7:00 pm
Tue	CLOSED
Wed	12:00 noon to 7:00 pm
Thu	12:00 noon to 7:00 pm
Fri	12:00 noon to 7:00 pm
Sat	12:00 noon to 6:30 pm
Sun	12:00 noon to 6:30 pm

EARLY MORNING SWIMMING (Lap swimmers only)

Monday	6.30 am to 7:30 am
Tuesday	6.30 am to 7:30 am
Wednesday	6.30 am to 7:30 am
Thursday	6.30 am to 7:30 am
Friday	6.30 am to 7:30 am



Antiquarian & Artisans Atelier

Collector & Artists Workshop

Antiques, Collectables, Bric a Brac, Books, Jewellery, Scarf's
Furniture, Soaps, New & Used Gift line's

Art Workshops Beginning 2nd February 2013

Drawing for Beginners, Painting with Acrylics, Cake Decorating,
Workshops for Adults and Children Starting at \$12.00 per Workshop

Phone Darlene on 0424 748 232 or pop into the shop for more information

Cnr Vincent St & Railway Parade Beverley

Current opening times Saturday 10 am – 4 pm & Sunday 10 am – 3 pm

Beverley Swimming Pool Half Season Update 2013

November was all about the inaugural Teddy Bear's picnic and was a huge success with Kids young and old having a fantastic day. Due to overwhelming positive comments we have decided to make this a regular pool fixture. This event would not have been possible without the help and support from my fiancé Emily whom without would have just been another average pool party. She floated the idea past me then kept coming up with new and exciting ideas daily which ensured this culminating into one of our biggest events on the Calender.

Early December was the start of the heavily promoted Beverley Swimming Pool's 50th Birthday Party, which took place on the 15th. Special thanks to our Shire President Dee and our CEO Steve for authorising RadioWest to help promote this great day.

Those of you who haven't seen the plant room mural should make an effort to pop on down and check it out. Matt Fuller from Quairading was the urban artist and informs me that after a full week of work it is still not quite finished. I have very limited knowledge of art so I guess I have to accept his word but seriously it's a fantastic visual for all visitors to our beautiful pool.

Christmas came and went with a flash but somewhere in between all that madness Karen Pepper was our 2012 raffle winner and massive amounts of thanks goes out to all the generous people of Beverley for supporting the raffle by purchasing tickets.

On the subject of generosity may we send out our warmest heartfelt thanks to Mr & Mrs Graham and Robyn Murray who donated a \$150 GPS. Robyn won it in a raffle down south and kindly offered it up.



Karen Pepper, winner of the Christmas Hamper

As all the regulars would have noticed, brand new outdoor table and chairs have appeared out the front of our busy kiosk, these were purchased from money raised in our raffle, thanks again all.

News from our early morning swimmers is positive this season; no one has died of hypothermia or heat exhaustion yet. It's been a relatively consistent year so far. I was a wee bit concerned at the beginning as we lost four of our last year's regulars due to work commitments or relocations, however as always here at the pool we like to turn all negatives into positives. We managed to recruit a few replacements and can I just say how lovely it is to see some new faces enjoying the beautiful mornings. On that subject there is still room for a few more, we meet 6.30am Monday to Friday including Tuesday's and all standards are welcome.

The Beverley Swimming Club has taken a new direction this season and been going from strength to strength. They are doing some exciting fundraising activities for the second half of the season, we will keep you all informed on what they are closer to the dates, but I can say in February the kids will be swimming loads of laps for money followed by a massive pool party.

Our Shire has authorised the return of a 1.5m diving board to be launched for the Australia Day Family Pool

Party on the 26th of January for all ages, bombing comp, doesn't get much more Aussie than that. Daryle Burton did some of his best work building it and from all accounts it's destined to become a crowd puller, thanks Daz, from the Shire of Beverley and Contract Aquatic Services.

Just before I wind up thank you to all my regular kids for all the help they gave on Sunday the 6th of January from a mini tornado that smashed into us causing some structural damage and flooding. One word describes our weather this season...Bipolic. Massive highs and horrible lows. At least our pool temperature has been a consistent 28 plus for most of the season.

Hopefully I will have some good news from the funding front in my season wind up of the April issue. It will help to keep improving our complex so fingers crossed.

Big thanks to Mel K and all the Shire staff for the extra effort on our beautiful lawns once again this season, cheers boys.

Jodie Bell has some availability left for the Monday swim lessons for babies and toddlers. Contact me at the pool for more info it's been a very successful program so far.

Until then keep cool at the Pool and please feel free to pop in for a refreshing dip.

Brad M



Heart Foundation

Walking



JOIN THE BEVERLEY WALKERS: A WALKING GROUP FOR ALL AGES

The Heart Foundation is taking steps to support Australians to lead active, healthy lives by encouraging them to join Heart Foundation Walking groups which are fun and a great way to meet new people.

Walking for at least 30 minutes a day provides a range of heart health benefits including maintaining healthy weight, increased fitness and strength, improved self-esteem and mental health.

Members receive some great benefits including special offers, regular newsletters, incentives and prizes to help keep walkers motivated.

The Beverley walking group will walk regularly followed by a cup of tea or coffee at the Station Garden. "The group" will determine days and times after Registration.

Registration Date: Friday 8th of February 2013 at 8am
Meeting Point: Beverley Station Garden

Expressions of interest to:
Darci Miller
0427464029
darcimiller29@gmail.com



YORK CHIROPRACTIC

MacLachlan Centre,
Trews Road, York

Clinic available every week
by appointment only.

Tel: 9641 1500

**Dr Alexandra
[Sacha] Browne**

B.Sc [Chiro] B.Chiropractic
Doctor of Chiropractic



Shiatsu Health

Shiatsu now available in Beverley

Shiatsu is ideal for deep relaxation, stress relief, anxiety, arthritis and assists in the management of many health conditions leaving you with an improved sense of health and well being.

Pay only \$55.00 for your first treatment , regular price \$70.00
(Includes consultation and One Hour of Shiatsu)

For appointment please call Michele Williams on 0438461513 or
email michele5@live.com.au for more information.

Michele has a Diploma in Shiatsu and Oriental Therapies and

BEVERLEY DIABETES SUPPORT GROUP

Meets at the O.T. Room,
Beverley Hospital

WHEN: 2.00pm til 4.00pm

The support group will meet every
second Tuesday of the month.

Contact

Sylvia Seddon on 9646 1072

Type one and two diabetics of all
ages are encouraged to attend
as well as other members of the
public interested or suffering from
diabetes.

Please park on the road or behind
the St John Ambulance Centre.

Northam Physiotherapy



**Northam 8am - 6pm
Monday to Friday**

**York Cunderdin Toodyay
By Appointment**

**Ph: 9622 5040
Fax: 9622 2800**

Email: northam.physio@westnet.com.au

PRIMARY HEALTH SERVICES available to the community of Beverley

You can refer yourself or your child to the following health professionals:

- **Child / School Health** – phone 9646 1210
- **Dietetics** – phone 9690 1320
- **Occupational Therapy** – phone 0429 466 224
- **Physiotherapy** – a **Doctors referral is required** – please send to PO Box 142, Beverley or drop in to Beverley Hospital
- **Podiatry** – a **Doctors referral is required** – please send to PO Box 142, Beverley or drop in to Beverley Hospital
- **Social Work** – phone 9690 1320
- **Speech Pathology** – phone 9690 1321

These services are provided by WA Country Health Service and are free of charge.

Services are provided at the Primary Health Building, on the corner of John and Forrest Streets, Beverley. There may be a waiting time for services.

If you have any concerns about your own health or your child's health and development, please phone the relevant health professional to discuss your concerns. Alternatively, you can speak to the Child Health or School Health Nurse, or your GP, to discuss your concerns and to determine the most appropriate referral.

Avon & Central Primary Health – Promoting Healthy Lifestyles



Elders wishes to advise clients that all Elders Services are now available through the local Branch.

Cherril and Fran continue to provide Merchandise services. While Colin winds down his involvement over the coming months, Elders welcomes Noel Morton to Beverley.

Noel & Valda relocated to Beverley in November. Noel previously spent 15 years as the Elders Livestock Agent in Lake Grace.

Please call into the Branch or call 9646 1008 for the following services:

- Merchandise
- Livestock
- Wool
- Real Estate
- Finance – Rural Bank
- Financial Planning
- Insurance

*Thank you
Noel, Cherril and Fran*



COUNTRY LINE DANCING

*Every Thursday
9.30am to 12.00pm
Beverley Town Hall
Enquires: Jan 9646 4041*

TV Antennas

**UHF CB Repairs
Digital TV Upgrades
Reception Problem Solving**

Qualified communications technician.
Reasonable labour charges.
Onsite service.
Repairs and installation to some car audio, car security, mobile phone handsfree.
Reversing camera systems for automotive and machinery.
Based locally in Beverley

Regional Antennas Plus

**ALAN PRIMROSE
0408 002 965**

CMCA 2013 WEST COAST RALLY

"EXPRESSIONS OF INTEREST"

The Campervan Motorhome Club of Australia, hold an annual State Rally each year at various country venues, this year we will be in Beverley from September 26 - September 30 We endeavour to involve the community in any way we can, to provide an enjoyable and memorable weekend for the community and our members. For example this will involve providing tours to local landmarks, museums, catering, entertainment, guest speakers and demonstrations.

We would like to call on local groups, clubs, entertainers or businesses, who would like to be involved, feel they have something to contribute or would just like to know more about how they can be involved, to attend a community meeting with the

Events and Entertainment Team at:



Beverley Town Hall



Wednesday 6th February – 1-4pm

WG CEILINGS

Specialising in:

- Gyprock Fixing & Flushing
- Cornice Installation & Repairs
- Sagging Ceilings & Removal
- Cracks in Ceilings & Walls
- General Flushing & Repair Work

Phone Wayne Giesemann
0413 091 109

DRINK WISELY HOME SAFELY

COURTESY CAR AND
DRIVER
AVAILABLE FROM
5.00pm UNTIL 10.00pm
(Except Tuesdays & Thursdays)

This service is donations only.

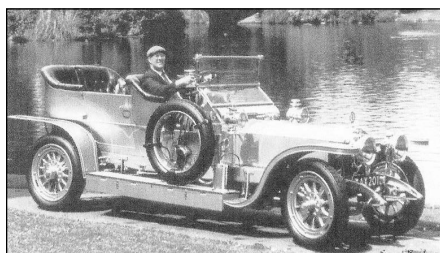

Please book through the

Freemasons Tavern on
9646 1094.

Donations to be placed in the
box at the hotel.

Donations will be donated to
charities.
(eg Ambulance, Hospital etc)

Female passengers using this service
are to be accompanied by another
adult for safety implications.

landmarkharcourts.com.au

LANDMARK
Harcourts

BEVERLEY 1.63 Ha – 4.03 Ac



“Lifestyle Property with Income”

- Excellent opportunity to purchase a high density olive grove with 500 Arbiquina / Arbrosana 3 yr old olive trees complete with oil processing shed and “Olmio” oil press.
- The 1.6314 ha property which has been described as one of Beverley best blocks consists of an architecturally designed 3 bedroom 1 bathroom semi-ensuite home with 2 wc's, large open plan living areas with reverse cycle air conditioning to all rooms, slow combustion fire, built in robes, and modern appliances including dishwasher. Verandas front and rear with double carport and large alfresco area
- The Grove is complimented by a powered 135m2 shed and machinery unit. The grove is reticulated and is producing hi quality oil, there is ample rain water storage with 3 tanks of 120kl capacity. The property allows for ample truck and caravan storage and access.
- This is an ideal opportunity for a lifestyle change with income and with all the hard work completed

\$497,000 VIEW: www.landmarkharcourts.com.au/LEP5864

Contact local area real estate specialist:

Phil Becker 0412 578 429 phillbecker@bigpond.com

Landmark Harcourts (08) 9318 8260

All types

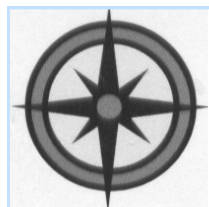

All areas

ALLROUND CONCRETE

**SHED FLOORS, DRIVEWAYS, FOOTPATHS, HOUSE SLABS,
SILO PADS, FERTILIZER/GRAIN/SUPA SHEDS**

ROBBIE HIGGINSON

MOBILE: 0427 384 977

HOME: 9641 2459 FAX: 9641 2339

ABN: 26 997 512 874

PO BOX 345 YORK WA 6302



Station Gallery and Platform Theatre News

Gallery Open Hours

11.00am - 3.00pm

Thursday, Friday, Saturday and Sunday

Jenny Broun

President, Beverley Station Arts

96461500 / 0419040063 / brounj@westnet.com.au

Station Gallery and Gardens

I start this year's notes with an apology to both Beverley Country Kitchen and Elders for their businesses not being printed (a typo) in the December Blarney amongst those that donated so generously towards the raffles that were drawn at the Christmas Concert. Both Country Kitchen and Elders are great supporters of Beverley Station Arts and we hope they will continue to do so.

The Gallery may not have been open to the public during January, but that doesn't mean all has been idle. Besides keeping up with watering the garden, and keeping the premises clean, we have ready for perusal a new exhibition on the gallery walls. Since the beginning of the Artist-in-Residency programme a number of the artists have donated works to the Gallery and we thought it time that they were hung for all to appreciate. Remember, these paintings are in the Shire collection so they belong to the community.

The rest of the collection is now easily accessible and safely hung on painting racks that have been specifically made for the gallery by our most generous benefactor of Black Planet Thoroughbreds. Sincere thanks the McGlew family, and to Darren Boyle and Tom Bardon for their professional workmanship.



Lew, Phil, Darren and Simon lifting the paintings rack frame onto the platform



Darren and Phil making adjustments to the frame inside the gallery



Marylou hanging the first painting onto the racks

Speaking of great work ethics, we must also thank Phil Dempsey for his care and skill in the making of a free standing verandah to the Guards Kitchen. Food preparation and serving will be a lot more comfortable in the kiosk without the afternoon sun beaming in.

Artist-in-Residence

We have a full programme for this coming year with some weeks in between still awaiting confirmation. Please make our visiting artists as welcome as you have done in the past.

March - Mike Vandeleur (Safety Bay) followed by Nada Murphy (Perth)

April - Ruth Halbert (Perth)

May - Carol & Stan Kemp (Busselton)

July - Marta Salamon (Victoria)

August - Eunice Mitussis & Biruta McLauchlin (Perth)

September - Margarette Looney (Sydney)

October - Dorothy McInnes (Perth)

November - Janet Pfeiffer (Perth)



Easter Art Exhibition

Yes, it's that time of the year again! Anyone wishing to enter works of art into the 45th Annual Art Purchase Exhibition can pick up entry forms at either the Shire offices, Station Gallery or the Newsagency. There are many sections of 2D media that can be entered into, including a category for children so get those pencils and paintbrushes out kids!

Easter Art Raffle

Raffle tickets are now on sale at the Newsagency or Station Gallery for the lovely oil painting donated by Pat Lane (Best Local Artist 2012) and framed by Chris and Ruth Baker of York. The raffle will be drawn at the close of the exhibition on Easter Monday 1st April.



Beverley Choir

It's still not too late to put your name down if you are keen to join the Beverley choir. Sarah Miller is the co-ordinator - Ph 96464066 or email miller@reachnet.com.au. Kelly Newton Wordsworth (from Williams) is to be choirmaster and is looking forward to starting.

Platform Theatre Events

Hopefully by the time this is printed Beverley Station Arts has presented another successful show - that being the Australia Day Concert. With many still away on summer vacation (including more than half the committee!) it was always going to be a gamble. **Next Event:**



OPERA ON THE PLATFORM



The inaugural "Opera on the Platform", inspired by "Opera under the Stars" held annually in Broome for the last 19 years, is an event we hope to make yearly also. For those yet to experience the "power of opera" this will be a fantastic opportunity as members of West Australian Opera Mary-Attracta Connolly (soprano), Mark Alderson (baritone) and Tommaso Pollio (pianist) will be performing many well-known songs that will thrill everyone. The most impressive profiles of the three artists will be featured in the programme on the night.

Now, what does one wear to the opera - dress to kill? Why not? Or at least dress "Beverley Formal" - not your "high vis" boys, or your best flanno, although if you insist, maybe team it with a tie! Anyhow, on with the show...

- **An Evening of Opera**
- Saturday 16th February 2013
- Beverley Platform Theatre
- Tickets \$45 (adults), \$20 (children under 15 years)
- Tickets available from Beverley Newsagency OR online bookings www.trybooking.co/CHXH
- Dress "Beverley Formal"
- Lucky prize
- Licenced bar (under 18's must be accompanied by a parent/legal guardian at all times)
- Complimentary Champagne on arrival Food available, soft drinks, snacks and ice-creams
- Coffee van
- Gates open 6.30pm
- Entertainment starts 8.00pm

If you would like to be included on the email list for notification of coming events (so you can forward to friends), email secretary Sarah Miller miller@reachnet.com.au

Platform Theatre Chair Drive

Station Arts continues to build its store of chairs through a "chair drive" where you are invited to donate \$20 for the cost of a chair. If you would like to donate a chair, and/or become a member Beverley Station Arts Inc (Friend of the Station) please see treasurer Pauline at the Newsagency, ring 96461042, or email beverleystationarts@gmail.com. Membership forms can also be downloaded from www.beverleywa.com (NB cheques to be made payable to Beverley Station Arts).

Dates to mark on your Calendar:

Saturday 16th February: OPERA ON THE PLATFORM - dress 'Beverley Formal' for an evening of Opera with Mary-Attracta Connolly (soprano), Mark Alderson (baritone) and Tommaso Pollio (pianist) - members of West Australian Opera.

Saturday 16th March: LUCKY CHARM - a 60's-80's music Show Band featuring members of WA bands the Troupadors, Breakaway, Brix and The Times - all legends of WA so it will be a reunion style performance of Fun, Friends & Memories!

Saturday 30th March: PLATFORM EASTER MARKETS - art & craft, gourmet food & music.

Thursday 28th March - Monday 1st April: 45TH ANNUAL ART PURCHASE EXHIBITION (presented at the Beverley Town Hall).

Thursday 28th March 7pm - 9pm: ART EXHIBITION OFFICIAL OPENING

Friday 12th April: CANTERBURY TALES - comedy drama production by SW Performing Arts



RETAINED NUMBER PLATES

If you have received a letter recently asking of your intentions regarding retained number plates ***please contact the Licensing Staff at the Shire ASAP.***

We have had direction from the Plates Section advising us that we are under no obligation to hold plates.

If they have been retained at the Shire with obviously no intention to place on a vehicle in the immediate future, we can dispose of the plates.

Your ownership of personal or local authority plates will be retained but the plates will have to be remade if required.

State or district plates will be relinquished to be returned into the system at a future date thereby releasing more 'low numbers'.

If plates held at the Shire office are not assigned to a vehicle by **28th February 2013** — they will be disposed of without further warning.

BEVERLEY TRANSPORT SERVICE

Your local carrier for over 30 years.

**GRAIN, FERTILISER, LIME, HAY, WOOL AND
GENERAL TRANSPORT**

**Agents for
Optima Agriculture
Supply and cart of Lime products**

**Garry & Sarah Miller
Ph: 9646 4066 or 0428 464 066
miller@reachnet.com.au**

**Tim Seed
Ph: 0427 386 009**

C & B SOUTHERN RUN TRANSPORT

DELIVERING TO: BEVERLEY, BROOKTON, PINGELLY
MONDAY, WEDNESDAY AND FRIDAY.

DELIVERY OF GENERAL FREIGHT, AND CHILLER GOODS
FROM CANNINGVALE MARKETS DEPO.

**PLEASE CONTACT PAUL BALDWIN ON
0417 953 968 OR AH 08 9646 0461.**

Big enough to do the job, small enough to care.

VOICE OF THE AVON 101.3 FM LOCAL PROGRAMMING

SUNDAY

- 8.00 – 11.00 Sunday Morning Coming Down—
John
- 11.00 – 12.00 Sunday Classics
- 12.00 – 1.00 Soul and Inspiration - Susan
- 1.00 – 5.00 Blues
- 5.00 – 9.00 Metamorphosis – Bob

MONDAY

- 7.00 – 10.00 Mornings at Seven – Milo
- 11.00 – 2.00 Mustang Sally – Susan
- 4.00 – 7.00 Celtic Note – Joe

TUESDAY

- 7.00 – 10.00 Mornings at Seven – Milo
- 10.00 – 1.00 Around The World – Leila
- 1.00 – 5.00 Countrywide – Wally
- 6.00 – 9.00 Old Guys Rock—Terry

WEDNESDAY

- 10.00 – 2.00 A Little Bit of Everything - Joe
- 4.00 – 7.00 Wednesday Jazz
- 7.00 – 10.00 Back to the Future – Frank D

THURSDAY

- 9.00 – 12.00 Mustang Sally – Susan
- 12.00 – 3.00 Kaleidoscope – Chris (*includes at
12.30, What's Up Doc?*)
- 6.00 – 9.00 Rock-n'-Roll Thursday – Milo

FRIDAY

- 10.00 – 1.00 Discography - Tess
- 6.00 – 9.00 Friday Night Country - Milo

SATURDAY

- 6.00 – 11.00 Saturday Morning Variety Show –
Terry
- 1.00 – 6.00 Saturday Mix – Graham
- 6.00 – 10.00 Saturday Jazz

Station Phone Number 96412422
e-mail: radio6ycr@hotmail.com

62 hours of local presenters each week.
Effective 13 November 2012

*Program change Tuesday –
add 6.00 – 9.00 Old Guys Rock - Terry*

BELLA CUCINA

82 Avon Terrace, York

HOME-COOKED ITALIAN
EAT IN or TAKE AWAY
FAMILY FRIENDLY

SPECIAL OFFER

Free Scoop Gelati
per family order
For children 12 and under

OPEN

**Monday, Tuesday, Thursday,
Friday 4pm - late
Saturday and Sunday 5pm - late**

Phone 9641 2001

**Beverley Patchworkers
and Quilters**

We hope everyone has had a happy and restful time over the Christmas and New Year period.

During January a couple of our ladies have been to Avondale for quilting sessions on most Tuesdays.

Our year will begin in earnest in February and we would welcome any new members from the community. We are a friendly group and you are assured of a happy time with us. If you haven't done much or any patchwork or quilting there is always someone to teach you or if you would rather bring along some other sewing you would still be very welcome.

We meet each Tuesday at 10.00am at our rooms at Avondale.

Any further enquiries may be directed to :

Catharina Turle
9646 0876 (President)

Jan Sherwood
9646 0796 (Secretary)



Display at Avondale in 2013

Beverley Earthmoving Contractors

40 years experience in all aspects of Earthmoving.

One stop shop for all your Septic Systems.

Supply & Install
Plumbing Licence PL 5829 Gas Fitting Licence GF 7422

ALL ASPECTS OF EARTHMOVING

House Pads Site Cuts

Block Clearing Laser Levelling

Service Trenches
To Shire and engineer specifications.

SAND SUPPLIES

Metal Gravel

BULK HAULAGE

Truck and Dog Trailer Backhoe 315 SE John Deere

Side Shift Extender Hoe

Bob Cat Loader

Forklift Post Hole Borer

General Freight ingage and over width loads credited.

Phone:

Ron 9646 0318

0429 088 689 or 0488 087 316



Travelling Overseas or around Australia?
To book a holiday of a lifetime
Contact your local travel professional

Catherine Riches

Tel: (61)8 9647-2173 Email: broker3@bigpond.com
Travel Associates Australia Pty Ltd - Licence Nbr:9TA1188



CARPET & LOUNGE SUITE CLEANING

It's Spring Cleaning Time!

- * Carpets Cleaned
- * Lounge Suites Cleaned Like New
- * Car Upholstery & Carpets Cleaned
- * House Total Clean When Moving
- * Fire & Water Damage Clean Up

- * Stripping & Sealing Floors
- * Vinyl
- * Wood
- * Slate

Phone Colin Today on
0417 971 786
Email cdgrant1@bigpond.com





WORLD DAY OF PRAYER

*'I was a stranger
and you welcomed me'*

Prepared by WDP Committee France

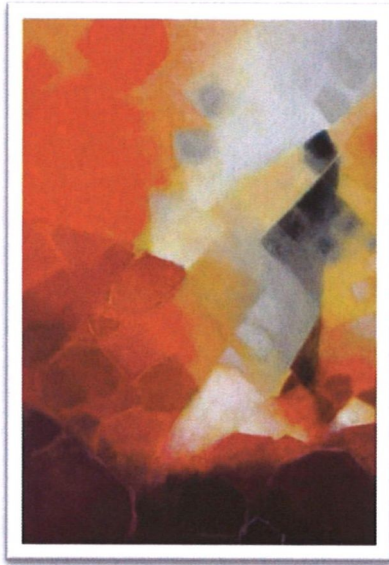

Friday 1st March 2013

Time 7.30 PM

Place C.W.A.

SMALL PLATE OF SUPPER PLEASE

PLEASE JOIN US

News Straight From the Broomstick



When heading home from work the last thing you expect to see in the middle of the road would be abandoned kittens, which is exactly what we found on Thursday 17th January.

These two gorgeous ginger kittens were so hungry and frightened that it took us awhile to approach and pick them up. We are very lucky we found them when we did because they may not have been able to survive very long without help or they would have started hunting native animals such as the endangered Red-Tailed Phascogale.

These two male kittens are about 8-10 weeks old, one being a dark ginger the other one a pale ginger. If you know who had these kittens please contact the Shire of Beverley Ranger on 0417 181 349 or the Beverley Shire on 9646 1200.

The act of dumping unwanted animals is cruel, barbaric and illegal and can result in a significant fine or a prison sentence could be imposed. With the new cat laws being phased in from this year, all cats in WA need to be sterilised and micro-chipped.

To the person who dumped these kittens if you come forward and ring me I will not reveal any information regarding you to the authorities. You will not be prosecuted if you allow us to sterilise the mother cat to prevent this from happening again.

The good news is these kittens have been taken to our Vet in Mundaring and will be sterilised, vaccinated, micro-chipped and found a new loving home. I can be contacted on 0437 483 175 or 9646 1469.



brooktonhounds

A COUNTRY RETREAT FOR YOUR BEST FRIEND

Brookton Hounds Pet Boarding:

- 🐾 Wide open spaces
- 🐾 Huge enclosures
- 🐾 Family run business
- 🐾 Fresh country air

Contact Murray and Liz on:

t (08) 9642 1875 m 0409 103 166

www.brooktonhounds.com.au



WESTERN AUSTRALIAN WYANDOTTE FANCIERS ASSOCIATION INC.

Western Australian Wyandotte
21st Annual Show at Beverley

Date: Saturday 7th September 2013

Venue: Beverley Poultry Shed
(at the Showgrounds)

Show Coordinator: Gaenor Carter 9646 1003

Assisting Coordinator: Kaylene Watts 9295 2946

Narrogin Poultry Club Inc.

Annual General Meeting

Date: Saturday 16 February

Venue: Narrogin Poultry Club Room-
May Street, Narrogin

Programme Time

10.00am Morning Tea

10.30am General Meeting

Followed by Annual General Meeting

Then lunch and fellowship

Contact Secretary

Carol Mahony 9881 1860



HAMMOND FENCING

Jamie & Jen Hammond

PHONE: 0427 866 488

- **ALL TYPES OF FENCING**
- **KANGA LOADER & TRENCHING**
- **SLASHING**
- **FIREBREAKS**
- **PIPE LAYING**

EQUESTRIAN

**FOR NATURAL
HOOF TRIMMING
OR Paddock
TRIMMING**

**PHONE JIM ON
9646 4152**

**REASONABLE
RATES**

WOOL BUYING



ROB THORN

0438 364 920

TOP PRICES PAID

FARM PICK-UP

PROMPT PAYMENT

CLIP PURCHASES FORWARD ON SPOT

CLIP HANDLING - SELLING

MEMBER OF PRIVATE TREATY WOOL
MERCHANTS

Great Aussie Stock Aids



Stocklick that's Effective & Affordable

For product information or a stockist near you,

please visit

WWW.GASA.COM.AU

or call us on 0898 626069

Shearing Team

**Available throughout the year.
Beverley area for past 25 years.**

**Professional team.
Good work ethic.**



**Call Ted Lewis
0429 938 947/9577 1456**



THE BLUE LINE

Beverley Police Station

57 Hunt Road, Beverley WA 6304

Hello Again,

This will be the last article I will scribe as the relieving Officer in Charge of Beverley Police Station. February will see the return of your Sergeant Darrell Hagan from a well-earned break.

With the news of the fire and devastation in our sister states, I think it is timely to remind people of their responsibilities when it comes to fire bans and movement bans. While I may be preaching to some already well informed people, some fires can be started unintentionally by those who have little or no understanding of these bans or the possible consequences of their actions.

TOTAL FIRE BANS

These affect everyone, whether you live near bush or in a built up area. They are a prevention measure to warn you of a day of predicted adverse fire weather. On these days you should be particularly careful not to cause a fire to start. Department of Fire and Emergency Services (DFES) consults with Bureau of Meteorology to determine when dangerous weather conditions are likely. You can check if your shire has a ban on the DFES website at www.dfes.wa.gov.au or by calling 1800 709 355 or by listening to ABC local radio.

The DFES website has further information in relation to the terms and conditions that apply to Total Fire Bans (including frequently asked questions). I encourage you to visit the site or if you do not have computer access, pick up an information brochure from the Beverley Police Station. The penalties for ignoring a total fire ban? You could be fined up to \$25 000 and/or jailed for 12 months if you ignore the ban.

HARVEST & VEHICLE MOVEMENT BANS

Bans are issued by local governments when our Bushfire Control Officer is of the opinion that the use of engines, vehicles, plant or machinery during the prohibited burning times or restricted burning times or both, is likely to cause a fire or contribute to the spread of a bushfire. To find out if a Harvest and Vehicle Movement Ban has been imposed you need to contact the HARVEST BAN HOTLINE on 9646 0145.

HOUSE / PROPERTY IDENTIFICATION FOR EMERGENCY SERVICES

This brings me to my next item – house/property identification. Could emergency services find you in a hurry? All too often precious time is wasted trying to find a house or property number to identify the exact location of where our emergency services are required. Please ensure your number or property name is clearly displayed and visible from the roadside. Local knowledge is a wonderful thing but when officers attend from outside your town or area specially at night, something as simple as a clearly displayed reflective name or number, could mean the difference between saving a life or death, particularly in rural locations.

THANK YOU

Every day I drive through town and see your smiles, people stopped on the footpath and engaged in conversation and laughter. I am still overwhelmed by your sense of community. It has been a pleasure to serve you; I have thoroughly enjoyed my time in your town.

Kind regards

Karen

beverley.police.station@police.wa.gov.au

Ph: 9646 3333

**ANNIE & STEF WELCOME YOU
TO THEIR NEW BUSINESS**



AND

MONKEYS KITCHEN

**OUR TUCKER MENU IS EXTENSIVE
DINE IN AND ON THE TROT**

**CAMP OVEN COOKED MEATS
FRESH SANGAS - ROLLS 'N' CAKES
HOT 'N' COLD DRINKS - ICE CREAMS
MILK 'N' PAPERS**

WE ARE OPEN

TUES - WED - THURS - FRI - SAT 6AM TO 4 PM

SUNDAY 6AM TO 1 PM

MON - CLOSED

GIVE US A COOEE -PH: (08) 9646 0333

M & L GROSSMITH

PTY LTD

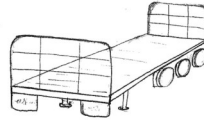

- * General Freight
- * Hay
- * Wool
- * Sand Gravel
- * Bulk Grains & Fertiliser

Phone LUKE
0439 796 986
9646 1983
PO Box 342
Beverley WA

**REGIONAL
REVEGE**

Bringing Nature Back
TREE PLANTERS

For broad acre planting large or small
Ring Tim & Angie Yeadon on 9646 1656 for a free quote.

******Don't Forget******



The deadline
for the next
Beverley Barney
is 4.00pm
Wednesday
20 February 2013

NEW LITTER FINES

for Western Australia

- Littering cigarette butts \$200
- Littering from a vehicle \$200
- Littering that creates a public risk \$500

**Littering is costly, for you and
the environment. Don't risk it.**

www.kabc.wa.gov.au



Department of Environment and Conservation
Waste Authority



**BEVERLEY
BAKERY**

Open Thursday to Monday from 6.00am
Closed Tuesday & Wednesday

**Fresh Bread, Pies, Pasties and
Salad Rolls Made Daily.**

Also check out our
New Range
of Sweet Goodies

Phone Angie for orders
0427 106 742

BILL CHAMBERS

**Chartered Accountant
&
Registered Tax Agent**

Tax return preparation

Financial and accounting
advisory services

Office hours:
Wednesday
9.15am - 5.00pm

129 Vincent Street, Beverley
9646 1566 (Monday - Friday)

If you support:

- grain on rail
- better funding for mental health
- renewable energy and sustainable agriculture

If you oppose:

- gas fracking
- water wastage and water poisoning by the mining industry
- the damage of GMO to organic crops

Vote Greens **1** on March 9, 2013

If you would like to help the Greens in the election please contact us at office@wa.greens.org.au or call 6365 2131.



TRUE PROGRESS

f The Greens (WA) | t @TheGreensWA | www.greenswa.org.au



Authorised by Dee Margetts, 445 Hay Street, East Perth WA.

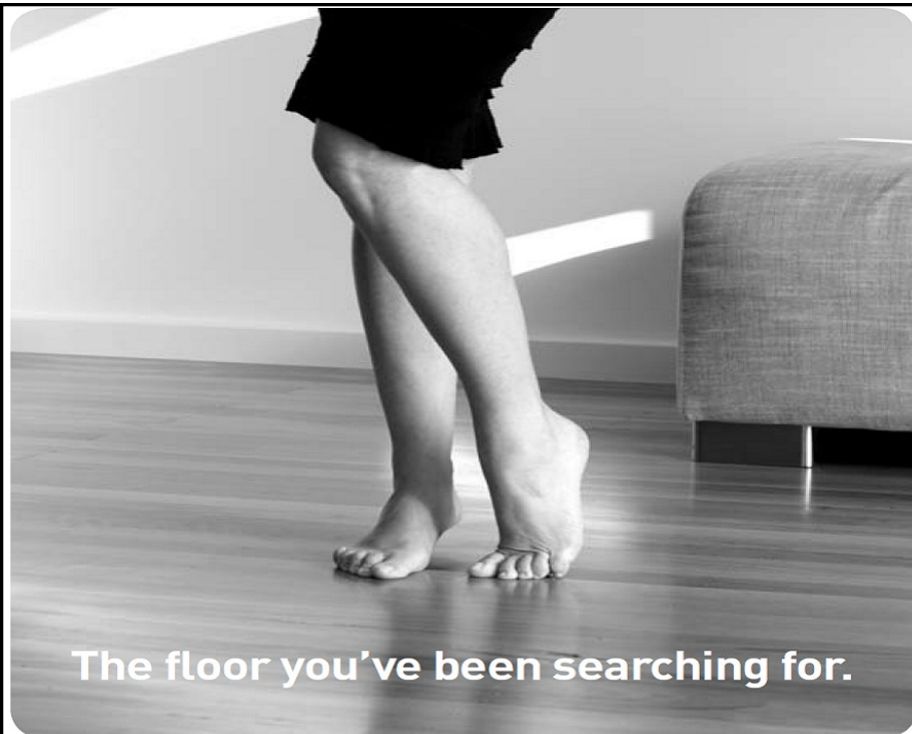

The floor you've been searching for.



Carpet Choice is now called Choices because that's exactly what you'll find, more beautiful choices in carpet, timber, vinyl, laminate and rugs. And more inspiration from more surfaces, colours and finishes than you could ever imagine.

Find the store you've been searching for at choicesflooring.com.au

Choices by Dallimores
258 Fitzgerald Street, Northam
9622 1154

Choices
The floor you've been searching for

Beverley Youth Centre

Beverley Youth Centre runs every Friday night between 6pm to 10pm and is for 10 year olds to youth. Any enquiries please contact Youth Development Officer, Lyn Kay on 0411 355 811

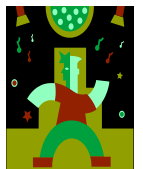

ROYAL ANTEDILUVIAN ORDER OF BUFFALOES



GLE (Inc)
QUAIRADING BEVERLEY NO.163

We meet the first Wednesday of every month at the Masonic Lodge, Hunt Road, Beverley

The objects of our order are Philanthropy and Good Fellowship.

For more info contact Bill McDonald on 9646 0746

Hon Mia Davies MP

Member for Agricultural Region
Candidate for Central Wheatbelt

*Delivering Royalties
for Regions*



☎ 0412 656 005

✉ mia.davies@nationalswa.com

🌐 www.miadavies.com.au

📘 facebook.com/MiaDaviesMLC

📧 @MiaDaviesMLC

www.nationalswa.com



THE NATIONALS
for Regional WA

Authorised by F Davies. Davies Road Korrelocking WA 6485

Beverley Playgroup Inc.

Beverley Playgroup meets every Thursday at 9:30am in the old Kindy building on Vincent Street (next to the Shire, behind the blue fountain). All children aged 0-4 years and their parents/carers are welcome to attend. Cost \$2 per family per week. Please bring a piece of fruit to share, water bottle and hat.



Please Note

No Playgroup during
School Holidays

For further information,
please contact
Marissa on 0411 477 572

baptistcare
communities for life

Personal Carer

Our Kalkarni Aged Care Facility in Brookton is searching for Personal Carers to work 25 - 30 hours per week on our rotating roster.

The role

We are looking for a person with a "can do" attitude, a keen desire to learn and to make a significant contribution to our Care Culture.

You are strongly encouraged to apply if you have:

- Certificate III (or working towards) in Aged Care (or equivalent);
- the ability to work mornings, afternoons, evenings, weeknights and weekends (all alternating rosters);
- current Senior First Aid Certificate;
- current National Police Certificate; and
- basic computer skills.

Why work with us? Here are some reasons:

- great workplaces – supportive organisation and meaningful relationships with colleagues, residents and the local community.
- great career opportunities;
- flexible work arrangements;
- Salary Packaging; and
- ongoing professional development.

All applicants will need to have a Current National Police Certificate and be eligible to work in Australia.

To apply please visit baptistcare.mercury.com.au

For more information phone Yvonne Cooper on (08) 9282 8600.

Baptistcare is an Equal Opportunity Employer supporting Diversity in the workplace



www.baptistcare.com.au

View From The Shed Mental Health and Staying Safe

When we think about mental health our most common thought is to flick straight to illnesses associated with poor mental health. We know about poor mental health conditions which are often talked about, things like depression, anxiety and post traumatic stress.

While some people have a predisposition to mental illnesses we very often fail to realize that most of these "illnesses" start from situations that are unresolved in our lives. I call this type of problem "Situational Distress" and if left unattended can be very debilitating.

These situations, or life events, can come from many places and can include relationships, finance, physical health or just dealing with difficult times in our work life. The possibilities for where they come from are endless.

What can happen if we don't deal with these "situational distressors" is that they erode our ability to cope with everyday life, the worry, anxiety and depression takes over our life to the point of desperation and despair. If we are living with excessive stress

(situational distress) or anxiety it will alter the chemical balance in the mind to the point where you become dysfunctional in decision making. You begin to overlook critical relationship and safety issues that you would normally respect and observe. This experience is similar to our response to chronic physical pain.

If you are experiencing situational distress you can also have a secondary problem, that is trouble sleeping. This can lead to fatigue which diminishes your ability to stay well even further. As a result of these compounding factors you may also experience temper outbursts that can lead to irrational behavior and dangerous, thoughtless actions putting your safety and/or the safety of others in jeopardy.

Mental illness is often underestimated and very insidious in the way it affects behavior and work practices. Be prepared to acknowledge when the going is tough, or when you are feeling tired or fatigued. Take extra care and protect yourself and others from the effects of "situational distress". Stop and ask yourself "what is causing me to be distressed" and then ask "what I am doing to prevent this

becoming a mental illness that may have the potential to destroy my quality of life".

The simple message is always evaluate the risks in the context of your current capacity to cope. This may involve stepping back, putting in place extra protection or rethinking in some way. Often discussing a problem with a partner or good friend highlights other options that may have been missed by you.

However you choose to deal with problems remember "situational distress" can often be the underlying cause of serious mental illness which we can avoid if we can start to recognize the signs.

Regards



Julian
PO Box 768
Northam WA 6401
T: (08) 96902 277
F: (08) 96902 253
E: menshealth@agric.wa.gov.au



Dawson's Concrete & Reinforcing

"Your Local Beverley Concreter"

- **Concrete Formwork & Steel Fixing**
- **Driveways, Shed floors, Maintenance pits, Silo pads, Super sheds, House pads**
- **Fully mobile service**
- **Over 30 Years Experience**
- **7 Days A Week**
- **Professional, Reliable Service**

Phone for a Free Quote

SANDY DAWSON
Mobile: 0417 375 221
Email: pameladawson@bigpond.com

Live Local Buy Local and Keep Beverley in Business.

Alison Worster, December Winner of \$160 of vouchers!!!

Drawn at the CRC by Megan Vandenberg



YES YOU CAN WIN IT TWICE!

LAST MONTH – GET YOUR ENTRIES IN!

Participating Businesses: YOUR Avon Rose, The Garden Environment, Beverley Pharmacy, Stickybeaks, Hotel Beverley, Beverley Bakery, Beverley Farm Services, Beverley Newsagency, Beverley Country Kitchen, Avon Trading, IGA, T. Bone and Sons, Talbot Nurseries, Shiatsu Health, TM Hair Design, Beverley Post Office.

DRUG & ALCOHOL COUNSELLING

The Wheatbelt Community Drug Service Team will be visiting Beverley Hospital fortnightly.

For appointments please phone Jackie Darby on 96211 055.

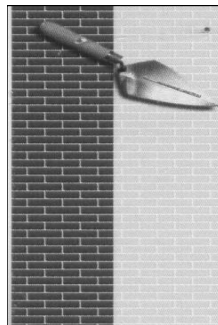

D.J. YATES

*BRICK & STONEWORK RESTORATION
AUTHENTIC REPOINTING OF MORTAR
RISING DAMP RECTIFIED
PROPERTY MAINTENANCE*

PHONE DAVE ON 0419041542
A/H 96412868

Unique Strokes W.A. Painting & Decorating

Reg. No. 4236

ROB BAIN

QUALIFIED LOCAL TRADESMEN

For Guaranteed Traditional Workmanship & Prompt Free Quotes
Phone: 08 9647 2012
Mobile: 0418 904 013



TRANSPORT



Beverley

to

York

or

Perth

and

Return

AVON
EXPRESS TRANSPORT

0408 914 435

COBB & STACY STANFIELD

Home: (08) 9646 1668

Email: avonexpress@bigpond.com

**FOR URGENT PICK UPS
call COBB on his mobile**

SMALL to MEDIUM SIZED FREIGHT

drumMUSTER makes it easy

Recycling your eligible farm chemical containers with *drumMUSTER* is easy - all you need to do is follow these simple steps:



✓ Triple or pressure rinse your chemical containers **IMMEDIATELY** after use



✓ Pour the **RINSE WATER** back into your spray tank



✓ Make sure **ALL** chemical residue is removed

✓ **REMOVE LIDS** to allow your containers to **DRY** thoroughly. Take lids **SEPARATELY** to collections



✓ Metal containers should be **PUNCTURED** from the top through the bottom



✓ **DELIVER** your eligible clean empty containers to your local *drumMUSTER* collection centre

For details on *drumMUSTER* collections in your area contact your local Council or visit the *drumMUSTER* website at:



www.drummuster.com.au

drumMUSTER

Cleaning tips

The following tips will help to ensure your difficult-to-clean eligible farm chemical containers will be accepted for recycling at your local *drumMUSTER* collection centre.

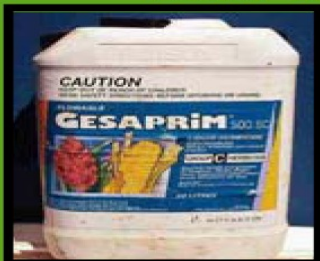

Suspension concentrates (Atrazine, Simazine, etc)

- ✓ Rinse your container immediately after use to ensure any chemical residue does not dry
- ✓ Use methylated spirits to remove dried residue. If this doesn't work, fill the container with water and soak for at least 24 hours before rinsing.



Oil-based chemicals (ULVs, LVs)

- ✓ Follow specific instructions on the product label or contact the manufacturer for further assistance



Other chemical residues

- ✓ Rinse container immediately after use as all chemical residues are much harder to remove when dry
- ✓ Some containers may require additional rinsing (more than three rinses)
- ✓ A brush or high pressure hose may be required to clean stubborn or dried chemical residue



✓ **ELIGIBLE CONTAINERS WITH DIRT, RUST AND DYE STAINS ARE NOT CONSIDERED HAZARDOUS AND ARE THEREFORE ACCEPTED AT *drumMUSTER* COLLECTION CENTRES**

For more information on container cleaning contact your local Agsafe accredited farm chemical reseller or visit



www.drummuster.com.au
drumMUSTER

JK Web Development Services

Website Design, Development, Domains & Hosting
Now providing professional services to
Beverley, surrounding Districts and Perth

Specialising in:

Brochure Websites
Small Business Websites
Home Business Websites
CMS (Content Management Systems)
eCommerce Websites

Consultations by appointment

Contact 0417 822 799

Email: contact@perthwebs.com.au

Monday to Friday

**Quality & Affordable Services
at a Price You Can Afford!**

THINGS TO DO



See the Clydesdales at
Avondale



Go gliding call the
Airfield on
9646 0320

BEVERLEY TOURIST BUREAU

Hello to 2013. I don't think any comment on our weather is appropriate, as we all know about that.

However, the Bureau has started off really well, with one new volunteer going the team. Michelle you are welcomed by us all and we hope you will be happy with us.

Janet, from the Caravan Park, has had a terrible start to the year with the loss of her caravan due to fire. You are a great ambassador for Beverley and we hope that your problems will soon be resolved.

On to Tourist Bureau News. We have decided to stock T-shirts and some polo shirts, with Beverley Western Australia embroidered on them to sell at the Bureau. Plus the volunteers will be issued one each in a colour of their own choice. Deciding colours and designs is mind boggling and seemed to take ages but we hope that we have chosen correctly and that Beverley will back us in our venture.

This week I had an interesting email from Vancouver, Canada from a David Price. He was enquiring about a former resident of Beverley, his uncle, by the name of George Price. Well, Beverley people are really amazing. George Price emigrated from Liverpool to Australia and settled here in the 1920's. So many people have given us information. Bon Hall went a step further and was able to put me in touch with James Price (George's son). I rang him and he gave me his email address which I have forwarded to Vancouver so connecting the two first cousins. Thank you to Bob and everyone who passed on information.

This week also Social Services have asked the Bureau if we are willing to have a young man for one day a week to work with us and we have agreed.

Regardless of the heat we are still getting a steady flow of tourists from overseas and the Eastern States - plus people from WA.

Thank you to all our volunteers.

Remote Area CONTRACTING SERVICES

Water Supply
Windmills & Accessories
Solar Pumps:
Sales, Service, Installation
Fencing & Yards
Trenching & Polypipe Laying

Agents for:
Mono Pumps, Ebara Pumps and
Pressure Systems

**Remote Area Contracting
Services Pty Ltd**
PO Box 638, York WA 6302
Tel: 9643 1047 Fax: 9643 1039

Errol Squire
0438 682 687

Dalene Davies
0427 021 146



**We hope you all
had a great
Australia Day**



**BEVERLEY BRANCH,
COUNTRY WOMEN'S
ASSOCIATION**
www.cwaoswa.asn.au

The Beverley Branch of the Country Women's Association has been in recess since our December meeting and Christmas luncheon. It is now time to resume our meetings and friendship gatherings, so we have set Thursday 14th February as our first meetings of the year.

Our February meetings will commence with morning tea at 10.00am at the CWA Centre followed by our normal monthly meeting and a discussion of our plans for the year. New ideas and suggestions will be most welcome. This will be followed by a Bring and Share Lunch – social interaction and a friendly catch up break.

After lunch will be the Annual General Meeting with election of Officers and the normal AGM procedure. The day will wind up with afternoon tea. Members please give lots of thought to our coming year and any events of interest.

We say "Farewell" and Thank you to Rhonda and Ev Seymour who have sold their home in Beverley and will be moving to Baldivis. We wish you both every good wish for the future – may you enjoy the best of health and happiness in your retirement.

NEW MEMBERS will be made most welcome. Just turn up on the day or phone Secretary, Lorraine Sims on 9646 1243 or Treasurer, Teresa Reid on 9646 0979 if we can be of help with further information.

February is Women's Ovarian
Awareness Month

For more information go to

www.ovariancancer.net.au

or call

1300 660 334



RICHO'S EARTHMOVING PTY LTD

New to the Beverley area

BOBCAT, Excavator and Six Wheel Tipper Hire

Specialising in

- + **House Pads**
- + **Shed Pads**
- + **Gravel Verges**
- + **Drives**
- + **Landscaping**
- + **Pool Excavation**

30 Years Experience

Free Quotes contact

Phil Richardson

M: 0413 122 262

E: richardson-family@bigpond.com



Bottlemart express **HOTEL BEVERLEY**

**For a great range and choice
You better get to Bottlemart**

With a choice of

- 80 Different Pre-mixed drinks cold and ready to drink, available in singles, 4 or 6 packs and Cartons
- 37 Different Beers cold and ready to drink, available in singles, 6packs and cartons
- 16 Different Ciders cold and ready to drink, available in singles, 4 or 6 packs and cartons
- 48 Different Bottles and 11 Different Casks of White Wine cold and ready to drink
- 20 Different Sparkling Wines cold and ready to drink
- 65 Different Bottles and 5 Different Casks of Red Wine
- 10 Different Fortified Wines
- 58 Different Bottles of Spirits
- Plus Bargain Bin for wines

**Specials Every Week
The Choice Is Yours
Hotel Beverley Still The Top Pub**

GJ & VJ SEEBER
trading as

BEVERLEY PLUMBING & GAS SERVICES

Established in Beverley since 1997
Your Local Licensed Plumber and Gas Fitter
Servicing Beverley & Surrounding Districts

PLUMBING

- ★ ACCREDITED WATERWISE & ENVIROWEST PLUMBER
- ★ SEPTIC INSTALLATIONS
- ★ SEWERAGE CONVERSIONS
- ★ MAINTENANCE & INSTALLATION of all PLUMBING REQUIREMENTS
- ★ INCLUDING BACKFLOW INSTALLATION and TESTING
- ★ NO JOB TOO SMALL OR TOO BIG
- ★ HOLDS CLASS 'A' PLUMBERS LICENCE

GAS FITTING

- ★ LICENSED (UNRESTRICTED) GAS FITTER for all ASPECTS of gas
- ★ MAINTENANCE and INSTALLATION
- ★ AUTHORISED SERVICE AGENT for ELECTROLUX

Mob: 0418 929 141
Fax: 9647 2109
Tel: 9647 2115 (after hours)
Email: krowdrah2@bigpond.com

Water Auth Lic No. PL216
Gas Lic No. 386
Back Flow Lic. 103



RA-AN ENTERPRISES

All Dozer and Excavator Work

Including:

Dam Sinking
Dam Cleanout and Enlarging

Excavator with Wood Shears,
Tilt Bucket and
Hydraulic Grab.

Locally Based at West Kokeby

Phone Ray 0428 936 621 or
08 9646 4136

AVON DRILLING SERVICE

Mick Lewis
Ph: 9572 7828
Mob: 0427 814 055

Brenton Legg
Mob: 0404 708 979

WATER BORES
BORE DEVELOPMENT
MINI EXCAVATOR HIRE
POST HOLE DRILLING

AVON VALLEY WINDSCREENS

A preferred windscreen repairer

Cars, Trucks & Tractors
Replacements & Chips

Kale & Ron Robinson

0429 001 393

32 Georgiana St, York 6302

We come to you!



NOW A \$200 FINE
NO BUTTS ABOUT IT

Linting your cigarette can result in a \$200 fine.
Please dispose of your cigarette butt responsibly.

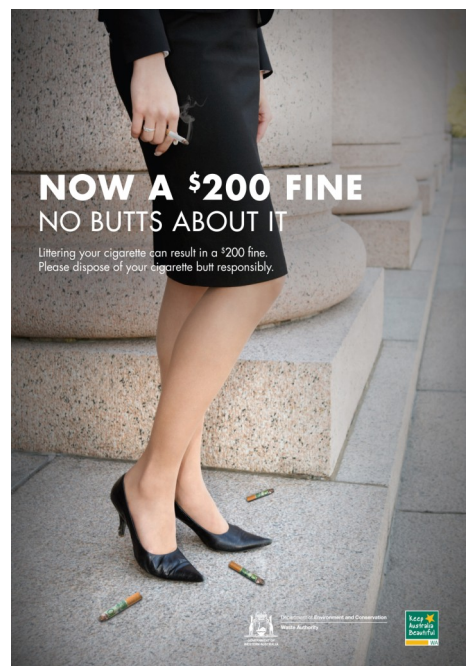

10 Hints and Tips to SPEED UP CLEANING



1. Buff your marble tabletop or benches with car polish. It leaves a thin, invisible film that helps in reducing the risk of stains.
2. Eucalyptus oil removes the gummy residue left by shop stickers.
3. To keep spiders and other crawlies out of shoes that you keep outside, (farm boots, gumboots etc.). Place old stockings over the top of them. Make sure the stockings don't have holes in them, and if they do not fit snugly over the top, use an elastic band to secure them.
4. To clean a microwave oven, add four tablespoons of lemon juice to one cup of water in a microwave safe bowl. Boil for five minutes in the microwave, allowing the steam to condense on the inside walls of the oven. Then simply wipe them with a soft cloth.
5. To clean a stainless steel sink, put the stopper in the sink with two denture-cleaning tablets and half fill with water; leave for several hours or overnight and the next day it should be sparkling. Then use the water to clean the draining board too.
6. To remove fingerprints from stainless steel appliances, place a small amount of baby oil on a napkin/paper towel and wipe the affected areas. The fingerprints will just wipe away.
7. To remove marker pen off hard surfaces, spray on hair spray and then wipe it off.
8. To remove cat and dog hair from clothes and furniture, rub them with damp rubber gloves.
9. For a quick fix in ridding the hard floors of your home from animal fur, place a stocking over your normal broom and sweep as per normal and the fur will collect on the stocking.
10. To prevent ash from flying everywhere when cleaning out a fireplace, use a spray bottle filled with water to cover the ashes with a light mist.

For all your air conditioning needs
contact:-

Robert & Nathan Chamberlain

Avon Auto Air

Phone: 08 9647 2070

Mobile: 0428 472070

We are now accredited and
registered to install and commission **Split
System Air conditioners.**



Talkin' Soil Health Conference

Invention and innovation in soil management

26th and 27th March 2013, York Town Hall, York WA



Wheatbelt Natural Resource Management (Wheatbelt NRM) is bringing together some of Australia's leading researchers and practitioners in soil management to engage in conversations with farmers about soil health. The event, Talkin' Soil Health, will take place on **Tuesday 26 and Wednesday 27 March 2013** at the York Town Hall, York, WA.



Program

The two-day program will feature some of Western Australia's most eminent soil scientists and land management practitioner and will feature sessions devoted to getting the most out of our soils by using best practice:

- soil preparation;
- cropping;
- grazing; and
- agroforestry techniques.

The program is led by key note speakers *Dr Christine Jones*, internationally renowned soils ecologist and *Dr Michael Robertson*, Principle Research Scientist specialising in broadacre farming systems, CSIRO and a range of expert speakers from UWA, DAFWA, Curtin University and more.

Each session will have a number of specific topics that reflect the theme of the session followed by a 20-30 minute facilitated panel discussion where farmers will be able to direct questions to the session speakers. The second day of the conference will be devoted to workshops in the field where farmers will have the opportunity to engage with researchers from UWA, WANTFA, Avongro and CSIRO in practical, hand-on exercises to apply the knowledge gained.

To register your attendance please contact Communications Officer Georgia Trainor on 9670 3100, email rsvp@wheatbeltnrm.org.au or visit:

www.talkinsoilhealth.com.au



wheatbelt
natural resource
management



CARING
FOR
OUR
COUNTRY

This event is supported by Wheatbelt NRM through funding from the Australian Governments Caring for Our Country.

Dead Finish Museum

A collection of historical memorabilia



*Open Sundays 11am to 3pm
March to November*

WD & LM SLEEP

Kokeby Concrete

Specialising in

Concrete, Sand pads, Bob Cat Hire, Site and Block
Cleanup (can organise grano workers)



P: 08 9646 4163 M: 0429 461 314

WILLS AND ENDURING POWERS OF ATTORNEY

A friendly service for York, Beverley and
Quairading.

John will come to your house or farm.

**JOHN MULLER LLB
SOLICITOR**

0419 899 779

Email: mullja@bigpond.com

BEVERLEY COMMUNITY PARALEGAL AND REFERRAL SERVICES (BCS)

General Information

This publication touches on FINANCIAL HARDSHIP, repossessions and foreclosures.

We all live in trying times. There are some, whose lives are changed in an instant, e.g. you have lost your job (with no notice), you have been in an accident or lost your property and all your belongings in a fire - WHAT HAPPENS?

THEN IN SOME CASES, You have NO savings and no one to turn to, how does one cope?

The information at hand, from consumer experts, is where property/goods are mortgaged or are on hire purchase; contact the lenders (finance). Explain your position or seek help from someone qualified or an advocate, who can speak for you. Whether you have to negotiate re-financing, if they advise you to do so, basically avoid shelving the matter, the reminder letters for late payments will not go away, which will even lead to 3 final notices and thereafter to legal action for non payment, default, as per sections of the mortgage or hire purchase contracts, eventuating in a court order to foreclose or repossess, this will be conducted by the authorised court officer (bailiff).

From time to time we all view

those above state of events to which occur, (via our TV sets and/or statistics) show that most watchers, believe, it will never happen to them.

This is not a true or realistic scenario, as these unfortunate and unpleasant proceedings do occur in the real world and sometimes beyond one's control.

As one of many who live in the real world, I meet a lot of people who do have problems and some have no one to turn to.

It must be said, that when one sees, in real life, mortgage foreclosures, property re-possession - in action, is a very harrowing experience where ever possible, experts in the field state, 'to seek immediate help and that whenever one is facing financial problems, they should seek help from financial councillors and to seek legal help as to your rights and obligations, under the law of contracts'.

When I am requested to help, I am pleased to do so but I am restricted from offering legal and financial advice (these are two separate statutory bodies)

Mal G. Roberts
J.P., B.A.(Jus. Studies), AAIM, CREM, Grad Certs. Indig. MGMT & COMM SERVICES

HAPPY 14TH BIRTHDAY

**Best wishes to Alyssa Moulton
Who is celebrating her 14th Birthday
on Saturday 16th February**

**Love from all of your family and friends
XOXOX**



passive energy systems

local specialists in

SOLAR POWER
GRID-CONNECT
OR
OFF-GRID

WIND POWER

all electrical
contracting services

the sky's the limit

call John or Marlene for a quote:
646 77 263 - info@pvenergy.com.au

100% customised to suit your
personal needs & budget!



**York
Estate Agents**

York Estate Agents – (Beverley Division)
Local Residential & Rural Experts, honest and caring for your requirements. Whatever you are looking for, be it your first home, or retirement home, a hobby farm, a dream block of land or investment, we can help with a can do Professional Attitude.
Contact the Team at York Estate Agents for all your Real Estate requirements. Office: 72 Avon Terrace York WA 6302

Residential: **Helen Stubing** 0407 964 611 Your Local Sales Rep
Rural: **Michael Bawden** 0403 268 158 FREE Appraisals
Rentals: **Jenette Callaghan** 0418 929 011
Office: **T: 9641 1335 F: 9641 1334**

Helen: Email: stubing@oceanbroadband.net
Office: yorkfn@westnet.com.au
Web: www.yorkfn.com.au

WANTED!

For the crime of murdering native critters & the slaughter of innocent new born lambs!!!!



STOCKBRANDS COMMUNITY FOX SHOOT

15th–17th February 2013

Shires of Beverley, Brookton, York

Contact Jen Vincent on 9645 1607 to register your team

Stockbrands will donate \$5 for every fox or feral cat shot



"Sidney and Strong Tags proudly supporting the RFDS and RCRF"



"Red Card for Rabbits & Foxes" (RCRF) maximises landholder efforts across the ag region to control foxes and rabbits through coordinated 1080 baiting and shooting programs.

The International *Back to Back* Wool Challenge Story

In 1811 at Newbury in Berkshire, UK, a one thousand pound wager was made to make a coat from the sheep's back to a mans back in one day.

Watched by 5000 people, the coat was completed in thirteen hours.

The sheep was eaten with much quaffing of beer to celebrate.

Today's Challenge began in 1992 when Richard Snow, a keen young spinner at the Scottish Wool Centre at Aberfoyle in Scotland, developed thyroid cancer.

His desire to raise funds for cancer research sparked off their **Back to Back Challenge**, a competition very similar to that run almost two hundred years ago.

The event created enormous interest in the UK, not only because of the clever wool promotion but also because of the funds raised for cancer research.

That same year, Australia held a similar contest.

Teams representing football clubs The Cats, Geelong, Victoria and the West Coast Eagles, Western Australia competed in a race to spin & knit a football scarf from freshly shorn wool. When Australian Wool Showcase member, Wendy Dennis took part in the 1994 Fourth World Congress on Coloured Sheep at York University, UK, she also visited the Scottish Wool Centre. With similar annual competitions held in Scotland and Australia, combined with fundraising for Cancer Research, the seed was sown for a combined International Competition and the rules were developed to suit.

Teams consist of a blade shearer, a sheep and seven handspinners & knitters. Team nominate time keepers, assessors & coordinators monitor each team competing at their own wool related venue.

All teams follow the identical Challenge rules and pattern exactly as they are written.

The 1995 inaugural Challenge with nine teams competing from three Australian States, Scotland and the Shetland Isles, was won by the **Shetland Isles in 5 hours 57 mins 58 sec.**

Over 1,350 Pounds was raised by the Scottish Wool Centre for the Cancer Research Campaign. **1996 saw twenty two teams competing**, sixteen in Australia from four States. USA entered a team from Michigan and the UK had teams from Scotland, the Shetland Isles, Devon and Cambridge.

Again, the Shetlands were unbeatable, breaking their blistering 1995 record by 39 minutes.

They clipped another nine minutes off the next year.

In 2004, **Merriwa**, New South Wales, Australia broke the 5 hour barrier.

Their time:- **4 hours 51 minutes 14 seconds** is now in the *Guinness World Records* book.

Merriwa also raised a record **\$15,000 for Cancer Research.**

Ireland, Wales, Canada, New Zealand, Japan, Czech Republic & Republic of South Africa have since joined the Challenge.

In just a few short years, the Challenge has developed at a remarkable rate.

It is a simple and direct method of promoting wool from 'sheep's back to spinners back' using the ancient skills of blade shearing, spinning and knitting.

And it is timed to coincide with Australia's long weekend in June and the tourist summer season in the Northern Hemisphere

Can you knit a jumper in a day?

Blade Shears and Knitting Needles:

Watch them race against the clock.

Record Times

World Record :- 4 hours 51 minutes 14 seconds Merriwa, New South Wales, Australia 2004.

Australia Record :- 4 hours 51 minutes 14 seconds Merriwa, New South Wales 2004.

UK Record:- 5 hours 9 minutes Islesburgh, Shetland Isles 1997

Japan Record:- 5 hours 33 minutes 46 seconds Hitsujkoubok Masako, Chibaken, 2006

Canada Record:- 5 hours 52 minutes 48 seconds Toronto Spiders, Toronto, Ontario 2010

New Zealand Record:- 7 hours 5 minutes 24 seconds Canterbury Combo, South Island. 2001.

Czech Republic Records:- 6 hours 52 minutes 10 seconds Team One, Pelhrimov 2010.

USA Record:- 8 hours 33 minutes 31 seconds Challenge Takers, Michigan. 1996.

Republic of South Africa 8 hours 13 minutes 40 seconds Senekal Spinners Academy, Bloemfontein 2010.

The Netherlands 6 hours 03 minutes 28 seconds Groenewond, Garden Pension Groenewond, Swalmen 2012

Mainland Europe 6 hours 03 minutes 28 seconds Groenewond, Garden Pension Groenewond, Swalmen 2012

Annual Fund Raising Record

\$15,000.00 to Cancer Research Merriwa, New South Wales, Australia 2004

Challenge Date Year 2013

Sunday 9th June on or before.

Trophy Sponsors of Perpetual Trophies

Scottish Wool Centre - The winning team.

City of Geelong - Winning Australian team.

Canadian Co-operative Wool Growers Ltd - The winning Canadian team.

Shipway Trophy - For the winning New South Wales, Australia, team.

Brigadoon Trophy - The team with the greatest donation to charity

For further information and Entry Forms, please contact:-

Wendy Dennis Tarndwarncoort Warncoort 3243 Victoria AUSTRALIA

Ph:- (03) 5233 6241 **E-mail:-** bactoback@iprimus.com.au **Web:-** www.tarndwarncoort.com

International Wool Challenge metal badges are available from the above address.

For team members and organisers only.



**Anglican Parish Beverley/Brookton
Times for Sunday Services for:
February 2013**



DAY	DATE	CHURCH LOCATION	TIME AM	SERVICE
Sunday	03 Feb	St. Mark's Brookton	8.30am	Holy Communion
Sunday	03 Feb	St. Mary's Beverley	10.30am	Holy Communion
Sunday	03 Feb	St. John in the Wilderness, the Dale	10.30am	Prayer, Praise and Proclamation
Sunday	10 Feb	St. Mary's Beverley	8.30am	Prayer, Praise and Proclamation
Sunday	10 Feb	St. Mark's Brookton	8.30am	Morning Prayer
Sunday	17 Feb	St Mark's Brookton	8.30am	Holy Communion
Sunday	17 Feb	St. Mary's Beverley	10.30am	Holy Communion
Sunday	24 Feb	St. Mary's Beverley	8.30am	Prayer, Praise & Proclamation
Sunday	24 Feb	St. Mark's Brookton	8.30am	Morning Prayer
Sunday	03 March	St. Mark's Brookton	8.30am	Holy Communion
Sunday	03 March	St. John in the Wilderness, the Dale	10.30am	Holy Communion



CATHOLIC CHURCH

Service in Beverley
8:00 am every Sunday at
Beverley Sacred Heart Church
Lukin Street, Beverley

**THE RELIGIOUS
SOCIETY OF FRIENDS
(QUAKERS)**

Beverley Friends Meeting
Old Catholic School Rooms
Dempster Street

**Sunday 10:30am -
Meeting for Worship**

For more information & enquiries
phone 9646 0575.

Parish Information

Parish telephone is: 9646 1112
Correspondence to: PO Box 292, Beverley
All Mail for St Mary's Society,
please address to:
PO Box 292, Beverley WA 6304



**BEVERLEY HOME
CHURCH**

Beverley Home Church
Meets on the 1st and 3rd
Saturday of each month.

We welcome all to share in
Christ Centred Fellowship
with Terry and Glenda.

At 4.00 pm closing with a
fellowship meal

At 16 Barnsley Street,
Beverley

Enquiries – call 9646 0546



**The Church of
United Spiritualism of Australia**

Schedule of Services for 2013

Healing at 2.30 pm and the Service commences 3.00 pm

Jan 13th
Feb 10th
Mar 10th
Apr 14th

May 12th
July 14th
Aug 11th
Sept 08th

Oct 13th
Nov 10th
Dec 08th

Please contact Rev Irene on 9646 0470 for details of venue as this may vary.

BEVERLEY HOSPITAL AUXILIARY OP SHOP

Donated, clean clothing is very much appreciated. No electrical appliances, underwear or bathers accepted. Donated items may be left at Avon Trading please.

The Op Shop is open every Friday between 2:00pm and 4:00pm.

OP SHOP ROSTER FEBRUARY 2013

- Feb 01 Val Moad, Roma Ladgies,
Anna Mally
- Feb 08 Pat Parker, Yvonne Hobbs,
Sylvia Seddon
- Feb 15 Jane Murray, Helen Bremner,
Erica Murray
- Feb 22 Margaret Anderson,
Judy Moulton, Maxine Watts

Val Moad
Hon. Secretary



BEVERLEY CHILD HEALTH CLINIC

Clinic is open Fridays for appointments, home visits
and/or immunisations 9am to 4pm



For appointments or enquiries please phone the
hospital on 9646 3200 or 0427 901 321.
(Messages for the School Nurse can also be passed on).

LISA WAY — Child Health Nurse

Mews Electrical Service Lothar Mews Electrical Contractor

Lic. No. 000797

PO Box 429
Beverley WA 6304

Ph/ fax: 08 9646 1918
Mob: 0419 851 934



MEALS ON WHEELS ROSTER FOR February 2013



- Feb 04 S McEwan (ND) / A Elston
- Feb 05 S Eramiha / G Redding
- Feb 06 A & K Boyle
- Feb 07 G Roache / C Tee
- Feb 08 D & E White
-
- Feb 11 B Foster / D Kilpatrick (ND)
- Feb 12 B Sims / D Ormorod
- Feb 13 J Van Tiel / D Ford
- Feb 14 L Willington / J Brown (ND)
- Feb 15 J Howell / K Badger
-
- Feb 18 J Islip & T Valli
- Feb 19 P Smith / S Eramiha
- Feb 20 D Strange / E Boyle
- Feb 21 T & S Ward
- Feb 22 G Redding / A Elston
-
- Feb 25 G Roache / S Smith
- Feb 26 R McCallum / W Gilbert
- Feb 27 C & B Cable
- Feb 28 H & M Anderson
- Mar 01 L Willington/ D Kilpatrick
(ND)

Aldersyde "Growing Together" Harvest Festival

From
2 pm — 8pm

Come Join the Fun

FEATURING: Beyond Gardening,
Bouncy Castle
Piñata
Bookstall
Face Painting
Animal Petting
Craft Displays
Plant Stall
Silent Auction

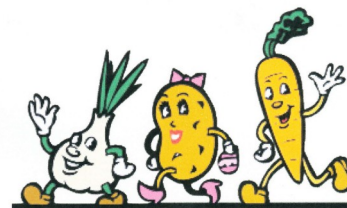

And much more.....

Prizes for Kids Largest Grown Vegetable Competition
Decorated vegetable Competition
Flowering plant Displays

**16TH MARCH 2013
ALDERSYDE HALL**

BBQ Tea supplied by Aldersyde Church

For more information Call Glennis 96426067
Anthea 90658090 / 0400 384 872



PAINTINGS TO BE SUBMITTED

(Please complete all sections & print clearly)

- I am eligible for the Young Artist Prize. I am years old (18-25yrs)
- I am eligible for the Agricultural Art Award (The individual piece is of a rural nature and has not been chosen for this award in the past.) Please write "rural" next to Section if applicable
- I am a local artist (I reside in Beverley)

Section Medium

Artist Name Sale Price \$

Title

Section Medium

Artist Name Sale Price \$

Title

Section Medium

Artist Name Sale Price \$

Title

EFT details for entry fee

Bank - ANZ
BSB - 016540
A/C - 904332649
Please use your name as reference

Don't forget to post your entry form with internet banking receipt.

Please attach details slip to the back and below the frames of each entry so that it faces the front

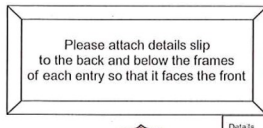

RECEIVAL DEPOTS & COURIER SERVICE

BEVERLEY: Shire of Beverley 1 - 4pm
Wednesday 20th & Thursday 21st March

MIDVALE: The Framing Factory
Unit 7, 4-10 Farrell Road, Midvale
Phone (08) 9250 1660 9am - 5pm
Monday 18th & Tuesday 19th March

NEDLANDS: The Curtain Lady
10 Broadway, Nedlands
Phone (08) 9386 5528 9am - 5pm
Monday 18th & Tuesday 19th March

Transport to and from Midvale and Nedlands depots will be by "Avon Express" Courier. Phone (08) 96461668 / Mobile 0408 914 435

A special arrangement has been made with Avon Express Courier to transport artwork from Midvale and Nedlands depots for \$20.00 return per package (maximum 2 large paintings per package).

All monies for Avon Express Courier service are to be attached to packages at the risk of the artist. Midvale & Nedlands are depots only and do not handle money. **NB NO MONEY NO CARTAGE.**

PACKING INSTRUCTIONS

Paintings left at Midvale and Nedlands depots **MUST BE WRAPPED FOR TRANSPORT** and clearly marked "Beverley Art Exhibition" with CLEAR instructions for return of your unsold work securely attached. **PLEASE ENSURE PACKAGING IS SUITABLE FOR REPACKING AT END OF EXHIBITION.**

EXHIBITORS CALENDAR

Entries close: **Friday 1st March**

Secretary: **Kathryn McLean**
Beverley Art Gallery Committee
PO Box 112 Beverley WA 6304

Delivery of Painting to Pickup Depots:
Monday 18th March & Tuesday 19th March

Delivery of Paintings to Shire of Beverley Office:
Wednesday 20th March & Thursday 21st March 1 - 4pm

Collection of Paintings Post Exhibition

From the exhibition Monday 1st April after 2.30pm by artist / signed authorisation.

From the Shire of Beverley Office Wednesday 3rd April to Friday 5th April 8:30am to 3:45pm

From Courier Pickup Depots Tuesday 9th April **ONLY**

BEVERLEY ART GALLERY

45th ANNUAL ART EXHIBITION

EASTER 2013
PRIZES NON-ACQUISITIVE

BEVERLEY WA

PREVIEW

Thursday 28th March 10am - 4pm

OFFICIAL OPENING

(Sales commence)
Thursday 28th March
cheese & wine served from 7-9pm
Cost \$8.00, under 18 \$5.00
(includes a complimentary drink)

VIEWING TIMES

Friday 29th, Saturday 30th, Sunday 31st 10am - 4pm
Monday 1st April 10am - 2pm

Adults \$2.00 Children \$1.00 Family \$5.00
(admission includes catalogue)

A community project supported by the
Shire of Beverley

Cover Artwork: James Price Point by Marg Gibson
Winner Mixed Media 2012

***** Be apart of the 2013 Art Purchase Exhibition, Additional forms are available from the Shire Offices *****

PRIZES

Section 1
Dry Media\$1000.00
(no liquid fluid media accepted)

Section 2
Aqua Based Media\$1000.00
(eg. watercolour, gouache, tempera, casein)

Section 3
Oils\$1000.00
(eg. tubed, alkyd, water soluble, oil pastels)

Section 4
Acrylics\$1000.00

Section 5
Mixed Media Painting.....\$1000.00
(two or more compatible media)

Section 6
Printmaking\$1000.00
(any medium)

Section 7
Small Paintings / Prints
Maximum image 20cm X 15cm
Frame not to exceed 30cm x 30cm
Any Medium\$500.00

Section 1-7
A. Any Artists aged 18 years to 25 years
are eligible for the Young Artists Prize.....\$400.00

B. Agricultural Art Award - the aim of this award is to identify and promote works of a 'rural nature' of the highest artistic merit. The artwork must be eligible to be judged at the 2013 Royal Agricultural Show.
Painting must be of a 'rural nature'.....\$100.00

C. Best Local Artist.....\$750.00

Section 8
13 years to 17 years\$50.00
7 years to 12 years\$30.00
6 years and under.....\$20.00

Public Choice.....\$150.00

For further information please contact

President: Jenny Broun Secretary: Kathryn McLean
Phone: (08) 9646 1500 Phone: 0427464050
Email: brounj@westnet.com.au Fax: (08) 96464 047
Email: wk.mclean@bigpond.com

CONDITIONS OF ENTRY

1. All work must be entrant's **OWN UNAIDED AND ORIGINAL WORK** and completed within one year prior to Exhibition. Any works found not to be an original will not be eligible for a prize.

2. All exhibits must be clearly labelled on front and back with name, section, title and selling price and **must not exceed one square metre including frame**. Entries must be dry and fitted with wire for hanging. Section 8 works may be mounted only but ready for hanging (eg with wire or similar attached).

3. Entries are limited to two (2) paintings per person. Three paintings may be entered if one is entered in section 7.

4. All paintings **MUST** be for sale (excluding Section 8). A commission of 25% will be charged on the GST exclusive price of all sales. (Note: Artist's asking price must include commission and GST if applicable.)

5. The Committee reserves the right to reject or reclassify any exhibit. Entry and handling fees will not be refunded. **LATE ENTRIES WILL NOT BE ACCEPTED.**

6. All works accepted will be adjudicated by (2) judges, neither of whom work together more than once. Awarding of prizes is at the judges discretion.

7. No liability is accepted for any loss or damage at depots or during transit, but all reasonable care will be taken during the Exhibition. **Please ensure packaging is clearly marked for return and suitable for repacking at the end of the Exhibition.** Exhibitors are to arrange for own insurance, if required.

8. All proceeds from the sale of paintings will be processed within 35 days of the Exhibition.

9. The Committee may allow any works entered to be reproduced in any medium for the purpose of promotion eg photographic media

10. Entry forms may be reproduced by photocopy, fax or email. Entries must be mailed together with payment or EFT payment receipt.

11. Paintings may be collected **AFTER 2.30pm** on the last day of the Exhibition after checking with stewards OR from the Beverley Shire Office OR the Receival Depots on days allocated (see overleaf) after which time the Artwork will be disposed of by the committee in such a way as deemed fit.

12. **LAW:** All entries must comply with Australian Law; this is the full responsibility of the Artist. The laws will include Copyright, Indigenous and Cultural Law and Local, State and Federal Law.

ENTRY FORM

(Please complete all sections & print clearly)

Name Young Artist Age (up to 25)

Address

..... Postcode

Phone Number

Email

Entry and handling \$10 per artwork \$5 for young artists per artwork

Number of paintings submitted Total entry fee \$

Complete painting details on reverse side of this section

Cheques payable to: BEVERLEY ART GALLERY and post together with this form to PO Box 112 Beverley WA 6304 or see EFT details overleaf.

Tick appropriate boxes

Please send my unsold paintings to Nedlands or Midvale

I will collect from Shire of Beverley Office

I will collect from the Exhibition after 230pm on Mon 1st April

Please refer to Condition of Entry number 4 and tick appropriate boxes below

Art work is a result of a private recreational pursuit or hobby?

YES (if YES please sign below) NO (if NO please complete below for ABN & GST)

ABN (if applicable)

If you have an ABN, are you registered for GST? YES NO

If yes above, does the sale price include GST? YES NO

I agree to the published conditions and declare my entries to be my ORIGINAL UNAIDED WORK and not copied from any source other than my own material.

Signed Dated

----- Cut here & post top section with payment -----

Section Medium

Name Price

Title

Tape this portion to face the front and below the frame of your artwork

Section Medium

Name Price

Title

Tape this portion to face the front and below the frame of your artwork

Section Medium

Name Price

Title

Tape this portion to face the front and below the frame of your artwork

OUR SERVICES

Photocopying

Photo Kiosk-Instant Photo's

Printing-A4 & A3 Colour

Binding-Wire, Thermal & Plastic

Desktop Publishing

Laminating-All Sizes

Negative & Slide Conversion

Tape & Record to CD Conversion

Send/Receive Faxes

Send/Receive Emails

Beverley Bulletin Publishing

Book Exchange

Jigsaw Loan

GOVERNMENT SERVICES

Centrelink Access Point

Government Computer Kiosk

Medicare Claim Booth

Dept. of Veteran's Affairs Info

Australian Taxation Office

Senior's Computers

Royalties for Regions information

TRAINING FACILITIES

Group Training and Workshops

One on One Training

Westlink Broadcasts

Video Conferencing Suite

OFFICE AVAILABLE

For Daily Rental

*******Suggestion Box*******

*Help us to improve our services to
the community.*

*Have a suggestion? Then write it
down and pop it into our
suggestion box located in the
centre.*



Beverley

Community Resource Centre

Your local connection

OPEN: Monday – Friday 8.30am – 4.00pm

132 Vincent Street, Beverley WA 6304

Phone: 08 9646 1600 Fax: 08 9646 1295

Email: beverley@crc.net.au Website: www.beverley.crc.net.au

COMPUTER TRAINING

Do you need a refresher course on latest Microsoft Office software package or just want to learn to surf the net?

Short courses will be conducted at the in CRC during February for Microsoft 2010 and basic internet training.

The courses we are offering are:

- Microsoft Word 2010
- Microsoft Publisher 2010
- Microsoft Outlook Express 2010
- Basic internet training

***Microsoft Excel 2010 and PowerPoint 2010 are also available on request.*

We are now taking registrations for training.

Each session runs for 2-3 hours and we will have morning, afternoon and evening sessions available. The cost of the course is \$30 per person per course.

If need be, individual training can be arranged for the all of these sessions with the cost of \$30 per hour.

For more information on the courses offered or to register your details please call in or contact us on 9646 1600.

EASTER LONG WEEKEND BROCHURE

For the last two years the CRC have compiled and distributed over 800 brochures annually to travellers, campers and tourists at the caravan and camping expo in Perth. Our town turns into a thriving metropolis during the Easter break, with the art show, tennis tournament and more.

Preparation for the 2013 Easter Brochure, has started.

This is a great advertising opportunity for any community groups that will be hosting events over the Easter long weekend. Also for businesses that are planning to open over this busy period please ensure you get your trading hours into the CRC to secure your position. Don't miss out as space is limited.

THE JASMINE ROOM

The ladies from The Jasmine Room in York will be visiting the Beverley CRC on Wednesday 13 February. If you are a current client please be sure to book in through them on 9641 1002.

Proudly supported by



Department of
Regional Development and Lands



ROYALTIES
FOR REGIONS



FACT SHEET

WESTERN AUSTRALIAN LITTER PENALTIES

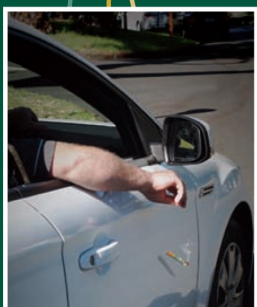
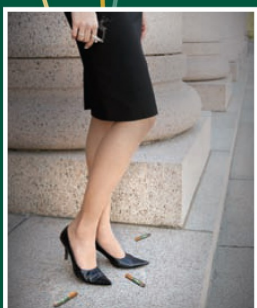
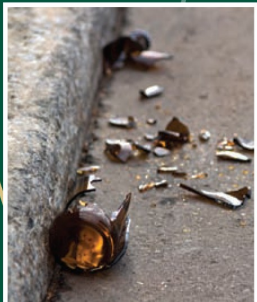

LITTERING IS ILLEGAL

Under Western Australia's *Litter Act 1979*, littering is illegal. The Act authorises Keep Australia Beautiful Council (as part of the WA Department of Environment and Conservation), local government, police and other litter enforcement agencies to take action against those who litter. This action can be in the form of 'on-the-spot fines', or as reports to the Keep Australia Beautiful Council which are followed up by infringement notices being sent to the offenders.

Not paying your fine can lead to court action or result in your fine being sent to the Fines Enforcement Registry which has the power to withdraw licences until the fine is paid.

NEW PENALTIES FOR LITTERING

In August 2012 the Western Australian Parliament passed amendments to the *Litter Act 1979* which resulted in an increase in littering penalties and a greater range of littering offences.

How will these changes affect the public?

Littering fines will now cost more.

- Cigarette butt littering fines have increased from \$75 to \$200 for individuals and \$500 for corporations (businesses).
- Corporations can now be fined \$500 for littering offences by their workers.
- Fines for some offences have increased to \$500 for individuals and \$2 000 for corporations.
- If taken to court, maximum penalties for littering offences have increased to \$5 000 for individuals and \$10 000 for corporations, or in the case of offences against the litter regulations (in the table below), \$5 000 for both individuals and corporations.



Vehicle owners will now have to take responsibility for any littering from their car or boat.

In cases of littering from vehicles, where neither the litterer nor the driver of the vehicle can be identified, the person responsible for the vehicle (usually the registered owner) will be deemed to have committed the offence and will have to pay the fine unless they can identify the offender.

There is a greater emphasis of littering that is hazardous to the community.

A new littering category called "Littering that creates a public risk" will attract an infringement penalty of \$500 for individuals and \$2 000 for corporations. Examples include (but is not limited to) the littering of car bodies and car parts, batteries, hazardous chemicals or medicines, fridges and freezers with doors attached, tyres, lit cigarettes and syringes. (Details in table below).

What else do I need to know?

In Western Australia littering infringements can be issued by authorised officers that include: police officers, local government rangers and other officers employed by government departments that oversee the protection of the environment and waterways.

The Keep Australia Beautiful Council, through the Litter Report Scheme, issues infringements in response to litter reports from community members who are registered litter reporters.

For more information on litter offences and penalties, please visit www.kabc.wa.gov.au or email kabc@dec.wa.gov.au.

To assist Local Government Authorities to promote the new litter fines in their community KABC has developed the *WA New Litter Laws and Changes Resource Kit*. Email KABC for more details.

FACT SHEET

WESTERN AUSTRALIAN LITTER PENALTIES

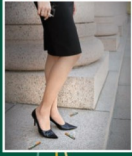
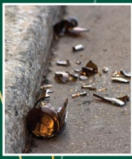

For more information on litter offences and penalties, please visit www.kabc.wa.gov.au or email kabc@dec.wa.gov.au.

To assist Local Government Authorities to promote the new litter fines in their community KABC has developed the WA New Litter Laws and Changes Resource Kit. Email KABC for more details.

Appendix 1

WESTERN AUSTRALIAN LITTER PENALTIES

Offence	Penalty - individual	Penalty - corporation
Littering – cigarette butt	\$200	N/A
Littering – general	\$200	\$500
Breaking glass, metal or earthenware	\$500	\$2000
Bill posting	\$200	\$500
Bill posting on a vehicle	\$200	\$500
Depositing domestic or commercial waste in a public litter receptacle.	\$200	\$500
Transporting load inadequately secured	\$200	N/A
Littering that creates a public risk		
Animal carcass or animal body part (other than as cooked food)	\$500	\$2000
Broken glass, sharp-edged metal or earthenware	\$500	\$2000
Pill, capsule or tablet, or a blister pack that contains or is designed to contain a pill, capsule or tablet	\$500	\$2000
Container (whether empty or not) that is labelled or marked with any of the following: POISON DANGEROUS POISON CONTROLLED DRUG KEEP OUT OF REACH OF CHILDREN FIRE AND EXPLOSION HAZARD BURNS SKIN AND THROAT	\$500	\$2000

Great Opportunity

Department for Communities

→ **Early Years**

Activities Money

Children's early years are their most important. What happens then influences their development through life.

This includes their brain development, social skills, how they develop relationships and their ability to learn.

Early Years Activities Money

builds the capacity of communities to identify their priorities and develop plans to improve the wellbeing of their young children.

Funding is available to community groups and organisations for activities targeting children aged 0-8 years, their families, carers and communities.

Applications should:

- improve the wellbeing of young children in a community by working together and being inclusive
- support families in nurturing and caring for their children
- engage communities in the coordination of resources supporting early childhood.

How does the activities money work?

Each year, the Department for Communities identifies early years priorities for each region.

Activities money requests should meet these priorities, and may include:

- group activities
- guest speakers
- initiatives identified by the community
- small, one-off projects.

Funds may be used for engaging community members, particularly those who are more socially isolated, increasing community awareness and understanding of the importance of children's early years. Partnerships, such as with local agencies and community groups, are strongly encouraged.

→ **How much?**

Up to \$2 000 per activity is available. Requests for applications for amounts from \$50 to a maximum of \$2 000 will be considered.

Further information on applying and eligibility is available at www.communities.wa.gov.au or contact your local Department for Communities office.

FACT SHEET

WESTERN AUSTRALIAN LITTER PENALTIES

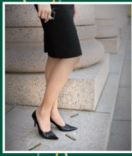
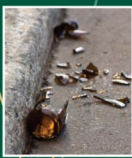

For more information on litter offences and penalties, please visit www.kabc.wa.gov.au or email kabc@dec.wa.gov.au.

To assist Local Government Authorities to promote the new litter fines in their community KABC has developed the WA New Litter Laws and Changes Resource Kit. Email KABC for more details.

Offence	Penalty - individual	Penalty - corporation
Container (whether empty or not) that is labelled or marked with any of the following: TOXIC TOXIC GAS RADIATION BIO-HAZARD EXPLOSIVES CHEMICAL HAZARD FLAMMABLE GAS FLAMMABLE LIQUID FLAMMABLE SOLID OXIDISING GAS INFECTIOUS SUBSTANCE CORROSIVE DANGEROUS GOODS	\$500	\$2000
Unexploded firework or flare or live ammunition	\$500	\$2000
Motor vehicle body or motor vehicle part	\$500	\$2000
Refrigerator or freezer with door attached	\$500	\$2000
Lit cigarette	\$500	\$2000
Hypodermic needle or syringe, whether or not attached to each other attached	\$500	\$2000
Tyre	\$500	\$2000
Battery	\$500	\$2000

**KARRADALE LIVESTOCK TRANSPORT
YORK LIVESTOCK TRANSPORT
ABN 64 054 007 721**

- Servicing Beverley, Brookton, York and all surrounding districts
- Transport of Sheep and Cattle available
- Members of LTA and support the local communities

If you need your sheep or cattle transported please give us a call.

Peter Tomeo 0428 481 281



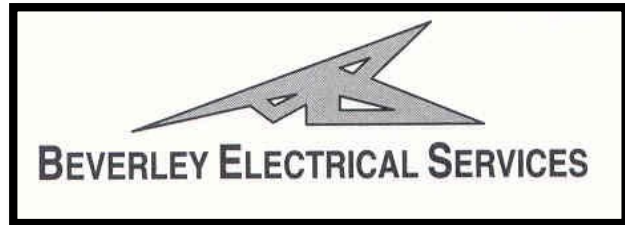

Servicing Beverley, Quairading
and Brookton

For all your Electrical & Solar needs
Please call

KARL SMITH

0429 887 535

PO Box 2 Beverley WA 6304

Email sales@beverleyelectrical.com.au

EC 006578

ABN 86 966 138 620

Don't forget
Valentine's Day
Thursday 14th February



NEED PRACTICAL TRADE ASSISTANCE?

Contact *Design-Man*

(Design and Manufacturing Services)

Solving a range of practical needs and problems.

Specialising in:

- ✓ Cabinet making
- ✓ Shop fitting and modifications
- ✓ Modular designs eg Work spaces
- ✓ General carpentry
- ✓ Installations and modifications
- ✓ Metal based fabrication
- ✓ Motorhome and Caravan fitouts
- ✓ Tiling
- ✓ Advice and training

Guy Slingerland

0403602335

BEVERLEY HISTORICAL
SOCIETY



The December 2012 meeting was attended by eight members with three apologies. There was general agreement that the 30th Anniversary Garden Party of the Garden & Tree Society held in the Dead Finish Garden in November was a resounding success.



A traditional afternoon tea setting was prepared in the Dead Finish Meeting Room for the 30th Anniversary Garden Party. The display included silver tea service, hand-embroidered linen

table cloths and napkins. Fine English china teacups, plates, silver serving dishes, teaspoons and cake forks. Thanks Peg & Maree for this much admired display.



We had also had visits from two schools towards the end of the school year. The Year Twos from Beverley DHS had their now traditional "Olden Days" activity morning with silver cleaning, dressing up, writing with a nib-pen dipped in ink, and hand-washing using Sunshine Soap, Reckitts Blue and glass scrubbing boards. As usual each student went home with their own piece of Australian history - a pre-decimal currency penny copper coin.

Year Eights from Rossmoyne SHS were studying the transition from the Agricultural Age to the Industrial Age. From our collection we showed unique examples of the "Self-Sufficiency" of pioneers in pre-industrial years when people made their own furniture, clothes, tools, kitchen utensils and gifts.

A research request from a descendant of **Amelia Victoria Smith** revealed this industrious widow sold pies from the Settler's Arms (now Dead Finish) verandah before opening a boarding house opposite the Court House. This building sadly burned down in 1908.

Donations included more Beverley Boy Scout troop memorabilia - receipts, certificates & a Leaping Wolf Badge.

We noted the obituary from the *West Australian* of writer, **Athol Thomas**, who was born in Beverley & compiled the History of Beverley book published in 1946.

Next meeting is not till 2nd Monday in March 2013. For more information please contact bhsdeadfinish@gmail.com

TEACHERS

CRC

FOOTY

FREE
MASON'S

HYDRA
BOOM

BADDY

IGA

CORPORATE BOWLS

HOCKEY

DARTS

IS

BACK!

GOLF

EARLY
SWIMMERS

GET YOUR TEAM TOGETHER NOW!!!

AND COME TRY OUR SLICK NEW GREENS

SHIRE

STARTS THURSDAY FEB 14TH FOR 6 WEEKS

NAMES TO BE ON THE LIST AT THE NEWSAGENCY

BY WEDNESDAY FEBRUARY 6TH

ELDERS

COUNTRY
K

TOP PUB

WEIGHT
WATCHERS

BEV
NEWS

POSTIES

BFS

Beverley Junior Cricket

The Beverley Junior Cricketers have been having fun on Saturday mornings playing both inter town games and club games. There have been a number of new faces this season which is encouraging.

The player's plays 6 inter town games between Brookton, Quairading and York with 3 being played prior to Christmas and 3 in the New Year.

Beverley has had 2 wins from the games so far and has shown great skill and sportsmanship in these matches.

Beverley vs. Quairading Quairading 93 defeated Beverley 84

Quairading Batting: Mark Sullivan 12, Will Rodgers 11, Connor Anderson 11
Beverley Bowling: Thomas McLean 1 for 2, Samuel McLean 1 for 3, Stanley Stevens 1 for 4
Beverley Batting: Callum Overington 16, Luke Gollan 12, Liam Gollan 10
Quairading Bowling: Will Hadlow 3 for 3, Reece Anderson 2 for 3

Beverley vs. Brookton Brookton 45 defeated by Beverley 96

Brookton Batting: Liam Sweeney 14, Rhys Eyre 13, Claire Symonds 8
Beverley Bowling: Leyton Ugle 4 for 1, Tim Appleby 3 for 1, Luke Gollan 2 for 4
Beverley Batting: Leyton Ugle 17, Thomas McLean 16, Callum Overington 15, Luke Gollan 14
Brookton Bowling: Will Hall 2 for 2, Pearce Fishlock 2 for 11, Jack Thompson 1 for 0

Beverley vs. York Beverley 110 defeated York 59

Beverley Batting: Leyton Ugle 23, Luke Gollan 17, Jamison Ugle 10, Dale Noonan 5
York Bowling: Jackson 3 for 4
York Batting: Khyle Ugle 13, Jackson 10
Beverley Bowling: Dale Noonan 3 for 4, Callum Overington 1 for 1, Tarkyn Henry 1 for 4

Beverley has also been well represented in Regional Cricket also with Luke Gollan, Leyton Ugle and Thomas McLean being selected to play in the Rutherford Shield. Unfortunately Leyton could not play due to school commitments.

Both Thomas and Luke performed well in the games they played.

Junior Country Week was held recently in January. The Avon Team consisted of players from Beverley, Brookton, Quairading, Tammin and also some players from Narembeen and Corrigin. The boys played in D section and came runners-up to Albany by 1 point with both teams winning all their games. As there are six teams in each grade and country week is run over 5 days so Avon did not have the opportunity to play Albany. This was an outstanding result from the team as they lost all their games last year.

Beverley was represented by Beau McLean, Thomas McLean, Daniel Gollan, Luke Gollan and Khyle Ugle also played in B section for the Indigenous XI and performed well.

The boys' stats were as follows

Beau McLean	87 runs	4.50 ave	Highest Score 45	3 catches
	31 overs	8 wkts for 99 runs	Best Bowling 3/17	
Thomas McLean	1 run	Highest Score 1 no	1 catch	
	4 over's	0 wkts for 9 runs	Best Bowling 0/9	
Daniel Gollan	151 runs	50.33 ave	Highest Score 49	2 catches
	29 overs	5 wkts for 88 runs	Best Bowling 2/12	
Luke Gollan	114 runs	22.80 ave	Highest Score 82 no	5 catches & 5 stumpings
Khyle Ugle	5 runs	1.25 ave	Highest Score 3 no	2 catches
	24 overs	9 wkts for 87 runs	Best Bowling 4/35	



Both Beau McLean and Daniel Gollan had further commitments after Country Week as both boys were selected to represent WA Country in the Tom Moody Cup over 3 days. This event assists in selecting the WACA State 15's Squad, both performed well.

Beverley Cricket Club

The Inkosi Design Beverley Redbacks hosted Tammin on Saturday 23rd December 2012.

Tammin 7 for 193 defeated 6 for 174

Tammin Batting:	Mathew Hocking 104 not out,	Luke Button 34,	Chris Thompson 17
Beverley Bowling:	Robbie Wansbrough 3 for 23,	Terry Jones 1 for 28,	Stephen Gollan 1 for 36
Beverley Batting:	Stephen Gollan 110 not out,	Terry Jones 16,	Wayde McLean 14 not out
Tammin Bowling:	Mathew Hocking 3 for 27,	Nic Caffell 1 for 20	

Beverley won the toss and elected to bat in hot conditions. Beverley lost wickets at regular intervals but managed to post a reasonable score with Stephen Gollan batting well to carry his bat for 110. Robbie Wansbrough and Daniel Gollan opened the bowling and had Tammin in trouble early, when Luke Gollan took a catch diving away in front of 1st slip, Tammin were 3 for 16. An 80 run partnership then put Tammin back in the game and with Mathew Hocking providing the backbone of Tammin's innings. They snuck home in the 43rd to win the game. Mathew Hocking played very well and also carried his bat for 104. The junior players again performed well with Luke Gollan taking 2 catches, Beau McLean opened the batting and made 6, took 1 for 54 and held a catch, Daniel Gollan made 3, took 1 for 40 and 1 catch.

The Inkosi Redbacks currently sit in 5th position on the ladder and will need to win at least 2 of their last 3 games to play finals this year.

Upcoming Fixtures

Saturday	9 th February	Seabrook vs. Beverley at Brookton
Saturday	16th February	Beverley vs. Quairading at Beverley
Saturday	23 rd February	York vs. Beverley at York

BEVERLEY GOLF CLUB

NOTICE OF ANNUAL GENERAL MEETING

Notice is hereby given that the Annual General Meeting of the Beverley Golf Club will be held at the Beverley Golf Club on **Monday 18th February 2013**, commencing at 7.00pm.

AGENDA

1. Attendance & Apologies
2. Adoption of previous Annual General Meeting minutes
3. President's Report
4. Financial Report
5. Election of Office Bearers
6. Election of Patron
7. General Business

Mark Bickley - Secretary



Countryside Memorials

Cast Stone
Granite
Marble
Plaques

Added Inscriptions
All Repairs and Restorations



25 YEARS PROFESSIONAL EXPERIENCE
FREE DESIGN AND QUOTE

Servicing All W.A. Country Areas

9622 5544

OXTER SERVICES

www.oxter.com.au

oxter@westnet.com.au



Time to pull out the runners and hit the track to burn off the festive fat, as we begin pre-season training for Season 2013.

We start on **Friday 1st February at 6:30pm at the Beverley Football Club** and it will be an opportunity for the players to get acquainted with new League Coach Mark (Taco) Spiliotacopoulos.

The Beverley Football Club is pleased to announce the appointment of Mark (Taco) Spiliotacopoulos as League Coach for the 2013 season. Mark was a member of our 2012 League premiership team and is excited about the prospects that the 2013 season holds for the Beverley Football Club. We would sincerely like to thank James Turner for his outstanding contribution as League Coach over the last 12 months, and we look forward to him remaining as player with the Beverley Football Club for the coming season.

The Beverley Football Club invites applications for the position of **Reserves Coach** for the 2013 season. Please apply in writing to:

**The President
Beverley Football Club
PO Box 10
BEVERLEY WA 6304**

Applications close 5:00pm, Friday 8th March 2013.

The Beverley Football Club Social Committee requires the services of an enthusiastic team to manage and facilitate the operation of our kiosk for our seven home games in season 2013. The Social Committee acts as one of our Club's strongest resources and it is our wish with your valued assistance that this continues to be successful. Please contact Chantelle Meade on 0429 418 576.

Congratulations to:

- 2010 League Premiership Player Aaron Earl, and his wife Kirsten,

on the birth of their baby girl Indiya Ruby on Tuesday the 18th of December 2012;

- 2003 & 2010 League Premiership Player/Coach Dean McDonald, and his partner Luciana Navarrete, who announced their engagement on Friday the 28th of December 2012;
- Louise Young, who celebrated her 30th birthday on Wednesday 2nd January 2013;
- Brett Britza & Bethia Walker, who celebrated their wedding on Saturday 5th January 2013;
- Sam Edwards, who celebrated his 21st birthday on Sunday 6th January 2013;
- Ant Barrett-Lennard, who celebrates his 60th birthday on Friday 18th January 2013;
- 2010 B.M. Minchin & Sons Trophy recipient Charlie Horrocks, and his fiancée Kathryn Graham, who celebrate their wedding on Friday 18th January 2013; and
- Kylie & Tom Barry, on the birth of their baby boy Rhys Michael on Sunday the 20th of January 2013.

Coming up:

- 6:30pm, Friday 1st February – Beverley Football Club: pre-season training commences at the Beverley Football Club; and

- TBA February – Beverley Football Club: February Committee Meeting at TBA.

A reminder to all players, members, sponsors and supporters that you can now view all the latest news and events from the Beverley Redbacks by checking out our Facebook page at: <http://www.facebook.com/beverley.footballclub?fref=ts>

To keep you informed and up to date on the all the latest news and events from the Beverley Football Club, simply register your email address with us at beverleyfc@bigpond.com and we'll add you to our mailing list.

See you at the footy!!!



GOOD LUCK FOR 2013



Kiosk Manager Required

The Beverley Football Club Social Committee requires the voluntary services of an enthusiastic person to manage and facilitate the operation of our kiosk for our seven home games in season 2013.

The Social Committee acts as one of our Club's strongest resources and it is our wish with your valued assistance that this continues to be

successful. Please contact Chantelle Meade 0429 418 576 or Secretary Ali Lewis 0417 947 955

Southern Avon Ladies Darts Association

Ladies, Ladies, Ladies the darts season is almost upon us. If you have been considering playing darts or would like to play darts come down to our first meeting on Monday 11th February at Freemasons Tavern. Ladies Darts is run on Monday nights at Freemasons Tavern and usually have teams of 4 that have been pulled out of a hat at the beginning of the season. It is a good way to mingle with other ladies and a good reason to have a night out of the house.

Beverley Netball Club Inc.

Well it's almost that time of year again where the sports start back up and the weekends become fully booked up.

Now is the time to think about joining the Beverley Netball Club. Last year we fielded 2 teams in a competition of 10 against Pingelly and Brookton hopefully we can do that again in 2013.

The amenities building looks like it is coming along nicely and hopefully we will be able to use it when we host the grand final again this year.

If you are interested in playing Netball in 2013 look out in the March Blarney for the registration day information and when training starts or come in and see Jo Copping at Avon Trading.

Our first committee meeting for the season to kick things off is Tues 19th February at Hotel Beverley.

BEVERLEY REDBACK HOCKEY



2013 Coach

The Beverley Redbacks Hockey Club is seeking expressions of interest for a coach for the 2013 season. After a successful year in 2012 we are looking forward to another exciting year ahead.

Please forward your expression of interest to The President, Chantelle Meade before 22nd February 2013.

Chantelle Meade

PO Box 90, Beverley 6304

P: (A/H) – (08) 9646 1860

E: chantellemeade@bigpond.com

Fitness Bootcamp

- * Did you over indulge during the festive season?
- * Are your clothes getting tighter?
- * Get a step up for pre-season training.
- * Are you full of excuses?
- * Do you always break your promises to get fit?
- * 1 HOUR on Friday afternoon's

Register your interest now.
Call Sam on 0448 550 678



Beverley Lawn Tennis Club



January is fairly quiet at the Club, but we'd like to thank Club stalwarts Rob and Bob for keeping the Club and Courts in tip top shape over the holidays.

As we go to press, the Committee is busy working and preparing the 80th Annual Easter Tournament. The front cover of this month's Blarney provides you with all the details and the entry form can be found below. Please note - you do not need to be a Tennis Club Member to play in the Easter Tournament.

February Fixtures

Sunday	3 February	Social Tennis @ 2pm
Sunday	10 February	Social Tennis @ 2pm
Sunday	17 February	Chris Boladeras Memorial Trophy
		Self-Handicap, Draw for Partner
		BBQ Dinner, Bring salad to share
Saturday	23 February	WFI Mixed Open Day
		Choose own Partner
		Names due by 20 Feb
Sunday	24 February	Social Tennis @ 2pm



For further details regarding any of the above fixtures please contact the Mens or Ladies Captain. See you on the courts!

Beverley Lawn Tennis Club 80th Annual Easter Tournament

Sponsored by



CHAMPIONSHIP EVENTS

Event Name	Fee
1. Mens Singles CHAMPIONSHIP	\$20
2. Ladies Singles CHAMPIONSHIP	\$20
3. Mens Doubles CHAMPIONSHIP	\$20 ea
4. Ladies Doubles CHAMPIONSHIP	\$20 ea
5. Mixed Doubles CHAMPIONSHIP	\$20 ea

TIMED HANDICAP EVENTS

Round Robin—Entries in these events may be graded in to divisions.
NB: All events are self-handicapping.
Junior Events—If insufficient entries are received in any event, age groups may be combined.

Event Name	Fee
6. Mens Singles HANDICAP	\$15
7. Ladies Singles HANDICAP	\$15
8. Mens Doubles HANDICAP	\$15 ea
9. Ladies Doubles HANDICAP	\$15 ea
10. Mixed Doubles HANDICAP	\$15 ea
11. Mens >45 Singles HANDICAP	\$15
12. Mens >45 Doubles HANDICAP	\$15 ea
14. Mixed >45 Doubles HANDICAP	\$15 ea
15. Boys <16 Singles HANDICAP	\$10
16. Boys <16 Doubles HANDICAP	\$10 ea
17. Girls <16 Singles HANDICAP	\$10
18. Girls <16 Doubles HANDICAP	\$10 ea
19. Mixed <16 Doubles HANDICAP	\$10 ea
20. Boys <13 Singles HANDICAP	\$10
21. Boys <13 Doubles HANDICAP	\$10 ea
22. Girls <13 Singles HANDICAP	\$10
23. Girls <13 Doubles HANDICAP	\$10 ea
24. Mixed <13 Doubles HANDICAP	\$10 ea

Beverley Lawn Tennis Club 80th Annual Easter Tournament Entry Form

****Each Player to complete a separate entry form****

Surname _____ Given Name _____

Address _____

E-mail _____

Date of Birth _____ Club (if any) _____

Phone _____ Mobile _____

Each Player may enter a maximum of 3 events. Players may enter both Championship and handicap Events.

Event No	Event Name	Partners Name (if Doubles Event)	Fee
\$ TOTAL:			

Time Exemptions:

Time exemptions are for religious services over the Easter weekend. Exemptions requested for other purposes will not be granted.

Reason for time exemption : Religious Service _____

Time required _____

Caps: 'BLTC 2013 Easter Tournament' Caps are available to order

Cap @ \$20 ea	Qty	Cap Total \$

Camping Fees:

Adults (Number)	Fee/ Night	Children (Number)	Fee/ Night	Family (Number)	Fee/ Night	Thur	Fri	Sat	Sun	Mon	Camping Total
	\$5		\$3		\$15						\$

OR tick my camping fees are in _____'s entry

Entry Total \$	Cap Total \$	Camping Total \$	Payment Enclosed \$
----------------	--------------	------------------	---------------------

Paid by: EFT Cheque Other
(circle)

Payment Methods:

EFT: BSB: 016540 A/C: 1102 01399 ANZ Beverley

Please use entrants name in description

Internet: Go to www.beverleytennisclub.com to submit your form and pay on-line

Cheque: Please make cheques out to Beverley Lawn Tennis Club and post to:
The Tournament Co-ordinator, PO Box 110, Beverley WA 6304

Please tick

I have read and agree to abide by the Tournament Conditions (found at www.beverleytennisclub.com or ring 96464068 for a copy)

Signature: _____

Entries must be received with full payment by 4pm Friday 8th March 2013.
Entries without payment **will not** be accepted until payment is received.



Live Local, Buy Local

The Beverley Business Network's monthly Local Business Profile:

T.M. Hair Design

T.M Hair Design began in 1995 having been a Hair Salon for some years before under several different owners. The business has transformed over time from a Hairdressing Salon to an all-round shopping experience with incorporation of "Secrets" for gifts, fashion & accessories.

We offer Hairdressing for all the family at affordable prices. Our staff is highly trained by our Technician who visits us from Sydney & conducts regular training sessions in the latest colour trends & techniques.

At Secrets we offer a selection of handbags, fashion jewellery, hats, winter woolies, scarves, seasonal ladies fashions of frocks, tops, skirts, & pants, bath & bed linen, decorator items for the home, Ashdene china, glass & silverware, baby range, cosmetics, French fragrances and so much more. If we don't have what you need we will do our very best to source your requirements.

We aim to provide good service, a happy & comfortable environment, competent & helpful staff & a fulfilling shopping experience right here in Your town.



T.M. Hair Design
Phone: 9646 1122

Opening hours
Tuesday to Friday
9am-5pm
Saturday 9am-12pm

OPENING HOURS:
MONDAY TO FRIDAY
8.30am to 12.30pm,
1.30pm to 5.00pm
and SATURDAY
8.00am to 11.00 am



50 Forrest Street
Beverley
Phone: 9646 1524
Geoff Mobile:
0429 461420
Fax: 96460547
Email:
bevfarmservices@wn.com.au

Beverley Farm Services

Geoff & Jenny opened Beverley Farm Services in April 1991. With Geoff's 26+ years' experience in Livestock, the aim was to provide service and supply of Farm requirements: merchandise; livestock; and Real Estate. They are Agents for Summit Fertilizers, West Coast Poly and Tanks West and after 10 years with RTC became an Independent Store with Livestock and Wool through Primaries of WA. Geoff and Jenny are now able to source supplies from a number of wholesalers, endeavouring to always get the best pricing for their customers. Over the years they have done their best to provide and anticipate what the Rural sector requires, priding themselves on Service. Geoff is a licensed General Auctioneer and has conducted a number of clearing sales with Clients being very happy with the results.

Geoff and Jenny are very involved in the Beverley Community. Geoff has been Secretary and Committee Person of the Beverley Football Club, Committee Person & Vice President of Beverley Bowling Club, Master of Beverley Masonic Lodge (still involved with Freemasonry and Bowling Club) and Jenny with Swimming Club, Cubs, Brownies, Tourist Bureau, Meals on Wheels, but now focusing on her role as Volunteer Ambulance Officer (if the shed is closed during normal hours it probably means she is on an Ambulance trip).

Geoff and Jenny both enjoy the lifestyle in Beverley, and support our local Community.

Keep Beverley in Business.



The Town of Corrigin
Celebrates **100** years 1913 - 2013



The Corrigin Vintage & Classic Motor Show plus Antiques

Sponsored by The
Rotary Club of Corrigin



When: Saturday 6th April 2013

Gates Open 7am - Stall Holders arrive 8am
Vehicles arrive 9am - Parade approx. 2pm
Markets Available all day 9am - 4pm

A display of Cars, Tractors, Motor Bikes
and Machinery of Old Times.
Beautifully restored to their former glory.

Entry fee: Adults \$12 - Concession \$8
Children Free - Exhibitors Pass \$12 per
couple per car - \$10 Additional Adult

Static Display in the centre of the Oval.
finishing off with a
Parade around the Town Oval



Antiques & Collectors Displays,
Antiques Auction, Market Stalls, Food, Drinks



Registrations: Contact Ron Williams
08 9063 2458 - Mob: 0429 632 458
or Email: ronwill@westnet.com.au

General information Contact Fraser Job
08 9065 8008 - Mob: 0427 658 008

Antiques Displays & Antique Auction
Contact Alan McAndrew 08 90632276



Vintage & Motor Show Committee
Chair: Jackie Jones 08 9063 2241
Email: jaclarrycarljones@hotmail.com

ChemDry[®]
Drier. Cleaner. Healthier.[™]
Beta Finish



Superior carpet
& upholstery
cleaning

Freecall 1800 017087

bettafinish@wn.com.au

Fax 08 96225473

GYM MEMBERSHIP



Don't forget,
Gym Memberships can be
obtained from the
Shire office or from
www.beverley.wa.gov.au.
Beverley Gym
The Old Courthouse,
Vincent St.

BEVERLEY BLARNEY DEADLINE DATES FOR 2013

**** Cut out these deadline reminders ****

ISSUE	DAY	DATE
MAR 2013 issue	WEDNESDAY	20 February 2013
APR 2013 issue	FRIDAY	22 March 2013
MAY 2013 issue	TUESDAY	23 April 2013
JUN 2013 issue	THURSDAY	23 May 2013
JUL 2013 issue	FRIDAY	21 June 2013
AUG 2013 issue	TUESDAY	23 July 2013
SEP 2013 issue	FRIDAY	23 August 2013
OCT 2013 issue	MONDAY	23 September 2013
NOV 2013 issue	WEDNESDAY	23 October 2013
DEC 2013 issue	FRIDAY	22 November 2013
JAN 2014 issue	THURSDAY	19 December 2013

Coming Events In Beverley

- Friday01 Feb World Day of Prayer
- Saturday02 Feb Art Workshops
- Friday08 Feb Meeting for West Coast Rally
- Thursday 14 Feb Valentine's Day
- Thursday 14 Feb Corporate Bowls commences
- Sat 16 – Sun 17 Feb Community Fox Shoot
- Saturday 16 Feb Opera on the Platform
- Saturday 16 Feb Tractor Pull and Dirt Drags
- Monday 11 Mar drumMuster
- Saturday 16 Mar Lucky Charm at Platform Theatre
- Saturday 16 Mar Tractor Pull and Dirt Drags
- Saturday 16 Mar Aldersyde "Growing Together" Harvest Festival
- Thu 28 Mar – Mon 01 Apr... 45th Annual Art Purchase
- Fri 29 Mar – Mon 01 Apr... 80th Annual Easter Tennis Tournament
- Saturday30 Mar 2013 Platform Easter Markets
- Saturday 12 Apr Canterbury Tales
- Saturday 13 Apr Tractor Pull and Dirt Drags

The flag was flown at half-mast on the Beverley Town Hall as a mark of respect to:-

- Robyn Diane Stuart
- Dorothy (Meg) Ratcliffe

DISCLAIMER

The information in this publication is of a general nature as a service to the ratepayer. The articles included herein are not intended to provide a complete discussion of each subject. While the information is believed to be correct, no responsibility is accepted for its accuracy. No liability is accepted for any statements of opinion or any error or omission.

Natway Furniture & Constructions

ABN: 62 824 726 465

Wayne & Natalie Ashworth

Qualified Carpenter & Joiner Tradesman

- General Building Work
- Furniture Construction & Restoration

27 Brooking Street, Beverley

Phone:

08 9646 0159

Mobile: 0417 973 415 (Wayne)

Mobile: 0429 491 039 (Natalie)

BEVERLEY BLARNEY

1100 copies each month

ADVERTISING RATES

Size A: (~122 x 180mm)	\$80.00 GST inc
Size B: (~122 x 89mm)	\$40.00 GST inc
Size C: (~60 x 89mm)	\$24.00 GST inc
Size D: (5 lines)	\$ 8.00 GST inc
Size E: (3 lines)	\$ 5.00 GST inc
Size F: (122 x 135mm)	\$60.00 GST inc

Club notes etc. are free of charge

**The deadline for the next
Beverley Blarney is 4pm
Wednesday 20 February 2013**

Shire of Beverley
PO Box 20, Beverley, 6304

Tel: 9646 1200 or Fax: 9646 1409

Email: blarney@beverley.wa.gov.au

PREPARE
ACT
SURVIVE



FOR ALL FIRE EMERGENCIES PLEASE CALL 000

HARVEST BANS

For notification of Harvest bans **call 9646 0145 – Harvest Ban Hotline** (available 24 hours) or call 0427 057 719 – Justin Corrigan (Community Emergency Services Manager)

FIRE CONTROL OFFICERS

Chief Fire Control Fire Officer	Jim Aird	9647 1030.....	0429 113 787
Deputy Chief Fire Control Fire Officer.....	Richard Smith.....	9641 6052.....	0407 208 622

BRIGADE

CENTRAL	Darren Boyle.....	9646 1240.....	0428 932 711
BALLY BALLY 1.....	Bruce Kilpatrick.....	9646 4004.....	0428 464 006
KOKEBY 1.....	Garry Miller.....	9646 4066.....	0428 464 066
NORTH EAST 1.....	Lincoln Murray.....	9641 6146.....	0248 211 371
MORBINING 1.....	Dean Aynsley.....	9646 6246.....	0428 466 246
AVONDALE 1.....	John Barrett-Lennard.....	9646 1278.....	0429 461 278
KOKEBY WEST 1.....	David Adams.....	9646 1378.....	0429 461 378
DALE 1.....	Robert Fisher.....	9647 2045.....	0427 472 045
WESTDALE 1.....	Paul Schilling.....	9647 1008.....	0427 158 908
TALBOT 1.....	Andrew Shaw.....	9648 1022.....	0428 481 022



What's on in Beverley

February 2013



Corporate Bowls - Thursday Nights

Mon	Tue	Wed	Thu	Fri	Sat	Sun
				1 Op Shop BHPC AGM Child Health Nurse	2 Pennant Bowls Samba @ CWA	3 Bowls Championship Singles
4 Weight Watchers Bridge @ CWA SCHOOL'S BACK	5 HACC Men's Shed Stay Active Quilting	6 HACC RAOB Ambulance	7 Line Dancing Playgroup Lion's Dinner Meeting	8 Op Shop Bootcamp Karate Child Health Nurse	9 Bowls Ladies ILRR Fours in Beverley Samba @ CWA	10 Bowls Ladies ILRR Fours in Beverley
11 Weight Watchers Bridge @ CWA	12 HACC Men's Shed Stay Active Quilting	13 HACC	14 ♥VALENTINE'S DAY♥ Line Dancing Playgroup Corporate Bowls CWA Meeting	15 Op Shop Bootcamp Karate Child Health Nurse	16 Opera on the Platform Tractor Pull Pennant Bowls Cricket in town Samba @ CWA	17 Bowls Final Championship Pairs/Singles
18 Weight Watchers Bridge @ CWA Golf AGM	19 HACC Men's Shed Stay Active Quilting Netball meeting	20 HACC Masonic Lodge 7.30pm Ambulance BLARNEY DEADLINE	21 Line Dancing Playgroup Lion's Business Meeting Corporate Bowls	22 Op Shop Bootcamp Karate Child Health Nurse Boeky's Four's	23 Pennant Bowls Samba @ CWA	24 Seeded Bowls in Beverley
25 Weight Watchers Bridge @ CWA	26 HACC Men's Shed Stay Active Quilting Council Meeting	27 HACC	28 Line Dancing Playgroup Corporate Bowls			