



# BEVERLEY BLARNEY

Edition 456 October 2022 No Charge

## BEVERLEY PLATFORM THEATRE



Founder of Spudshed, local hero, battler for the working families of WA – a heartwarming toe-tapper features snappy songs, a singing potato, and more WA jokes than you can poke a spud at!

# THURSDAY 27 OCTOBER 2022

TICKETS: \$40 Adult | \$35 Concession | \$20u/16

Beverley CRC - Phone 9646 1600

Online: [trybooking.com/CCANV](http://trybooking.com/CCANV) or [beverleystationarts.com](http://beverleystationarts.com)

Table bookings - Phone 0417 983 410



Gates open 6.00pm for 7.00pm start | Licenced Bar – Strictly NO BYO | Food available  
Recommended age & warnings: 15+ | Facebook/Instagram: Beverley Station Arts



Department of Local Government, Sport and Cultural Industries  
Department of Primary Industries and Regional Development





### Vincent Street Streetscape Project

At the time of writing this report, the firm of road sealers had completed their task of sealing Vincent Street. All that remains now is to finish off a number of small matters that should be completed by the MG Group by the end of September. Eleven months of inconvenience will then be over and the community can begin enjoying and using a Vincent Street that we could not have envisaged.

Sadly, there have been some who seem to have set out to make life as difficult for the contractors as possible. This seems to fly in the face of the reputation of country people as being resilient, welcoming, and hospitable. Fortunately, there have been so many of our community who have gone out of their way to offer words of support and encouragement. To all those in this category, thank you.

To the Shire staff, thank you for all the efforts you have made in driving the project and the work put towards it. To Stephen Gollan and the Working Group of Simon Marshall, Stefan De Beer, and Steve Vincent, thank you for your all your efforts to deal with the many issues that arose so unexpectedly requiring constant changes.

To Anthony Santella and the men from the MG Group who have been among us for eleven months and away from families on a weekly basis, thank you for a job well done. Managing a construction project open to members of the public is far from ideal, but you did it well.

The community should also be congratulated for coping with the project, the nature of which provided many hazards and risks. Your willingness to cope with common sense and ensure your own safety has been a real credit.

### Spring Back to Beverley

I would like to thank Jacinta Murray, the Shire's Tourism Officer who initiated the Spring Back to Beverley event. Working with the Beverley Historical Society, a group came together to work towards this event over the long weekend. The driver for the event is the celebration of the 150<sup>th</sup> anniversary of the oldest building in town; the Wheatsheaf Inn, or the Dead Finish Museum. Thanks Joy Smith and the Committee of the Historical Society and the Spring Back to Beverley Event Organisers for all your efforts.

In terms of the Dead Finish Museum even existing today, all credit for this must go to three ladies who campaigned strongly against the demolition to ensure the community have this valuable piece of history today. Those ladies were Mrs. Ruth Mann, Mrs. Peg Kempton and Mrs Maree Hutchinson.

To all the community groups who came on board with the idea, thank you also for your support. I am sure we will have many visitors over the weekend for an event of which we can all feel proud. As a part of the weekend there will be an unveiling of a plaque to celebrate the 150<sup>th</sup> anniversary of the formation of the Beverley Road Board in 1871 (151 years!). This will be carried out by the Minister for Local Government, the Honourable John Carey. It will be an opportunity to showcase our community to him and demonstrate the nature and spirit of communities who choose to live and work in the hinterland beyond the Darling Scarpe.

### Beverley Road Board

The history of the Local Government in Beverley is worth noting. Beginning with its formation in 1871 and with Mr Charles Smith as the first Chairman, the area of the Road Board initially stretched to Eucla at the Great Australian Bight, some 1,200 kilometres away.

The East Beverley Road Board was formed in 1895 incorporating much of the area east of the current Shire as well as areas covering Quairading, Brookton, and Pingelly. This organisation was disbanded in 1906 with the formation of the Road Boards for each of the towns noted above.

For a period, the township of Beverley had its own Local Government with the formation of the Beverley Municipal Council in 1892. This was disbanded in 1913 and incorporated into the Beverley Road Board.

While this is just dry history, I believe it is important for all of us to realise that those who chose to serve on all these local government entities over the years, giving of their time and effort, has given us all that we enjoy today in our town and community as we celebrate 150 years.

Cr David White

Shire President

# THANKYOU

## SPRING BACK TO BEVERLEY

The Shire of Beverley would like to thank the Beverley community for supporting and contributing to the Spring Back to Beverley Festival. A special thanks go to the Spring Back to Beverley working group members that have been working hard in the background since 2020.

Joy Smith  
Glenys Petchell  
Jenny Broun  
Sue Martin

John Maxwell  
Adam Smith  
Gemma Bassett  
Adrian Lister

Jeremy Barrett-Lennard  
Alyssa Szekeres  
Ashleigh Waight  
Jacinta Murray



---

# Plaque Unveiling Speeches from Spring Back to Beverley

## Mrs. Joy Smith - President Historical Society 150 year Anniversary of the Dead Finish

Good morning, everyone and thank-you for being here so early in the morning.

My name is Joy Smith, and I am the current president of the Historical Society here in Beverley. I welcome today Sally Hasluck from the Royal Western Australian Historical Society, Our Shire President David White and shire councilors and CEO Steve Gollan. Welcome also my fellow hard working Historical Society members current and past members.

I would like also to welcome current and past Beverley residents and their families here to celebrate 150 years of this wonderful building that we now use as a Museum. The building was built in 1872 by or for anyway Alfred Smith and his twin brother Frederick, incidentally the first twins in the colony. The building was built as a hotel which was not all together popular with some people in the town. This fabulous building was built on 13 acres approx. and was made of locally fired bricks and the roof was finished with she oak shingles. It has a cellar and has had a few changes over the years. There was also an extensive vegetable garden and Stables for the horses. The first name of the building was The Wheatsheaf Inn and run by Alfred Smith. It was then known as "Settlers Arms" and finally Beverley Hotel.

The building was used as a hotel but also for meetings, dances, weddings and as a general meeting place for the community. It did have its problems as suggested by the Nay Sayers but all together an important early community hub, as in those early days this street Hunt Road was the centre of town. It has had a few owners, lessees, and many licensees over the years. Some whose families are here this weekend.

It was delicensed in 1919 and the Abbeys the last licensees lived there for many years. With them for some years the Boyle family and later the Reynolds Family who then bought the building living there for some years. They sold it to the Shire of Beverley and eventually became our very special Museum thanks to many very enthusiastic first members of the Beverley Historical Society.

Please welcome Sally Hasluck Vice president of the Royal Western Australian Historical Society and our president of the Shire of Beverley, David White to help me unveil the Plaque for 150 years of this building.

---

## Cr David White , Shire President 150yr Anniversary of the Beverley Road Board

Good morning everyone and welcome,

The Hon. John Carey MLA, Minister for Housing; Lands; Homelessness; and Local Government; Ms Sally Anne Hasluck OAM, Vice President of the Royal Western Australian Historical Society, Shire of Beverley Councillors; Mr Stephen Gollan, Shire of Beverley CEO; and The Spring Back to Beverley Event Organisers.

I begin by acknowledging the Ballardong people and pay respect to the local elders, past and present.

My name is David White, and as Shire President it is my pleasure to welcome you to this commemoration of the 150<sup>th</sup> anniversary of the Beverley Road Board, now Shire of Beverley.

This celebration weekend arose from a suggestion put to the Council by the Beverley Historical Society in 2020 to commemorate both the 150<sup>th</sup> Anniversary of the Dead Finish Museum and the 150<sup>th</sup> anniversary of the Local Government.

I would like to thank the Beverley Historical Society and the Spring Back to Beverley Working group for volunteering their time over the last two years to put this wonderful event together. There is also a special exhibition they have created in the Town Hall which celebrates these events.

---

The first local government was formally established in 1871 as the Beverley Road Board with Mr Charles Smith as the first Chairman. It covered an area that stretched eastwards to Eucla on the Great Australian Bight, some 1200 kilometres away!

In 1895, the East Beverley Road Board was formed. This authority included the eastern part of the current Shire as well as parts of the current Shires of Quairading, Brookton and Pingelly. In 1906 the East Beverley Road Board was disbanded with its area divided into the newly formed Road Boards centred on Quairading, Brookton and Pingelly.

In 1892 the Beverley townsite established its own Local Government known as the Beverley Municipal Council. A completely separate authority from the Road Board it was integrated into the Beverley Road Board in 1913.

There was a fairly stable period of growth in the Road Board between the 1920's and early 1960's. In 1960 the Road Board comprised 8 elected members and an appointed Secretary. Some functions of the Board had grown to incorporate rabbit control and the provision of public facilities, including the town hall, swimming pool and recreation grounds.

With the passing of the Local Government Act 1960, all Road Boards were reorganised as local government authorities with 8 Councillors. The Shire Clerk replaced the Secretary of the Board and about this time the Shire of Beverley moved from the Town Hall to the former headmaster's house next door at 136 Vincent Street.

In 1989, the current Shire Office and Chambers were constructed on the same site as the old office and the number of Councillors was increased to its current level of 9.

Today the Shire of Beverley is 2,310 square kilometres in size with 767km of roads of which 220 kilometres are sealed. Over 60% of our rate revenue is allocated to roads, bridges and plant equipment.

Since formation, over 175 local men and women have served the community on the various bodies. To the founders of Beverley and recognising those early years, I think it is important to acknowledge this service without which we would not be enjoying the township and surrounds we have today.

The Council are heavily invested in the growth of the community providing new facilities and services. Some of our recent achievements include:

1. Additions and renovations to the sporting complex at the oval;
2. The construction of the Cornerstone Building which houses the Community Resource Centre, Visitor Centre, Library, Day Care Centre, and four leased offices;
3. The construction of the Moort Wabiny Park which incorporates numerous activities for the youth;
4. The construction of six cottages near the caravan park comprised of three two bedroom and three one-bedroom units; and,
5. Now the near completion of the redevelopment of Vincent Street.

This last project has taken 11 months and while it has caused inconvenience to the community, I would like to thank all those community members who have shown unwavering support for it and engaged with the contractors in such a positive manner.

In all, the number of projects undertaken by the Shire over the past 12 years have cost a total of about \$13 million. Funding has largely come from State and Federal Grants. Shire contributions have come from Reserves and Loans.

At the conclusion of these formalities, you are invited to view the Council Chambers and the Honour Board. The area will remain open for half an hour.

I would now like to invite the Minister for Local Government, the Honourable John Carey to address us and invite him to unveil the anniversary plaque.

# OPENING SOON

**REDUCED  
SEASON PASSES  
AVAILABLE!**



## Beverley Memorial Swimming Pool

**Season Opening 1st November 2022**

2022/23 Season passes available at significantly reduced rates. Passes can be purchased from the Shire of Beverley Administration Office.

Season Ticket - Adult	\$50.00
Season Ticket - Child (17 yrs & Under)	\$20.00
Season Ticket - Pensioner/Senior	\$30.00
Season Ticket - Family (2 Adult + 1 Child)	\$100.00
Season Ticket - Family (2 Adult + 2 Child)	\$120.00
Season Ticket - Family (2 Adult + 3 Child)	\$140.00
Season Ticket - Family (2 Adult + 4 Child)	\$160.00

For more information please contact the Shire Office on  
(08)9646 1200 or [admin@beverley.wa.gov.au](mailto:admin@beverley.wa.gov.au)

# Beverley Frail Aged Lodge

The Committee of the Alex Miles Lodge is developing its forward plans for the community owned and operated Lodge.

The Lodge is an important facility and service which provides a choice for those who want to age in place and remain in their local community.

To ensure it continues to offer care for our elderly members of the community the Committee would like your feedback on the priorities below over the next 5yrs.



## PRIORITY 1: THE LODGE

### Strategies

1. Develop and implement the **capital works plan** to guide and achieve Lodge improvements
2. **Improve resident rooms** in a planned manner
3. Continue to **fundraise and apply for grants** to upgrade the Lodge
4. Continue to **achieve compliance as an aged care facility**

## PRIORITY 2: OUR PARTNERS

### Strategies

1. **Work with WA Country Health** to ensure a local service is offered to residents
2. Continue to **work closely with the Beverley Hospital**
3. Continue to provide **regular updates to the Shire and jointly plan** to help achieve our goals

## PRIORITY 3: ORGANISATION

### Strategies

1. **Apply to become a charity** to receive tax deductible donations
2. **Meet regularly and communicate** our work to the residents, families, Shire and wider community

## **\*\*YOUR FEEDBACK IS IMPORTANT TO US\*\***

Please send your comments to the Committee c/-  
E [deeridgway@bigpond.com](mailto:deeridgway@bigpond.com)  
or enquiries Lew Shaw 0427 481 025



# Beverley District High School

Independent Public School

*'Working in Unity to make a difference for every child'*

*BDHS sits on the lands of our Noongar people and we acknowledge them as the traditional custodians of the Ballardong region.*

For more information about the school, visit our website and Facebook page!

## What's Coming Up at Beverley DHS

Mon 10<sup>th</sup> Oct: Staff Development Day (no students at school)

Tues 11<sup>th</sup> Oct: Students return for Term 4

Mon 17<sup>th</sup> Oct: KaBoom Percussion Incursion

Thurs 20<sup>th</sup> Oct: Year 4-6's Cricket Blast Carnival @ York

Wed 26<sup>th</sup> & Thurs 27<sup>th</sup>: Book Fair in The Library @ BDHS

Thurs 27<sup>th</sup> Oct: Student Leaders Assembly, 9am

Fri 28<sup>th</sup> Oct: 2023 Kindy Orientation Day #1 & World Teachers Day



## From the PEAC Students

On Friday the 16<sup>th</sup> of September, we attended the 2022 Scribblers Festival along with around 20 other Wheatbelt PEAC students. It was an event where authors introduced themselves and their books. Some of the authors included Oliver Phommavanh (What about Thao?), H.M Waugh (Mars Awakens) and Shirley Marr (A Glass House full of Stars). They gave a presentation on themselves and their books. We had the chance to purchase books and have them signed by the authors. It was a great experience that we all enjoyed. Thank you to Mrs Carissa Shaw for transporting us to the excursion.

## Athletics Results

School Faction Athletics and Interschool Athletics results have been published in the latest school Newsletter. Please see the school website for the latest edition or email [sharlee.higgins@education.wa.edu.au](mailto:sharlee.higgins@education.wa.edu.au) to be put on the mailing list.







# Beverley District High School

Independent Public School

*'Working in Unity to make a difference for every child'*

*BDHS sits on the lands of our Noongar people and we acknowledge them as the traditional custodians of the Ballardong region.*

During week 6 this term the Year 5/6 class hosted the School Assembly. A tremendous percussion performance inspired by an upcoming incursion in Term 4 from KaBoom! Percussion.



In week 9, it was the Year 1/2 Class's turn to host the School Assembly. They took us back in time teaching the audience all about the evolution of communication through time. The student's interpretation of some of our current teaching staff was particularly entertaining. Check out the two Mr Lister's below.



[www.beverleydhs.wa.edu.au](http://www.beverleydhs.wa.edu.au)

Phone: 96462500

### Annual Review Meeting

The sub centre held its ARM (Annual Review Meeting) on Tuesday 13/09/2022. We had 9 members attend, along with Jessica Forsthye from the Regional office.

The Beverley sub centre would like to thank Robyn Murray, Chris Brookes, Rhonda Jackson, Glenys Petchell and Monique Menz who have now stepped down from the committee. We thank you for your hard work and dedication to the sub centre during the past year.

We welcome Drew Doncon as Chairperson, Jenny Rayner as Vice Chair and Monica Camenzuli as Secretary, along with Sue Eramiha, Peter Jenkin and Linda Lewis as committee members.

We are still seeking a Treasurer to join our committee. If you have an interest in assisting with this role, please contact Vice Chair, Jenny Rayner, at Beverley Farm Services.

### Volunteering with St John

What type of roles does St John have . . . I hear you ask?

We have several roles in the Wheatbelt from Volunteer Ambulance Officer to Volunteer Support Office, along with Community Transport Volunteer and Emergency Medical Responder. We have a role to suit everyone.

For more information feel free to have a look at [Stjohnwa.com.au/changelives/volunteer#regional](http://Stjohnwa.com.au/changelives/volunteer#regional)

### Beverley Show

We enjoyed and appreciated the support shown at this year's show.



Thank you to those who visited us on Show Day and expressed your appreciation for the contribution the sub centre makes in our community

### Containers for Change

The Beverley sub centre is now registered for Containers for Change. If you wish to assist the running of the sub centre with your donation, our registration number is: C1066683.

### Sub Centre update

When making any payment to the sub centre we are requesting that you look closely at our bank details on your Benefit Fund renewal notice or invoice. Even though it is 12 months since our account details have changed, we still sometimes receive payment to our old account. This account is now closed, so any attempted payment to the old account will not be received.

Our office is usually open on Tuesdays and Fridays from 9.00am - 2.00pm. However, there may be occasions when the office is unattended during these times. To assist our St John banners are now placed outside the front of the sub centre when we are open.

During these office hours, we are able to assist you by processing your Benefit Fund Renewal and ordering First Aid Kits that you may require, along with assisting with any Ambulance Transport enquiries.

For your convenience, Credit Card payments are now accepted at our office.

The sub centre contact details are:

Email: [beverley.subcentre@stjohnwa.com.au](mailto:beverley.subcentre@stjohnwa.com.au)

Phone: 9646 1408

# Bushfire Safety Awareness courses



**When:** Wednesdays for the months of August, September and October

**Where:** Shire of Beverley Amenities Building on Forrest Street

**What to do:** If you are an existing Shire of Beverley Bush Fire Brigade Volunteer please email your name and Brigade to the Shire's Community Emergency Services Manager (CESM) [troy.granville@beverley.wa.gov.au](mailto:troy.granville@beverley.wa.gov.au) to confirm initial registration.

**Why:** This course is the minimum training competency standard considered to be compliant with the new Workplace Health & Safety Act 2021. This will attempt to alleviate the implications of severe financial penalties (up to \$10 million dollars) and potential criminal charges that could be imposed upon the Shire should a health or safety incident occur during a fire emergency in Beverley

- If you wish to sign up to a Shire of Beverley BFB, (Avondale, Beverley Central, Beverley South East, Beverley North East, Dale/Kokeby, Dale West) please email your name to the same email address.
- Along with minimum training requirements all persons attending active firegrounds will be required to meet the minimum dress standards of long trousers, long sleeves and boots. Volunteer BFB members are issued with Personal Protective Clothing that can be collected from the Shire when required.

# BREAST CANCER AWARENESS MONTH



135 VINCENT STREET, BEVERLEY 6304  
(08) 9646 1125



## Don't delay, Get your screening today!

LET'S FIGHT THIS TOGETHER!





BEVERLEY HISTORICAL SOCIETY presents  
Remarkable Women of Beverley

## Verna Cranfield (nee Hodges) 1934-2022

Verna Anne Hodges was born to Mr & Mrs Frank Hodges of Melbourne, Victoria. Frank Hodges was described as 'a valued tradesman with a well-known Victorian engineering firm'. Verna was one of four daughters.

In 1954 Verna married Leslie Brian Cranfield of Beverley. They have a son they name Danny. The Cranfields had worked & farmed in Mt Kokeby & the Dale since the early part of the century. In 1955 Les Cranfield's name appears in the Westralian Farmers agent's list of Perth wool sales, indicating Les was farming & shearing sheep. By 1957 Verna appears on the tea roster for the CWA.

In due course Verna is visited by her Victorian family. Her sister Mrs Don Brown and husband come in 1958. Another sister Pamela Hodges comes in 1959 for a working holiday. Pamela met Selby Ford & in 1960 they married in St Mary's Church with Verna & Les standing in lieu of Pamela's parents. Finally, her third sister Mrs Morrison from Mordialloc, Victoria came with her husband & three children with aim of settling in Beverley in 1968.

In Beverley, both Les & Verna become involved in

community groups. Les is on the committee of

the swimming club from when it forms in 1962 after the opening of the 50m pool. He later is elected president & Verna supports with organising catering for events. They both play golf and both become involved with the P&C Association. On one occasion when trainee teachers were in town, Les did some demonstration shearing one day and Verna invited them all out to a barbecue on the Sunday.

Verna continued with the CWA too.

Verna came into her own with regards to sewing and dressmaking using her talents in both commercial & voluntary matters. In 1962 it was reported that Women's Hockey players' "new Charleston style uniforms looked most attractive. This is the result of much agitation and advice from many many club members but is mainly the brain child of Miss Pat Ferguson and Mrs. Verna Cranfield, who deserve a vote of thanks for the time and thought involved."

In 1968 at the Golf Club, "Mrs Verna Cranfield very generously offered to make up the new curtains. These have all been lined, and are beautifully made and on behalf of all the Associates I wish to thank you most sincerely, Verna. Our thanks also go to Mr Les Cranfield who put up all the hooks and rods and hung the curtains for us."



In the 1960s, marching teams became popular and the Beverley Marching Girls pink and white uniforms were very eye-catching. Many of the 50 to 60 uniforms worn by all ages were made by Verna Cranfield.

However, it is for her work on wedding, bridesmaid, mothers of brides & groom, and debutante dresses that she is so fondly remembered. She made her sister Pamela's dress, as well as those of all the bridesmaids in the wedding party in 1960. In 1961 she made the Debutante Ball dress [below] for Lois Corbett (later McLean). In 1963 Irene Ford's wedding gown "*was enchantingly simple & much admired ... and Mrs Cranfield is to be commended*". At the Val Moir (nee Ferguson) wedding in 1966 "*Mrs Verna Cranfield was responsible for the making of the bridal parties' frocks*".

There was a severe fire out on the Cranfield's Dale property in the late summer of 1966 & the Cranfields suffered some loss. Perhaps this was a catalyst for change, because by 1969 Verna & Les had left the district to settle in the Rockingham area.

The couple were sadly missed and many remember what a lovely person Verna was and how skilled she was with her dressmaking.

Les died in 2007 aged 75, while Verna died in 2022 aged 88.

A special display of photos and some items sewn by Verna Cranfield can be seen at the Dead Finish Museum, open on Sundays until the end of November 2022.



**Beverley Historical Society**  
**Dead Finish Museum**

bhsdeadfinish@gmail.com

## BEVERLEY HISTORICAL SOCIETY

This past month we have all been busy, busy, busy. By the time you read this the Spring Back to Beverley would have been and gone and hope that everyone enjoyed the work put in by everyone.

Next month we will have an update on the weekend.

Also on the long weekend the Historical Society held a birthday celebration on the Sunday for the Dead Finish buildings 150<sup>th</sup>.

Thanks to the Garden Club who held a busy bee during the week and makes the garden look wonderful.

Our Annual General Meeting will be held on Monday 10<sup>th</sup> October, 2022 at 1p.m. followed by General Meeting.

New Members are always welcome.

*Congratulations*  
to the Beverley  
Community

*for your encouragement and support for the Spring Back to Beverley event*

## UPCOMING EVENTS

### BUSINESS BREAKFAST

The Beverley Community Resource Centre will be holding a Business Breakfast for our local businesses, where we will discuss the Shop Local Christmas Catalogue details. Thursday the 27 of October and held at the CRC at 7:30. We hope to see all our local businesses there!



**NO SCAREDY CATS**  
3 sessions - 2 hours each  
Venue: Beverley CRC  
Free education for parents  
Reduce anxiety & build resilience  
Friday 14 October & 21 October

**GREEN RIBBON DAY**  
Beverley Post News and Gifts  
Time: All day  
Free Event  
Head to the post office and collect yours.

**PILATES FLOW**  
Venue: Lions Kiosk  
Time: 9 am  
Cost: Free  
Bookings: 9646 1600  
Monday 10 October

**Rethink  
mental wellness**  
[www.beverleycrc.net](http://www.beverleycrc.net)

W•S•P•P HOLYOAKE FAMILY • INDIVIDUALS • YOUTH Community Resource Centre your local community

## MENTAL WELLNESS EVENTS

### No Scaredy Cats - Parent sessions

Learn techniques that help support your family, especially children through life's ups and downs.

### Green Ribbon Day

The staff at Beverley Post News and Gifts will be handing out green pins to raise awareness for Mental Health Day. To get involved head to the post office and collect yours.

### Gratitude Wall Workshop

Join the Beverley CRC in writing messages of thanks to remind us all of the importance of positivity and gratitude in our daily lives.

### Self Defence for Mental Health

Join the Beverley CRC for a morning of self defence tactics in recognition of White Ribbon Day and develop your self-confidence.

# FRIDAY BINGO

Beverley Cornerstone - 141 Vincent Street  
Friday 28 October 2022 | Eyes down 1pm - Finishing 3pm

Afternoon tea available

For more information contact Sam 9646 1600

**KIDS CLAY POT PLANTS**  
THURSDAY 06 OCTOBER - 10.30 ONWARDS  
Bookings: 9646 1600 or [beverley@crc.net.au](mailto:beverley@crc.net.au)



**\$5 PER PERSON**  
Limited spaces

The Junior Book Club is our new monthly kids club. The club will encourage junior readers to read and discuss the book/books that they have read and express their opinions, likes and dislikes. It will be a great opportunity for students to gain a life-long passion for reading.

True Crime Club is a club for teenagers where like-minded individuals can come together and discuss different aspects of each case, providing their differing viewpoints to the group. If you are interested in this club we are now taking expressions of interest at the Beverley CRC.

New iPad's for parents and children to use in the early year's section with all the State Library and Better Beginning's apps, ready to use. New junior members are now able to receive a free library starter pack.

JUNIOR BOOK CLUB - STARTING SOON  
**Application forms available now**



**JUNIOR BOOK CLUB**  
BEVERLEY LIBRARY

Beverley Library  
9646 1600

The Beverley CRC have been busy out & about in the community running workshops. Our team have worked hard in creating new and engaging workshops and clubs for the community. Below are just a few of the events we've had on in the last month.

## LAST MONTHS EVENTS

### COOKING CLUB

This month we had our trial for Cooking Club, we had a small group of kids come in for two sessions where we had fun learning cooking skills such as, beating eggs, measuring flour, using teaspoons and tablespoons! In these sessions we made choc-chip cookies and cupcakes. The staff at the CRC were super impressed with these kids skills! Thank you to the kids we had join in, it was great to see the kids eagerness to get involved. However unfortunately due to staffing and time restraints, we won't be able to continue this club.

### ART CLUB

This month we also had two sessions of Art Club, we had a bunch of kids that got together to make art. Over the two sessions we made bean art, the kids got the option of a butterfly or lizard. They cut the shape out and we got gluing to the cardboard! We began to stick our different sized beans on the cut out. The kids used different beans to create patterns, the next session they were then able to paint and seal there artwork. We had a great turn out and would like to continue this club in the future, if your child was apart of this program we will contact you regarding continual of this club. If your child is interested in Art Club, contact us at the CRC for more information.



### BOYS BBQ

The Boys BBQ held on September 13 by Mondo Butcher's Vince Garreffa was a huge success. The gentlemen from the Men's Shed and those who attended enjoyed a beautifully cooked sirloin steak and sausages, provided by Mondo Butcher. There were some great take-away goodies for the men and some eye opening discussions regarding mental health and how everyday contributions, such as a smile, can change a persons outlook on life. A huge thank you to all who attended the event funded by Wheatbelt Suicide Prevention Program, Holyoake and Mondo Butchers, and we hope you enjoyed the morning.

### PILATES FLOW

Pilates Flow, also funded by WSPP and Holyoake and supported by the Beverley CWA, was another successful event. The ladies who attended were provided with excellent instructions from Nourishably's Janet and came out looking rejuvenated and relaxed, hopefully feeling stronger in their ability to cope with anxiety and depression. Thank you all for attending and we look forward to hopefully seeing you again at our next event.



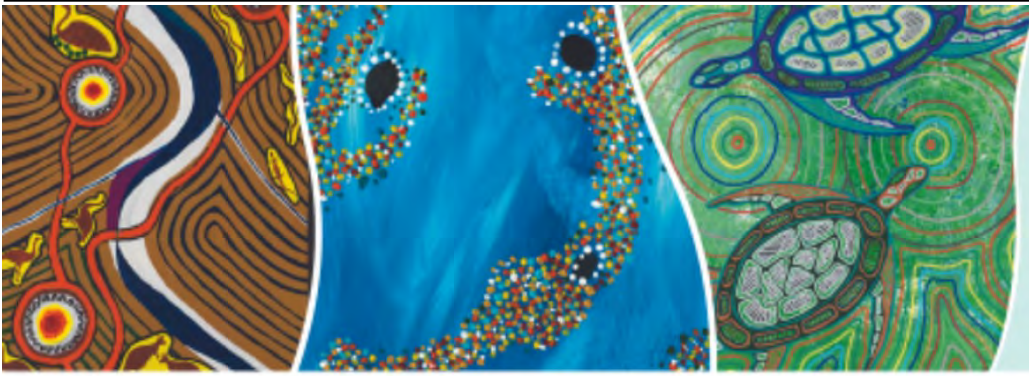

**Roll up  
for WA**

COVID-19 Vaccination

# Beverley

**COVID-19  
vaccination clinic**

**Beverley Community  
Resource Centre**

**141 Vincent Street**

**Wed 5 October, 2022**

**10:00am- 2:30pm**

**Had COVID-19?**

Updated advice from ATAGI now recommends that you wait **THREE MONTHS** after a confirmed COVID-19 infection, then receive your next COVID-19 vaccine dose as soon as possible.

Get your free COVID-19 vaccine to ensure you have the best protection against COVID-19. Child and adult COVID-19 vaccines are available. Medicare cards are not needed to get vaccinated.

**Walk-in  
clinic.**

We acknowledge the traditional owners of the land and pay our respects to their Elders, past, present and emerging.



**Government of Western Australia  
WA Country Health Service**





**SATURDAY**

**8 OCTOBER**

**2022**

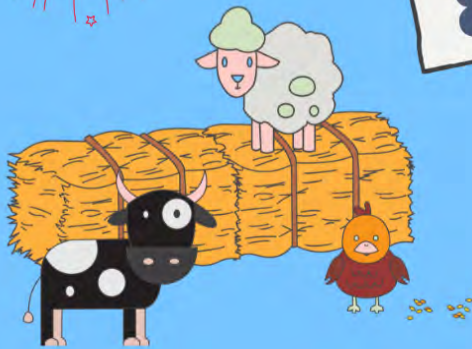

**DAD'S BAR**



Act Belong Commit

# QUAIRADING AG SHOW

**10am - 10pm**

**Quairading Showgrounds**

featuring:

- Junkadelic Band x Kids Workshops x Rides x Sideshow Alley
- Face Painting x Live Art x Show & Shine x Fashion Parade
- Market Stalls x Food Trucks x Cuddly Animal Farm x Lil Louie
- Live Music x Silo Bar x Fireworks x Show Bag Truck

**Follow us on Facebook and Instagram for regular updates!**



***Beverley Rose Show  
2022  
&  
Quilt  
Exhibition***



**Friday 21 October 2022**

**Open to public - 12.00 Noon to 4.00pm**

**Saturday 22 October 2022**

**Open to public - 9.00am to 12.00 Noon**

*Beverley Town Hall, Vincent Street, Beverley*

*Come along and enjoy a weekend of viewing Beverley's  
lovely roses during the full bloom of spring!*

- \$2.00 Admission Fee
- Devonshire tea available
- Raffles available
- Garden & Tree Society Stall



**For updates on the event please follow the *Beverley Garden and Tree Society* on Facebook or the Beverley (Western Australia) Community Buy, Sell and Notices or contact Valery Seeber on 9647 2115 or 0427 072 114**



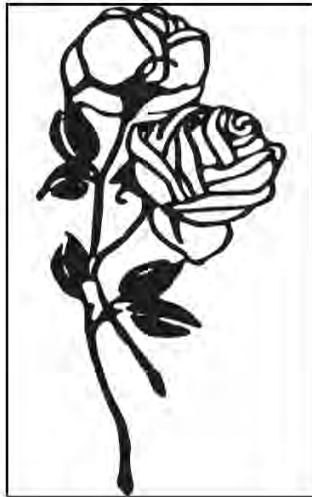

# **BEVERLEY ROSE SHOW**

**BEVERLEY TOWN HALL**

**FRIDAY 21 OCTOBER 2022**

**12 Noon to 4.00pm**

**SATURDAY 22 OCTOBER 2022**

**9.00am to 12.00 Noon**

## **SECTION A**

1. Rose Red
2. Rose Pink
3. Rose Yellow or Gold
4. Rose Cream or White
5. Rose Fancy Colour
6. David Austin
7. Rose Mauve
8. Rose Apricot
9. 3 Roses In Separate Bottles **One** Colour
10. 3 Roses – **One** Variety, 1 bud showing colour, 1 Half Open and 1 full Blown
11. 6 Roses **any** Variety in Separate Bottles
12. Bowl or Vase of Polyanthus or Floribunda Roses
13. Bowl or Vase of **any** Variety Roses, **Not more than 9 Blooms**, Any Colour and Rose Foliage
14. Bowl or Vase of **Full Blown** Roses

## **SECTION B**

15. Modern Arrangement with Roses Predominating
16. Arrangement of Roses for Mantelpiece, any foliage
17. Arrangement of Rose or Roses in Unusual Container
18. Arrangement of Roses or Roses for Table Centre with any foliage and/or accessories

## **EXHIBITOR RULES – ALL ENTRIES**

- Entry Fee - \$1.00 each Exhibit
- **No Entries after 10:00am**
- **Must** be ready for Judging **by 10:00am** on the morning of the show
- **Must** be **Grown** by **Exhibitor**, except in **Section B**

## **TROPHIES**

- Champion Bowl or Vase
- Best Single Rose in Section A
- Item 10 in Section A
- Best New Exhibitor
- Champion in Section B
- Most Outstanding Exhibit

## **PROUDLY SUPPORTED BY**

- Avon Trading
- Beverley Supermarket and Liquor
- Beverley Tree and Garden Club
- E Squire Contracting
- Gaenor Carter
- Brian and Geraldine Faithfull
- The Johnson Family
- Trevor and Amanda McLean

*Proudly Held by Beverley Tree and Garden Society and Beverley Community Markets*

# Station News

The Station Garden is available for public use at any time; just open the gates and enjoy!

**COVID-19 UPDATE** - Proof of Vaccination must be available if asked to be shown on entry to the Station Gallery and indoor stage areas.

Please practice good hygiene and physical distancing at all our events, and use the hand sanitiser stations provided. If you are feeling unwell prior to events, please do not attend.



## Artists-in-Residence at the Station

**Artists-in-Residence for September** were Thelma Cluning, Carole Patch and Jean Ross - see pic below.



Thelma, who was AiR last December had asked that she host a local artist exhibition at the Station Gallery during the Spring Back to Beverley weekend and also bring Carole and Jean to Beverley to work on a project for the Station.

And here is Ashton showing what the mosaic artists Carole and Jean had spent many days building in their own home town Nannup – an armchair 1m x 1m ready to be mosaicked in a design they thought right for the time and place.



Putting up the gazebo to keep the weather off the chair – and themselves - for the month of September while they mosaicked it.



And while the mosaicking was going on Rudi and Peter from the Men's Shed were busy painting the bench seats that Ted Sampson had kindly made, along with the table he donated.

Below pic shows Jean and Carole nearing the end of the magnificent chair project. Thank you to those who brought in bits and bobs to be included in the mosaics.



And thank you Jean and Carole for your time and creative effort this past month constructing this sculpture which undoubtedly will bring much admiration and pleasure to our community for many years to come.

### Artists-in-Residence for October

Trish Davis and Peta Gallagher OCT 1-16 followed by Natalie Blom OCT 17-23

**Trish Davis and Peter Gallagher** return to the Station for the first half of October and offer the following workshops:

**Saturday Oct 01** 11am to 3 pm Peta Gallagher will run a Gouache workshop (like last year). BYO lunch/snacks.

**Saturday Oct 07** 1pm to 3pm  
Trish will give a workshop/demo on - Fleece/cotton/silk dyeing. This is a safe dyeing method using food colour that can be done in your slow cooker/microwave or pot. Notes will be provided. Totally GREEN and non-toxic.

**Sunday Oct 08** 1pm to 3pm  
Trish - Needle Felting Session on an Embellishing Machine - Happy for attendees to enjoy playing with this machine and see what is possible – certainly removes the hard work.

**Saturday Oct 15** Stitch an art piece – let your needle and thread take you there – Stitch a childhood memory or a scene – very organic and good for your soul. Call Trish 0417 092 012 for other times to suit.

### Natalie Blom OCT 17-23

Natalie Blom is a photomedia artist residing in Boorloo /Perth, WA. Natalie's photographic practice investigates personal histories through connection with place, often utilising analogue photographic processes and experimental means of production.



Natalie intends on spending time carefully walking, observing and photographing in local nature reserves in the Beverley area, hoping to capture some of the haunting beauty and texture of this Wheatbelt area. Natalie will be exhibiting some of her most recent experimental photographic series Everyday Alchemy, and will have zines and postcards for sale. Having grown up in Merredin, Natalie has a fondness for the Wheatbelt and looks forward to sharing her past and present works. She will be giving a short artist talk about her photographic journey on Friday Oct 21 at 6pm – drinks and nibbles from 5.30.

### Artists-in-Residence for the remainder of 2022

NOV: John Kaye

DEC: 1-14 Adrianna Wasinska-fabian

DEC 15-31 Kelsey Diamond

### BeSASS (Beverley Station Arts Singers)



BeSASS, in unison with the Beverley School Choir, helped open the Choir Muster on Saturday 3 September by singing Morningtown Ride (tribute to Judith Durham) which was most enjoyable, then at the end of the concert sang a further four songs with a train theme - Last Train to Clarksville, Midnight Special, Petticoat Junction and Homeward Bound. The choir will meet again **Wednesday 12 October and thereafter every week on Wednesdays 6.30 – 8.30pm** in the Green Room of the Platform Theatre. Anyone wishing to join BeSASS please contact Sarah Miller who coordinates the group - Ph: 0427464078. All we ask is that you become a member of Beverley Station Arts by the third week of attending.



BeSASS



Secret Women's Business



Bake-Off Queens Marylou and Marlene



THE afternoon Tea



And what was left!



## PERFORMING ARTS



## NEXT EVENT

at the PLATFORM THEATRE:



GET YOUR TICKETS NOW!!

**Tony Galati The Musical** is a fast-paced, heart-warming musical comedy performed by five live singing actors, as well as live musicians onstage. A hilarious and inspirational

tale of WA's favourite battler, this heart-warming toe-tapper features snappy songs, a singing potato, and more WA jokes than you can poke a spud at. A crowd-pleaser for the ages that sold out two seasons at Fringe World. You say potato, I say revolution!

★★★★½ The West Australian

## Tony Galati THE MUSICAL 🎵🎵🎵

- **THURSDAY 27 OCTOBER 2022**
- Beverley Platform Theatre
- Gates open 6.00pm for 7.00pm start
- TICKETS: \$40 Adult | \$35 Conces. | \$20u/16  
Beverley CRC - Ph 96461600 OR
- Online Bookings:  
[www.trybooking.com/CCANV](http://www.trybooking.com/CCANV)
- OR [www.beverleystationarts.com](http://www.beverleystationarts.com)
- Table bookings - Ph 0417 983 410

- Licenced Bar – Strictly no BYO
- Food available – *Bellissimo* catering
- Under 18s must be accompanied by parent/legal guardian
- Recommended Age and Warnings: 15+
- Facebook/Instagram: Beverley Station Arts
- [www.beverleystationarts.com](http://www.beverleystationarts.com)

## ALSO COMING SOON!!!

**SATURDAY 05 NOVEMBER**

LIVE AT THE PLATFORM THEATRE

**SOULD ON TINA**

with the Dr Soul Band

BEVERLEY STATION ARTS  
GALLERY & PLATFORM THEATRE

Beverley Station Arts'  
Tribute band for 2022

Gate and bar open 6.30pm, show starts 7.30pm, Food available

Tickets from Beverley CRC or  
online: [trybooking.com/CCYXA](http://trybooking.com/CCYXA)

General \$35 / concession \$30 / u16 \$15

[admin@beverleystationarts.com](mailto:admin@beverleystationarts.com)

- **SATURDAY 5 NOVEMBER 2022**
- Gates open 6.30pm for 7.30pm start
- TICKETS: Adult \$35 | Conces. \$30 | u/16 \$15u  
Beverley CRC - Ph 96461600 OR
- Online Bookings: [www.trybooking.com/CCYXA](http://www.trybooking.com/CCYXA)
- OR [www.beverleystationarts.com](http://www.beverleystationarts.com)
- Table bookings - Ph 0417 983 410
- Licenced Bar – Strictly no BYO
- Food available
- Under 18s must be accompanied by parent/legal guardian
- Facebook/Instagram: Beverley Station Arts
- [www.beverleystationarts.com](http://www.beverleystationarts.com)

**STATION ARTS EVENTS for the remainder of '22**  
**December 17:** Saturday – FREE Community Christmas Party featuring Yuck Circus, Facepainting, Santa, Sausaage sizzle & Carols by Candlelight with BeSASS

# SATURDAY 05 NOVEMBER

LIVE AT THE PLATFORM THEATRE

# SOUL'D ON TINA



with the Dr Soul Band



BEVERLEY STATION ARTS  
GALLERY & PLATFORM THEATRE

Beverley Station Arts'  
Tribute band for 2022

Gate and bar open 6.30pm, show starts 7.30pm, Food available

Tickets from Beverley CRC or  
online: [trybooking.com/CCYXA](https://trybooking.com/CCYXA)

General \$35 / concession \$30 / u16 \$15

[admin@beverleystationarts.com](mailto:admin@beverleystationarts.com)

ROYAL ANTEDILUVIAN  
ORDER OF BUFFALOES



GLE (Inc.)  
QUAIRADING BEVERLEY No.  
163

We meet the first Wednesday of  
every month at the Masonic Lodge,  
Hunt Road, Beverley

The objects of our order are  
Philanthropy and Good Fellowship

For more information contact  
Tom 0419 945 240



### CATHOLIC CHURCH

Service in Beverley  
8am; every Sunday  
Adoration, Rosary & Mass  
2.30pm; First Friday of the month;  
followed by a cuppa

at Beverley Sacred Heart Church, Lukin  
St, Beverley

## BEVERLEY REAL LIFE CHURCH



*Living life with  
Christ*

*All Welcome  
Every Sunday  
10 am*

50 Hunt Road, Beverley

## Thank You

The members of the Beverley Golf Club would like to thank Jamie from the Beverley CRC who helped co-ordinate the Boy's BBQ event at the Men's Shed last month.

With Mondo Meats providing some great food. The effort you put in to making the day run smoothly is greatly appreciated by those who attended.

## Sheep Poo

20kg bag  
\$5 per bag



Glennis 0456 958 455  
Mindy 0484 858 419



*Why fit in, when you were born to stand out?*

D. S. Sures

### Beverley Visitor Centre Ambassadors

VC Ambassadors are volunteers who currently open the visitor centre on Saturdays 10am-3pm. Sometimes it is quiet, other days there is a steady stream of people calling as evidenced by a recent volunteers' report ...

*"Around 40 visitors, young and older, came into the VC on Saturday 9<sup>th</sup> July, school holidays no doubt increasing the numbers (compared to no visitors last time I was on). Over the weekend some were staying at the Avondale farm rentals, some in the caravan park cabins and B&B, a caravan club at the caravan park, others calling in on the way back to Perth. A Katanning couple on a country weekend away, new Beverley property owners learning about Beverley, a prospective property purchaser, a few who had previously driven past Beverley but never actually called in, a family group from Albany bringing their parents back to Beverley who left 42 years ago ... the day was steady and there was much interest in the Vincent street redevelopment and compliments about the town and friendly community"*

If you are interested in joining the team and can work independently, have basic computer skills, enjoy conversing with others and could spare a day every month or so please contact:

Visitor Centre Manager - Sam Fricker - Beverley CRC 9646 1600

Visitor Centre Volunteer Liaison - Dee Ridgway - M 0428 464 007



# Beverley Clay Target Club

Rifle club Nicholas St, Beverley

## 2022 Dates

- 9 Jan - 50DB
- 6 Feb - 25SB-25PTS
- 6 Mar - 60MXD
- 3 Apr - 50DB
- 1 May - SHOOTERS CHOICE
- 12 Jun - 25DB-25SB
- 10 July - 50DB PTS
- 7 Aug - 60MXD
- 4 Sept - SHOOTERS CHOICE
- 2 Oct - 25 SB PTS
- 13 Nov - 50 CONT
- 11 Dec - CAPTAINS CHOICE



Practice Starts @ 9:00 am  
Shoot Starts @ 10:30 am Sharp  
New members are more than welcome to come and try, shotgun and ammo can be provided for people without a licence or gun.

# BEVERLEY CLAY TARGET CLUB

## 2023 DATES



- 8TH JAN - 50 Double Barrel
- 5TH FEB - 50 Continental
- 5TH MAR - 100 Target
- 2ND APR - Shooters Choice
- 7TH MAY - 25 Double Barrel /25 Single Barrel
- 4TH JUNE - 50 Double Barrel
- 2ND JULY - 100 Target
- 6TH AUG - 50 Double Barrel
- 10TH SEPT - 25 Single Barrel
- 1ST OCT - Shooters Choice
- 5TH NOV - 50 Double Barrel
- 3RD DEC - Captains Choice

### START TIMES

Practice Starts @ 9.00AM  
Shooting Starts @ 10.00AM

New members are more than welcome to come along and have a go. Firearms and Ammunition will be provided for non members.

LOCATION: RIFLE CLUB, NICHOLAS ST, BEVERLEY  
SECRETARY "H" - CONTACT # 0407 457 427

Bailiwick Legal.

## BEVERLEY LEGAL HOT DESK

Beverley Community Resource Centre  
141 Vincent Street

DANIELLE EDWARDS



The team at Bailiwick Legal is excited to launch its new initiative  
**Regional Legal Hot-Desk.**

Bailiwick Legal practices in the areas of commercial, agribusiness, litigation, dispute resolution, wills & estates, employment & workplace, property, mining & access, and tourism law.

Danielle Edwards resides in Beverley and is a Senior Associate at Bailiwick Legal.

Danielle will be in Beverley on the following dates between  
9.30am - 3.30pm;

**September 13**  
**November 8**

To book a free 20-minute consultation please email  
[danielle@bailiwicklegal.com.au](mailto:danielle@bailiwicklegal.com.au) or call 0488 727 886

[www.bailiwicklegal.com.au](http://www.bailiwicklegal.com.au)



## COUNTRY LINE DANCING

Thursday mornings at the  
Town Hall

Enquiries to  
Jan 0429 952 177



# Beverley Badminton

## OCTOBER DATES

### School Holiday Program

**Wednesday, October 5th**

Adults \$6.00 | Children \$4.00 | 9 - 11am

### Normal Program

**Wednesday, October 12th, 19th & 26th**  
from 9am

All you need is closed in shoes - rackets are provided  
at the Beverley Shire Hall



We hope to see you all there, new members  
very welcome, come and have a go!

Social and Competition Games Only



For Enquiries:

Call either Elaine on 0408 903 478 or Gina on 0420 395 558.

Message our Facebook page,  
or email [beverleybaddy@outlook.com](mailto:beverleybaddy@outlook.com)

# Yarns & Yarns

EVERYONE IS WELCOME FOR A FUN MORNING  
OF CRAFTING - EVERYTHING FROM  
CROCHETING, KNITTING, SCRAPBOOKING TO  
SEWING. JUST BRING YOUR BYO CRAFT  
PROJECT AND JOIN US FOR LAUGH AND  
MORNING TEA.



Mondays at 10.30am  
CRC Cornerstone  
Morning tea available \$3

## ***Men's Shed Special General Meeting Notice***

To all members of the Beverley Men's Shed Incorporated,

A Special General Meeting of the above organisation requiring 21 days' notice to members, will be held at the Men's Shed, Vincent St Beverley 6304 on Tuesday 25th October 2022 at 9.30am.

The purpose of the meeting is to adopt, by Special Resolution, as per Definitions ac and ad [1], amendments and inclusions to the original Constitution, so as to comply with the Associations Incorporations Act 2015 [WA].

Copies of the amended Constitution are available at the Shed each Tuesday, or will be made available on request by contacting Fred Bremner on 0480 375 533.

Peter Cashmore  
President

Bob Green  
Secretary

Take the opportunity to join in gentle activity aimed at general fitness and falls prevention.

# Stay Active

with the  
Beverley Everlastings

Stay Active is a weekly one-hour keep fit session for those who find gentle aerobic, strength, balance and stretching exercise beneficial to their health.

The exercises are designed for over 50s, but younger participants are welcome. Those less mobile or those recovering from accident and illness also find the exercises useful.

Chair exercises are available and participants can opt to do all or some of these.

Stay Active

**Date: Tuesday's**

Time: 9:00am

Place: Beverley Recreation Centre

Cost: \$1

Come along for social-distancing fun activity. Stay Active is a volunteer community health program coordinated by the Wheatbelt Health Service



Government of Western Australia  
Department of Health

## Beverley Quilting Group

We meet on Tuesday's at the Masonic Lodge in the back room. We start at 9.30am and finish at 2.00pm.

\$4 donation per session, and BYO lunch.

For more information contact Jan Sherwood on 0438 019 510



### Card Games at CWA

#### BRIDGE

**WHEN:** Monday's

**WHERE:** CWA Hall

#### SAMBA

**WHEN:** Saturdays

**TIME:** 1.00pm

**WHERE:** CWA Hall

Afternoon Tea provided -

Phone 9646 1271

## Visit the Dead Finish Museum



**Oldest building in Beverley, built in 1872 as the "Wheatsheaf Inn".**

Corner of Great Southern Highway and Morrison Street, Beverley WA

**10 furnished rooms of memorabilia of Beverley town and district. Featuring the Beverley Room, a large collection of photos and history of local organisations, school photos and identities.**

ADMISSION ADULTS \$2

CHILDREN FREE WHEN ACCOMPANIED BY AN ADULT

Open 11.00am to 3.00pm Sundays or by appointment

Mid March to November .

Closed from December to early March.

Parking available on Morrison Street. AVMCF Venue.

Contact: bhsdeadfinish@gmail.com

0427 411 881- Joy

9646 1149 - Maree

9646 1075 - Delys



Be very historic



# BEVERLEY LIBRARY

Open Monday  
to Friday  
9.00am to 4.30pm



# LOCAL BUSINESSES



ANIMAL HEALTH, CHEMICALS, FENCING, FERTILISER, PET FOOD, SEED, STOCK FEED, WATER EQUIPMENT



LOT 502 DE LISLE STREET, BEVERLEY

TRADING HOURS MON-FRI 8AM-5PM

BARRY FRASER 0427 940 827



*Locals Supporting Locals*



## E Squire Contracting Services

Water Supply  
Windmills & Accessories  
Solar Pumps:  
Sales, Service, Installation  
Fencing & Yards  
Trenching & Poly Pipe Laying

**E Squire Contracting Services**  
Beverley and surrounding districts

**Phone: 9646 0800**

**Errol Squire 0438 682 687**

## Painter Decorators

All repairs & painting

Lyndon & Cameron Grover

0427 661 302

lydongrover@bigpond.com

Reg: 3941



- Plastering
- Pressure Cleaning Roof
- Gyprock
- Spray Painting
- Repairs
- Gutter Replacing



# C & B TRANSPORT

DELIVERING GENERAL FREIGHT AND  
CHILLER GOODS

3 DAYS PER WEEK OR AS REQUIRED

TO

**BEVERLEY, BROOKTON,  
PINGELLY**

FROM

**PERTH DEPOT CANNINGVALE  
MARKETS**

PLEASE CONTACT PAUL BALDWIN

ON

**0417 953 968 or 08 9646 0461**

**BIG ENOUGH TO DO THE JOB SMALL ENOUGH TO  
CARE**

# WOOL BUYER / BROKER

Broking Clips

Buyer of oddments

Pick up and same  
day payment

**MIKE FAIRCLOUGH**

**0429 635 999**

Established in 1997, proudly servicing Beverley and surrounding areas



**BEVERLEY GAS + PLUMBING  
SERVICES**

PL 9723  
GF 017690  
BFL 3108

**Beverley Gas and Plumbing is your local plumber  
for all your plumbing and gas needs.**

- Renovations
- Septic and leach drains
- Gas installs and maintenance
- Hot Water
- Blocked drains
- Dripping taps
- Backflow prevention
- Sewerage conversion

**Kodie Fleay**  
**Phone 0418 929 141**  
Email [beverleygandp@gmail.com](mailto:beverleygandp@gmail.com)

# Fertilizer Supply Offer Now Open



Call David Hull

☎ 0427 923 684

Beverley  
Brookton  
Pingelly  
Wickepin  
Kulin (west)  
Narrogin  
Cuballing  
Wandering

- Order by October 31<sup>st</sup> 2022.
- Receive a \$2/tonne rebate (all products) towards Summit inSITE Soil and Plant Analysis.
- Nominate your requirements within the FSO period for priority access to product available for fixed supply contracts.
- **Speak to David about your fertilizer requirements for 2023**



## RA-AN ENTERPRISES

EARTHMOVING CONTRACTOR

Dam sinking  
Dam cleaning & enlargements  
Fence Lines  
Shed sites etc.



Dozer & Excavator Hire  
Dozer with Rake

Can provide Bobcat - Backhoe - Grader - Side Tipper

For larger jobs 54 tonne Dozer

**Contact: Ray 0428 936 621**



Supply and Installation of all types of air-conditioning and refrigeration systems. Split, Ducted, Evaporative, service and repair to domestic, industrial and commercial.

Throughout the Avon Valley and Wheatbelt, no job too far, call Mark for a free quote

Email [valleyaircon@outlook.com](mailto:valleyaircon@outlook.com)

ARC Lic AU42118

## BEVERLEY DEZIGN

Renovations,  
Alterations, BBQ's,  
Brick Fences, Steps,  
Retaining Walls,  
Brick paving laid in mortar

Phone

Michael 0407 645 001

Barry 0417 181 724





Facebook Instagram BluejayAg

**Lorretta Adams**

### Heavy Vehicle Accreditation Auditing

WA Certified Auditor #208982

Authorised to Conduct **Main Roads WA**  
Heavy Vehicle Accreditation Auditing

(Fatigue & Maintenance, Dimension/Loading & Mass  
Management Modules)

### Book Online

[www.bluejayagsolutions.com.au](http://www.bluejayagsolutions.com.au)

*Flexible service, able to meet at a mutually convenient  
location*

hello@bluejayagsolutions.com.au 0437 282 797



BEVERLEY  
PHYSIOTHERAPY

### Kahlia Ferguson Physiotherapist

Located in the Cornerstone Building. Appointments  
available Monday and Tuesday

Sports injuries, osteoarthritis, muscle strains, neck  
pain, back pain, headaches, post-op management

Women's and Pelvic Health reviews available with  
Physiotherapist **Janine Murray** monthly

Enquiries and Bookings:

Phone 0437 709 577

Email: [admin@beverleyphysio.com.au](mailto:admin@beverleyphysio.com.au)

Online Bookings: [www.beverleyphysio.com.au](http://www.beverleyphysio.com.au)

## ADVERTISE YOUR BUSINESS HERE

There are many advertising options for  
your business in the Blarney.

[blarney@beverley.wa.gov.au](mailto:blarney@beverley.wa.gov.au)

Enquiries can be made to the Shire  
Office or to the above email address



## K<sup>2</sup> STOCK

T  
R  
A  
N  
S  
P  
O  
R  
T

Call Alec Ferguson  
(Fergie)

0417 934 253

[k2stocktransport@outlook.com](mailto:k2stocktransport@outlook.com)

*Available for sheep and cattle  
movements in Beverley & Surrounding  
Districts*

*Max Loads:  
15 x 300kg Cattle | 33 - 60 Sheep (size matters)*

# AVON GLAZING

Everything Glass...

Windows Splash Backs  
Mirrors & More

Ron Robinson  
0427 185 291



## WESTDALE TIMBER

T/A R. L. & T. L. TAMBLYN ABN. 106 854 06

**TREE TRUNKS REMOVED  
TIMBER SLAB SALES**

PLEASE DON'T BURN UP GOOD USEABLE TREE TRUNKS

SAVE THEM FROM THE CROPPING CLEAN UP FIRE

DON'T LET THEM ROT AWAY TO WASTE

I WILL CHAINSAW THE TRUNK OUT OF THE TREES

LEAVING THE BRANCHES FOR YOU TO PUSH ONTO STUMPS  
TO EASILY BURN UP

300MM AND LARGER TREE TRUNKS

WANTED DEAD OR ALIVE BY THE TRUCKLOADS

STANDING DEAD OR STORM WINDFALL TREES REMOVED

MARRI/RED GUMS, JARRAH, WANDOO/WHITE GUMS,  
SHEOAK, TUART, BLACK BUTT AND PINES

*Save yourself time and effort.*

**PLEASE CALL RICKY 0419 903 829**

## BROOKTON PLUMBING

ABN: 37 675 595 336

**FOR ALL YOUR  
PLUMBING MAINTENANCE  
AND GAS FITTING NEEDS**

**\*PLUS SEPTIC WASTE  
REMOVAL**

**PHONE:  
SEAN 0413 480 543 or  
NATASHA 0422 013 889**

PL: 7130 GF: 006947 SWR: T235

## BEVERLEY CHIROPRACTIC CENTRE

**Dr Liam Welfar**

**CORNERSTONE BUILDING**

141 Vincent St, Beverley

(Entrance off Dawson St)

**08 9646 0523**

Back Pain? Neck Pain? Headaches?  
Sporting Injuries? Postural Problems?  
Call us today to find out how I can help.

Hicaps facility available onsite

## DJ YATES

Authentic Heritage Restoration

BRICK AND STONEMASONRY  
RESTORATION  
AUTHENTIC REPOINTING OF  
MORTAR, RISING  
DAMP RECTIFIED  
PROPERTY  
MAINTENANCE



**PHONE DAVE  
0419 041 542**

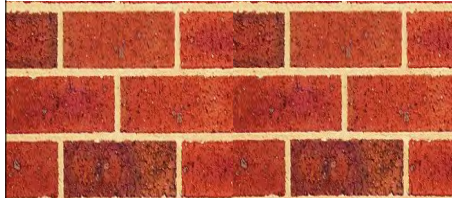

## Unique Strokes W.A. Painting & Decorating

Reg. No. 4236

ROB BAIN

QUALIFIED LOCAL TRADESMEN

For Guaranteed Traditional  
Workmanship & Prompt Free Quotes  
**Phone: 08 9647 2102  
Mobile: 0418 904 013**



Shop  
♥ Small to  
**Grow**  
Your  
Community



## York Chiropractic

MacLachlan Centre - 4 Trews Road



Clinic available every week

**9641 1500**

**Dr Alexandra (Sacha) Browne**

B.Sc (Chiropractic) B.Chiropractic



Also available in Cunderdin and Merredin

## ChemDry®

Drier. Cleaner. Healthier.™  
**Betta Finish**



Superior carpet  
& upholstery  
cleaning

**Freecall 1800 017087**

[bettafinish@wn.com.au](mailto:bettafinish@wn.com.au)

Fax 08 96225473



# Countryside Memorials



Cast Stone  
Granite  
Marble  
Plaques

Added Inscriptions  
All Repairs and Restorations

25 YEARS PROFESSIONAL EXPERIENCE  
FREE DESIGN AND QUOTE

Servicing All W.A. Country Areas

**9696 0466**

**OXTER SERVICES**

[www.oxter.com.au](http://www.oxter.com.au)

[oxter@westnet.com.au](mailto:oxter@westnet.com.au)

NEED PRACTICAL TRADE ASSISTANCE?

## D & M Services

(Design and Manufacturing Services)

Solving a range of practical needs and problems..

**Specialising in:**

- ✓ Kitchen renovations
- ✓ Shop fitting and modifications
- ✓ Furniture restoration
- ✓ General carpentry
- ✓ Alterations & installations
- ✓ Metal based fabrication
- ✓ Motorhome and Caravan fitouts
- ✓ Pergolas, Decks & Gazebos
- ✓ Designing and planning

**Guy Slingerland**

**0403602335**



northam optical



- Bulk billing to Medicare
- HBF & DVA Provider
- Competitive prices
- Great range of frames & sunglasses
- Locally owned and operated

[www.northamoptical.com.au](http://www.northamoptical.com.au)

138 Fitzgerald St Northam WA P 9621 1131  
E [northam.optical@yahoo.com.au](mailto:northam.optical@yahoo.com.au)

## Vines Aesthetic Clinic

Rejuvenating and  
Invigorating



*Put the glow back in your skin*  
juvenating and invigorating

- ✓ Dermabrasion Therapy
- ✓ Led Therapy
- ✓ Injectables
- ✓ Derma Pen
- ✓ PRP



VinesAestheticClinic

# Dawson's Concrete & Reinforcing

“Your Local Beverley Concreteer”

- Concrete Formwork & Steel Fixing
- Driveways, Shed floors, Maintenance pits, Silo pads, Super sheds, House pads
- Fully mobile service
- Over 30 Years Experience
- 7 Days A Week
- Professional, Reliable Service

*Phone for a Free Quote*

**SANDY DAWSON**

**Mobile: 0417 375 221**

Email: [pameladawson@bigpond.com](mailto:pameladawson@bigpond.com)

FB: [www.facebook.com/dawsonconcrete](http://www.facebook.com/dawsonconcrete)

**SHAZMAC  
PLUMBING**

**PROUD TO BE YOUR LOCAL PLUMBER**

Plumbing Licence: PL 5829 Gas Fitter Licence: GF 7422 RHL: L100443  
ABN: 18 531 685 326

For all your plumbing & gas fitting needs

**Phone 0408 189 987**

**PO BOX 116**

**BEVERLEY WA 6304**

**[shazmac1@westnet.com.au](mailto:shazmac1@westnet.com.au)**

**NO job is too big or too small.**



## **DRUG & ALCOHOL COUNSELLING**

The Wheatbelt Community Drug Service Team will be visiting Beverley Hospital fortnightly.

Appointments phone  
Jackie Darby 96211 055.

## **Mulesing Contractor**



For all your  
Mulesing Requirements  
Beverley, York  
and surrounding areas

**Contact Terry Slade  
0427 635 065**

KARRADALE LIVESTOCK TRANSPORT  
YORK LIVESTOCK TRANSPORT  
ABN 64 054 007 721

We service Beverley, Brookton, York  
& surrounding districts

Available to transport Sheep & Cattle

No job too big or small

Support the local communities

Member of ALRTA

If you need stock moved, Peter would love to  
hear from you - 0428 481 281



**BEVERLEY**  
*Transport*

Your local carrier for over 30 years.

**GRAIN, FERTILISER, LIME, HAY,  
WOOL AND SIDE TIPPERS  
AVAILABLE**

Garry & Sarah Miller

**0428 464 066**

[admin@beverleytransport.com.au](mailto:admin@beverleytransport.com.au)

## Primary Health Services

Available to the community of Beverley

### Child Health Nurse - 9690 1320

To make an appointment, Northam Hospital Admin Staff will assist you in setting an appointment time, which will be, on most occasions, a Monday

Northam also provide Child Development Services via referral - 9690 1320

### School Health - 9641 0200

### Dietetics - 9690 1320

### Occupational Therapy - 0429 466 224

**Physiotherapy** - a doctors referral is required - please send all referrals to PO Box 312 Northam 6401. Clients will be acknowledged with a letter informing them of the approximate wait time.

**Podiatry** - email: [admin@comopodiatry.com.au](mailto:admin@comopodiatry.com.au) or call 9450 6200. Attendance is generally a Monday.

If eligible for an EPC Plan which is through referral from a Doctor, Como Podiatry will bulk bill Medicare for a max of 5 sessions per year. Non referral clients are may be eligible to claim Private Health for the \$60 sessions.

A Doctor's referrals are generally faxed to the service provider, Como Podiatry, who contact the patient by phone and make an appointment.

### Social Work - Phone 9690 1320

### Speech Pathology - 9690 1320

These services are provided by WA Country Health Service and are free of charge. If you have any concerns about your own health or your child's health and development, please phone the relevant health professional to discuss your concerns.

Alternatively, you can speak to the Child Health or School Health Nurse, or your GP, to discuss your concerns and to determine the most appropriate referral.

*Avon & Central Primary Health Promoting Healthy Lifestyles*

# BEVERLEY STORAGE & TOWING

HUGE NEW PREMISES LOCKED & FENCED

\$100 A MONTH CARS, CARAVANS, BOATS, MOTORHOMES WE HAVE ALL OF YOUR STORAGE NEEDS COVERED.

TILT TRAY WITH WINCH CAR TRAILER  
PICK UP AND DELIVERY - ALL AREAS

BRETT HIGGINS  
0400 048 976

beverleystorage@hotmail.com  
www.facebook.com/BeverleyStorage



## Please Be A Responsible Dog Owner



**Clean Up After Your Dog**



### DC Contracting

For Hot Water Extraction  
Cleaning

Carpets, Rugs and  
Upholstery

Call Cara Hammond

0400 762 889

## TAX RETURNS

## FORTIZ BUSINESS SOLUTIONS

(Registered Tax Agent  
&  
Certified Public Accountant)

Tax Returns for all entities  
Business Consulting  
Software solutions / setup  
Bookkeeping / Accounting

OFFICE HOURS:

FRIDAY 9.00am – 4.30pm

101 VINCENT ST (Bankhouse) BEVERLEY

Please phone for an appointment

9646 0282

# LEH EARTHMOVING



LOCAL BUSINESS, SERVICING BEVERLEY FOR OVER 10 YEARS

## Beverley Earthmoving & Grading

GRADER - BACKHOE - BOBCAT  
TIP TRUCK - EXCAVATOR  
SIDE TIPPER - DOZER

ROAD BUILDING AND MAINTENANCE  
FIRE BREAKS - CONTOUR BANKS - ROADED CATCHMENTS  
HOUSE PADS - SEPTIC SYSTEMS - SAND, GRAVEL AND BLUE METAL  
DAM BUILDING AND CLEANING

CALL- DAN WILKINSON

0417 093 090

EMAIL- DAN.ZOE@PM.ME

WWW.FACEBOOK.COM/LITTLECOHILLEARTHMOVING/

OPTOMETRIST  
AVAILABLE ON  
TUESDAY'S  
*in Beverley*



**Peter Tidman  
OPTOMETRIST**

If you are over 65 years of age,  
you are entitled to a yearly  
bulk billed check-up.  
We encourage you to keep  
on top of your eye health.

You can find us at the  
RSL Hall, 50 Forrest Street, Beverley.

Appointment bookings  
Please call Beverley CRC 9646 1600.

**SARAH SOMERS  
LAWYER**

SERVING THE WHEATBELT COMMUNITY

Family Law - Divorce - Separation  
Property Settlement - Restraining Orders  
De Facto Relationships  
Children's Issues - Contact/Residence  
Competitive hourly rates  
Reduced fee for Initial Consultation

📍 85 Fitzgerald Street, Northam WA 6401

☎ 0427 725 501

✉ sarahsomers@iinet.net.au



**NATWAY  
FURNITURE &  
CONSTRUCTION**

ABN: 62 824 726 465

WAYNE & NATALIE ASHWORTH

Qualified Carpenter &  
Joiner Tradesman

General Building Work

Furniture Construction  
& Restoration

**CONTACT US**  
27 Brooking Street, BEVERLEY

Wayne 0417 973 415  
Natalie 0429 491 039  
natwayfc@bigpond.com



BEVERLEY ELECTRICAL SERVICES

**BEVERLEY ELECTRICAL SERVICES**

EC 006578

*Proudly servicing Beverley and surrounding  
districts since 2010, this locally owned  
family business can help you with all your  
Electrical needs*

Karl and his team offer

All your General Electrical Requirements PLUS

- Cel-Fi Mobile Boosters
- Quality LED Lighting Solutions for any application
- Split Air Con Installations
- Trenching for underground power
- Quality Solar Systems
- Telephone & Data Cabling

**Call Karl on  
9646 1222**

**4 De Lisle Street, Beverley  
sales@beverleyelectrical.com.au**

**SHEDS FOR ALL  
PURPOSES**



Offering robust protection from the elements, our Australian standard modular building systems are engineered for strength in all conditions.

Designed for the agricultural and hay markets, with the flexibility to suit many other applications, our shed range will safeguard your valuable farm machinery and business assets.

- Supply only or supply and install options available
- Western Australian owned and operated business
- Locally manufactured products and components
- Standard and customised designs
- Fully bolted framing system
- Project management services including council approvals
- Registered builder with an extensive farming background



With an extendable modular design including optional bay and end wall additions plus self-build to fully installed options, there's a customisable system to suit your needs now and for years to come.

[www.phoenixbuildingsystems.com.au](http://www.phoenixbuildingsystems.com.au)

☎ 0427 424 672

✉ ryan@phoenixbuildingsystems.com.au



**AVON TERRACE DENTAL | YORK**  
your smile. our passion.

**Now Open 9am to 5pm Monday to Friday!**

**Our Services:**

- Preventative and General Dentistry
- Children's Dentistry
- Anxiety Management
- Cosmetic Dentistry
- Implants
- Endodontics
- Crown and Bridge
- Teeth Whitening
- New Dentures and Repairs
- Emergency Dental Care
- Veterans' Affairs

*New  
Patients  
Welcome!*

*Participating provider for*

129 Avon Terrace  
York WA 6302  
(08) 9641 2123

**hbf** **BUPA** **medibank**  
For Better Health



**York**  
Estate Agents

**York Estate Agents**  
(Beverley Division)

**Good, Bad or Ugly We Sell!**

Free Appraisals

**"Properties WANTED we have qualified buyers waiting now"**

**Estate Experts**  
**Professional and Trustworthy**

Residential and Rural - Mike Bawden  
**0403 268 158**

Rentals - Jenette Callaghan  
**0418 929 011**

Office - 9641 1335

Email: [yorkfn@westnet.com.au](mailto:yorkfn@westnet.com.au)

[www.yorkfn.com.au](http://www.yorkfn.com.au)

***This is an***



# ***ACTIVE FARMERS***

*Powered by*



**200 years**

***community***

***Building stronger and more resilient  
farming communities***

## **GROUP FITNESS CLASSES**

*Wednesday*

*5.15pm*

*Friday*

*6.30am*

*9am*

**activefarmers.com.au**

Robbie: 0428843251

Ashlyn: 0427461506

BEVERLEY EARLY YEARS GROUP PRESENTS

# Storytime



## Toy Library

### 2022 DATES

17th May	20th September
21st June	18th October
19th July	15th November
16th August	6th December

FREE!

ONCE A  
MONTH ON  
TUESDAYS @  
9-30

VENUE: TOWN  
LIBRARY @  
CORNERSTONE

FEATURING:  
STORIES, SONGS, FUN!  
AN INTERACTIVE 30  
MINUTE SESSION FOR  
BEVERLEY KIDS

*All Welcome!*

For more information, contact Kelly on 0428 779 234





BEVERLEY HOSPITAL AUXILIARY INC

# 50% OFF

EVERYTHING

September 30th & October 7th

*(To Be Confirmed)*



BEVERLEY HOSPITAL AUXILIARY INC

### OP SHOP

Open Fridays

11:00am - 2:30pm

*Please read dates you have been rostered on.*

#### October Roster

Oct 01 (9am - Noon)

Erica Murray & Glenda Burns

Oct 07

Sandy Shaw, Di Colebrook, Judy Williams & Ian Frizzell

Oct 14

Donna Williamson, Ann Bolger, Gina Adams & Alisa Elston

Oct 15 (9am - Noon)

Jan Howell & Sandy Shaw

Oct 21

Christine Brooke, Chris Mann & Joy Smith

Oct 28

Erica Murray, Pam Bradley & Beverley Hoey

Oct 29 (9am - Noon)

Sandy Shaw & Glenda Burns

#### November Roster

Nov 04

Pat Bekkers, Gail Alabach & ??

Nov 05 (9am - Noon)

Ingrid Bell & Glenda Burns

Nov 11

Sandy Shaw, Pat Bekkers & Val Morton

Nov 18

Christine Brooks, Ann Bolger, Gina Adams & Di Rickman

Nov 19 (9am - Noon)

Leita Barrett-Lennard & Christine Brooks

Nov 25

Betty Wauchope, Yvonne Hobbs & Pam Bradley

#### December Roster

Dec 02

Erica Murray, Kate Badger & Pat Pepper

Dec 03 (9am - Noon)

Ian Howell & Donna Williamson

Dec 09

Sandy Shaw, Denise Hales & Ann Jordanoff

**Donation bins are now located behind the Op Shop, not beside the Men's Shed.**

#### **Please do not donate:**

- Electrical items of any sort (large or small)
- Dirty clothing
- Broken items.



---

# **'Springing back'**

## *To the Beverley Ag Museum*

Our group was invited to be part of the 'Spring back to Beverley' Celebrations, and with both 'John's' having prior commitments for the 3<sup>rd</sup> Saturday of the month usual opening we changed our meeting day again, embracing the occasion to open from 8am (hard to get going that early since retiring!) until 3.30pm.

With the additional winter rains the weeds had taken over the garden beds, and when Eric and myself tried to open the top sliding doors they were stuck fast with mud and weeds in the runners, between us (more Eric than I) we put in the effort and soon the doors were fully open to let some light into the place, although later it was pretty darn cold up that end by the workshop.

The area alongside the Museum was the next on my 'hit list' with several large branches laying around and nowhere for visitors to park, John Hawke got 'up close and uncomfortable' with the weeds in one of the garden beds, personally I had been pulling my own up for the past week after my knee operation was postponed at the last minute, so was happy to rake the parking area.

And yes the Visitors did come, a total of 12, the most in a very long time, three volunteers from the National Trust who were working on site said they had been 'longing' to see inside, a family of four staying at the NT Cottages, also two couples from Perth and Brookton, all were impressed (as most are) with the diversity (and condition) of the Collection, and I must not forget a well known local Geoff Edwards who had not visited in several years.

John fired up the 'Twenty-Two Dozer' as part of the visitor entertainment, we will often start items as regular maintenance --- and to impress the public.

Bob & Paul embraced the additional opening time to accelerate their efforts on the restoration of the C30 International Truck, and after many years she did 'fire up' (see photo), although there is along way to go, this was a significant step for everyone involved.

As my knee Op has been rescheduled for the day before our next meeting date on Saturday 15<sup>th</sup> October I will not be attending, but feel free to ring me on 9646 0768 if you have any enquiries about our group.

John Alexander---Volunteer.





# REGIONAL HOLIDAY PROGRAM

Date	Day	Time	Venue	Address
4 Oct	Tuesday	10am - 2pm	Beverley Recreation Ground	Forrest St, Beverley WA
5 Oct	Wednesday	10am - 2pm	Quairading Community Building	McLennan St, Quairading WA
6 Oct	Thursday	10am - 2pm	Northam PCYC	133 Wellington St E, Northam WA
7 Oct	Friday	10am - 2pm	Moora Rec Centre	73 Roberts St, Moora WA

## FREE ACTIVITIES

Lunch Provided  
All children aged 8-18 years old welcome!

CONTACT US AT (08) 9438 4808  
email us at  
admin@iiswa.org.au

---

An open letter to the citizens of Beverley

The town of Beverley is celebrating 150 yrs of existence which is in some ways remarkable given the alien nature of the landscape the seasons & the animals which the colonists encountered.

The settlers carved out farms from the bush.

They used the labour & knowledge of the indigenous people to assist them whilst at the same time denying them basic human rights.

The legislation of the times forbade conversation between colonists & indigenous people & as the settlement grew they had designated times for shopping & there was a curfew imposed.

When the shelter celebrating the Centenary of Federation was relocated from Vincent Street to Apex Park I suggested that the reverse of the panels displaying the photographs be painted by the Noongar people (having first spoken to Marg Mourach)

I thought that as the corner where the rose garden is located was one of the places where the Noongar people camped it would be a fitting symbol of reconciliation & acknowledgement.  
(At the time of writing they remain blank)

The indigenous people hold a wealth of knowledge about this land having managed it sustainably for millennia.

It is vital that we begin to learn from their knowledge & experience through respectful consultation.

We need to act now to prevent further degradation of our environment & to begin to restore the lost habitat of insects & birds

We need to clean up & revitalise the river & cease spraying weeds & mosquitoes Insect populations are plummeting & with them bird populations because of the use of herbicides & insecticides.

When the weeds are sprayed it is not only the weeds which die but all the little creatures which live in them which in turn destroys a food source of other species.

The same applies to the spraying of mosquitoes.

No insects & birds equals no pollination & waste removal therefore no food source for animals & no health & wellbeing for humans.

It's a bleak outlook.

We need to remember that we are a part of nature not above it.

These observations are not unique but the lack of any perceptible change here in Beverley is of concern to me.

There is a world & nationwide impulse for change to repair our relationships with First Nations people & the damage done to our environment.

Let's be part of it.

Gaye Redding. 21st September 2022



# BEVERLEY MEDICAL PRACTICE



Providing excellent quality health care to the community of Beverley and the surrounding areas for over 30yrs  
Located at the corner of John and Forrest streets (diagonally opposite the Beverley Hospital)

## "Cullen House"

106 Forrest Street, PO Box 434  
Beverley WA 6304  
Ph: 08 9646 1241 Fax: 08 6117 0410  
Email: [beverleymedical@westnet.com.au](mailto:beverleymedical@westnet.com.au)

**The Beverley  
Medical Practice  
Bulk Bills patients  
with a current  
Medicare card**

OPENING HOURS  
Monday to Friday  
9am to 1pm & 2pm to 5pm  
(Closed weekends and Public holidays)

General Practitioners  
Dr. Remi Adebayo, Dr. Olay Omoniyi, Dr. Sola Oyetunji,

Practice Nurse – Lynley & Marcie  
Monday to Friday 9am – 4pm

BP checks, ECG, woman's health, spirometry, vaccinations, counselling, My Health record,  
Drivers and Health Assessments, wound care etc.

Your friendly practice team  
Practice Manager – Dawn  
Receptionist – Kris, Mary and Bree

Brookton Medical Practice now open Mon to Fri  
Saddleback Medical Centre  
27 Whittington Street, Brookton 6306  
Ph: 08 9642 1485

Allied Health Services - Diabetes Educator, Dietician, Physio, Podiatry, Chiro, Counselling etc.

## Practice News!!

**Be prepared, get vaccinated**  
Call our friendly reception staff to book your vaccine, Flu or  
Pfizer 1<sup>st</sup>, 2<sup>nd</sup> 3<sup>rd</sup> & booster  
Shingles vaccines are available free to 70-79years old

**Spring is here, flowers are blooming, bees are  
buzzing, are you prepared,  
inhalers? Epi Pens? Medication for allergies?**

**Osteoporosis solutions van is on its way, please  
contact the practice to organise a referral**

The Beverley Medical Practice is committed to providing quality health services to Beverley and surrounding areas. As part of our commitment to the community we support and assist up and coming medical health professionals. We have a number of student GP's attending clinics both onsite and virtually. These Student GP's are from Notre Dame, UWA and Curtin University. If you are interested in assisting us by allowing one of our students to sit in on your consult or attend a virtual clinic over the phone, please let our staff know.

Care outside normal opening hours - When the Beverley Medical Practice is closed you can always get medical attention by calling-Ready Care 1800 225 523 or Calling health direct 1800 222 222 or by attending the Beverley District Hospital, located in Sewell Street Beverley where experienced staff will triage the patient and contact the on-call Doctor  
For all Emergencies call 000



Located behind the Beverley Medical  
Practice Cullen House  
106 Forrest Street Beverley

Open **TUESDAYS, WEDNESDAYS &  
THURSDAYS**  
8am – 1pm  
Closed Mon, Fri & Weekends

All enquiries to Phlebotomist - Di  
Phone: 9646 0724

**Please note that Western Diagnostic  
Pathology will accept all pathology  
collection forms.**

## October is Breast Cancer Awareness Month

### Did you know?

Breast cancer is the most common cancer affecting women in Western Australia, though men can also develop breast cancer.

In 2019, 1,890 Western Australian women were diagnosed with breast cancer, accounting for almost a third of all female cancer cases, and sadly 252 women in WA died from the disease.

### Common symptoms of breast cancer include:

- A lump or hard area in your breast or underarm, especially if it is only on one side
- A change in the size, shape or feel of your breast
- Change in the look of your breast, like: your skin looks like the skin of an orange, your skin is wrinkling in small folds, redness or rash.
- Changes to the nipple, like it's: pulled inwards, leaking, itchy or has a sore that won't heal
- Breast pain or discomfort, especially if it is only on one side
- An area of the breast that feels different to the rest.

Get to know your breasts and what's normal for you and if you notice any unusual changes tell your doctor, clinic nurse or Aboriginal health worker. If it is breast cancer, the earlier it's found, the greater the chance of successful treatment. Please visit [www.findcancerearly.com.au](http://www.findcancerearly.com.au) for more information about breast cancer.



### Screening for breast cancer

Women aged between 50 and 74 are invited to access free screening mammograms every two years via the BreastScreen Australia Program.

It is recommended that women with a strong family history of breast or ovarian cancer, aged between 40 and 49 or over 75 discuss options with their GP, or contact BreastScreen Australia on 13 20 50.

**If you do not have any symptoms then it is highly recommended to partake in the program. However, if you are experiencing symptoms, instead visit your doctor without delay.**

Visit <https://www.cancer.org.au/cancer-information/causes-and-prevention/early-detection-and-screening/breast-cancer-screening> for more information.

### TRY THIS: Healthy Prawn and Avocado Rice Paper Rolls Recipe

- 50 g rice noodles
- 150 g snow pea, ends trimmed
- 1 large avocado, peeled and stoned
- 12 rice paper rounds (22cm)
- 18 cooked prawns, shelled, deveined and cut in half lengthways
- 1/3 cup mint leaves
- 1/3 cup coriander leaves
- 1 large carrot, peeled and grated
- 1/3 cup sweet chilli sauce

View this recipe [here](#) or search it at [livelighter.com.au](http://livelighter.com.au)



For cancer information and support call 13 11 20

# BREAST CANCER

Find  
Cancer  
Early

## Common symptoms:



### Lumps and bumps

A lump or hard area in your breast or underarm, especially if it is only on one side.

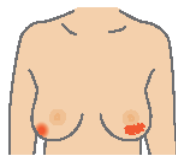

### Unusual dimpling or rashes

Change in the look of your breast, like: your skin looks like the skin of an orange, your skin looks and feels different in one area, redness or rash.

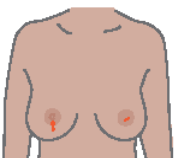

### Changes to the nipple

Changes to the nipple, like: it's pulled inwards, leaking, itchy or has a sore that won't heal.

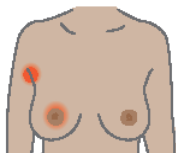

### Pain or swelling

Breast pain or discomfort, especially if it is only on one side.

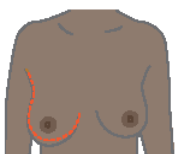

### A change in size

A change in the size, shape or feel of your breast.

**Get to know your breasts and what is normal for you. If you notice any of these symptoms or unusual changes, talk to a doctor, clinic nurse or Aboriginal health worker without delay.**

If you have a symptom, it does not mean you have breast cancer. Often these symptoms turn out to be something less serious. However, it is important to get these symptoms or any unusual changes in your body checked out just in case.

For further information visit [findcancerearly.com.au](http://findcancerearly.com.au) or call 13 11 20.



Government of Western Australia  
Department of Health





October 2022

## Snail activity is trailing off



Green snail, *Cornu apertus*, crawling across a hand. Photo credit: public report made via MyPestGuide (Report ID 393498 DPIRD).

### The weather is warming and drying

Reports of snail activity and requests for identifications have been frequent in September, but shortly, snail activity will ...trail off. To survive periods of high temperature and to prevent desiccation, snails will seal their shell and enter a prolonged state of torpor or dormancy, called aestivation.

Some snails will 'aestivate' by burying themselves in the ground or under stones or leaf litter, which is typical for species such as the green snail and conical snails. White Italian snails often climb fence posts, grass stalks or stubble and other vegetation to avoid high soil surface temperatures. Garden snails are often seen in tree or plant canopies, trying to escape the heat. Start looking! Where will your snails find a place to hide when the weather warms and dries?

### Hiding out of sight

Snails are good hitchhikers, as they can tuck themselves into nooks and crannies when looking for places to forage or aestivate. To prevent further movement and distribution of pests in WA, practice

good biosecurity measures including cleaning any machinery and containers and not moving soil, plants and plant material from one area to another before inspecting closely and removing any pests.

### Reporting helps!

The most commonly reported snail species in WA are the common garden snail (*Cornu aspersum*), white Italian snail (*Theba pisana*), small pointed (conical) snail (*Prietocella barbara*), vineyard or common white snail (*Ceruella virgata*) and green snail (*Cornu apertus*).

As green snails are not present in all States and Territories in Australia, there are certain conditions related to exporting plants, produce and agriculture equipment from WA. As such, we encourage the reporting of green snails, especially in regional areas, so we are aware of their distribution and can keep industry informed.

Surveillance for exotic species is a shared responsibility. If you see a snail you don't recognise please record its location, photograph it, and report it to the Department of Primary Industries and Regional Development (DPIRD).

## Report suspect pests



MyPestGuide™ Reporter  
via app or online  
[mypestguide.agric.wa.gov.au](http://mypestguide.agric.wa.gov.au)



Pest and Disease Information Service  
(08) 9368 3080  
[padis@dpiird.wa.gov.au](mailto:padis@dpiird.wa.gov.au)



# WARRIOR WELLBEING ARTICLE

## Mental Health and Wellbeing –

# You Can't Have One Without the Other

BY THE REGIONAL MEN'S HEALTH INITIATIVE  
October 2022

Google the word mental health and you'll find numerous organisations and groups promoting the importance of mental health, but how it is described and the context in which it is discussed can vary significantly. We think understanding the difference between mental health and wellbeing and mental illness is important as this is one area where definitions can become blurred and language may disempower people by putting them in a box.

Mental health and wellbeing encompasses all aspects of our emotional, psychological and social wellbeing, so it affects how we feel, think and interact with the world around us. A good definition which encapsulates this is summarised by the World Health Organisation (2007) – a state of wellbeing in which an individual realises his or her own abilities, can cope with normal stresses of life, can work productively and is able to make a contribution to his or her community. In summary we think that having good mental health is the ability to deal with life's challenges and changes, maintaining positive relationships, enjoying life and getting the balance right.

Mental illness on the other hand is a health problem that affects how we think, behave and interact therefore significantly affecting our mental health and wellbeing. It is diagnosed according to standardised criteria. Some of the major types of mental illnesses are anxiety, schizophrenia, bipolar, personality disorders, and depression. However, what if I was in a period in my life where things were not so great, I'm not coping, and the challenges and changes are starting to become overwhelming? Does this mean I have a mental illness? I think not.

I say this because sometimes it seems in society, we are almost not allowed to feel pain, show weakness, or not cope as this may be interpreted as there being something wrong with us. Unfortunately, the system provides the word depression as an answer for a whole range of situational stressors which occur in society and need to be discussed. We need to normalise a person's response during a difficult or abnormal life event and a phrase we coin for times like this is being in a state of Situational Distress.

There are numerous life challenges that come our way that can cause us distress such as separation, illness, injury, trauma, financial worries, grief, adolescence, fatherhood, midlife, change of job, redundancy and transition into retirement. When it comes to our mental health and wellbeing it's important to remember none of

us are exempt from hard knocks! Just as we're given the vulnerability to experience tragedy, we're given the human resources to heal and deal with it. As T. Green (2008) states "We don't get memory erasures, but we're given stamina, resilience and fortitude to see the world hasn't stopped."





What can we do to assist and manage situational distress and get our mental health and wellbeing back into balance?

- Identify our mates (build a support network of people we feel safe to confide in i.e. peer, partner, mentor);
- Program time out from work and normalize the problem;
- Maintain social opportunities, take time to laugh with others;
- Take a break, a holiday, go fishing, try something different, explore our passions and interest;
- Exercise, keep active and maintain a healthy diet (this includes reducing alcohol use);
- Make sure we are getting enough sleep;
- Be willing to talk to the appropriate people i.e. family, mates, work colleagues or a professional (accountant, lawyer, psychologist, helpline or GP).

Maintaining a balance and aiming for positive mental health and wellbeing is something we all need to do, this includes acknowledging that we are all susceptible to the stressors of life. Our health and wellbeing are our responsibility, be proactive, address our distress early and don't let it get out of hand.

 @RMHI\_4blokes

 Working with Warriors Podcast

 regionalmenshealth.com.au



---

## MEDIA RELEASE

# 2022 Warrior Ambassador Awards Dinner



The Warrior Ambassador Awards Dinner is to be held at the Novotel Vines Resort Swan Valley on Thursday 20<sup>th</sup> October 2022 as a celebration of men's wellbeing and health for regional, rural and remote WA whilst acknowledging past contributors and ten new inductees.

Wheatbelt Men's Health Inc. (WMH) is a not-for-profit organization that delivers The Regional Men's Health Initiative (RMHI). Its vision is "to empower men and communities to take responsibility for their wellbeing and health".

The Warrior Ambassador Awards were established in 2013 and acknowledges individuals, groups of individuals and/or organisations who have supported WMH. They aim to:

- Acknowledge the wide range of contributors;
- Develop and foster relations with past and present individuals and/or organisations;
- Establish a network of champions for the cause to further promote regional men's wellbeing and health in regional, rural and remote WA.

The Warrior Ambassador Awards has three broad categories:

- **Fundraising** - make a financial contribution with no expectation of personal or commercial gain or return;
- **Personal Stories** - share an experience with the wider community to assist WMH reach and communicate with its audience and achieve its vision and objectives;
- **Open** - have provided a significant contribution to WMH through other means than the above two categories with no expectation of personal or commercial gain or return.

Please join us for dinner and a night full of celebrations. Ticket includes entertainment, guest speaker, pre-dinner drinks with canapes, buffet dinner and beverages. Tickets are \$120 each.

To purchase tickets, please contact us either via phone (08) 9690 2277 or email us [menshealth@4blokes.com.au](mailto:menshealth@4blokes.com.au). Tickets are on sale until the 30<sup>th</sup> of September 2022 or until sold out.

Warrior Ambassador Award event information is also available on our website [www.regionalmenshealth.com.au](http://www.regionalmenshealth.com.au)

Owen Catto  
Senior Community Educator / Executive Officer



# Beverley Garden & Tree Society

TREE & GARDEN SOCIETY

The last couple of meetings of the garden club have mostly been discussions around the Annual Rose Show and to that end we need a lot of community members to bring roses into the town hall on Friday the 21<sup>st</sup> of October. There are some great prizes on offer plus raffles, stalls selling a variety of wares and Devonshire teas for sale, provided by members of the Community Markets. The Beverley Quilting group will again be displaying their beautiful work. There will also be a display of cups and saucers. Come along and support this great event that has been running since at least 1974. Please see full details on another page.

The weather is certainly warming up and summer is fast approaching but there is still plenty to do in the garden during October.

Vegies to plant in October include – beetroot, capsicum, cucumber, lettuce, pumpkin, tomato, zucchini, carrot and sweet corn.

Flowers to plant in October include – alyssum, marigold, petunia, portulaca, salvia, cornflower, lobelia and snapdragon.

October is a great time to attend to the following tasks in the garden:

- ☆ Repot orchids as soon as they have finished flowering. They need repotting every 3-4 years
- ☆ Cut stems of kangaroo paw flowers and display inside. Leave a stump 10-20cm long where a second flush of flowers will appear from dormant buds
- ☆ Ensure your irrigation system is in good working order. Clean filters, flush the drip lines, sprinklers and drippers and repair any holes
- ☆ Composting worms start to eat more food now that it is warming up. Chop up scraps finely to speed up the process
- ☆ Be sure to keep on top of couch grass and kikuyu in garden beds. These can regrow from any tiny pieces that are left in the ground
- ☆ Tomatoes should be rotated to new parts of the garden every year to reduce the chance of diseases ruining your crop
- ☆ Buddleja, tea tree, daisies, marigolds, lavender, bottle brush and grevillea are all great plants for attracting butterflies to your garden and now is a great time to plant them
- ☆ Prune native shrubs by about a third every 12 months or so to keep them compact and bushy and to stimulate new growth
- ☆ Plant native succulents such as pigface around your house as a fire retardant barrier
- ☆ Prune only the flowered stems of proteas. **Un-flowered stems are next season's blooms**
- ☆ Plant annuals now for Christmas colour. For sunny spots plant alyssum, begonia, petunia, salvia and vinca. For shade plant impatiens

Enjoy your time in your garden in October.



## Beverley Landfill Site Opening Hours

Saturday  
8.00am – 4.00pm

Sunday  
8.00am – 4.00pm

Monday\*\*  
8.00am – 3.30pm

**\*\*Please Note:  
EARLIER CLOSING TIME**

**CLOSED Christmas Day  
and Total Harvest Ban Days**

## BEVERLEY *Community Markets*



**SATURDAY** 01 October **2022**  
**8am until 1pm**

The Old School building  
between PO & Shire building

Gift ideas, fresh produce, crafts,  
baked goods and preserves,  
woodwork plus sausage sizzle.

For more information, contact Val Tylor 0428 601 416

*Proceeds go to the Beverley Junior Sports*



*Specialising in*

**AG & OTR HOT VULCANISING REPAIRS & BATTERIES**

**NOW HOT VULCANISING**

24/7 **0407 457 427** **48 DAWSON ST, BEVERLEY** **BEVERLETTYRESERVICE.COM** **@BEVERLETTYRES**



# BEVERLEY C.W.A

Well another month has gone by, and aren't they going fast. We hope you all enjoyed the Spring Back to Beverley.

We held the Father's Day morning tea on the 3<sup>rd</sup> of September, though the weather wasn't very nice it was still a good day. We held the raffle over two days and the winners were, (drum roll please)

1 <sup>st</sup> prize	Verna	2 <sup>nd</sup> prize	S. Johnson
3 <sup>rd</sup> prize	MAhli	4 <sup>th</sup> prize	G. Carter
5 <sup>th</sup> prize	Marie	6 <sup>th</sup> prize	Lee
7 <sup>th</sup> prize	Gail Alabach		

Congratulations to all winners!

Before we go any further, the members of the branch would like to thank everyone who has donated items to our raffles. We can not thank you enough for your extremely generous donations and your continued support.

Our next meeting is on the 19<sup>th</sup> of October 9.30am for morning tea and 10am meeting starts. You are more the welcome to come along.

Well, I can't think anything else, so I won't hold you up as there may be other things that you would like to do.

So till next time, stay safe and enjoy the warmer weather that is coming, all that gardening to be done.

## ***"Friends of Kalkarni" FOK Meeting*** *20<sup>th</sup> September 2022 @ 1.30pm*

We had a very busy meeting last Tuesday, held at Kathy Bassett's residence with a good turnout. We normally meet on the 2<sup>nd</sup> Tuesday of every second month but due to our busy lifestyles we had to change this one.

Talma as President opened the meeting and welcomed everyone, Kathy read the minutes of the last meeting then went on to the Reports and General Business.

The Town Xmas Party was discussed – to be held on the 8<sup>th</sup> December 2022 which every year we have a group attend from Kalkarni – Baptist Care. Over the last financial year we have purchased gardening equipment, activity items, Christmas presents, Mothers and Fathers Day presents which we all thoroughly enjoy purchasing and presenting to Kalkarni.

At the Closing of the Meeting we enjoyed a lovely afternoon tea – provided by all and some light hearted conversation and some a enjoyable walk around Kathy's Garden to finish the afternoon off.

If you would like to join and be involved in the Friends of Kalkarni please call:

Talma – 0407 892 067, Kathy - 0418 321 218 or Gail – 0456 226 674, you will be most welcome.

Our next meeting will be on 8<sup>th</sup> November 2022 @ 1.30pm.



## Beverley Community Garden

Hello Beverley Community

Another month has rushed past with the speed of lightning, where does time go? Our beautiful garden reflects the passage of time by the massive amount of growth in our plants over the last four weeks. The volunteers have been very busy planting new season vegetables and keeping the lawn well trimmed around the garden beds, so they can move easily around without tripping. A weekly job for Murray Young. It is a miracle of mother nature, what consistent rain and sunshine can create, quite amazing, compared to the summer conditions.

The fruit trees, both European and native, are budding and the growth rate is quite high, the amount of bees and birds that visit the garden is a pleasure to hear and behold. When you look after mother nature she in turn looks after you. At the Beverley Community Garden we very much practice the policy of no pesticides or herbicides and this is reflected in our flora growth and fauna visitations.

The garden now has another new water tank, thank you to the recycling donations as this has allowed us the funds to purchase the tank.



The garden has been receiving many new clients who are interested in purchasing lovely vegetables, thank you for coming and purchasing at \$10/BCG basket, as the funds go towards us running the Garden in a viable manner.

We had a lovely visit from two local families with young children, on a Saturday morning, it was a delight to hear the children's laughter and see them running through the garden having a lovely visit, exploring all the different types of plants available to eat and remarking on their different shapes and colors. The two young families then had a delightful picnic under the massive gum tree. It was a perfect time for a photo. The children were a delight and very welcome to come back again.

Once again a big thank you to the volunteers who turn up twice a week and create this Community Garden, that we as a community can stand proud at any visit from fellow gardeners and stand out as one of the best in a country region and stand up to city gardens in comparison. To say I am proud is an understatement.

Please pop in and have a cuppa and chat, all are very welcome. Have a great day and create your world with positive intentions and attitudes.

Kind Regards,  
Eleonora Di Bello-Greatley

## VINES MEDICAL TEAM

Dr Adebola (Andre) Oladipo  
Dr Ester Oladipo  
Dr Jasmine Tan

Practice Nurses  
Vitou Norea Yem  
Allyson Criddle

Allied Health Team  
Ryan Woodbury - Chiropractor  
Viney Lewis - Podiatrist  
Emma Kwok - Dietitian



**VINES**  
MEDICAL PRACTICE  
Caring with a personalised touch

### Opening Times

9am - 5pm Monday to Friday  
9am - 12 noon Saturday

### Contact

9646 1125 | 9468 3606  
135 Vincent St, Beverley WA 6306

Book Online: [www.vinesmedicalpractice.com](http://www.vinesmedicalpractice.com)

PURSLOWE  
**TINETTI**  
FUNERALS



YOUR  
*Goodbye*  
YOUR WAY

Burial - Cremation - Country - Metro - Prepaid  
Call us for a Free "Plan Your Goodbye" Booklet

## BEVERLEY COMMUNITY GARDEN

## FUNDRAISING RECYCLE PICKUP



If you have any plastic or glass bottles or cans to be recycled, please consider donating them to your Community Garden.

We will pick them up from you if you ring us.

Betty 0400 569 971  
Maureen 0429 460 073  
Dorothy 0429 989 031.





📍 127 Vincent St.  
Beverley 6304

📞 (08) 9646 1125

# Mental Health Matters

## IT'S OKAY TO ASK FOR HELP

FEELING DEPRESSED OR ANXIOUS?

OUR DOCTORS HAVE SPECIAL TRAINING TO HELP WITH YOUR MENTAL HEALTH NEEDS

**BOOK NOW**

FOR A BULK-BILLED CONSULT

*because mental health is as important as physical health*



## Ideas Teams

IS THERE ANYTHING EXTRA, NEW OR DIFFERENT THAT YOU WOULD LIKE TO SEE IN YOUR MONTHLY BLARNEY?

IS THERE ANYTHING YOU MIGHT LIKE TO SEE A LITTLE LESS OF? AS THE BLARNEY IS A COMMUNITY NEWSPAPER, WE ARE LOOKING FOR IDEAS FROM THE COMMUNITY TO BRING FRESH, NEW AND INTERESTING THINGS TO OUR BLARNEY READERS.

PLEASE FEEL FREE TO DROP IDEAS INTO THE SHIRE OF BEVERLEY OFFICE OR EMAIL THEM TO [BLARNEY@BEVERLEY.WA.GOV.AU](mailto:BLARNEY@BEVERLEY.WA.GOV.AU)

*Thanks, Corretta*





## Beverley Lawn Tennis Club

As the cooler months of Winter come to a close, we look forward to dusting off of the racquets, and getting ready to hit the courts for another season of tennis on our wonderful grass courts!

Our greenkeeper, Kingsley, has been working hard over the off season and, helped by the Winter rain, the courts are looking lush and green and in tip-top shape for the upcoming season.

The committee for the 2022/23 season is Chantelle Meade (President), Rebecca Smith (Secretary), Carissa Shaw (Treasurer), Emily Smith (Ladies Captain), Laura McLean (Ladies Vice-Captain), Graeme Lewis (Men's Captain), Mitch Ashworth (Men's Vice-Captain), Chaise Sattler, Chad Vandenberg and Damien Murray. Please feel to contact any committee members if you have any questions about anything 'tennis'.

There are lots of exciting opportunities for our Juniors, with some members having already started Zone Coaching and Narelle Bailey (Junior Coordinator) organising local coaching at the club commencing in Term 4. We also look forward to our Junior Tournament in November.

The committee have also been working hard over the off season, with the commencement of the much-anticipated bathroom renovation project.

Unfortunately, the off season has also seen a number of break-ins to our grounds and the clubhouse. The committee have had no choice but to install a security system with video surveillance at a cost to the members. We would like to thank the local police for following up on the footage obtained by our cameras and hope that this is the end of out of hours visitors... We welcome anyone from the community to join us at the club during opening hours on our club days!

### October Fixtures:

Friday, 30 <sup>th</sup> September	Busy Bee- Clubhouse and Grounds
Friday, 7 <sup>th</sup> October	Busy Bee- Court Marking
Sunday, 9 <sup>th</sup> October	OPENING DAY- 2pm Official Opening during Afternoon Tea Sundowner to follow Close of play
Wednesday, 12 <sup>th</sup> October	Mid-Week Ladies Tennis
Sunday, 16 <sup>th</sup> October	Social Tennis from 2pm
Wednesday, 19 <sup>th</sup> October	Mid-Week Ladies Tennis
Sunday, 23 <sup>rd</sup> October	Social Tennis
Wednesday, 26 <sup>th</sup> October	Mid-Week Ladies Tennis
Sunday, 30 <sup>th</sup> October	Social Tennis from 2pm

Happy Hitting- We look forward to seeing you on the courts!



# BEVERLEY REDBACKS HOCKEY CLUB



**AS THE SEASON HAS COME TO AN END HERE'S WHAT THE CLUBS BEEN UP TO!**

## JUNIOR WINDUP

The junior windup was held on the 3rd of September 2022, Unfortunately due to the weather we were unable to go ahead with the East vs. West game that was planned, however we had a great presentation of awards followed by a BBQ lunch!

A massive thank you to Kelly Mann and her band of helpers, these kids would not have been able to play and have the fun they have had without you all. Thank you to the parents, supporters and volunteers also!

These kids played their hearts out, some managed to play some carnival hockey in Northam as well. Congratulations to the kids! You have made us so proud.

## AWARDS

Junior F&B - Jacob Petchell  
R/up F&B - Burke Murray  
Coaches award - Indi Doyle

## A few words from Jacob Petchell -

*"As captain and on behalf of the junior hockey team, we would like to thank Kelly for the time she donated to the team. She made it fun and we look forward to next season to enjoy her amazing coaching skills again."*



Beverley Redbacks Hockey Club Contact Details  
Facebook: Beverley Redbacks Hockey Club  
Email: [beverleyhockey@live.com.au](mailto:beverleyhockey@live.com.au)



## WINTER SPORTS NIGHT - SENIORS WINDUP

This year we had the pleasure of joining the Beverley Footy and Netball Club for the Beverley Redbacks Winter Sports Awards Night 2022, on the 17th of September. It was great to see everyone out of their sports gear and instead dressed to impress.

Thank you to Dani and Chantelle for coaching the seniors this year! Thank you to Kelly Mann for being our captain for 2022, and Britt for being our vice-captain.

A big thank you to our sponsors, volunteers, supporters and the playing group this year.

## AWARDS

F&B - Kelly Mann  
(sponsored by Avon Trading)

R/up F&B - Chantelle Meade  
(sponsored by Wade & Kathryn McLean)

Highest goal scorer -  
Kelly Aaron and Jaime Williamson  
(sponsored by Di Smith)

Coaches award - Britt Hadlow

Best Club Person - Kelly Mann

Thank you to the Beverley Footy and Netball Club for having us join in, it made for a wonderful night!

## THANK YOU TO ALL OUR SPONSORS

Inkosi Design, Waterbrae Pastoral Co, Beverley Electrical, S&T Woods and Beverley Freemasons Tavern.



# BEVERLEY REDBACKS HOCKEY CLUB



## A VERY SPECIAL THANK YOU

WE ALL KNOW THE SAYING "IT TAKES A VILLAGE"...

WHICH I REALLY BELIEVE IN ITSELF MEANS WHEN MANY PEOPLE COOPERATE TO ACHIEVE A GOAL. THE HOCKEY SEASON THIS YEAR INCLUDING JUNIOR & LADIES TRAINING, JUNIOR COACHING AND PLAYING IN OUR OWN WOMEN'S SATURDAY COMPETITION WOULD NOT BEEN POSSIBLE WITHOUT THE SUPPORT FROM ONE VERY SPECIAL LADY.

THANK YOU, CHRIS MANN, FOR EVERYTHING YOU DO FOR OUR FAMILY AND ALLOWING US TO CONTINUE TO BE PART OF THE FOOTBALL AND HOCKEY CLUBS ON THE FIELD.

CHRIS PROVIDED ENDLESS ASSISTANCE AND SUPPORT TO US AND IN PARTICULAR LOOKED AFTER THE TWO YOUNGEST MANN'S ALL SEASON SO WE COULD ENJOY OUR OWN SPORT TIME - WE ARE SO APPRECIATIVE AND BELIEVE YOU REALLY ARE AMAZING! ❤️ KEL



**Beverley Redbacks Hockey Club Contact Details**  
Facebook: Beverley Redbacks Hockey Club  
Email: [beverleyhockey@live.com.au](mailto:beverleyhockey@live.com.au)



## THANK YOU TO ALL OUR SPONSORS

Inkosi Design, Waterbrae Pastoral Co, Beverley Electrical, S&T Woods and Beverley Freemasons Tavern.

# BEVERLEY FOOTBALL & NETBALL CLUB

That's a Wrap for 2022! What a year Our Club has had! On Saturday 17th September we hosted our End of Season Winter Sports Awards Night, joint with our favourite Hockey Club. Congratulations to all the Award Winners for the Season. See results below:



## THANK YOU TO OUR SPONSORS

Thank you to all our sponsors, supporters, volunteers, game day staff! We appreciate you so much! Massive shoutout to our committee who have gone above and beyond to make sure football & netball can be played each week! You are all absolutely incredible & Our Club does not run without you!



TEAM	AWARD WINNERS	TROPHY SPONSORS
<b>LEAGUE</b>	Springdell Medal Fairest & Best - ASHLEY BOYES - 50 Votes Runner Up Fairest & Best - KODIE FLEAY - 36 Votes Players Player - ANTHONY HENRY Most Consistent - SCOTT THOMPSON Warky Ugle Memorial Trophy Leading Goal Kicker - ASH BOYES - 46 Goals	Lew & Sandy Shaw Mark & Glenys Petchell Beverley Football Club Rick & Lorna Barrett-Lennard Beverley Football Club
<b>RSERVES</b>	R.A McLean & Co Trophy Fairest & Best - JAMES ADAMS - 50 Votes Minchin Family Trophy Runner-Up Fairest & Best - STEWART KEMPTON 18 Votes Minchin Family Trophy Runner-Up Fairest & Best - DALE BYRON - 18 Votes Most Vsluable Player - JARRED STONES Coaches Award - CAMERON SIMS Leading Goal Kicker - SIMON MARSHALL Most Improved - MICHAEL WEST BEST Club Man Award - BLAKE WANSBROUGH	B&M, W&K Mclean Steve & Sera Minchin Steve & Sera Minchin Beverley Bed & Breakfast James Adams Beverley Football Club Beverley Football Club James Adams
<b>NETBALL</b>	Fairest & Best - KRISTY WALTERS - 19 Votes Runner Up Fairest & Best - GEMMA BASSETT - 17 Votes Most Consistent - MEL DAVENPORT	Beverley Bed & Breakfast Beverley Bed & Breakfast Beverley Bed & Breakfast
<b>HOCKEY</b>	Fairest & Best - KELLY MAN - 25 Votes Runner Up Fairest & Best - CHANTELE MEADE Leading Goal Scorer - KELLY AARON & JAMIE WILLIAMSON Coaches Award - BRITT HADLOW Club Person Award - KELLY MANN	Avon Trading Kathryn & Wayde McLean Di Smith Beverley Hockey Club Braeligh Consulting

## LEAGUE COACHING POSITION

*Open for Applications*

If you are interested please submit your application to the below email address

[beverleyfootballclub@gmail.com](mailto:beverleyfootballclub@gmail.com)

## ANNUAL GENERAL MEETING

**OCT** FRIDAY  
28TH  
6:00PM

BEVERLEY AMENITIES BUILDING

COME & BE APART OF OUR 2023!

FOLLOW US ON FACEBOOK & INSTAGRAM FOR ALL THINGS REDBACKS



# Beverley Horse and Pony Club



Who's been out and about ...

**C\* Certificate:** Congratulations to Mac Ballantyne and Emily Maxwell on achieving their C\* certificate from Pony Club WA. Massive commitment from yourselves and your families, well done for all your hard work!



**Pony Club WA State Active Riding Championships:** On Saturday the 3rd September our club had six riders compete at this event, Emily & Jessica Maxwell, Mac & Carly Ballantyne, Tealah Hawke and Ruth Elsegood. This event runs over two days and incorporates Novelties and PPMG. Our composite games team, with Avon Valley rider Annie Herzer, placed 2nd in the Semi-final and then 2nd in the Final on Sunday. Great weekend and fantastic riding by our members! Huge thank you to the team coach, Marie Hammond, for supporting our team over the two days.



**Pony Club WA State PPMG selections:** Well done to Jessica & Emily Maxwell, Carly & Mac Ballantyne and Tealah Hawke who attended Nationals Selections for PPMG. You all rode extremely well and it was a very tough decision for the selection panel. Massive congratulations to Mac for being selected into the Open WA PPMG Team and Carley for being selected into the Junior A PPMG Team.



**September Rally:** Saw three groups busy refining their equine skills and practising what they need to know so they can be assessed for their next pony club certificates. Beautiful weather and a very productive day

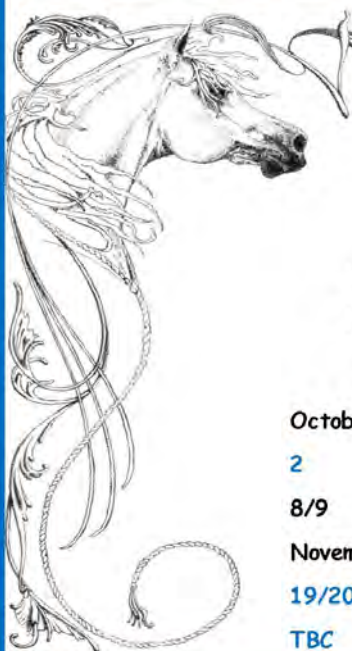

Beverley Horse And Pony Club



beverleyhorseandponyclub

### 2022 Committee contacts:

President: Lisa Maxwell	M 0408 902 701
Secretary: Tess Hawke	M 0419 879 310
Coach Co-ordinator: Jessamin Pain	M 044 7722 958

### 2022 Upcoming dates and events ...

October 1	Saddle Fitting/Saddlery in Motion at the Beverley HPC grounds
2	9 <sup>th</sup> Rally at Beverley
8/9	Eventing State Championships at Murray HPC
November 5/6	Hickstead State Championships at Dardanup HPC
19/20	Beverley HPC Tetrathlon & Equathon at Beverley HPC
TBC	Beverley HPC Wind Up and Presentations



## Beverley Golf Club

Beverley Golf Club  
 Forrest Street,  
 Beverley WA 6304  
 P: 08 9646 1090  
 E: bevgolf@wn.com.au

Well as the season starts to come to an end, September saw a lot of golf played. The club championship finals were played. Congratulations to Darrell Hagan on winning the club championships. A very tight tussle with Phill Bateman over 33 holes. Also congratulations on Barrie Johnston on winning the Plate Division final from Mike Carthew. Thank you to everyone that played over the 4 rounds during the year and also the finals. Great numbers this year.

Thank you, to Dave Adams, Garry and Sarah Miller from Beverley Transport and H and Alex from Beverley Tyre Service, for your sponsorship this month for the respective golf days. All days were greatly attended and it was fantastic to see big numbers down at the club.

Open Teams was held again this year and I want to say thank you to those who come to Beverley from other clubs in the metro area to support the day. Thank you to all those who sponsored the weekend of golf. Terry and Sandy Woods, Mia Davies MLA, Quairading Seed Cleaners, WFI, Purslowe Tinetti Funerals, Dirt 'n' Boondies, Whitfert, Wayne Smith, Summit Fertilisers and Hannaford. Your ongoing support of the weekend is always appreciated.

### MENS SEPTEMBER RESULTS

DATE	COMPETITION	WINNER	
Saturday 3 <sup>rd</sup>	Club Championship – Finals	Darrell Hagan	Plate Winner – Barrie Johnston
Saturday 10 <sup>th</sup>	Dave Adams Trophy	Mark Bickley	
Friday 16 <sup>th</sup>	Beverley Transport Open Teams Ambrose in 3	Terry Woods, Lindsay Strange Steve Johnston	
Saturday 17 <sup>th</sup> and 18 <sup>th</sup>	Open Teams	<b>Team Winners:</b> <b>Gross</b> Russell Walker, Ron Milligan & Marc Edwards <b>Nett</b> Steve Gollan, Kevin Burton & Paul Burns	<b>Individual Winners:</b> Kevin Burton Charlotte Hall
Sunday 25 <sup>th</sup>	Beverley Tyre Service Trophy Ambrose in 3	Kevin Smith, Michael Speciale & Peter Bray	

### FISH AND CHIP NIGHT

Another great turn out for the Fish and Chip Night. With only a couple of these nights left for the year before the ladies take a well-earned break. So, make sure you come down for some great food. Thank you again to Sandy Woods and Val Hagan. Thank you to Terry Woods, Graeme Hagan, Monica Camenzuli and Mark Bickley for helping out on the night. A wonderful effort from everyone and the club really appreciates your efforts. Thank you to all those that help on the night.

### SCROUNGERS

Scroungers is still being played into the winter season. Come down for a very laid-back relaxing afternoon of golf every Wednesday and Friday. 6 holes of golf with tee off at 3.30pm. Followed by a few beers at the bar. Everybody is welcome to come down and play.

### OCTOBER GOLF FIXTURES

#### MENS

Saturday 1 <sup>st</sup>	Flag Tournament - Wansbrough Family Trophy	Stroke
Saturday 8 <sup>th</sup>	CLOSING DAY - Mel Vivian Trophy	Stableford



**BEVERLEY AMATEUR  
SWIMMING CLUB**

It's almost warm enough to jump in the pool and if your about to, or considering joining the Beverley Amateur Swimming Club this season or if your always at the pool, it's time to order some Beverley Bathers.

As we now know the sizes run on the small size so please consider this when choosing sizes. Kelly Mann has offered to have a few bathers available for kids to try on. Please contact her on 0428 779 234 to arrange a time to try them on.

Otherwise you can place your order or if you have any enquires please contact me (Jo Copping) on 0438972335.

Please note this will be the only order for the season and orders will close on Friday 15th October.

Last years prices were:

**Girls \$65 | Ladies \$88**

**Boys \$50 | Mens \$65**

If there is any change in price I'll update shortly.



**FRONT**



**BACK**

Females One Piece Sizing Chart



**FRONT**



**BACK**

Jammer Sizing Chart

Size	Bust (Cm)	Waist (Cm)	Hips (Cm)	Bust (Inches)	Waist (Inches)	Hips (Inches)	USA Sizes
Girls 4	62	50	60	24	19	23	
Girls 6	65	53	63	26	21	25	
Girls 8	69	57	68	27	22	27	
Girls 10	73	60	73	29	23	29	
Girls 12	77	63	78	30	24	31	2
Girls 14	80	65	83	31	25	32	2-4
Ladies 8	85	68	89	33	27	34	4
Ladies 10	90	72	93	35	29	36	6
Ladies 12	95	75	96	37	30	38	8
Ladies 14	100	78	102	39	32	40	10
Ladies 16	105	84	107	40	33	42	12
Ladies 18	110	89	114	43	35	44	14
Ladies 20	117	96	120	46	37	47	16

SIZE	Hips (Cm)	Hips (Inches)
Boys 2	48	19
Boys 4	52	21
Boys 6	56	23
Boys 8	60	24
Boys 10	65	25/26
Boys 12	69	27/28
Boys 14	73	29/30
Mens 12	77	30/31
Mens 14	82	31/32
Mens 16	86	33/34
Mens 18	90	35/36
Mens 20	95	37/38
Mens 22	100	39/40
Mens 24	105	41/42

Hips is measured around the widest part of the bottom.

# Beverley Netball Club

Last Saturday night we had the Beverley Netball Club Windup & AGM. There were Kangaroos and Disney characters galore, awesome effort with the costumes. Award winners for the night were:

## Beverley Boomers:

**Fairest & Best** | *Donated by Beverley Steel Fabrication*

Jo Copping

**Runner up Fairest & Best** | *Donated by Avon Trading*

Cara Hammond

**Most Consistent** | *Donated by Beverley IGA*

Cara Hammond

**Best Dressed** | *Donated by Glenys Petchell*

Emma Atkins

## Beverley Boomerangs:

**Fairest & Best** | *Donated by Linda Lewis*

Holly Lewis

**Runner Up Fairest & Best** | *Donated by Avon*

Trading

Indiana Doyle

**Most Consistent** | *Donated by Beverley IGA*

Indiana Doyle

**Best Dressed** | *Donated by Glenys Petchell*

Shelby Ugle

**Encouragement award** | *Donated by Linda Lewis*

Kiera Miller

Congratulations winners

Our new committee for 2023 as voted in at the AGM

**President:** Natalie Ashworth

**Vice President:** Emma Atkins

**Secretary:** Laura O'Meagher

**Treasurer:** Jenifer Petchell

**Recorder:** Sam Mearns

**Publicity Officer:** Jo Copping

**Committee:** Glenys Petchell, Linda Lewis,

Karen Pepper, Lydia Jane Ugle





# Beverley Bowling Club

Bowlers our season is just around the corner fixtures, bar rosters and membership accounts are at the clubhouse.

Opening day Sunday October 2 @1.30 bring a plate to share.

1st pennant game Saturday 8th October, list of names for those wishing to play pennants on the board.

West Coast Wool and Livestock Triples  
Friday 14 October

Clients men and women welcome.  
Casual dress with flat sole shoes

Make up a team including maximum 2 bowlers or place names on the notice board to be included.

Lunch supplied

Come and support our sponsors!

Ladies Gala Day Thursday 6th of October Ladies first pennant Tuesday 11th October



## Notice of Annual General Meeting

Beverley Agricultural Society is holding its AGM at **7pm on Wednesday October 19, 2022**. The meeting will take place at **Beverley Golf Club, Forrest St Beverley** (bar facilities available).

Do you love your local Ag Show? In order for the show to continue into the future we need more helpers and fresh ideas. Come and share your thoughts at the above meeting.

For a copy of the agenda or any other queries please contact Sue Martin at [beverleyagsociety@gmail.com](mailto:beverleyagsociety@gmail.com) or phone 0427 771 054.



### CONGRATULATIONS

**Harry Smartt**

On the successful completion of your  
Cert III Engineering – Fabrication Trade  
From Jenifer & Staff  
Beverley Hydra Boom

## Thank You

ON BEHALF OF DAVID WINCKEL'S FAMILY, JON AND MICHELLE ROTHWELL  
WOULD LIKE TO SAY THANKYOU TO THE FOLLOWING:

BEVERLEY BAKEHOUSE CAFÉ FOR DONATING BREAD ROLLS AND LOAVES FOR BREAD FOR THE MEMORIAL, THE BEVERLEY MENS SHED FOR HOLDING THE MEMORIAL AND TO THE MEMBERS WHO HELPED DAVID HAVE A FUNCTIONING BATHROOM, KODIE FLEAY BEVERLEY GAS AND PLUMBING FOR SOME OF THE PLUMBING WORK YOU DID FOR DAVID, DAVE FROM KPL ELECTRICAL FOR HOOKING UP THE ELECTRICS FOR DAVID'S HOT WATER SYSTEM, DR ANDRE OLADIPO AND STAFF AND DR REMI ADEBAYO AND STAFF FOR HELPING DAVID OUT, BEVERLEY PHARMACY FOR HELPING DAVID, OLUTAYO AWOGUN FROM FORTIZ BUSINESS SOLUTIONS, CHRIS AND PAT, JASON AND KAREN PEPPER OF IGA FOR BEING THE BEST BOSSES OVER THE YEARS DAVID WAS THERE. JOAN AND BARRY ROSS BEVERLEY BED & BREAKFAST FOR BEING THE BEST BOSSES FOR DAVID AND ALLOWING HIS ASHES TO BE SCATTERED IN YOUR ROSES, COLIN GRANT REAL ESTATE AGENT FOR HIS ASSISTANCE FOR SELLING DAVID'S BLOCK, SHIRE OF BEVERLEY, AVON TRADING, THE RED VAULT, AND TO THE COMMUNITY OF BEVERLEY WHO HAVE KNOWN DAVID OVER THE YEARS FOR YOUR CONDOLENCES.

# Monthly Game

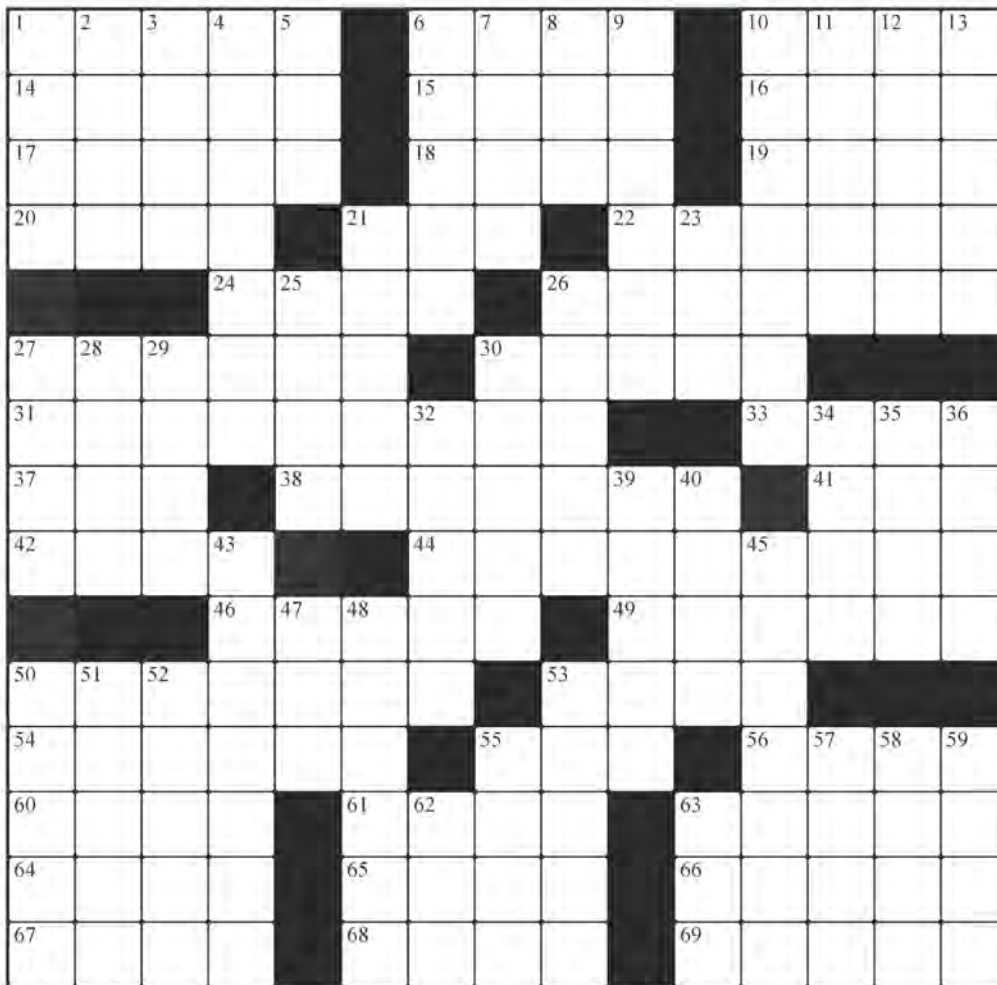

- 66 Ascended
- 67 Abolishes
- 68 Statistics
- 69 Copenhagen natives

## DOWN

- 1 Horse's home
- 2 Site
- 3 Suds maker
- 4 Stalemate
- 5 "Viva \_\_\_\_ Vegas"
- 6 Doctor on "Star Trek"
- 7 Bread topping
- 8 Cooking vessel
- 9 Total
- 10 Female ruler
- 11 Parties
- 12 Welcome
- 13 Official stamps
- 21 Mediterranean island
- 23 Transgression
- 25 Metal fasteners
- 26 Spotted horse
- 27 Perjurer
- 28 Initial bet
- 29 Guess

## ACROSS

- 1 Aromatic herb
- 6 Pout
- 10 Omelet items
- 14 Perfume
- 15 Scottish group
- 16 Mother horse
- 17 Gathers
- 18 Lincoln's coin
- 19 Urgent request
- 20 Wine valley
- 21 Dove's murmur
- 22 Jerusalem's locale
- 24 Agile
- 26 Clergymen
- 27 TV collie
- 30 Mortgages
- 31 Objective
- 33 Prod
- 37 "One Day \_\_\_\_ Time" (2 wds.)
- 38 Ted Kennedy, e.g.
- 41 Baseball stat
- 42 Songstress \_\_\_\_ McEntire
- 44 Penance
- 46 Designer \_\_\_\_ Lauren
- 49 Go by
- 50 Hollywood hopeful
- 53 Gulfs
- 54 \_\_\_\_ Anderson of "Baywatch"
- 55 \_\_\_\_ Ripken of baseball
- 56 Stage signals
- 60 Pub brews
- 61 Window ledge
- 63 Syrup tree
- 64 Stop it!
- 65 Greek god

- 30 Reluctant
- 32 Not appropriate
- 34 Chirp
- 35 Coffeepots
- 36 Classify
- 39 Basketball's Shaquille \_\_\_\_
- 40 Bank (on)
- 43 Stops
- 45 Lash thickener
- 47 Every bit
- 48 Rented
- 50 Gardener's tool
- 51 Eagle's claw
- 52 Make right
- 53 Light wood
- 55 Coagulate
- 57 "Once \_\_\_\_ a time..."
- 58 If not
- 59 Watches
- 62 Fin. fund
- 63 Furious

101.3 FM  
VOICE OF THE AVON LOCAL  
RADIO PROGRAM



#### SUNDAY

8.00 - 12.00 Easy Sunday with Nick  
12.00 - 4.00 Sunday Afternoon with Terry  
4.00 - 6.00 am Voice of the Avon Jukebox

#### MONDAY

6.00 - 10.00 Voice of the Avon Jukebox  
10.00 - 2.00 Monday with Lesley-Ann  
2.00 - 4.00 Exoitca with John  
4.00 - 7.00 101.3 FM Irish Jukebox  
7.00 - 10.00 Classical Sounds with Chris  
10.00 - 6.00 am Voice of the Avon Jukebox

#### TUESDAY

6.00 - 10.00 Voice of the Avon Jukebox  
10.00 - 12.00 Happy Trails—KT  
12.00 - 2.00 Voice of the Avon Jukebox  
2.00 - 5.00 **Rockin' on the Avon with Denni**  
5.00 - 7.00 Turn it up Tuesday with Michael  
7.00 - 6.00am Voice of the Avon Jukebox

#### WEDNESDAY

6.00 - 10.00 Voice of the Avon Jukebox  
10.00 - 2.00 A Little Bit of Everything with Nic  
2.00 - 4.00 Concerts, Musicals & Soundtracks with Chris  
4.00 - 6.00 **John's Jazz Show with John**  
6.00 - 9.00 Back to the Future with Frank  
9.00 - 6.00 am Voice of the Avon Jukebox

#### THURSDAY

6.00 - 9.00 Solid Gold Breakfast with Frenchy  
9.00 - 12.00 Sing Along Swing Along with KT  
12.00 - 3.00 Kaleidoscope with Chris  
3.00 - 5.00 Voice of the Avon Jukebox  
5.00 - 9.00 **Tonk'n Along with Tonks**  
9.00 - 6.00 am Voice of the Avon Jukebox

#### FRIDAY

6.00 - 9.00 Friday Breakfast with Terry  
9.00 - 12.00 Easy Listening with Nick  
12.00 - 4.00 **Michael's Mix Up with Michael**  
4.00 - 6.00 am Voice of the Avon Juke Box

#### SATURDAY

6.00 - 9.00 Saturday Breakfast with Frenchy  
9.00 - 12.00 Spirit of Music with George  
12.00 - 2.00 Country Tracks with Haydn  
2.00 - 4.00 Saturday Mix with Graham  
4.00 - 6.00 My Kind of Music with Lesley-Ann  
6.00 - 6.00 am Voice of the Avon Juke Box

Phone: Studios 9641 2422  
Sponsorship: 0408 502 711  
E-mail: [radio6ycr@hotmail.com](mailto:radio6ycr@hotmail.com)

Facebook  
Voice of the Avon 101.3 FM – 6YCR

Website  
[voiceoftheavon.org.au](http://voiceoftheavon.org.au)

Effective 23 August 2022.  
Changes may be made without notice

## LOOKING TO DOWNSIZE?

Hunt Road Village is conveniently located in town. The waitlist is often long so we recommend registering your interest.

Located on Hunt Road, all units are 1 bedroom, 1 bathroom and each has its own parking space. The conditions of rental include: applicant must be 54 years of age and over, ability to care of yourself, a bond payment equivalent to 4 weeks rent and the first rental payment is payable in advance. Rent is currently \$150 per week and is reviewed annually.



Please email [admin@beverley.wa.gov.au](mailto:admin@beverley.wa.gov.au) or call into the Shire Office for an Application Form and full list of Terms and Conditions.

*Are you interested in the future planning of Health Services in Beverley?*

## DOES YOUR HEALTH MATTER?

## Local Health Advisory Group

### **Be Involved**

Collaborate with local health services to bring about positive change, improving the health and wellbeing of our community

### **Be Heard**

Advocate for health services issues important to you



For more information contact:

Cr Peter Gogol

0403 822 770 or [p.gogol@beverley.wa.gov.au](mailto:p.gogol@beverley.wa.gov.au)

# LOCAL CLUB/GROUP CONTACTS



Adult Horse Riders Social Group	Marie Hammond	0447 121 014
Anglican Parish of Beverley-Brookton	Priest: Philip Rayment	0419 177 178
Beverley & Districts Motorcycle Club	Anthony Fiaschi Greg Offer	0419 993 232 0428 120 003
Beverley Agricultural Society	President: Mick Martin Secretary: Sue Martin	0408 950 043 0427 771 054
Beverley Amateur Dramatics (BAD Drama Club)	Committee Contact: Britt Hadlow	0447 811 267
Beverley Amateur Swimming Club	President: Amanda Farr Secretary: Rebecca Burglass	0407 389 642 0422 433 434
Beverley Badminton Club	Captain: Cara Hammond	0400 762 889
Beverley Bowling & Croquet Club	President: Jeff Murray Ladies Capitan: Lyn MacTaggart Mens Capitan: Daniel Fleay	 0439 461 634 0458 088 674
Beverley Community Garden	Betty Lobb Dorothy Sampson	0400 569 971 0429 989 031
Beverley Community Markets	Jenny Foster Valerie Tylor	0418 454 571 0428 601 416
Beverley CWA	President: Pat Hambly Secretary: Sam Mearns	9646 1481 0447 160 076
Beverley DHS P&C	President: Matt Davey	0429 002 212
Beverley Football & Netball Club	President: Robbie Wansborough Secretary: Blake O'Meagher Committee Contact: Jayde Creedon League Coach: Kodie Fleay Reserves Coach: James Adams	0428 843 251 0499 166 160  0418 929 141 0429 461 000
Beverley Garden & Tree Society	President: Lyn Murphy Secretary: Dorothy Sampson	0418 282 674 0429 989 031
Beverley Golf Club	President: Darryl Hagan Mens Capitan: Marc Edwards Ladies Capitan: Jane Murray	  
Beverley Historical Society	President: Joy Smith Secretary: Morag Whitney	0427 411 881 9646 1075
Beverley Horse & Pony Club	President: Lisa Maxwell Secretary: Tess Hawke	0408 902 701 0419 879 310
Beverley Hospital Auxiliary Inc./OP Shop	President: Sandy Shaw	0417 703 373
Beverley Junior Sports	President: Megan Vandenberg Secretary: Jo Copping Football Coordinator: Tamara Nixon Netball Coordinator: Emma Davey Cricket Coordinator: Brad Copping Hockey Coordinator: Kelly Mann	 0438 972 335   0400 383 664 0428 779 234
Beverley Lawn Tennis Club	President: Chantelle Meade Secretary: Rebecca Smith	0429 418 576 0428 805 681
<b>Beverley Men's Shed</b>	President: Peter Cashmore Secretary: Bob Green	 
Beverley Naturalists Club	Phyllis Facey	9646 1469
Beverley Netball Club	President: Nat Ashworth Secretary: Laura O'Meagher	 0417 973 731

Beverley Off Road Motor Sports Assoc	Cheryl Simson	0409 205 551
Beverley Patchwork & Quilters	Jan Sherwood	0438 019 510
Beverley Pistol Club	President: H Henderson Secretary: Alex Henderson	0407 457 427 0407 457 427
Beverley Playgroup	President: Kelly Aaron Secretary: Melissa Blechynden	0400 772 081 0429 504 963
Beverley Redbacks Hockey Club	Secretary: Britt Hadlow	0447 811 267
Beverley Soaring Society Gliding Club	President: Geoff Overheu Secretary: Piero Velletri	0407 575 216 0417 045 437
Beverley Station Arts	President: Jenny Broun Secretary: Sarah Miller	0419 040 063 0427 464 078
Beverley Toy Library	President: Kelly Mann Secretary: Skye Carlhausen	0428 779 234 0438 353 634
Clay Target Club	Secretary: H Henderson	0407 457 427
Cricket Club	President: Stephen Gollan Coach: James Adams	9646 1200 0429 461 000
Cropping Committee	Secretary: Stephen Gollan	9646 1200
Dale Community Group	President/Treasurer: Yvonne Hobbs	0438 370 755
Dale River Sports Ground Committee	Secretary: Georgina Beecroft	9647 1089
Friends of the Dale River	Linley Thompson Lisa Blanch	0429 953 800 9646 1716
Novus Agri	President: Kelly Mann Secretary: Skye Carlhausen	0428 779 234 0438 353 634
Rifle Club		9641 6061
Royal Antediluvian Order of Buffaloes		0419 945 240
Southern Avon Ladies Darts	Monica Camenzuli	0474 105 242
St John Ambulance	Chairperson: Robyn Murray Sub Centre	9646 0646
Top of the Avon Line Dancers	Jan Turrell	0429 952 177



**Beverley WA**  
Be very you

*The perfect venue for you...*

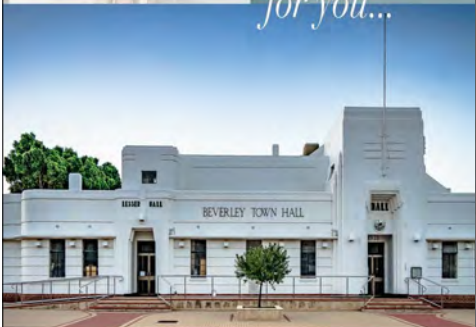

SHIRE OF BEVERLEY

**The Art Deco Beverley Town Hall is situated in the Avon Valley; a comfortable drive from Perth city. This venue offers a unique, budget-friendly option for your special day.**



*Investment*

- / \$1,000 for all inclusions as below
- / 1.5 hour journey from Perth

*Includes*

- / Three Day Access
- / Tables
- / Chairs
- / Cutlery / Crockery
- / AV System / Projector
- / Commercial Kitchen
- / Bar Facility
- / 150+ Person Capacity
- / Main Hall
- / Lesser Hall
- / Dressing Room

*The Beverley Town Hall Experience...*

Standard seating is different to that shown.

*Photo Inspiration*

- / Yemyering Lakes
- / County Peak
- / Vampire Jets (Great Southern Hwy & Lukin Street)
- / Cornerstone Building
- / James Giddy Street Art
- / Station Art Gallery & Platform Theatre
- / Avondale - Agricultural Machinery Museum

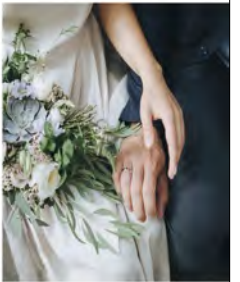

*Local Suppliers*

- / Catering
- / Photography
- / Flower Arrangements
- / Accommodation
- / Bus Hire

SHIRE OF BEVERLEY

## The Parish of Beverley – Brookton

### Service Times for October, 2022

#### St Mary's Church, Beverley

Anglican  
Church  
Diocese of Perth



Sunday, 2 <sup>nd</sup> October	9.00 a.m.	Seventeenth Sunday after Pentecost – Morning Prayer
Sunday, 9 <sup>th</sup> October	9.00 a.m.	Eighteenth Sunday after Pentecost – Morning Prayer
Sunday, 16 <sup>th</sup> October	10.30 a.m.	Nineteenth Sunday after Pentecost – Eucharist
Monday, 17 <sup>th</sup> October	5.30 p.m.	Memorial Service for Queen Elizabeth II
Sunday, 23 <sup>rd</sup> October	8.30 a.m.	Twentieth Sunday after Pentecost – Eucharist
Sunday, 30 <sup>th</sup> October	10.00 a.m.	Combined Service at St John's Church, Northam

#### St Paul's Church, Edward's Crossing

Sunday, 6 <sup>th</sup> November	2.00 p.m.	All Saints' Day - Eucharist
----------------------------------	-----------	-----------------------------

#### St Mark's Church, Brookton

Sunday, 2 <sup>nd</sup> October	8.30 a.m.	Seventeenth Sunday after Pentecost – Morning Prayer
Sunday, 9 <sup>th</sup> October	8.30 a.m.	Eighteenth Sunday after Pentecost – Morning Prayer
Sunday, 16 <sup>th</sup> October	8.30 a.m.	Nineteenth Sunday after Pentecost – Eucharist
Wednesday, 19 <sup>th</sup> October	5.30 p.m.	Memorial Service for Queen Elizabeth II
Sunday, 23 <sup>rd</sup> October	10.30 a.m.	Twentieth Sunday after Pentecost – Eucharist
Sunday, 30 <sup>th</sup> October	10.00 a.m.	Combined Service at St John's Church, Northam

#### Church of St John in the Wilderness, The Dale

Sunday, 2 <sup>nd</sup> October	9.00 a.m.	Seventeenth Sunday after Pentecost – Morning Prayer
---------------------------------	-----------	---

With the Synod of the Diocese of Perth taking place on Saturday, 8<sup>th</sup> and Sunday, 9<sup>th</sup> October  
PLEASE NOTE there are changes to services for the 9<sup>th</sup> and 16<sup>th</sup> October.

Priest-in-Charge: The Rev'd Canon Dr Philip Raymont

Telephone: 0419177178

Email: [praymont@perth.anglican.org](mailto:praymont@perth.anglican.org)

Postal Address: P.O. Box 180, York, 6302

Residential Address: 75 Suburban Road, York

Church Correspondence including St

**Mary's Society:** PO Box 292, Beverley, 6304

Church Website:

[www.beverleybrooktonanglicanparish.org](http://www.beverleybrooktonanglicanparish.org)

## The Parish of Beverley – Brookton

Memorial Service for Queen Elizabeth II: A Memorial Service for Queen Elizabeth II will be conducted at St Mary's Church, Beverley, at 5.30 p.m. on Tuesday, 17<sup>th</sup> October. All members of the community are most welcome to attend.

**Combined Churches' Service:** The Fifth Sunday Combined Churches' Service in October will take place at St John's Church, Northam on Sunday, 30<sup>th</sup> October commencing at 10 a.m. with a "bring and share" lunch to follow.

**All Saints' Church, Haisthorpe:** A special service to remember the witness of All Saints' Church, Haisthorpe, will be celebrated on Sunday, 6<sup>th</sup> November at 2 p.m. at St Paul's Church, Edward's Crossing where remains of the cyclone destroyed All Saints' Church are kept.



Services of Thanksgiving & Remembrance: At the services on the first two Sundays of November services of Thanksgiving & Remembrance will be conducted so to give thanks for the lives of the Faithful Departed (All Souls' Day) and those killed in war (Remembrance Day) as we look forward with anticipation and thankfulness for the fruits of the forthcoming harvest (Lammastide).

## EVENTS 2022

EVENT	DATE
Beverley Rose Show	21 - 22 October
BSA Toni Galati Musical	27 October
BSA Tina Turner & the Commitments	05 November
BSA Community Christmas Party	17 December

**The flag was flown at half-mast on the Beverley Town Hall as a mark of respect to:-**

- Her Majesty Queen Elizabeth II
- Peggy Crane
- Stanley William Hart
- Denise Nicholson

### Emergency Medical Information Book

This useful book contains all a person's information and medicals record needed if, or when, an ambulance is called, and they need to be transported to a hospital. The Emergency Medical Information Book Available for a \$2 donation at Beverley Farm Services.

Support your local groups

# BEVERLEY BLARNEY

900 copies each month

Community notices are free of charge

**The deadline for the next Beverley Blarney is 4pm**

**Saturday 22 October 2022**

Contact our friendly Shire staff today  
Shire of Beverley

PO Box 20 Beverley WA 6304

**Phone:** 9646 1200

**Email:** [blarney@beverley.wa.gov.au](mailto:blarney@beverley.wa.gov.au)

**Online editions:** [beverley.wa.gov.au](http://beverley.wa.gov.au)

Do you want to advertise in the Beverley Blarney?

### Advertising Rates

*As at 1 November 2021*

Monthly Advertising			Annual Advertising		
Full Page	185 x 268mm	\$182	Full Page	185 x 268mm	\$1,820
Half Page	185 x 133mm	\$96	Half Page	185 x 133mm	\$960
Quarter Page	92 x 133mm	\$47	Quarter Page	92 x 133mm	\$470
Eighth Page	60 x 87mm	\$29	Eighth Page	60 x 87mm	\$290
Trade Advert	60 x 45mm	\$8			

*Electronic format is preferable:*

*With a .doc (Word Document), .pdf (Adobe), .png or .jpeg extension*

**DISCLAIMER**

*The information in this publication is of a general nature as a service to the ratepayer. The articles included herein are not intended to provide a complete discussion of each subject. While the information is believed to be correct, no responsibility is accepted for its accuracy. No liability is accepted for any statements of opinion or any error or omission.*

# OCTOBER 2022

SUNDAY	MONDAY	TUESDAY	WEDNESDAY	THURSDAY	FRIDAY	SATURDAY
						1 Community Markets Op Shop SAMBA
2 Mass – 8.00am Sacred Heart Church Clay Target Club BHPC Rally Bowls Opening Day	3 Weight Watchers Yarns & Yarns Bridge	4 Mens Shed 8.30am Quilting Stay Active Garden Club 10.30am	5 Golf Scroungers Active Farmers Croquet Badminton CRC Covid Clinic	6 Line Dancing Rock n Roll/Jive Dancing	7 Croquet Golf Scroungers Op Shop Adoration and Mass – 2.30pm Sacred Heart Church	8 SAMBA Golf Closing Day
9 Mass – 8.00am Sacred Heart Church Tennis Opening Day	10 Weight Watchers Yarns & Yarns Bridge Historical Society AGM	11 Mens Shed 8.30am Quilting Stay Active School Returns	12 Golf Scroungers Active Farmers Croquet Badminton CWA Meeting Ladies Tennis	13 Line Dancing Rock n Roll/Jive Dancing	14 Croquet Golf Scroungers Op Shop Recycle Bin	15 Op Shop SAMBA
16 Mass – 8.00am Sacred Heart Church Social Tennis	17 Weight Watchers Yarns & Yarns Bridge	18 Mens Shed 8.30am Stay Active Quilting Early Years StoryTime	19 Golf Scroungers Active Farmers Croquet Badminton CWA Meeting Ladies Tennis Ag Society AGM	20 Playgroup Line Dancing Rock n Roll/Jive Dancing	21 Croquet Golf Scroungers Op Shop Rose Show	22 BLARNEY DEADLINE SAMBA Rose Show
23 Mass – 8.00am Sacred Heart Church Tennis - Chris Boladeras Memorial Trophy	24 Weight Watchers Yarns & Yarns Bridge	25 Mens Shed AGM 8.30am Quilting Stay Active COUNCIL MEETING	26 Golf Scroungers Active Farmers Croquet Badminton Ladies Tennis	27 Playgroup Line Dancing Rock n Roll/Jive Dancing BSA Toni Galati the Musical	28 Croquet Golf Scroungers Op Shop Recycle Bin CRC Bingo	29 Op Shop SAMBA
30 Mass – 8.00am Sacred Heart Church Social Tennis	31 Weight Watchers Yarns & Yarns Bridge					