



BEVERLEY BLARNEY

Edition 360
October 2014
No Charge

*You're invited to join us
At the 2014 Seminar*

Wild Women of the West

'Diamonds in the Rough'



We have all hit tough times at some stage in our life, how we overcome such challenges and rise up to shine, is like finding a diamond in the rough. Our 2014 guest speakers highlight the resilience and strength of women and continue to inspire and encourage us all to live bigger lives.

Join us for a day of inspiration, laughter, shopping and advice.

Seats are limited

Date: Monday 20 October

Time: 8.30am - 3.00pm

Venue: Beverley Town Hall
Vincent St, Beverley

Tickets: \$45 - Beverley CRC
P: 08 9646 1600

Child free event, fully catered,
raffles and bar available.

www.beverley.crc.net.au



Judith Fordham

Barrister, Author,
Associate Professor
of Forensic Science.



Sara Macliver

Australian
Soprano Singer



Jennifer Atkins

Leading Mind
& Body Coach



Tomás Ford

Electric Cabaret
Showman





President Report **October 2014**

Town Planning Scheme Amendment 21 and Stocking Rates Policy

Many Beverley property owners in the R2, R2.5 and R5 residential zonings currently enjoy having animals on their properties, in fact the space may well have been the very reason they initially purchased their land. There has been some alarmism in the community which is thinking that Council is trying to get rid of or make it more difficult to have animals in these zonings, however rest assured this is quite the contrary.

The Shire of Beverley Town Planning Scheme Amendment 21 was recently gazetted, thus enabling Council to grant consent for a "Rural Pursuit" (ie keeping of livestock) to lawfully occur on the R2, R2.5 and R5 coded areas of the residential zone. To ensure the keeping of livestock does not impact detrimentally on the health and/or amenity of adjoining landowners or management of the land, a Stocking Rates Policy – Residential and Rural Living Zoned Land has been developed and endorsed by Council.

The Shire is trying to be as accommodative as possible. Without a planning scheme amendment and forth flowing stocking rates policy the "rural pursuit" land uses in these residential zones would have remained unlawful, always with the lingering possibility of enforcement and litigation.

Should you be affected by these changes and have any concerns please contact the Shire Planner for more information.

SEAVROC

The Shires of Cunderdin, Quairading and Tammin have formally withdrawn from the South East Avon Voluntary Regional Organisation of Councils (SEAVROC) to form their own grouping. SEAVROC was initiated in 2006 and in 2007 the 5 original Councils of Beverley,

Brookton, Cunderdin, Quairading and York entered into an MOU "with the intent of developing an alliance that responds proactively to the changing environment while maintaining their individual identities". The MOU recognized SEAVROC's role "as a strategic regional management team" of the respective Councils with "a particular focus to support sustainable development". Tammin was a later addition. The remaining Councils are now due to meet in February 2015 to discuss the next phase for SEAVROC.

Beverley Heroic Bike Ride and Beverley Town Ride

On Sunday 5th October 2014 the Beverley Heroic will celebrate the former Perth to Beverley bicycle race which ran for over 100 years. This time it's about participation and enjoying the scenic Avon Valley region rather than winning a race. While the Heroic cyclists are out on the country roads between Beverley, York and Northam, locals are encouraged to participate in an afternoon of self-guided cycling around the town of Beverley in the tradition of a car rally. See details elsewhere in the Blarney.

Declining Mobile Coverage

Following an increased number of remarks and complaints filtering through from our local community regarding erratic and declining strength of mobile phone and data coverage, correspondence has been forwarded to relevant state and federal politicians to raise these growing concerns, request investigation as to why this is occurring, and seek a solution on behalf of residents and business in the region to have the situation rectified. You could also reinforce this contact by registering your own concerns to relevant politicians.

Beverley Townsite Scheme Water

The Water Corporation has advised that they are in the process of developing plans to increase the water pressure into the Beverley townsite.

Council recently sent out surveys to 45 property owners along Hamersley St, Langsford St and Simmons Rd seeking their feedback regarding Council consideration of an

extended scheme water connection within the Beverley townsite boundary to properties that currently do not have such a connection. Of the 21 replies the majority of property owners were not keen on such a proposal due to the expense already incurred in providing their own infrastructure.

CRC Welcome to Beverley Morning Tea

The recent Community Resource Centre initiative of holding a morning tea to welcome newcomers to our community was a great success. Representatives from the CRC, Mens Shed, Meeting Tree and Shire were on hand to meet new residents and share information about Beverley.

Interschool Sports

Congratulations to all participants in the recent Interschool Athletics Carnival which was hosted by Beverley District High School. The skillful organization of the event drew many favourable comments, as did the magnificent condition of the town oval.

Beverley Station Arts

The Station Arts 14/15 summer season at the Platform Theatre commenced in September with the Country Choir Bash providing a delightful afternoon of entertainment, including an afternoon tea which our city visitors were amazed by. Don't forget to mark on your calendars the upcoming schedule of events.

Dee Ridgway
Shire President

Unique Strokes W.A. Painting & Decorating

Reg. No. 4236

ROB BAIN

QUALIFIED LOCAL TRADESMEN

For Guaranteed Traditional
Workmanship & Prompt Free Quotes

Phone: 08 9647 2102

Mobile: 0418 904 013





IMPORTANT - CHANGE TO FIRE BREAK NOTICE

FIRE BREAKS WITHIN THE TOWN SITE OF BEVERLEY MUST BE INSTALLED BY 1ST NOVEMBER 2014 AND MAINTAINED UNTIL 15TH APRIL 2015

RESTRICTED BURNING PERIOD

Notice is hereby given that the RESTRICTED BURNING PERIOD for the Shire of Beverley will begin from **MONDAY 6th OCTOBER 2014 to Midnight FRIDAY 31st OCTOBER 2014.**

A PERMIT IS REQUIRED TO BURN
(Please contact your Fire Control Officer)

FOR ALL FIRE EMERGENCIES PLEASE CALL 000

Fire Control Officers (FCO)

Chief FCO	Bruce Kilpatrick	9646 4004	0428 464 006
Deputy Chief FCO	Robert Fisher	9647 2045	0427 472 045
Central Brigade	Darren Boyle	9646 1240	0428 932 711
North East Brigade	Ben Murray	9646 0264	0429 460 264
South East Brigade	Dean Aynsley	9646 6246	0428 466 246
Avondale Brigade	Andrew Shaw	9648 1022	0428 481 022
Dale/Kokeby Brigade	Robert Fisher Bill Cleland	9647 2045 9647 2054	0427 472 045 0428 472 054
Dale West	Paul Schilling	9647 1008	0427 158 908

HARVEST BAN HOTLINE: 9646 0145

All issuing of burning permits will be at the discretion of your local fire control officer.

Please be mindful that the permit holder is responsible for checking the weather condition prior to lighting a fire.

ATTENTION BUSH FIRE BRIGADE MEMBERS

Annual General Meeting
for the Dale West and Dale/Kokeby Bush Fire Brigades

will be held on **Friday 17th October at 4pm**
at the **Dale Hall**

Refreshments and BBQ will be supplied after the meeting
RSVP: Rob Fisher on 0427 472 045 your attendance for catering purposes



**Shire of Beverley
Leasing of Cropping Committee Land – 3 Year Term**

Submissions are invited for the leasing of the following Reserves on an individual basis. The leases are available for cropping and are now for a three year term and allow for the growing and cutting of Hay for a maximum of one (1) year in the three (3) year term.

Community Groups are also encouraged to apply.

The following land is available for lease:

Lease Name	Common Description	Start Date	Expiry Date	Hectares	Approximate Arable Hectares
Portion of Reserve 5265A	Old Commonage	1 April 2015	31 March 2018	260	196
Portion of Reserve 5265B	Sand Pit	1 April 2015	31 March 2018	101	80
Portion of Reserve 5265C	Grt Southern Hwy & Railway	1 April 2015	31 March 2018	54	38
Portion of Reserve 5265D	Off Bremner Road	1 April 2015	31 March 2018	60	50
Reserve 25266	Bethany Farm	1 April 2015	31 March 2018	106	60
Reserve 3788	Old Racecourse	1 April 2015	31 March 2018	43	25
Reserve 38798	Mt Kokeby	1 April 2015	31 March 2018	70	65
Reserve 2633	Old Aerodrome	1 May 2015	31 March 2018	33	28
Lot 78	Waterhatch Road	1 April 2015	31 March 2018	15	13

Please note the following in relation to the leases:

- That the Perth Tractor Pull Association uses a section of the Reserve 3788 Old Racecourse several times a year.
- Reserve 2633 Old Aerodrome is from 1 May 2015 – 31 March 2018.

Submissions must be received on the Cropping Tender Form which is available from the Shire of Beverley. A draft agreement is also available on request. To receive the tender form or draft lease please contact the Shire Office: by phone 9646 1200, by email admin@beverley.wa.gov.au or in person between 8:30am - 4:00pm Monday -Friday.

Submissions close Friday 31 October 2014 at 4:00pm. Late submissions will not be accepted.



**CARPET & LOUNGE
SUITE CLEANING**

It's Spring Cleaning Time!

- * Carpets Cleaned
- * Lounge Suites Cleaned Like New
- * Car Upholstery & Carpets Cleaned
- * House Total Clean When Moving
- * Fire & Water Damage Clean Up

- * Stripping & Sealing Floors
- * Vinyl
- * Wood
- * Slate

Phone Colin Today on
0417 971 786
Email colgrant1@bigpond.com



BRIDGE - Card Game

If you would like to come along and enjoy a game of bridge. We welcome all new members to join us.

**WHEN: Mondays TIME: 1.00pm
WHERE: CWA Hall**

Thank you

To our fantastic St John Ambulance volunteers, thank you for helping with such care and compassion.

*Robyn and Scott
thankyou.*

Judy Moulton

Thank you

I would like to say thank you to all those friends in Beverley, and members of various clubs, who sent cards of condolence to me on the passing of Tony.

It was very much appreciated.

Margaret James.

St Mary's Anglican Society Rose Show

Friday 24th October

Town Hall, Vincent St

12.30pm onwards

Stalls - Cakes, produce, plants and other miscellaneous goods for sale.

Display of doyleys, embroidery and crochet.

Anyone interested
9646 1193

GARAGE/CLEARANCE SALE **115 BETHANY ROAD, BEVERLEY** **SUNDAY NOVEMBER 2nd** **7am - 2pm**

FURNITURE, FRIDGES, FREEZERS, TABLES, CHAIRS, BEDS,
KITCHENWARE, PORTABLE 4 PERSON SPA!

WORKSHOP SHELVING, POWER TOOLS, FIRE-FIGHTING PUMP, POLY PIPE, HEAPS OF PLUMBING, RETIC FITTINGS & ELECTRICAL FITTINGS, COLOURBOND, BENCHES, GRINDER, COMPRESSOR, WELDER, UTE STOCK RAILS, 12' WOODEN DINGHY with OARS & ROLLICKS, SHOVELS, RAKES, AXES ETC, 2 LAWN MOWERS, LEAF BLOWERS, VARIOUS OTHER ITEMS TOO MANY TO MENTION

Plus

MASSEY 35 TRACTOR - (3PL - PTO), SCARIFIER, REAR BUCKET & GRADER BLADE TO SUIT, ALL IN GREAT CONDITION.

Plus

8 VERY PET MATURE MERINO SHEEP *FREE*, ONLY TO A GOOD HOME...(with stock transfer bill)

EVERYTHING MUST GO!

(Sorry NO pre-selling, however you may call Steve Ramm for more information on 0417 957699)

Note: In the event of a failed property settlement on October 30th this sale will be cancelled. A sign will be erected on the highway if this is the case.

FOR SALE

Can - am 400 outlander 4x4 automatic
\$8,000

Phone: 9646 1223 or 0432 559 913

Found

Large horse blanket found on the Great Southern Highway near the Kokeby bins.

Please call Maurice
0400 219 747



The WAFarmers combined Avon Zone AGM and Mortlock Zone meeting will be held on **Friday, 17 October 2014** at the new Beverley Recreation and Function Centre, on Forrest Street, Beverley at 12pm for a light lunch, with the meeting commencing at 12.45pm. Guest speakers include David Aslett, AWEX, WAFarmers President Dale Park and new Chief Executive Officer, Stephen Brown.

For catering purposes, please contact Robin at WAFarmers on 9486 2100.



D.J. YATES

*BRICK & STONEWORK RESTORATION
AUTHENTIC REPOINTING OF MORTAR
RISING DAMP RECTIFIED
PROPERTY MAINTENANCE*

PHONE DAVE ON 0419041542
A/H 96412868

YOUTH



Creating Curious Critters

During the last two weeks in November.

After school & on weekends

(whenever it suits you)

Definite dates & times to be advised in November Blarney

With community artist

Charlotte O'Shea



ART

Youth aged

9 to 17yrs

In and around the

Station Gallery & Platform Theatre



Register your interest at the Shire with

CDO, Kathryn McLean, ph 96461200 or cdo@beverley.wa.gov.au

WORKSHOPS



Creating Curious Critters from things we throw away

Workshops at the
Beverley Station Arts
with artist

Charlotte O'Shea

What you will
need to bring:
Plastic drinks
bottles and cartons



What you could make:



FREE
EVENT

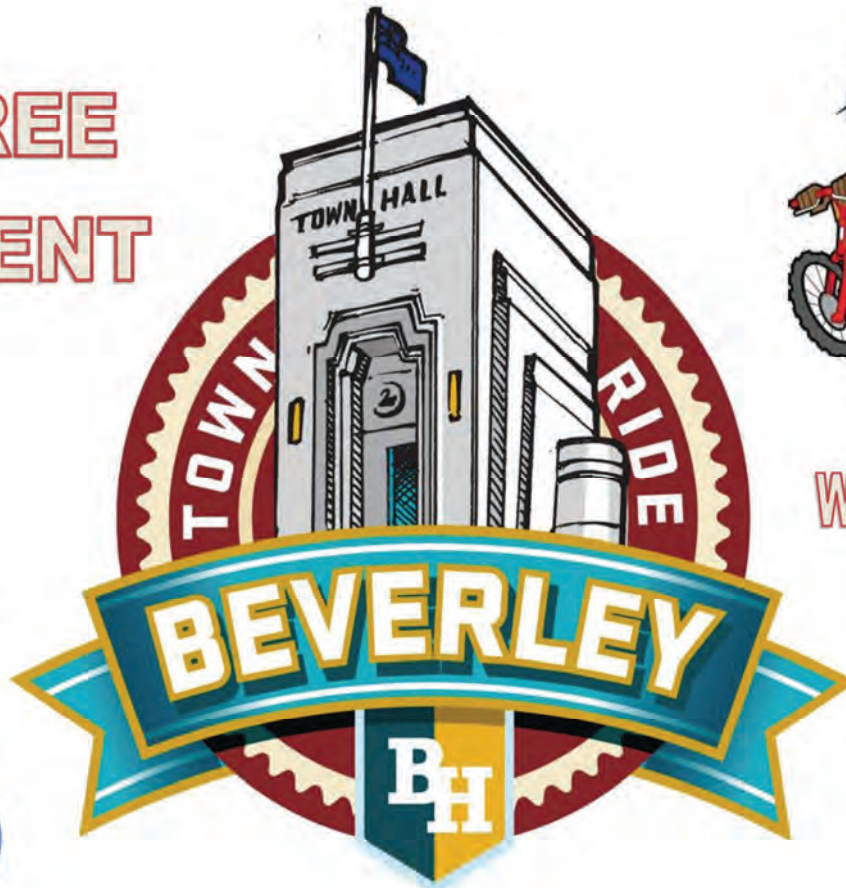

Wear a helmet

Slow down



Check your bike

Sunday 5th October 2014

Beverley Town Hall, Vincent Street

Start time 2:00pm

In the tradition of a car rally, locals are encouraged to come along on the day to participate in a self guided cycling tour of the streets of Beverley. Each participant will receive a card highlighting local landmarks on a map. Answer a question at each landmark and complete the one word quiz on the front of the card. Participate with your family and friends (children u13 must be accompanied on the ride by an adult), get some exercise, learn some local history and have loads of FUN!

Register before hand at the Shire of Beverley with CDO, Kathryn McLean (Tues, Wed, Thurs) or come along on the day with your parent or carer (over 18) to register from 1pm.

For more information please contact Kathryn McLean at the Shire of Beverley on ph 96461200 or email cdo@beverley.wa.gov.au

Your Chance To Participate



www.thebeverleyheroictownride.com

Proudly supported by



For the better

Cycling Returns To Beverley



Following breakfast provided by the local RSL, participants will leave from the Beverley Town Hall, on a recreational ride, to York and or Northam, returning to Beverley from between 1pm and 4pm. Venture down to Vincent Street, to enjoy the excitement, the colour and the history of cycling.



Sunday 5th October 2014

Beverley Town Hall, Vincent Street

Start time 8:00am



NB it would be preferable if cars were parked on Queen Street, Dawson Street or in the car parks adjacent to the railway line. Or ride your bike!

For more information contact:
Toby Hodgson, Event Director
(M) 04 04 23 56 23 jedi@mrvesparazzi.com

www.theheroic.com.au

For more information contact:
Kathryn McLean, CDO Shire of Beverley
(T) 08 9646 1200 cdo@beverley.wa.gov.au

Safety first

Slow down

Check your bike

Wear a helmet



BEVERLEY TOWN RIDE

Sunday 5th October 2014

Beverley Town Hall, Vincent Street

Start time 2:00pm

In the tradition of a car rally, locals are encouraged to come along on the day to participate in a self guided cycling tour of the streets of Beverley. Each participant will receive a Brevet Card highlighting local landmarks on a map. Answer a question at each landmark and complete the one word quiz on the front of the card. Participate with your family and friends (children u13 must be accompanied on the ride by an adult), get some exercise, learn some local history and have loads of FUN!

Register before hand at the Shire of Beverley with CDO, Kathryn McLean (Tues, Wed, Thurs) or come along on the day with your parent or carer (over 18) to register from 1pm.

VOLUNTEERS are required to direct riders around the town between 2pm & 4pm (no cycling required).

Please contact Kathryn McLean at the Shire of Beverley on ph 96461200 or email cdo@beverley.wa.gov.au



Your Chance To Participate

www.thebeverleyheroictownride.com



Cycling Returns To Beverley

Following breakfast provided by the local RSL, participants will leave from the Beverley Town Hall, on a recreational ride, to York and or Northam, returning to Beverley from between 1pm and 4pm.

Venture down to Vincent Street, to enjoy the excitement, the colour and the history of cycling.

Sunday 5th October 2014

Beverley Town Hall, Vincent Street



Start time 8:00am

NB it would be preferable if cars were parked on Queen Street, Dawson Street or in the car parks adjacent to the railway line.

Or ride your bike!

In the tradition of the Perth to Beverley Cycle Race

THE BEVERLEY HEROIC

<http://www.theheroic.com.au/>



For more information contact:
 Toby Hodgson, Event Director
 (M) 04 04 23 56 23 jedi@mrvesparazzi.com
 Event website: www.theheroic.com.au



For more information contact:
 Kathryn McLean, CDO Shire of Beverley
 (T) 08 9646 1200 cdo@beverley.wa.gov.au
 Shire website: www.beverley.wa.gov.au





BEVERLEY HEROIC TOWN RIDE

SUNDAY 5TH OCTOBER 2014

REGISTRATION FORM

SURNAME		**Office use only** Registration Number
---------	--	---

FIRST NAME		
------------	--	--

RESIDENTIAL ADDRESS		
---------------------	--	--

PHONE	Mobile	Home
-------	--------	------

DATE OF BIRTH	AGE if under 13yrs _____ <i>(you will need to ride with an adult)</i>	
---------------	--	--

PLEASE READ, COMPLETE & SIGN <i>(to be completed by parent/guardian/carer if participant aged under 18yrs)</i>	<input type="checkbox"/> I understand that this is a recreational cycle event conducted under normal road rules with no road closures or changes to traffic conditions.	
	<input type="checkbox"/> I have read, understood and completed the attached Event Waiver.	
	_____ <i>Signature</i>	_____ <i>Date</i>
	_____ <i>Print Name</i>	

Office use only	Event Waiver completed & signed <input type="checkbox"/>
	Adult registered to accompany U13yrs <input type="checkbox"/>
	Registration # _____ of adult



Wear a helmet- Check your bike - Slow down

Hay Rolling

- ✓ Neat, dense, consistent bales
- ✓ Hay and silage
- ✓ Edge-to-edge net-wrap
- ✓ Up to 6 foot diameter bales
- ✓ 4 foot wide bales
- ✓ Professional service
- ✓ Experienced local contractor
- ✓ Servicing entire Beverley Shire



Mower conditioning can be arranged if required.
Notification on the day your hay is cut (or before) is essential
- preference will be given to clients who do so.

Please call **Scott or Sharyn Morrell** for more information
Ph: 9646 0646 (a/h) Mob: 0427 728 822

We also offer contract spraying,
hay raking and harvesting services.

BEVERLEY FOOTBALL CLUB AGM NOTICE



The Beverley Football Club advises all players, members and supporters that the Annual General Meeting will be held on **Friday 24 October 2014 at 7:30pm** at the Beverley Amenities Building. All welcome.

Any queries, contact Secretary
Ali Lewis 0417 947 955.
Position Vacant: Club Secretary

The Hospital Auxiliary committee would like to sincerely thank The Naturalists Club and Toy Library for so willingly agreeing to vacate the rooms behind the green door of the Shire Hall for The Opportunity Shop. Without your generosity, we would have nowhere to go.

We know your move will prove to be a mammoth task and we wish you all the very best in your new locations. Thank you.

E Squire Contracting Services

Water Supply
Windmills & Accessories
Solar Pumps:
Sales, Service, Installation
Fencing & Yards
Trenching & Poly Pipe Laying

E Squire Contracting Services
Beverley and surrounding districts

Phone: 9646 0800

Errol Squire 0438 682 687

MEET & GREET

Rev. Graham Varvell of Warnbro.
Join us for a time of learning to pray
and the power of prayer.

At St. John in the Wilderness
Anglican Church, Dale.

On Saturday 11th October 2014
at 3.00pm.

Followed by afternoon tea.

Contact: Joan McQuinn
Phone: 9646 0522





Beverley Agricultural Society Inc.

The dust has finally settled and the committee are about to take a well earned break. Before we do we would like to introduce our new executive committee to you.

President - Tim Seed
Vice President - Sarah Aynsley
Secretary - Sue Martin

It was lovely to see some new faces at our AGM but we still have a few positions that need to be filled. If you would like to get involved (it really is a lot of fun) then contact Sue on 9646 4073 or email her at sue@chidlowkelpies.com.

We would love to have you on board for our next sensational show which will be happening on Saturday 22 August 2015.



Beverley Football Club **2015 League Coaching Position Vacancy**

The Beverley Football Club is a participating member of the Avon Football Association and comprises of a League, A Reserves and Netball team. Beverley is situated less than 140km East of Perth. We pride ourselves on being a family-friendly Club and have always enjoyed a strong social following regardless of our on-field success. Our objective at the beginning of each season is to consistently field as competitive a team as possible which will enable us to compete in the finals at the season's completion. Since 2010 our League team has featured in the finals for five consecutive years, producing two premierships and competing in three Grand Finals.

The Beverley Football Club invites applications for the position of League Coach for the 2015 Season. Working in cooperation with members of the Match Committee, you will be required to undertake the following tasks:

- Player list management and development;
- Player recruitment;
- Co-ordinate and facilitate training sessions and pre-season practice matches;
- Coaching of 14 Home & Away games, plus Finals; and
- Engage in Club Social Functions.

A remuneration package and full access to the Club's Coaching resources, including a Coaching Accreditation Course will be offered. Please submit your written application by e-mail to beverleyfc@bigpond.com or by post to:

The President
Beverley Football Club
PO Box 10, BEVERLEY WA 6304

Applications close 5:00pm, Saturday 1st November 2014.

If you require any additional information regarding this position please contact President Damien Murray on 0428 416 032.

BEVERLEY PATCHWORKERS AND QUILTERS

While quite a few of our members have been travelling, overseas and in our beautiful state, those who remained at home have been busy working together to use up the hexagonals, to make an attractive wall hanging for our quilting rooms. Well done ladies.

We held our AGM in September, when most positions were filled by the same people with the addition of Pat onto the committee. Welcome Pat. Following the meeting we enjoyed a shared lunch, beginning with a lovely soup and ending with the usual pavlova and lots of lovely food in between.

It was lovely to be able to welcome three ladies from the caravan touring group who were spending time in Beverley. The ladies enjoyed seeing the work we have done and were very impressed with our rooms at Avondale. They seemed to enjoy just having a chat and a cuppa while we all continued to work on our projects.

All members are working on their own projects at the moment. We have "dragons" being made, teddies being knitted and knee rugs for charity being made.

A lovely 'fan' quilt is coming together nicely, after lots of patient hours.

We always welcome new members, so if you are interested just phone our secretary, Jan Sherwood on 9646-0796.

Beverley Clay Target Club

AGM
Sunday 5 October 2014
11.30am with BBQ Lunch
May Shoot @ 1.30pm

ALL WELCOME

**Beverley Hospital Auxiliary's
President's Report**

Welcome to the Beverley Hospital Auxiliary's 70th Annual General Meeting.

Another year has passed with some good and not so good outcomes. The palliative care room has had a lick of paint, new curtains and looks just lovely, new curtains have been purchased for the hospital and lodge, seventeen rooms in all. Total outlay for the painting and curtains will be \$15,435. Some goods were also purchased for HACC for \$233. Since 2006 The Hospital Auxiliary has funded goods and services for the hospital and frail aged lodge to the value of over \$53,000, so all our volunteers and residents who donate to and purchase from the Op-Shop deserve a big pat on the back for their efforts.

Thanks again to Delys Kilpatrick, Pat Parker, and Pat's helper, Giselle, for the Anzac Day wreath, what would we do without you. Thanks also to Avon Trading for looking after our donations.

Sadly the Op-Shop has had to go into recess due to problems with the building we were in, but the Shire of Beverley and the Beverley Naturalist Club have come to our rescue with an offer for the use of the Naturalist Club rooms, so hopefully, in the not too distant future we will be up and running again.

Val Moad has passed on the secretarial baton to Jan Howell after four years. She did a wonderful job and we thank Val for all her hard work. Betty Cable has done a great job looking after our finances. Val Moad and Glenys Lane will be our Op-Shop coordinators which will keep them pretty busy.

Thank-you to all our volunteers and the volunteers and the residents of Beverley for their support over the past fifty plus years.

Vicki Glassby
President, Beverley Hospital Auxiliary

SAMBA - Card Game

WHEN: Saturdays at 1.00pm
WHERE: CWA Hall, Dawson St.
Afternoon Tea provided
Enquiries 9646 1271



FREEMASONS TAVERN



Melbourne Cup 2014
Tuesday 4th November from 11am

Adults \$35pp

Get a group together for a
fabulous.....

Buffet Lunch

Glass of Bubbles on Arrival

Guest Singers

Fashion Parade through the Decades

Fashion of the Fields

Raffles, Sweeps & Prizes

BOOKINGS ESSENTIAL

For Tickets & Bookings call

9646 1094

or in person at the Freemasons Tavern!



SATURDAY
October 25th
LIVE BAND

SPIN FX

STEAK
or
FISH
SUNDAY!
\$12
Lunch or Dinner



SUNDAY SESSIONS

Jam Session
Coming back soon
Call Greg
9646 1094
for more info

HAPPY HOUR
MON TO THURSDAY
5.30-6.30PM
FRIDAY
TOSS THE BOSS
5.30-6.30PM

C & B TRANSPORT

DELIVERING GENERAL FREIGHT AND CHILLER GOODS

3 DAYS PER WEEK OR AS REQUIRED

TO

BEVERLEY, BROOKTON, PINGELLY

FROM

PERTH DEPOT CANNINGVALE MARKETS

PLEASE CONTACT PAUL BALDWIN

ON

0417 953 968 or 08 9646 0461

BIG ENOUGH TO DO THE JOB SMALL ENOUGH TO CARE



Beverley Police Golf Day

Four Person Ambrose – Ladies, Men or Mixed

Saturday 4th October 2014

Beverley Golf Club, Forrest Street, Beverley

Registration: 10:00am •• Tee-off: 11:00am •• Cost: \$40

This includes greens fees, light lunch and an evening meal and a chance to win various prizes!

* Novelties * Raffles * Auctions *

To register contact – Beverley Police Station on 08 9646 3333 or Beverley.police.station@police.wa.gov.au

Thank you!

**Proudly supporting Western Australia Police Legacy
and
Beverley Golf Club**



THE BLUE LINE

Beverley Police Station
57 Hunt Road, Beverley WA 6304

Hello Everyone,

It was eaten by the dog. I left it on the bus. It's (still) in the post. It must have been a computer glitch because I definitely sent it. I gave it to someone to drop it off with you. I faxed it.

All rubbish. The reason The Blue Line didn't appear in the last edition of The Blarney is because it was abducted by a travelling band of circus performers on their way to a Pink Floyd reunion concert being held in the back room of the RSL.

And that my friends is the truth*.

So, in the last 2 months what's been happening ?

Well, the Beverley Show was excellent (again), the weather stayed fine (again) and there was no reported trouble (again). Thanks to everyone for doing the right thing and just having a good time.

There's been a little bit of crime to tell you about. A couple of instances of shoplifting have occurred at the IGA. The offenders have been dealt with and hopefully they have seen the error of their ways. It's not the done thing to steal from anyone let alone your neighbours and that's what we all are in this town, neighbours.

Geoff Rayner has had his trailer stolen from the farm shop on Forrest Street. Once again, we don't steal from each other in this town so if anyone has any information as to its whereabouts then please let us know, you can do it anonymously, you can do it in person, I don't mind, just let us know.

There were a series of burglaries out at the far edge of our policing area up by the Brookton Highway. The good news is due to our forensic officers attendance we managed to obtain a DNA (Deoxyribonucleic acid – worth a fortune in Scrabble that one !) sample which led to the successful arrest of one of the offenders. He has been charged and bailed and is awaiting a court appearance. What is slightly worrying is that from one of the burglaries a firearm was taken which brings me onto my next point.....

Operation Dust Off

In the Wheatbelt District we have over 12,000 registered firearms licence holders. The number of firearms which have been getting stolen has got to the stage where we have to take robust action. As a result Wheatbelt District officers are currently carrying out visits to as many of our licence holders as we can. I won't go into official timescales but for Beverley this will be an ongoing operation.

We aren't trying to catch anyone out but some of our visits will be ad-hoc, spur of the moment ones. This isn't because we have our suspicions it's usually just a case of we carry around a large file with us and if we realise we're on the street where a certificate holder lives then we'll give you a knock. As I said, if we call unannounced it's nothing sinister.

We'll be looking at firearm security so your cabinet will be scrutinized and we'll do a check of the firearms listed on your licence. If all is good and after we've drunk our third cup of coffee we'll be on our way. If biscuits are provided then we may stay longer. If there's cake then you'll have to call the police to get us out of there.

On a serious note though, firearm security is so important I cannot stress it enough. It's an individual responsibility which goes with the territory. If you've got a gun you've got to look after it and its security. If it gets into the wrong hands then we're all in trouble.

Roads Policing

We've dealt with quite a few accidents recently where inattention has been one of the main causal factors. I've been there, seen it and done it. What am I talking about? **Driving tired.** It's probably one of the scariest things that's ever happened to me whilst driving. If you've ever driven and not remembered long stretches of the journey then without knowing it you've probably experienced micro-sleep. It's an awful thing and something I'm not keen on experiencing again. I know we suffer from the tyranny of distance here in WA but the bottom line is, if you're tired, pooped, knackered, call it what you want then **STOP**, park up and have 10 minutes. So what if you're going to be late. It's got to be better than being The late.....

Anyway, that's it for this month, nearly.....

If you see me running around the oval and sweating profusely it's all for a good cause. My trousers have asked that I go on a diet as they can't seem to fit around my waist anymore. For years I've been blaming it on the cut of those trousers but that excuse is now wearing thinner than I was when I was 13 (which if my memory serves me right wasn't very thin anyway). What finally swayed me was my new ID card picture. What do you think ?

OK, that's all folks. Take care everyone, look after each other and if you need us for anything don't hesitate to get in touch.

All the best,

Ian & Nick.

*Total fiction. Someone forgot to do it. As a punishment he is now breaking rocks in Siberia.





THE TRUTH ABOUT FOREVER

The Beverley CRC in partnership with FRRR is proudly presenting a **free** youth workshop targeting drug and alcohol awareness and prevention.

Real Dangers of Drug/Alcohol Use
Dealing with Peer Pressure
Understanding the Drug Culture

Guest Speaker Jade and Tristan Lewis

Just Say No is a drug prevention presentation designed specifically for school students. Jade and her husband Tristan deliver a responsible and powerful drug and alcohol awareness and prevention presentation that educates youth about the real dangers and consequences of drug use and then equipping them with alternative ways to live a drug free, fulfilled, motivated life in a world full of temptations. This is a fresh message of hope to young people who are seeing an increasing rate of drug experimentation, addiction, crime, violence and in some cases death. To date the Just Say No message has been presented to over 100,000 school students across Australia.

Constables Ian and Nick - Beverley Police Officers, Wheatbelt RDA Youth Connections Office Lyn Kay and Noongar Wellbeing and Sports will also be joining us for the day.

When: Wednesday 12 November 2014

Time: 9.30am to 2.30pm

Where: Beverley Sport & Recreation Centre, Forrest Street

Who: Any students attending high school from Year 7 onwards within the Wheatbelt area

If your school is not attending this seminar, please feel free to independently book your child in now, just call and register your child's details on 9646 1600 or for further information email beverley@crc.net.au. Don't miss is out on this opportunity!



LEADERSHIP THROUGH SPORT!



Beverley
Community
Resource
Centre



FRRR

Foundation for Rural
& Regional Renewal

"A Night With The Stars"

PRESENTED BY RDA WHEATBELT'S YOUTH CONNECTIONS PROGRAM

WHEATBELT BALL

Friday, 14 November 2014

**PRIZES
RAFFLES
GIVEAWAYS**

Come along for an evening of
GLITZ AND GLAMOUR from 6pm to 11pm
at the Beverley Town Hall
Vincent Street in Beverley.

This is the perfect opportunity for young people
attending high school to **MEET YOUNG PEOPLE** from
other Wheatbelt communities ... and have a heap of **FUN!**

ENTERTAINMENT by our very own
DJ Jo from Funky Harmony playing only the best tunes!

The Ball will be **FULLY CATERED**
for the perfect night of **DINNER AND DANCING.**

So ... get your **FORMAL WEAR** out,
frock-up and prepare for a great evening!

Enquire about the **FREE BUS** service to and from the Ball.
Bookings are essential and service is subject to minimum bookings.

Tickets available from RDA Wheatbelt's Lyn Kay by emailing
lyn.kay@rdawheatbelt.com.au or call 0437 629 929.

TICKETS ONLY \$30



*To keep the costs down for the Youth can you help by donating - Salads,
Sweets for the Evening meal and also donations of "Clothing" to help dress
some of the Youth!*

For all your air conditioning needs
contact:-

Robert & Nathan Chamberlain

Avon Auto Air

Phone: 08 9647 2070

Mobile: 0428 472070

We are now accredited and
registered to install and commission **Split
System Air conditioners.**



WG CEILINGS

Specialising in:

- Gyprock Fixing & Flushing
- Cornice Installation & Repairs
- Sagging Ceilings & Removal
- Cracks in Ceilings & Walls
- General Flushing & Repair Work

Phone Wayne Giesemann

0413 091 109

AVON DRILLING SERVICE

Mick Lewis

Ph: 9572 7828

Mob: 0427 814 055

Brenton Legg

Mob: 0404 708 979

**WATER BORES
BORE DEVELOPMENT
MINI EXCAVATOR HIRE
POST HOLE DRILLING**

TV Antennas

UHF CB Repairs

Digital TV Upgrades

Reception Problem Solving

Qualified communications technician.

Reasonable labour charges.

Onsite service.

Repairs and installation to some car audio, car security, mobile phone handsfree.

Reversing camera systems for automotive and machinery.

Based locally in Beverley

Regional Antennas Plus

ALAN PRIMROSE

0408 002 965



Country Women's Association - CWA Beverley Branch

September meeting commenced with morning tea and a warm welcome to our new member, Mrs Pat Alexander, followed by our normal Monthly meeting. A light lunch followed the meeting with some special social time for general discussions. We look forward to the possibility of more new members in the coming months.

We have already decided on our venue for our special pre Christmas get together which will be held at the new Red Vault restaurant.

Other special events in the coming year include the 90th Anniversary of the commencement of the Beverley Branch of CWA, which held its first meetings in 1925 and has served the community continuously since then. Quairading Branch of CWA also commenced in 1925. Our CWA rooms were built in 1936 on land donated by Mr. Frank McDonald of Beverley

CWA has now joined the CRC membership and look forward to being able to work with and through this great organization.

We welcome new members and invite any interested ladies to join us on the second Thursday of the month at the CWA rooms (opposite the Lesser Hall) at 10.00am for morning tea, followed by the meeting and a light lunch to follow.

For further information, please contact Lorraine Sims, Branch Secretary (9646 1243) or Teresa Reid, Branch Treasurer (96460979).

Next meeting will be on Thursday morning, 9th October at 10.00am
Lorraine Sims
Secretary.



25th Anniversary Landcare Grants - NOW OPEN

Grants are now open in the 25th Anniversary Landcare Grants, with Australian communities able to share in \$5 million worth of funding aimed at helping restore local environments.

Forming part of the Australian Government's National Landcare Program, grants of between \$5000 and \$20,000 will be available to local groups to enhance their natural resources and engage with their communities.

Funding round opens:

19 September 2014

Funding round closes:

20 October 2014, 2.00pm
(AEDT)

Applications, information and guidelines go to:

<http://www.nrm.gov.au/>



York Estate Agents (Beverley Division)

Good, Bad or Ugly We Sell!

Free Appraisals

"Properties WANTED we have qualified buyers waiting now"

Local All Things Real Estate Experts Professional and Trustworthy

Residential-Helen Stubing 0407 964 611

Rural- Mike Bawden 0403 268 158

Rentals- Jenette Callaghan 0418 929 011

Office - 9641 1335 Fax - 9641 1334

www.yorkfn.com.au

ROYAL ANTEDILUVIAN ORDER OF BUFFALOES



GLE (Inc)

QUAIRADING BEVERLEY NO.163

We meet the first Wednesday of every month at the Masonic Lodge, Hunt Road, Beverley

*The objects of our order are
Philanthropy and Good Fellowship.*

For more info contact
Tom 0419 945 240

Station Gallery & Platform Theatre News

Station Gallery



Artist-in-Residence

September Artist Dave Conlin enjoyed his stay at the Station, even making his way on to the golf course, teeing off on a number of occasions. A small group attended the free but informative watercolour demonstration. The "plein air" (painting outdoors) session was somewhat disrupted by the constant threat of rain, but most enjoyable. Dave is hoping to return to the Station in the future.

Following Dave Conlin, we had artist in residence, James Larkins and his wife Pamela. James and Pamela made themselves known around town (without needing an interpreter!), even making their way into a local shed to see some shearing.

Both artists in residence would like to express their thanks to the townspeople for their hospitality.

Mervyn Beamish returns as AIR for the month of October. Please call in and welcome Merv back to Beverley.

WORKSHOPS

CREATE YOUR OWN PASTELS & LEARN HOW TO USE THEM - 25th October at the Station Gallery. Free demonstration by AIR Mervyn Beamish from 3:30pm - FREE (donation to materials would be appreciated). All materials supplied and other mediums welcome. Enquiries 0417 269 611

CREATIVE CRAZY CRITTERS - suitable for youth 9yrs to 17 years (inclusive). Both after school and weekend workshops will be held by Charlotte O'Shea during her stay in November. The program will involve recycling local materials to construct 3D art to display around the town (see elsewhere in the Blarney for further details)

Artists in Residence programme for the remainder 2014 and 2015:

October - Mervyn Beamish - artist (Perth)

November - Jill Ansell - painter (Perth), Charlotte O'Shea - digital and public artist (Perth)

February 2015 - Graham Milson - painter (England)

December is not booked as yet. If anyone one knows of an artist (visual, performing, writer, musician) who would like to experience a residency here please inform them of this vacancy and contact Artist in Residence Coordinator Marylou Hutchinson on 96471027 / 0427085511 or email: hutchinson@wn.com.au

Platform Theatre



Choir Bash

A better day could not have been dreamed of for the Choir Bash on Saturday 13th September. Thank you to those community members who responded to the call out for help and donated food for the afternoon tea. Thank you to those who attended. You would have been treated to an afternoon of vocal delight. The proceeds of the gate sales for the event will be donated to the Airstrip Lighting Project.

CALENDAR OF EVENTS

Saturday 8th November - BEATLES / BLUES BROTHERS NIGHT

Friday 19th December - COMMUNITY CHRISTMAS PARTY



Beverley Station Singers

Congratulations to those members who showcased their talents at the recent Choir Bash. Our next meeting is 22nd October, 7-30pm at the Station. Hoping all past, present and any new voices can attend on this date.

Anyone interested in joining the choir contact Tracey Fleay - Mob: 0409 481 029 or E: traceyfleay@hotmail.com

To become a member of Beverley Station Arts Inc (Friend of the Station) please see treasurer Pauline at the Newsagency, phone 96461042. Membership forms can also be downloaded from www.beverleywa.com (NB cheques to be made payable to Beverley Station Arts) and send to PO Box 112, Beverley 6304.

CONDOLENCES

We offer our condolences to two of our members - to Sandy Shaw and her family on the recent passing of her beloved father. And to Jenny Broun and her family on the passing of her mother, Peg De Landgraft. Peg was never far from the Station Gallery or Easter Art Exhibition when in Beverley, always willing to volunteer in some way.

Don't forget to check the notice board in the car park on Vincent Street for details of workshops and other upcoming events.

If you would like to be included on the email list for notification of coming events (so you can forward to friends), email secretary Sarah Miller miller@reachnet.com.au

Station Gallery Open Hours

11.00am - 3.00pm

Thursday, Friday, Saturday and Sunday

Jenny Broun, President, Beverley Station Arts: 9646 1500 / 0419 040 063 / brounj@westnet.com.au

**Natway
Furniture &
Constructions**

ABN: 62 824 726 465

**Wayne & Natalie
Ashworth**

Qualified
Carpenter & Joiner
Tradesman

- General Building Work
- Furniture Construction & Restoration

27 Brooking Street,
Beverley

**Phone:
08 9646 0159**

Mobile: 0417 973 415
(Wayne)

Mobile: 0429 491 039
(Natalie)



BEVERLEY PLATFORM THEATRE

2014 - 2015 SEASON OF EVENTS

Saturday 13 September 2014	COUNTRY CHOIR BASH Afternoon of 6 choirs presented by Voice Moves.
Saturday 08 November 2014	BEATLES / BLUES BROTHERS TRIBUTE 6 piece show band
Saturday 20 December 2014	COMMUNITY CHRISTMAS CONCERT Santa, Local school talents, Choirs, 3 BOB Band.
Saturday 21 February 2015	STAND-UP COMEDY NIGHT Perth and interstate talents
March 2015	CLASSICAL NIGHT TBA
Thursday 02 April - Monday 06 April 2015	47th ANNUAL ART EXHIBITION Presented at the Beverley Town Hall
Saturday 04 April 2015	EASTER PLATFORM MARKETS Art and craft, gourmet food and music.

Contact: Jenny 9646 1500 / 0419 040 063 or email: brounj@westnet.com.au

Beverley Station Arts Inc.
120 Vincent Street Beverley WA | PO Box 112 Beverley WA 6304
ABN: 85 607 413 828
www.beverleywa.com

CRANA Aboriginal Corp. Inc.



Culture/Languages

How many of us know, that the Aboriginal culture dates back over 60,000 years and according to NITV, there were over 350 Aboriginal languages and over 600 different dialects.

Constitutional recognition of the indigenous people has been put back to 2017, so Prime Minister Abbot states, so that this referendum can coincide with the next election. The indigenous federal MP's in parliament think that a referendum should be called sooner. i.e. no later than 2016.

To quote from the past of one late highly respected Elder Perkins C. "We know that we can not live in the past; but the past lives with us." These words say volumes as to what this may mean. What lives with indigenous people is: their culture (identity), tradition, respect for their ancestors and their spirit people, their close love/connection to their land (mother earth) and the sea and their protection. One can say the past is connected to the present, which, in turn is a connection to the future, and the tradition and culture will live forever. Very few people in high places do really understand these cultures.

Homeswest Rental Housing:- This issue has always been of concern, as even though all cases that comes to CRANA or BCS have been requested to be placed on the priority status, some are still on the waiting list, some matters have been drawn to the Housing Ministers attention. All our referrals are made in writing and making a plea for urgent consideration for the individual case.

Mal G Roberts
Adviser

Mitch Henry
President



Christmas Lights Competition

Christmas is coming...
It's time to start
planning your
Christmas Light display
to be in the running to
win prizes.

The competition is
open to all residents
and businesses in the
Beverley community.

dtworx
local carpentry service

Lindsey Doyle

Ph: 0422 300 338

PO Box 450 BEVERLEY fax: 9647 2010 email: dtworx@westnet.com.au

\$0 DEPOSIT SOLAR FINANCE AVAILABLE

passive energy systems

ALL
ELECTRICAL SERVICES

Commerical, Industrial
& Residential

local specialists in

SOLAR POWER

GRID-CONNECT
OR
OFF-GRID

WIND POWER

the sky's the limit

call John or Marlene for a quote:
646 77 263

info@pvenergy.com.au - www.pvenergy.com.au

100% customised to suit your
personal needs & budget!

*Terms & Conditions Apply. Finance is offered through Solar Finance Solutions Pty Ltd



WD & LM SLEEP BOBCAT

Specialising in

House tank and shed pads, laser level to engineered specifications, also bobcat site work, block cleanups and post hole digger.



M: 0429 461 314

VOICE OF THE AVON
101.3 FM, LOCAL PROGRAMMING

SUNDAY

- 8:00 - 11:00 Sunday Morning
Coming Down - John
- 12:00 - 1:00 Soul and Inspiration
Susan
- 4:30 - 9:00 Metamorphosis - Bob

MONDAY

- 6:00 - 10:00 Monday Breakfast - Bob
- 10:00 - 1:00 Mustang Sally - Susan
- 1:00 - 4:00 Folk/Swingin' Jazz Club
- Peter
- 4:00 - 7:00 Celtic Note - Joe
- 7:00 - 10:00 Classical Sounds - Chris

TUESDAY

- 6:00 - 9:00 Tuesday Breakfast - Bob
- 9:00 - 12:00 Around The World - Leila
- 12:00 - 3:00 Countrywide - Wally
- 7:00 - 9:00 Ab Fab- Steven

WEDNESDAY

- 10:00 - 2:00 A Little Bit of Everything -
Joe
- 4:00 - 7:00 Legends and Locals - Mark
- 7:00 - 9:00 Back to the Future - Frank

THURSDAY

- 9:00 - 12:00 Mustang Sally - Susan
- 12:00 - 3:00 Kaleidoscope - Chris
- 6:00 - 9:00 True Rock n Roll - Milo

FRIDAY

- 6:00 - 10:00 Friday Breakfast - Bob
- 10:00 - 1:00 Discography - Tess
- 1:00 - 4:00 Kornucopia - Karen
- 6:00 - 9:00 Friday Night Country -
Milo

SATURDAY

- 6:00 - 10:00 Saturday Morning Variety
Show - Terry
- 10:00 - 2:00 Saturday Mix - Graham
- 6:00 - 9:00 The Time Zone - Karen

Station Phone Number 9641 2422
e-mail: radio6ycr@hotmail.com
Facebook.com : Voice of the Avon
101.3 FM

New website:
www.voiceoftheavon.org.au
live streaming of Voice of the Avon
101.3 FM

77.5 hours of local presenters
each week. *Effective 18/08/2014*

KARRADALE LIVESTOCK TRANSPORT
YORK LIVESTOCK TRANSPORT
ABN 64 054 007 721

We service Beverley, Brookton, York
& surrounding districts

Available to transport Sheep & Cattle

No job too big or small

Support the local communities

Member of ALRTA

If you need stock moved, Peter would love to
hear from you - 0428 481 281



RON GLASSBY BLOCK MAINTENANCE

Small block slashing & mowing

Fire breaks & post hole drilling

Beverley and
surrounding areas

Reasonable rates

Call Ron on 0419 914 177
or 9646 0729



GYM MEMBERSHIP Gym Memberships can be obtained from
the Shire office or from www.beverley.wa.gov.au.
Beverley Gym, The Old Courthouse, Vincent St.

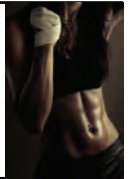

Dawson's Concrete & Reinforcing

“Your Local Beverley Concreter”

- Concrete Formwork & Steel Fixing
- Driveways, Shed floors, Maintenance pits, Silo pads, Super sheds, House pads
- Fully mobile service
- Over 30 Years Experience
- 7 Days A Week
- Professional, Reliable Service

Phone for a Free Quote

SANDY DAWSON
Mobile: 0417 375 221
Email: pameladawson@bigpond.com

ST MARY'S ANGLICAN SOCIETY- BEVERLEY

ROSE SHOW 2014

Friday 24th October in the Town Hall

Opening at 12.30pm

SECTION "A" ROSES

BEVERLEY CHAMPIONSHIP – 6 roses, at least 4 varieties

Rose – RED

Rose – PINK

Rose – YELLOW or GOLD

Rose – CREAM or WHITE

Rose – BI-COLOUR

Rose – FANCY

Rose – PEACE

Rose- THREE DISTINCT VARIETIES

Four roses – one (1) variety – one bud showing colour, one half open, one exhibition and one full blown

Container of POLYANTHUS or FLORIBUNDA roses, (a) one variety (b) mixed

Vase of roses – not more than nine blooms

Vase of FULL BLOWN ROSES

1 Cut DAVID AUSTIN

Arrangement of DAVID AUSTIN

SECTION "B"

A MODERN ARRANGEMENT with roses predominating

ARRANGEMENT OF ROSES (for mantelpiece) any foliage

ARRANGEMENT OF ROSES with foliage – school aged children

EXHIBITS MUST BE READY FOR JUDGING BY 11.00AM

TROPHIES

ROSE BOWL for the Beverley championship

RUNNER UP to the championship

BEST ROSE

NEW EXHIBITOR to the rose show

RULES

ALL ENTRIES – 20 cents each

ALL ENTRIES must be ready for judging by 11.00am on the morning of the show

Enquiries – Les Heal – 9646 1193

ALL ENTRIES must be grown by exhibitor, except in section "B".



Baiting for Foxes, Cats & Rabbits in Beverley or York?

Subsidies Now Available for 1080 Baits / Pindone

Up to \$300 per landholder available

Easy application process

Contact Environment Officer Jen Green at the Shire of Quairading for more information

9645 1607 or epo@quairading.wa.gov.au

For purchases made from 1st March 2014 – 30th October 2015

Restricted to landholders conducting baiting activities in the Shires of Beverley and York only





Small landholder news

Small Landholder Information Service

agric.wa.gov.au/slis
facebook.com/DAFWAsmalllandholders

Spring has sprung and activities should be well underway for getting your property ready for summer.

As we head into bushfire season there are a number of actions you should take to protect your family and property from the threat of fire. You can protect your house by installing wire or metal flyscreens, placing seals around doors and windows, cleaning out your gutters and using fire resistant insulation in the ceiling.

It is also recommended that you have a store of personal protective equipment including long trousers made from natural fibres, cotton or woollen long sleeve shirt, hat, gloves and safety glasses. Many fires start from burning-off operations which get out of hand. Make sure you know what you are doing – check first with your local government.

A vegetable patch and orchard, while not only supplying you with wonderful fresh produce, can also make a green firebreak. Locate it on the side of your house most at risk from a bushfire and make it part of your bushfire protection plan.

With sheep, scouring is showing up and regular worm egg counts should be maintained to assist you in identifying when you need to drench your flock.

If you own alpacas and have not shorn them this year, now would be a good time. If you do not shear them, you run the risk of wool becoming contaminated with weed seeds and the animal suffering heat stress over summer. While your alpacas are restrained, check if their nails need clipping.

Pastures are starting to dry-off so you may need to think about buying feed. When considering purchasing hay keep in mind that it is often a common way for weeds to spread. When purchasing hay request from the supplier that it is Annual Rye Grass Toxicity (ARGT) free. A test is available. Check your stored hay regularly as heat can build-up between bales and start fires.

Regular control of rabbits is also recommended. Rabbit control options can be found on the Department of Agriculture and Food Western Australia website (agric.wa.gov.au).

The Farm Diversity website recently launched by the Rural Industries Research and Development Corporation (RIRDC) is a free and easy to use resource which offers options for diversifying enterprises. You can enter your postcode and a 'shortlist' of industries that may be viable in your area will be displayed. For each plant and animal essential information such as production status, growing region maps, risks and challenges, regulatory considerations, publications, resources and contact information for industry bodies are provided. See www.farmdiversity.com.au for more information.

If you have any queries please contact us on our Facebook page at facebook.com/DAFWAsmalllandholders or send us an email at small_landholder@agric.wa.gov.au. We would love to hear from you! Until next time, Jodie.

All types

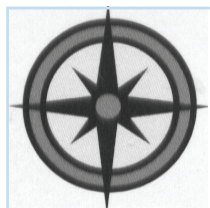

All areas

ALLROUND CONCRETE

**SHED FLOORS, DRIVEWAYS, FOOTPATHS, HOUSE SLABS,
SILO PADS, FERTILIZER/GRAIN/SUPA SHEDS**

ROBBIE HIGGINSON

MOBILE: 0427 384 977

HOME: 9641 2459 FAX: 9641 2339

ABN: 26 997 512 874

PO BOX 345 YORK WA 6302

BROOKTON PLUMBING

ABN: 37 675 595 336

**FOR ALL YOUR
PLUMBING MAINTENANCE
AND GAS FITTING NEEDS**

***PLUS SEPTIC WASTE
REMOVAL**

PHONE:

**SEAN 0413 480 543 or
NATASHA 0422 013 889**

PL: 7130 GF: 006947 SWR: T235

Beverley Community Information and Referral Services

As per our previous publication in the Beverley Blarney, BCS does not publish legal information; this is due to constant to various laws and other regulatory bodies.

COMMUNITY INFORMATION

Aged Care Residents: TV reports tell us that most residences have a rating system and the top rate at 5 star. All the research that is carried out on a regular basis, tells us, as recent as last week, that some 5 star homes, which, show some 40% of age care residents who had passed away did face some form of malnutrition and dehydration problems. These figures, are for the over all aged care sector.

As the whole Age Care System is so complex and involves various proceedings, agreements, Centrelink, and may lead to selling ones home, it is more than advisable and to protect ones family, is to seek legal advice and get your lawyer to ask relevant questions re:- background checks and as this will also apply if you want to purchase into an aged care facility/complex some units can cost as much as \$300,000 plus. The question is, how much money can it be sold for when, one passes on? These are the legal questions that a lawyer can help out with.

Legal Aid: Apparently I am led to believe, by applicants, that they have been rejected, when it comes to family court matters, including separation and divorce. In these cases, first request to speak to a lawyer over the phone and then go to the CRC and get help to load the required forms from the Government Access computer. Take due care when you fill in these forms and affidavits, as some documents, may lead you to a court appearance. Be truthful and careful in what you write and say under oath in court. False evidence is seen as perjury and the penalty imposed by the courts could be a custodial sentence. It is always a good idea to consider court matters seriously and to seek legal opinions when in doubt or preparing legal documents.

Mal G Roberts



LEGO CLUB
The Lego club will be
CLOSED during the school holidays.
Lego Club will reopen on Monday 27 Oct.
(due to Wild Women of the West seminar)

MONDAY'S 2.45pm - 3.45pm
Playgroup Area at the CRC.
\$2.00 per child, per session includes
afternoon tea.
Ph: 9646 1600



BEVERLEY HISTORICAL SOCIETY

September Meeting: There were 11 members in attendance with 4 apologies.

Dead Finish Museum: The museum continues to be open every Sunday and as the weather gets warmer, visitor numbers have improved. We have had group visits from York Community Care and the Masonic Touring Club. The Touring Club stayed in the excellent Beverley Caravan Park and a Society member was invited to give a talk about Beverley history, sights & industry.

Bally Bally Field Trip: A really interesting day had been organised thanks to our President, Bob Hall. A core of people left the museum & others joined on the way for various amounts of time. Altogether 22 people enjoyed all or part of our journey. A report appears on the next page of this Blarney edition.

Research: Thanks to a local resident who remembers her neighbours from early 1940s, we were able to discover **Frank and Kate Hayman** had lived in a little timber house in Hunt Rd. They had emigrated from England & their two daughters were born here. Mr Hayman worked in East Beverley for a time. Mr and Mrs Hayman & one daughter are buried in the Anglican Cemetery. They are remembered as lovely people & good neighbours.

- ☞ A bottle-collector from Serpentine was sent information about **Swan Aerated Waters**.
- ☞ A former resident who now lives in Switzerland was delighted by photos of Susannah Edwards hand-crafted **Butter Stamp** on display in the kitchen.
- ☞ We also had a query about early Speedway in Beverley but we were not able to pinpoint the places earliest motor cycle races were held.
- ☞ The burial plot of a young man, **Thomas Patrick Byron**, killed in a motor cycle accident in 1952 is also proving difficult to locate for relatives from Warrnambool, Victoria.

Next Meeting: AGM and General Meeting

Venue: Dead Finish Museum

Date and Time: Monday 13 October 2014 - 2pm

Welcome: Anyone interested in local history. For more information contact the Secretary on bhsdeadfinish@gmail.com.

Halls, Homesteads, Schools & Views – A Beverley Historical Society Field Trip

Leaving the Dead Finish Museum on Wednesday 10 September 2014 a small convoy of cars headed out to Bally Bally. We met others there before taking a look at the old "Bally Bally" homestead of the Kilpatrick family. Built before 1908 the side verandah retains the original exquisite stone façade.



Across the gully is the site of the family's first mud brick home with only the step remaining.



We had morning tea at Bally Bally Hall, a Registered Heritage building opened in 1904 by local MLA Charles Harper.



From here we went south to the Qualandry Crossing where plenty of water was seen in Yen Yenning Lake & in the Avon River.



Back along the roads we were taken to "Uralla" homestead, former home of John & Della McLean. One hundred years after settlement, the family had erected

a commemorative plaque in 1997.



Returning to Bally Bally we stopped at the old school site. This school opened in 1914 and closed in 1936. This was also the site of the Bally Bally Tennis Club & the pupils had the advantage of the use of three tennis courts during play times.



Further along the Bally Bally County Peak Road on the left is the site of the Bally Bally Rifle Range. It opened in 1917 & closed in the 1960s. There were three shooting mounds in front of the natural peak & a couple of dozen shooters would gather on a Sunday morning for practice & competition.

By now it was lunch time & we were kindly invited to make use of "Sheihalean" another former McLean home. This lovely home dates from 1908 & the charming dining room is currently being renovated.



Not far from the homestead is the site of an old goldmine. The main shaft went down for 30 feet and one side passage led to another

shaft going towards the surface. Gold was worth 3 pennyworth a ton early in the 20th century which was sufficient for the mine to be worked for a time. All that remains now is a gravel pit.



Next was a look at Quajabin (or County) Peak and marvellous views to Yen Yenning Lakes & other rocky outcrops across the green paddocks. Wildflowers too.



Quajabin Peak was first noted by Ensign Dale in 1830 along with the campfires of the Aboriginal people along the lakesides.

Down the road is the site of the County Peak School that operated from 1910 to 1933.

From there we drove across to the Morbinning School site that only opened for 5 years -1909 to 1914. Our final halt was the Morbinning Hall, a large corrugated metal hall built after WW2 & recent home of the national award-winning Morbinning Landcare Group.



Many thanks to Kilpatrick family, Lois & Neville McLean, Ev & Ron McLean & Sue & Mick Martin for access to properties & hospitality.

Contact: bhsdeadfinish@gmail.com

BEVERLEY NATURALISTS CLUB INC NEWS

We were so lucky to have some very special guests come to Beverley on Saturday 13th September, and their knowledge of the natural environment was unbelievable. Eric and Margaret McCrum and Kevn and Peg Griffiths. These fantastic people started the Darling Range Naturalists Club many years ago. Kevn is a leading expert on Native Fungi and has even written some books on this fascinating group of plants that are very important to our bushlands by assisting keeping everything healthy. There are many different species and they all perform different tasks in the bush for example the big orange Bracket Fungi is feeding on dead timber which helps the dead wood to break down.

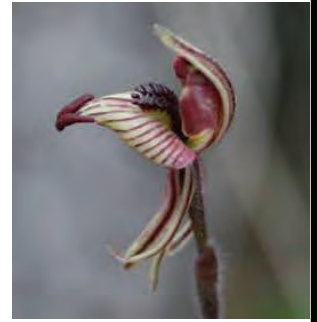

Eric has a huge knowledge on plants, insects, birds and everything relating to our Natural Environment. A couple of things we learnt was the mosquito is the main pollinator of the Greenhood Orchid and he showed us Native Bees with pollen sacks under their back legs and some little Native Fly's. Insects play an important role in our environment they are food for wildlife and they also pollinate our native flora. We were also shown the smallest little Drosera it was so small that we have walked over it many times and not noticed it before. He also knew all the birds and their calls and what the calls meant that were around the Reserve. Eric could also mimic their calls.

We are hoping to organise another Bush walk in early November and are hoping to have Eric, Margaret, Kevn and Peg as our special guests. We will go to the Salmon Gum stand. We will let you know the date everyone is most welcome.

Some interesting things from Dottie and my bushwalks we have a naturally occurring hybrid orchid this is a cross between the Cowslip orchid and Pink Fairy Orchid, this is a very beautiful orchid. Dottie also photographed the tiny little Zebra Orchid and also a very large white Spider Orchid. Nature has turned on a brilliant display with Wildflowers the best we have seen for a few years.

We have started packing up the office and have moved the Herbarium and the Library and we have to pack up the things in the old holding cell at the Court House, clean it and lay the floor coverings I got for the floor. Thanks Angie, Reese and Dottie for the muscle to shift the shelves and Tim did the most important job making us coffee and making sure we did not bump into any wall and doors. **Great job guys and thanks.**



Please remember everyone to like us on Facebook "The Beverley Naturalists Club INC" and see what you think of our photos. We can also be contacted Phyllis Ph 0437483175 or 96461469.

Equine Bowen Therapy
Keeping Your Horse Moving
Contact Lisa
96471141 or 0417964877
maroobar@gmail.com



WINDSCREENS & GLAZING

All glass replacements

- vehicle, residential & commercial -

Licensed to handle insurance work and private

AVON VALLEY WINDSCREENS

Ron Robinson

0429 001 393

rerobinson@westnet.com.au

www.avvwindscreens.com.au

- * Specialising in all glass replacement
- * Chip repairs
- * Windscreen replacement in all vehicles
- * Door windows
- * Rear windows
- * Safety glass
- * Residential glazing
- * Commercial glazing
- * Tinting
- * Shower screens
- * Shelving
- * Mirrors

We come to you!

Lic MR 11693

Beverley Earthmoving Contractors

40 years experience in all aspects of Earthmoving.

One stop shop for all your Septic Systems.

Supply & Install

Plumbing Licence PL 5829 Gas Fitting Licence GF 7422

ALL ASPECTS OF EARTHMOVING

House Pads Site Cuts

Block Clearing Laser Levelling

Service Trenches

To Shire and engineer specifications.

SAND SUPPLIES

Metal Gravel

BULK HAULAGE

Truck and Dog Trailer Backhoe 315 SE John Deere

Side Shift Extender Hoe

Bob Cat Loader

Forklift Post Hole Borer

General Freight ingage and over width loads credited.

Phone:
Ron 0429 088 689 or
Lorraine 0488 087 316

Garden Supplies **Avondell Earthmoving**

Sand Gravel Blue Metal

Blue Metal Dust Crushed rock mix for concrete

Pig manure mixed with straw

Sheep Manure Chicken Manure

All soils and manures can be mixed to your requirements.

BYO trailer loads or our 10³m truck

Phone
0429 088 689

Phone
0488 087 316

Mental Health and Wellbeing **"You can't have one without the other"**

Google the word "mental health" and you will find numerous organisations and groups promoting the importance of mental health, however we think understanding the difference between "mental health and wellbeing" and "mental illness" is important.

Mental Health week is the 5th to 12th October and the theme for 2014 is:

- Celebrate the positives in your life
- Connect with others
- Grow and expand your horizons and try something new.

Mental health and wellbeing encompasses all aspects of our emotional, psychological and social wellbeing. A lot of the information out there indicates that having good mental health is the ability to deal with life's challenges and changes, maintaining positive relationships, enjoying life and getting the life balance right.

Mental illness is a health problem that affects how we think, behave and interact. It is diagnosed according to standardised criteria. Some of the major types of mental illnesses are anxiety, schizophrenia, bipolar, personality disorders, and depression.

While I agree with a lot of this information, what if I was in a period in my life where life was not so great, I'm not coping and the challenges and changes are starting to become overwhelming. Does this mean I have a mental illness or poor mental health and wellbeing? I think not.

I say this because sometimes it seems in modern society we are almost not allowed to feel pain, show weakness, or not cope as this may be interpreted as there being something wrong with us. A word we at RMHI coin for times like this is being in a state of "Situational Distress".

There are numerous life challenges that come our way that can cause us distress such as separation, illness, injury, trauma, financial worries, grief, adolescence, fatherhood, midlife, change of job, redundancy and transition into retirement.

What can we do to assist and manage situational distress and get our mental health and wellbeing back into balance?

- Identify our mates (before it all gets too much Talk to a Mate!)
- Program time out from work and normalize the problem
- Maintain social opportunities, take time to laugh with others
- Take a break, go on a holiday, go fishing, try something different, explore your passions and interest.
- Exercise and keep active
- Make sure we are getting enough sleep
- Be willing to talk to the appropriate people
- Family, friends, our mates
- Those involved in your business - agronomist, consultant, accountant, lawyer, Rural Financial Counsellor (RFCS), your Employment Assistance Program (EAP)
- Local counselling and/or support services
- Telephone helplines Mensline 1300 789 978, Lifeline 13 11 14.

Maintaining a balance and aiming for positive mental health and wellbeing is something we all need to do. We also need to acknowledge that we are all susceptible to the stress of daily life, however staying out of the mud is quite often easier than getting out of it. Our health and wellbeing is our responsibility, be proactive address our distress early and not let it get out of hand.

The Regional Men's Health Initiative delivered by
Wheatbelt Men's Health (Inc.)
PO Box 768, Northam WA 6401
Phone: 08 9690 2277
Email: menshealth@4blokes.com.au
www.regionalmenshealth.com.au



Beverley Swimming Pool

The pool will be opening at 12.00pm
Saturday 01 November 2014

See you at the pool.

GJ & VJ SEEBER
trading as

BEVERLEY PLUMBING & GAS SERVICES

Established in Beverley since 1997
Your Local Licensed Plumber and Gas Fitter
Servicing Beverley & Surrounding Districts

PLUMBING

- ★ ACCREDITED WATERWISE & ENVIROWEST PLUMBER
- ★ SEPTIC INSTALLATIONS
- ★ SEWERAGE CONVERSIONS
- ★ MAINTENANCE & INSTALLATION of all PLUMBING REQUIREMENTS
- ★ INCLUDING BACKFLOW INSTALLATION and TESTING
- ★ NO JOB TOO SMALL OR TOO BIG
- ★ HOLDS CLASS 'A' PLUMBERS LICENCE

GAS FITTING

- ★ LICENSED (UNRESTRICTED) GAS FITTER for all ASPECTS of gas
- ★ MAINTENANCE and INSTALLATION

Mob: 0418 929 141
Fax: 9647 2109
Tel: 9647 2115 (after hours)

Water Auth Lic No. PL216
Gas Lic No. 386
Back Flow Lic. 103



BEVERLEY TRANSPORT SERVICE

Your local carrier for over 30 years.

**GRAIN, FERTILISER, LIME, HAY, WOOL AND
GENERAL TRANSPORT**

**Agents for
Optima Agriculture
Supply and cart of Lime products**

**Garry & Sarah Miller
Ph: 9646 4066 or 0428 464 066
miller@reachnet.com.au**

Ralph Sweeney 7/7/1927 – 14/9/2014

Eulogy read by Graeme Blight at Ralph Sweeney's funeral on Thursday 18/9/2014.

Ralph, Ralphy, Sweeney, Mack, the Irishman – all names when mentioned leave no-one in doubt about who we were talking of. I think Sweeney's legacy is evident in the people present to mourn his passing, but also to celebrate his life.

We all pass on our condolences to his family – Rosalie, the children and grandchildren – but in doing so we remember a man who was a husband, father, father-in-law, grandfather, brother, brother-in-law, relative, neighbour, work mate or friend or a combination of some of the above. Talking to Rosalie last night, she said to put in he was a great lover also, although I can't vouch for that.

I personally cannot think of Ralph without cracking a smile or having a laugh. He was that sort of person – a character and we call all be thankful for having known him.

I am honoured to have been asked to give this eulogy to a good mate of mine and a friend to all.

Ralph Sweeney was born 7th December 1927 in County Donegal, Ireland.

He was one of 13 children. In his early twenties he worked in Scotland for two years before deciding to migrate to Australia. Ralph left Southampton aboard the "Mooltan" 6th June 1951 and arrived in Fremantle, 6th July 1951. On arrival in Western Australia he stayed at Point Walter Migrant Camp for a few days.

Ralph then caught a train to Beverley and from there he went on the school bus out to the Dale to commence work for Ossie Valentine, where he stayed almost two years.

Ralph then made his home base at Clarrie Hobb's old house. Ralph learned to shear so he worked around the Dale area as a shearer & farm labourer working for Jack Strange, John Hobbs, Jim Strange, Ernie Bartram to name a few.

He also did contract clover harvesting for Lou Bailey over two seasons.

It was while shearing at Ernie Beecroft's, Ralph met Rosalie Squires (Ernie's niece) August 1958. They married 3rd December 1960 at St Francis Xavier Catholic Church, East Perth.

For the first year of their marriage they lived in a cottage on the farm of John Hobbs.

In early 1962 they moved to a farm owned by the Ferguson's, before shifting to 'Strathlene' (John & Lesley Scott's farm) on Butcher Rd – early 1963.

Two year's on 1965 Jack Strange bought "Bedford Meadows" in the Brookton Shire and asked Ralph to be manager for him, which he accepted. Ralph & Rosalie worked there until late 1966 before moving to a farm house owned by Keith Barrett-Lennard which he rented to them.

Ralph mainly worked for Jim (Allen Richard) Strange at this time and in the spring of 1967 Jim sold Ralph a small corner portion of his farm (26 acres). Ralph had a house built on his piece of ground and in May 1968 he & his family moved in.

Ralph had worked seasonally at "Romilly" over the years and the last 12 years of his working life he was there working for Stan Dorman before retiring December 1993.

Ralph & Rosalie had five children: Margaret Anne, Karen Patricia, Kathleen Teresa, Lisa Maree and Michael John.

The Sweeney children all attended West Dale Primary School and from there went to Beverley District High School. Michael attended the Narrogin Agricultural College.

Ralph and Rosalie also have 9 grandchildren.

Ralph and Rosalie moved to Brookton 19th July 2014.

I was privileged to have been a neighbour of the Sweeney's for 30 of the 46 years they lived in the house on the hill in the Dale & enjoyed the hospitality that was extended – there was always a cuppa going & Rosalie always had a 'sticky bun' to go with this cuppa. I would like to share some stories with you about our Ralphy.

Most of the stories came as a result of personal experience, but quite a few I learned while enjoying a beer after work in the shearing shed. When I first met Sweeney, he was shearing for "Big Jim's" (Jim Strange) with Fred Gillham & I was the roustabout. In the early times he mainly talked about his time in the Dale & the people he worked for or knew. Later when he was

due to go back to Ireland for a holiday with Margy he mainly talked about Ireland & Scotland.

Ralph became an Australian Citizen on 13th May 1983 but never lost his Irish brogue.

He went to Ireland for a holiday in the years 1983 and 1986. After spending a night at the pub with rellies who said that they couldn't understand Ralph. Margy said that she couldn't understand a word they were saying & Ralph said 'Neither could I'.

I must admit that I have struggled with some of these stories because, besides trying to clean them up, I am also trying to keep them "politically correct".

It occurred to me whilst writing this that I was doing it at the wrong time. I should have been telling these stories last week when he as alive to enjoy them & I know he could have added to them.

Here goes – when he was working for Ossie, he was asked (by Ossie) to transport some of his workers to Brookton on the back of the new Austin truck. All was going well until he came to a corner a bit fast and hit the brakes, and they worked better than he thought and the workers all went sliding down the tray amid a chorus of "are you trying to kill us Irishman", there is more to the story, but I think I had better leave it at that.

The house that they built on the 26 acres was originally located in Northam and Sweeney intended to transport it "as is" to the Dale – unfortunately this house was too wide to transport and had to be disassembled and re-built. I can remember a lot of talk? About how the Government was making it too hard for an Irish battler.

On the 26 acres the Sweeney's ran pigs, milk cows, a horse and of course the chooks and sheep. Sweeney was very good with pigs and used to mate sows and sell the weaners, occasionally saving a killer. The sows always produced a litter of 11 or 12, which annoyed me because my pigs only produced 7 or 8. If any of his litters suffered because of numbers, Rosalie used to go and feed them porridge. I always told him it was the Catholic influence in his big litters. At one stage I had a pet kangaroo and it used to run with my milk cows. The cows got used to it & didn't mind it at all. One day the roo decided to visit Sweeney's cows and it happened when he was milking his cow. The roo jumped up behind the cow and made a noise, which scared the cow & she took off demolishing the bale. Sweeney was left there with the bucket and the cow was gone. He came up to my place to tell me what happened – unfortunately I saw the funny side, which did not improve his mood.

On another occasion which my father remembered til he died, Sweeney was explaining to Dad the risks that hay bale strings provided. Sweeney told Dad that he was carrying a bucket of milk to give to the pigs and he trod on a bale string & put his foot in the other end – "And the bloody bucket passed me".

There was always plenty of "Irish Jokes" being told and Sweeney used to counter with the story of how you need an IQ of about 45 to be able to tie your own shoe laces – that's why most Australian's wear thongs.

On another occasion he told me off for building a windmill close to where his windmill was. With a twinkle in his eye he told me there was not enough wind for two mills.

Part of the enjoyment I received in writing this was remembering the stories I couldn't tell.

If I refer back to the listing of the Sweeney children we see that the birth of Margy in 1962 and Karen in 1964 are both on "Paddy's Day", confirmed the importance of Paddy's Day for years to come. Kathleen missed by about 6 weeks and then Lisa wasn't even close, but she was born about the same time as my son, which meant they both started school the same day at West Dale. I believe there was tension between the Blight's and Sweeney's that day when Lisa sat on Alan's lunch. Then after four girls Rosalie and Ralph had a son Michael – after a while Michael became Sweeney's shadow and forever after referred to him as that 'Blessed Boy' and I could tell a few stories relating to that.

All of these children are here today along with their spouses and children. I know that they all have great affection for both of their parents and I also know that Ralph and Rosalie shared that affection and a great pride.

To this family I can say it's sad that you have lost the physical presence of Ralphy, but what I have said is only a very small part of the memories you have not lost.

I received an email from Margy last night & decided to conclude with what she wrote - we've had some tears and some laughs in the last few days. One was when Mum was putting together some clothes to dress Dad up in (in the coffin), Karen bought in a white hanky for his suit pocket & asked me if I knew how to fold it. I was tempted to tie a knot in each corner & put in on my head, I do remember Dad wearing a white hanky like that. Then Michael said that we should also have some bailing twine. Dad always preferred to wear the baling twine rather than a belt. I remember buying Dad a new belt several years in a row, never saw him wear it, but did see the bright blue baling twine sticking out below his shirt, bless him.

Beverley Bush Dance

Saturday 18 October

Avondale Farm 550 Waterhatch Road, Beverley



The Mucky Duck Bush Band

Get dressed up for this Family Friendly Fundraising Event.

Funds raised go towards the upkeep of Avondale Farm.

Grab your friends and family for a great night out!!

Gates open at 6.30pm

TICKETS online bookings:

www.trybooking.com/FPFC or

Beverley Community Resource Centre
132 Vincent Street or phone: 9646 1600

Adults \$25.00 (pre booked)

or \$28.00 (at the gate)

Family \$60.00 - (2 adults & 2 children)

Children under 12 FREE

Children (13 - 18) \$10.00

(Children to be accompanied by a responsible adult)

FREE Community Bus to and from town (Pick up at Town Hall)

Sausage Sizzle, Soup and Lamb Rolls For Sale

Licensed event - NO BYO

Contact Jo 0417 951 513



Proudly supported by

PLUS there will be
Chuck a DUCK competition
Please note: No Live Ducks
will be used or harmed at
this event.





BEVERLEY STATION ARTS
GALLERY & PLATFORM THEATRE

Australian Beatles & Blues Brothers

**ALLSTAR SHOWSTOPPERS authentic TRIBUTE shows touring
worldwide and throughout Australia**



SATURDAY 8 NOVEMBER 2014

VENUE: BEVERLEY PLATFORM THEATRE
120 Vincent St, BEVERLEY - Outdoor Event
TICKETS: \$35 prebooked or \$40 at the gate
Children under 15 half price

Available from Beverley Newsagency or
ONLINE BOOKING: www.trybooking.com/GARI

Outdoor Event, Gates open at 6.30pm,
Entertainment from 8.00pm,
Food and Coffee Vans
Licenced bar, Strictly NO BYO,
Under 18's must be accompanied by parent/legal guardian
Information: www.beverleywa.com or Contact: Jenny 0419 040 063



Message to all farmers from Robbie and Comet

Hay, all you Beverley Farming folk, thanks for all your support and the great comments that you made about us looking really good when we were at the Beverley Show. Sort of makes a guy feel pretty good about himself. We have had the farrier round here regularly and we are having a visit from the dentist in October. Thank goodness he doesn't charge as much as you folk have to pay. Mitch and Bron have been coming out to see us everyday and boy do we enjoy their company and what they feed us. We hear that you guys are busy in the paddocks cutting everything down and we were wondering if you have any bales of oaten hay that you would like to donate for our feed. The team at the Avondale Farm Project Association would really appreciate your support with this, so if you can spare us some, please contact Mitch on 0439 927 724. They are also talking about growing and bagging up some hay themselves and need some empty chaff bags so if you have any spare please contact Mitch.

On the weekend of 20 September, the Clydesdale Association came out and brought their horses and did some harness training and did a long rein demonstration. It was fantastic to see how well trained Michaela and Lady are and how they work as a team. Although the weather gods sent enough wind to blow up a sandstorm on the Sunday everyone had a great time and we are looking forward to their next visit. We are hanging out to see Lady and Michaela again, Robbie did ask Lady for her mobile number but she refused. Wise girl.

Beverley Bush Dance

Have you bought your tickets to the Beverley Bush Dance yet? This event is very popular both in the big smoke and locally so we urge you to buy your tickets as soon as possible as we don't want to disappoint the local community. They are available at the Beverley CRC or online www.trybooking.com/PFPC The Mucky Duck Bush Band will be performing and everyone knows how good this long standing band is. Founded in 1974, the "Duck" has played its unique brand of Australian folk and dance music to thousands of people around the world, including tours to Europe, Asia, New Zealand and Mauritius. Bush dancing with the Mucky Duck is not just about listening to bush songs but getting up and linking hands with a mate, a child or a total stranger and having a great time. The dance is a licensed event and there will be lots of yummy food to keep up your energy levels. We are having a colouring in competition for the kids which needs to be in at the Beverley CRC by Thursday 16th October. Contact Jo on 0417 951 513 for more information.

This month at Avondale Farm

Greg Manzie and Monica spent a whole day tidying up the homestead yard and garden in preparation for a group visit from Go Ona Bus Tours on the 19th September. They had a meal on the veranda at the homestead catered for by the R.S.L members. This was followed by a guided tour around the drive

trail. John Pratt came to assist with his most informative Museum tour which concluded a lovely day here for them all.

John manned the museum on Friday, as well as the weekend. It's great to see John back at Avondale after his long and well deserved holiday. Well done J.P and thanks for all your help.

With Greg Manzie in the lead role, the museum plan is starting to get underway. The first job is developing a data base of everything in there, which is a lot of work when you start to look around. John P assisted Greg with this and it will take some time to complete. The guys would love to hear from you if you could assist with this. Please phone our esteemed volunteer coordinator Valda 0418 902 434 if you can assist.

The work party from section 95 came on the 22nd and did an absolutely incredible job mowing and edging all the residences on the property as well as removing dead wood from numerous trees and leaving everything in a very tidy order. It is hoped that restrictions can be lifted to more than one visit per month in the near future.

The Masonic 4x4 and Touring Club of W.A camped at the showground the weekend prior. Although the dreaded flu severely reduced their numbers a dozen people still came out and enjoyed a bbq at the homestead and the drive around the property and they stopped to take many photographs along the way. The President made a lovely thank you speech ensuring Glenn that Avondale will always be on their annual places to go list.



BEVERLEY ELECTRICAL SERVICES

Servicing Beverley, Quairading and Brookton

**For all your Electrical & Solar needs
Please call**

KARL SMITH

0429 887 535

PO Box 2 Beverley WA 6304

Email sales@beverleyelectrical.com.au

EC 006578
ABN 52 164 525 3586



Name.....

Age.....

Address.....

Phone no.....

Drop off at the Beverley CRC by Thursday 16th October 2014

BOOK FAIR
is coming to
Beverley District High School



WHERE: Beverley District High School Library

(Please sign in at the front office)

WHEN: **Tuesday 28th October 2014**

8:30am to 4:00pm

Wednesday 29th October 2014

8:30am to 4:00pm

Thursday 30th October 2014

8:30am to 2:00pm

*Heaps of great
bargains!*

*Shop for Christ-
mas!*

Purchasing from the Book Fair helps our school to purchase new books for the Library.



**BEVERLEY TYRE
SERVICE**

City Prices

All Major Brands

Second Hand

Batteries, Repairs, Fitting and Balancing



Bridgestone Preferred Dealer

Open Saturday mornings, except long weekends

Ph/fax Alan on 9646 1607 or a/hrs 0428 129 575

48 Dawson Street

(Old Telecom Shed)



Pinefield's of York



Drafting and Design

All Types of Building Construction

Engineering Certification

Energy Efficiency Assessment

30 Years experience
in the Avon Valley

Gary Byfield
0414 885 338

gwb151@gmail.com



VALENTI LAWYERS
PROPERTY & COMMERCIAL LAWYERS



"Valenti Lawyers will be at the Quairading Community Resource Centre on Wednesday, 29 October 2014 from 10.00 am to 5.00pm to take instructions in relation to estate and succession planning, property and commercial matters.

Any person wishing to obtain advice in any of these matters should contact our Kim Valenti's personal assistant, Simone Poor, on (08) 9224 6222 to arrange an appointment or feel free to call in on the day.

Please visit our website

www.valentilawyers.com.au

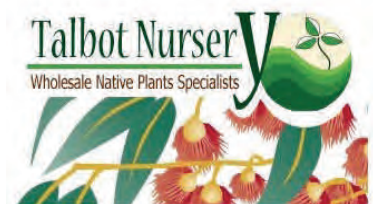

Your Beverley Nursey

Native seedlings for revegetation,
bush foods and plantations.

- ✓ Our website is now fully operational - order on line!
- ✓ Tree guards and fertiliser pills
- ✓ Tree planting service available

E-mail: sales@talbotnursery.com.au
or phone/fax Lisa on 9646 1716.

OPENING HOURS

Monday – Friday, 8.30am – 4.00pm
132 Vincent St, Beverley
WA 6304
P: 9646 1600 F: 9646

LEGO CLUB: Construction toys seem ideally suited to do that, and they may also help children develop

- motor skills and hand-eye coordination,
- spatial skills,
- a capacity for creative, divergent thinking,
- social skills, and
- language skills

EVENTS

Wild Women of the West 2014

'Diamonds in the Rough' is being held on Monday 20 October at the Beverley Town Hall. We have a fabulous line up of guest speakers - Judith Fordham, Sarah McIver, Jen Atkins and Tomas Ford. This event is fully catered, we also have shopping, door prizes, raffles and lots more. Grab your mum, sister, friends or work colleagues and have a great day out in style. **Tickets on sale now - don't miss out!**

The Truth about Forever

What is the truth about forever? A one day seminar created specifically for the youth in the Wheatbelt region with the aim of raising awareness of drug and alcohol prevention in our teens. Real life experiences from athlete Jade Lewis and her husband on the day plus the crew from Noongar sports will be running activities on the day. Don't worry if your child does not attend our local district high school, please register their name and details as this is open to all high school students within the Wheatbelt region.

Broadband for Seniors Training

Are you a senior without internet access? Are you a senior and would like to learn about computers? We have 3 dedicated computers for senior residents ready to test drive today. Our friendly staff can help you start with the basics and beyond. Take up the challenge today and learn how to connect with your grandkids via social media. Call the centre and book a time to kick start your IT career.

Computer Training

On Friday 14 October from 9am to 12pm our centre will be teaching internet basics, security when buying on line, setting your own E-Bay, iTunes or Facebook accounts. This will be a group training session and will include morning tea, so grab and friend and take a trip into cyber space.

Community Directory 2014 - 2015

The 2014 - 2015 Beverley Community Directory will be distributed in November. If you need register or update your details, forms are available at the centre. If your club has recently had an AGM please update your contact information. Business advertising options are now open and if you haven't received an email please contact Sam or email accountsbcrc@westnet.com.au. Don't forget business members receive a 10% discount off advertising rates.

Business Breakfast

Thursday 20 November 2014 7.30am to 9.00am at the Beverley CRC. We appreciate you are busy and hope you are able to mark this date in your diary. Guest speaker will be confirmed in next month's Blarney. Register your interest today.

Memberships at the CRC

Membership packages that have been released, giving you a range of options from basic, individual, business and community group. Each package has a different level of benefits including training and IT assistance. For business owners there is online advertising and marketing opportunities. If you have not received the package in the mail please call 9646 1600 or email Amor on beverley@crc.net.au and we can forward it to you.

Westlink - TedX LIVE

A Westlink live event to present Perth's most remarkable, creative and innovative thought leaders who will be sharing their incredible and inspiring ideas at the city's premiere ideas-sharing forum, TEDxPerth - October 4 from 9.30am to 4.00pm. Register your name to book your place.



JACK FRICKER



DYLAN ARMSTRONG



OLIVER AYNSELY



Lot 5673 Hammonds Hill Road, QUAIRADING

Hammonds Hill Farm

2,245.00 hectares, 5,547.84 acres

All first class 5546 acres of prime cropping, grazing land.

5546ac of prime undulating, high in the landscape topography comprising an excellent mix of first class soils or mostly york gum and red morrel loams to mallee and salmon gums loams.

Superb location just 15kms SW of Quairading with direct road access all directions.

Diverse Enterprise mix - 50% regime all grains, prime lambs, hay, established pastures.

All necessary shedding, yards, homestead with quality waters of scheme, dams & bore.

With 30 title lots, quality soils & waters, Hammonds Hill is set for another century of quality production, a prime investment opportunity.

- Land Area 2245 hectares
- Bedrooms: 4
- Bathrooms: 1

TYPE: Auction

INTERNET ID: 6927848

AUCTION DETAILS

11:00am, Wednesday
October 15th, 2014

CONTACT DETAILS

York
125 Avon Terrace
YORK, WA
08 9641 1587

Brian Woolcock
0417 184 785

**2014 - 2015
COMMUNITY DIRECTORY**

**ADVERTISING & LISTING
DEADLINE**

**MONDAY 27 OCTOBER
at 4.00pm**

Please tick:

- New Listing
- Amendment
- Delete Listing

Name: _____

Address: _____

Contact Number: _____

Signature: _____

Date: _____

BADMINTON

**Wednesday mornings
at the Town Hall
Open to all ages,
men and women**

The particulars contained herein are supplied for information only and shall not be taken as a representation in any respect on the part of the vendor or its agent. Interested parties should contact the nominated person or office for full and current details.

BEVERLEY BAKERY

Open Thursday to Monday from 6.00am
Closed Tuesday and Wednesday

*Bread, rolls, pies, pasties and sausage rolls.
Pre-order your bread for your summer bbq's.*

Phone Angie for orders 0427 106 742

**Max Hunter's
Firewood Supplies
Ph: 96461 236**



The Jarrah Bush Wood is sold by the tonne.
Delivered in truck or trailer loads.



NSA-ABB Holiday Sports Program

Beverley



Keep an eye out for more details around your local town and on our facebook page!



All school age kids welcome.
Includes a healthy lunch!

Time: 10:00 a.m. – 2:00 p.m.

Date: Wednesday 8th October 2014

Venue: Beverley Youth Centre

Cost: FREE

Program proudly supported by:



For further information
Contact Lyn Kay
Youth Support Officer
M: 0437 629 929

<http://www.nyoongarsports.com.au/>

Parents
welcome
to stay!

Beverley Sub Centre



Airstrip Lighting Update

Thanks to the very generous support we've received, we have now been able to order the runway lights. This next stage of work at the airstrip should start in the next few weeks and we are hopeful the entire project will be completed before the end of the year.

New Mark 6 Ambulance

We have just received delivery of our new ambulance. The Mark 6 is the latest in ambulance operations. We are planning to have a public viewing soon, probably on a Saturday morning, so look for it in the IGA/Station Gallery car park and come over for a look through. Our friendly volunteers would love to show it off to you.

Outgoing Ambulance

Our Mark 5 ambulance, which has been replaced by the Mark 6, is soon to be off to its new home on Christmas Island. Our committee heard about their need for an ambulance and when we contacted them about giving them the Mark 5, they were blown away by such generosity. The Mark 5 will enable them to continue providing professional pre-hospital care throughout the island. The ambulance transfer will take place later this year. We hope to bring you more on this story later.

Vehicle Maintenance Offer

Recently we advertised for a new VMO to join our volunteer crew. We would like to thank Daryle Burton for his response and willingness to take up this vital position and welcome him to the St John Ambulance family.

EAST AVON PEST CONTROL

Licence No. 1211
Specialising in all termite control.
Please contact Rodney Wells
0477 400 533

LEH Earthmoving



Little Eco Hill



Backhoe - Bobcat - Bulk Haulage

Time to put that shovel down because guess who's back?

Dan the digging man!

- Experienced owner / operator
- Six wheeler tip truck and trailer
- Bulk Cartage including sand, gravel, blue metal etc. (supply and deliver)
- All aspects of sand pads (house, shed, water tanks)
- Site clearing and site clean-ups
- I dig holes and fill them back in again!

DAN WILKINSON

0417 093 090

9648 1006

PO Box 261 Beverley WA 6304

dan.zoe@bigpond.com

ABN: 76 315 246 782



Beverley Playgroup

We are a fun place for babies and children aged 0-4 years old to come and meet new friends, learn from each other, problem solve, play with new toys and equipment, practise their social skills and learn the meaning of 'share'. It's not all about the children though, it's great for the adults to socialise, share tips and enjoy a cuppa as well. We are always welcoming new members. You are entitled to 3 free sessions before joining as a member. Children don't have to be brought in by a parent, it can be a grandparent, aunt etc. We'd love to see you at Playgroup!

In September

We were stoked to see new members continuing to come along each week!! We have had a fun month creating party hats, making Father's Day cards, playing with the ever popular playdough & making crowns fit for a king! It's just beautiful outside in the playground at the moment, now the weather has warmed up a little. We will have to remember to start bringing our hats along! Each week there is such a range of ages attending, with newborn babies through to 4 year olds. And great to see it's not just Mum's bringing the children in too, with Grandparents, Dads & friends joining the fun! We hope all the Dads had a wonderful Father's Day.

Breastfeeding Association

At the time of writing this, we were due to have a visit from the Australian Breastfeeding Association at the end of September. With our recent baby boom, a very appropriate visit. The aim was to provide us with a variety of information, from establishing breastfeeding through to weaning and helping us to problem solve any issues we may be having. Thank you to Kate McLean for organising this for us.

First Aid Course

What would you do if there was an emergency with your child? Do you have up-to-date paediatric (child specific) first aids skills? Hopefully, you will never have to use these skills, but it is better to be prepared isn't it? We will be organising a paediatric First Aid course. Date, cost and other details are yet to be arranged. Please register your interest in this course with a committee member at Playgroup, or by contacting Jenette Loud 0414 923 534 or jenetteloud@bigpond.com.

PLAYGROUP SESSION DETAILS

Every Thursday morning from 9.30 to 11.30 am

(closed for school and public holidays)

- ✓ Located behind the CRC building (see map)
- ✓ For any child aged 0-4 years old
- ✓ Bring a piece of fruit to share, hat and sunscreen
- ✓ \$4 per family per week (for coffee/tea, craft activities etc...)
- ✓ \$30 / \$15 (concession card) membership fee per family per year (insurance cover for all Playgroups across WA)
- ✓ More info call Jenette on 0414 923 534
- ✓ Or find us on Facebook: [facebook.com/BeverleyPlaygroupWA](https://www.facebook.com/BeverleyPlaygroupWA)

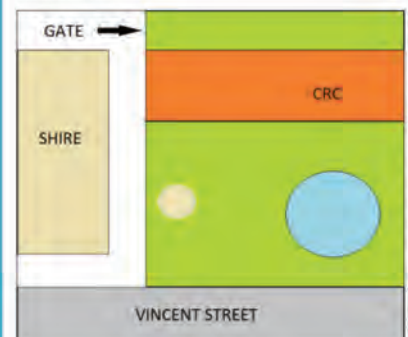

Proud member of



So much fun at Playgroup...



Enjoying floor time outside...

L-R: Sienna Shaw, Pippa Murray, Bella Davey & Heidi Mann



Fun for Dad too!

L-R: Damien Murray, Angus McLean & Burke Murray



Loading up the cement mixer...
Storm Davies

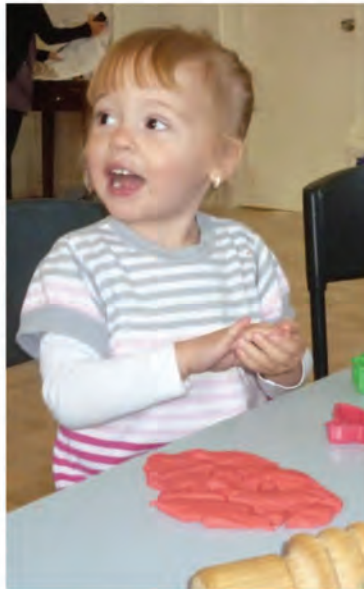

Playdough fun! Welcome to
Beverley Ashlyn Higgins

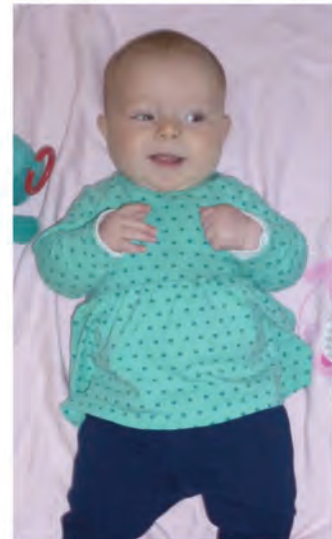

Chilling out inside while the older
kids are outside... peace at last!
Stella McLean



Enjoying the beautiful sunshine & sand...
L-R: Annabelle Schilling & Phoebe Smith



Everyone is welcome...

L-R: Ray Callow (Grandfather), Vanessa Hewitt (Parent),
Alex Kop (Parent) & Roslyn Moulton (Friend)

August Autocross (AX)

It was a wet and slippery Autocross at BORMSA with the rain in the 24 hours leading up to the event making the track surface "interesting"!! Congratulations to all competitors on their efforts, with only a few muddy extractions required (thanks to rescue crews Mark, Cam, Rob & Rex) and great fun was had by all.



Fastest lap of the day to Mike Gould!

With the SxS and buggies blitzing the early runs in the mud, the cars made a comeback later in the day with many shaving over 30 seconds off their earlier times. Garry Connell made it 2 out of 2 at BORMSA in 1st place with 10:22.79, bringing it home before Ross Burton, who was shaking down the new rally car and took top 2WD honours (and a \$75 BORMSA voucher) in 11:21.54. Fastest lap of the day went to Mike Gould, the only one to break the 2 minute barrier with a 1:59.41, getting mud into the Finish timekeeper's 4WD in the process!!



Ross Burton shaking down the new rally car

After 5 tests, Top 5 results:

• Garry Connell	10:22.79
• Ross Burton	11:21.54
• Mike Gould	11:41.77
• Tim Ralli	11:49.01
• Mika Connor	11:54.06

Commendable efforts included Archa Oxley, who in his first autocross in the Excel came in a mere 20 seconds behind Dad's WRX after 5 runs, and Luke Millar, who managed to improve by almost 50 seconds across the day in his first competitive outing. The 0.04 second win by Wally over Rex was also a highlight.

Many thanks to everyone who helped out, particularly Tyne, Rick and Ash. It was also great to see a number of spectators coming to check out the action at BORMSA.



Tyne getting some tips at the Drive Day

August Driver Development (DD)

A small field of five entries – a mix of juniors and beginners – took advantage of the Driver Development Day paired with our Autocross to get some practice in. Driver Development days are run on BORMSA's khanacross tracks and are an opportunity to improve driver skills and have more experienced competitors sit alongside and provide tips.



Kieran getting some practice in

2014 Events

The remaining BORMSA events for 2014 are

Sunday 28 September	AUTOCROSS
Saturday 25 October	JUNIOR MOTORKHANA
Saturday 25 October	TWILIGHT KHANACROSS



50% off BORMSA Membership!

As we've passed the halfway point for the racing season at BORMSA, 2014 club memberships are now 50% off:



• Adult (full)	\$25
• Junior	\$10
• Family (2A+2J)	\$50

In addition, full price memberships purchased at the October event will be valid for 2015.

Beverley Health Service Clinical Activity

As part of presenting the services delivered by Beverley Health Service below you will find information around the clinical activity over the last year. This includes Emergency Department, Inpatient including Residential Aged Care and Outpatient Activity (including Telehealth).



Source: WACHS Data Warehouse: 2013/14

ED - THIS WAY

Emergency Department (ED) Activity

Beverley ED presentations by average hour in the day 2013/14

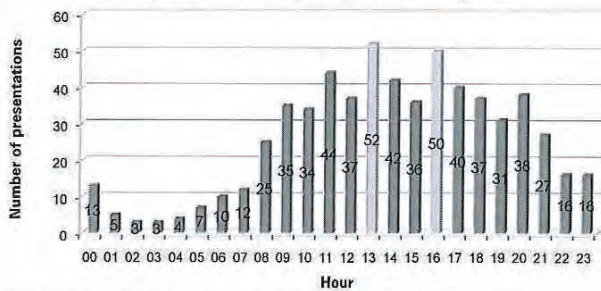

The number of presentations by hour of the day start increasing at 05:00 reaching the highest number at 13:00 and then steadily decreasing to 22:00 where the number of presentations level out.

Beverley ED presentations by average days of the week 2013/14

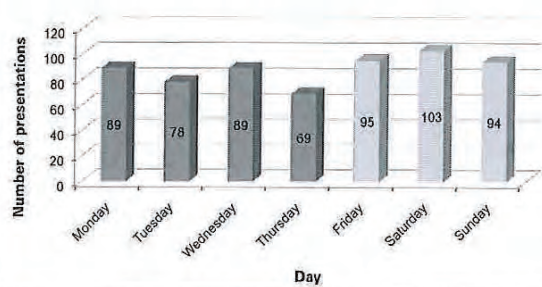

It would appear that on average the number of ED presentations is higher from Friday to Sunday inclusive for 2013/14.

Beverley ED presentations by monthly presentations 2013/14

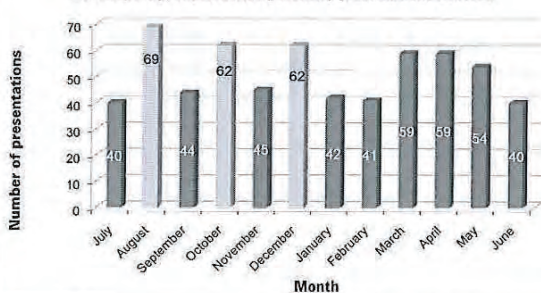

August, October and December had the highest number of presentations during 2013/14.

Beverley ED presentations treatment / follow-up 2013/14

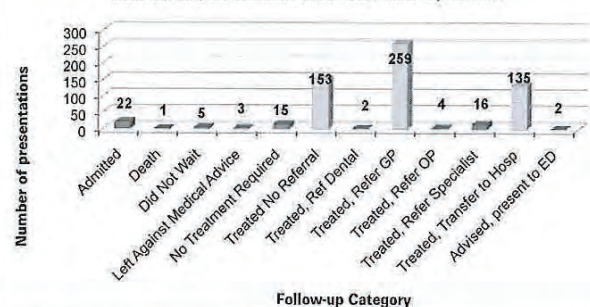

The highest number of ED presentations were treated and referred to their GP, followed by treated and no referral required and treated and transferred to hospital.

Beverley ED presentations by major diagnostic category (MDC) 2013/14

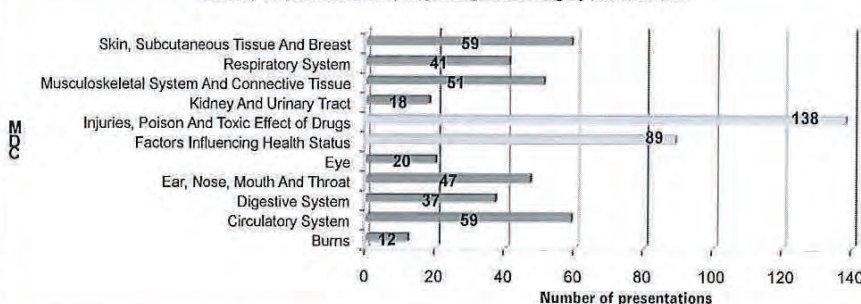

The highest number of ED presentations by major diagnostic category appears to be Injuries, Poison and Toxic Effect of Drugs followed by various factors influencing health status.



HOSPITALS TRANSFERRED TO:

Armadale/Kelmscott District Memorial Hospital	27
Fremantle Hospital	1
Hollywood Private Hospital	1
King Edward Memorial Hospital For Women	8
Royal Perth Hospital	19
Sir Charles Gairdner Hospital	3
St John of God Health Care Murdoch	2
Swan Adult Mental Health Centre	1
Swan District Hospital	9
Northam Hospital	62

TRANSFER METHOD

Ambulance	73
Ambulance (non-urgent)	1
Emergency RFDS	1
Helicopter	7
Hospital transport	7
RFDS	1
Private transport	43

The main mode of transfer to another facility was by Ambulance followed by private transport in 2013/14. Northam RH received the highest number of transfers.

Beverley ED presentations by triage category 2013/14

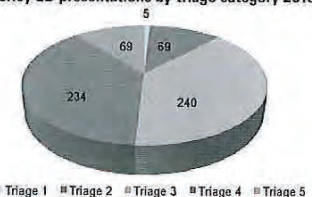

The majority of ED presentations by Triage category (urgency) are found to be 3, 4 and 5 which are low level acuity presentations (88% of total presentations).



Government of Western Australia
WA Country Health Service

PATIENT ASSISTED TRAVEL SCHEME (PATS) TRIAL

Working together for a healthier country WA

PATS has been made easier with one simple form

We're trialing it for three months. So if you use PATS from **22 September until 12 December 2014** tell us what you think.

- One simple form
- Easier process for patients and referrers

Your feedback will help us make PATS even better.

Email PATSWheatbelt1@health.wa.gov.au

For PATS advice and assistance contact 1800 728 792.

For more information visit www.wacountry.health.wa.gov.au/pats

PATS can help those people who need to travel away from home for specialised health services.

If you are a permanent country resident and need to travel more than 100 kms (70 kms - 100 kms for cancer or dialysis patients) - to access the nearest eligible medical specialist service (including Telehealth), then PATS can help by providing a subsidy towards the cost of your travel and



Our Values: Community | Compassion | Quality | Integrity | Justice

To provide feedback on this publication email wachscomms@health.wa.gov.au. Alternative formats can be provided on request. ©WA Country Health Service



northam optical



www.northamoptical.com.au

- Locally owned and operated
- A team with over 60 years experience
- Buy one pair get **one pair free***
- Great range of frames and sunglasses
- Friendly and efficient customer service
- Competitive prices
- Latest Technology
- Bulk billing to Medicare
- HBF and DVA Provider

*Terms and Conditions apply. See in store for details.

138 Fitzgerald Street Northam P 08 9621 1131
E northam.optical@yahoo.com.au

PRIMARY HEALTH SERVICES available to the community of Beverley

You can refer yourself or your child to the following health professionals:

Child Health Nurse - Phone 9646 3200 to make an appointment, Hospital Admin Staff will assist you in setting an appointment time (attendance Fridays).

Child / School Health – 9646 1210

Dietetics – 9690 1320

Occupational Therapy - 0429 466 224

Physiotherapy – a **Doctors referral is required** – Please send to PO Box 142, Beverley or drop referral to the Beverley Hospital (attendance Thursdays).

Podiatry – a **Doctors referral is required** Please send to PO Box 142, Beverley or drop referral to the Beverley Hospital (attendance Fridays) **.

Social Work – Phone 9690 1320

Speech Pathology – Phone 9690 1321

- Services are provided at the Primary Health Building, on the corner of John and Forrest Streets, Beverley. There may be a waiting time for services.
- These services are provided by WA Country Health Service and are free of charge. (Please note that the Podiatry Service is a private practice and is not free of charge - there is a fee at first consultation but the WACHS/Beverley Health Service do not get involved in taking fee payments – only assisting at receiving the referrals for appointment. The Doctor's referrals are usually faxed to the service provider, Como Podiatry, who contact the patient by phone and make an appointment).
- If you have any concerns about your own health or your child's health and development, please phone the relevant health professional to discuss your concerns. Alternatively, you can speak to the Child Health or School Health Nurse, or your GP, to discuss your concerns and to determine the most appropriate referral.

Avon & Central Primary Health - Promoting Healthy Lifestyles



U Beauty Country

Your Local Beautician

Next to the Bakery

My services include:

Waxing- Tinting- Manicures- Pedicures- Gel 'Shellac' Polish- Eyelash
Perming Massage & JOI PURE signature spa facial and body treatments

With every facial and body treatment, you will also receive
15% off all JOI Pure products.

OPENING TIMES

MONDAY 9.00am – 5.00pm

WEDNESDAY 9.00am – 5.00pm

FRIDAY 9.00am – 5.00pm

Contact Penny Burns

0429 027 718 or

email ubeauty.country@gmail.com



YORK CHIROPRACTIC

MacLachlan Centre,
Trews Road, York

Clinic available every week
by appointment only.

Tel: 9641 1500

**Dr Alexandra
[Sacha] Browne**

B.Sc [Chiro] B.Chiropractic
Doctor of Chiropractic



T.M. Hair Design.



Family Hairdressing at reasonable prices.

All our professional hairdressers are here to help you
with all your families hairdressing needs.

We are offering a special price for Senior Gents...
please ask your hairdresser about it.

Please note we are open on Saturday mornings for Hairdressing

Bookings are essential.

At Secrets: Happy Fathers Day to all of our Dad's. Pop in for an inexpensive
little something for your Dad.

New Summer Fashion is starting to flow in store & what a gorgeous collection.
Vivid have excelled again with their colours and styles. Be quick as these little
numbers can't be repeated, so it really is first in best dressed.

Watch out for new accessories to match our new season fashion.

It seems too much to be thinking about Christmas but it is sneaking up on us
rapidly. Our gift lines will begin to roll in through the weeks ahead. There are
some lovely inexpensive items so kids can choose something
for mum & dad within their budgets.

We will offer our complimentary gift wrapping service

& the easiest gifts to buy....Gift Vouchers' which allow the recipient the fun of
shopping for something for themselves without a bill....too much fun!!!

How is your summer linen supply? We stock Bed, Bath, Kitchen & Lounge linen
with a lovely colour selection & are happy to order in for your particular needs.

Keep watching as there are still some mark downs in the store
to clear our winter stock. So enjoy the reduced prices.

Please note we are open on Saturdays also.

With your continued support we remain committed to seeing "Our Town"
prosper by supporting local clubs & organizations.

Call in to 100 Vincent St,
or phone 9646 1122.



Brookton Choral Society 50 Year Reunion Celebrations!

We would like to invite all past
members of the Brookton Choral
Society to join us in celebrating 50
years (and a couple more?) of music,
singing, acting, creating and
performing in an astounding array of
Community and District events that
span 50 YEARS!

Luncheon Saturday 8 November 2014 Brookton Memorial Hall, Brookton

Enjoy recalling the past musical
productions, music halls, singing and
performing at Community Events.
There will photo's, video's and films
from past events.

To RSVP or advise the contact
details of other past members
you may know please contact (ASAP):

Kate Walker 9642 4018

walker9043@gmail.com

Carol Bond 9642 1207

bktbonds@bigpond.net.au



Beverley District High School

WOW, WOW, WOW- Records fly out and new records fly in at our Faction Carnival. Well done to all the new record breakers!!!! It was a great day for the carnival which was held on Friday 5th September at our Town Oval. Many thanks to all of our parent helpers and special thanks to our staff led by Wendy Moore who pulled off a hassle free Athletics Carnival.

FACTION ATHLETICS CHAMPIONS 2014

OUTRIGHT FACTION WINNER
1st - FORREST 634
2nd - DALE 602
3rd - EYRE 433

BOYS CHAMPIONSHIP WINNER		GIRLS CHAMPIONSHIP WINNER	
6 YRS: Zackariah KENNEDY	RUNNER UP: Blair LAMB	6 YRS: Isabella MELLICK	RUNNER UP: Mia SCHILLING
7 YRS: Jayme THOMAS	RUNNER UP: Jacob SCHILLING	7 YRS: Alice STEVENS	RUNNER UP: Shirley QUARTERMAINE
8 YRS: Nathan STYLES	RUNNER UP: Thomas MELLICK	8 YRS: Grace McLEAN	RUNNER UP: Ella COOKE
9 YRS: Aaron SCHILLING	RUNNER UP: Seth LONGO	9 YRS: Mackenzie THOMAS	RUNNER UP: Rebekah AYSLEY
10 YRS: Declan KILPATRICK	RUNNER UP: Mitchell ASHWORTH	10 YRS: Alexandra TITA	RUNNER UP: Stevie GROSSMITH
11 YRS: Samuel McLEAN	RUNNER UP: Josh STYLES	11 YRS: Grace FISHER	RUNNER UP: Isabella OCHTMAN
12 YRS: Antwon UGLE	RUNNER UP: Stanley STEVENS	12 YRS: Stella WILKINSON	RUNNER UP: Rebecca GROVER
13+ YRS: Jake TILBEE	RUNNER UP: Brixton DOUGHTY-MUNRO	13 +YRS: Georgina FISHER	RUNNER UP: Vernette McKELVIE

	BOYS	GIRLS
1500m		
Winner	Thomas McLEAN	Evie WILKINSON
Runner Up	Harry HIGGINS	Vernette McKELVIE
800m		
Winner	Joe BYWORTH	Stella WILKINSON
Runner Up	Billy BYWORTH	Grace FISHER

EVENT	OLD RECORD			NEW RECORD		
400m Girls 13+ Yrs (2)	V.McKelvie	1.30.84	2012	Georgina Fisher	1.17.43	2014
Long Jump Boys 13+ Yrs(17)	T.Hayman	4.62m	2013	Jake Tilbee	4.70m	2014
Long Jump Girls 13+ Yrs(18)	V.McKelvie	3.28m	2012	Georgina Fisher	3.50m	2014
Triple Jump Boys 13+ Yrs(23)	J.Stevens	9.18m	2012	Brixton Doughty-Munro	9.46m	2014

M & L GROSSMITH
PTY LTD



* General Freight
* Hay
* Wool
* Sand Gravel
* Bulk Grains & Fertiliser

Phone LUKE
0439 796 986
9646 1983
PO Box 342
Beverley WA

PURSLOWE TINETTI
FUNERALS .com



*Cremations & Burials
Country or City
Pre-paid Funerals*

**Call the Tinetti Family
9622 1411**

*Arranged in your home or
264 Fitzgerald St Northam*



AUSTRALIAN
FUNERAL
DIRECTORS
ASSOCIATION

Triple Jump Girls 13+ Yrs(24)	Z.Bennett	6.62	2012	Georgina Fisher	7.73m	2014
Shot Put Boys 13+ Yrs(27)	J.Stevens	9.87	2012	Jake Tilbee	10.52	2014
Shot Put Girls 13+ Yrs(28)	V.McKelvie	6.43	2012	Vernette McKelvie	6.88m	2014
Discus Girls Girls 13+ Yrs(32)	K.Devenish	15.26	2013	Vernette McKelvie	15.56	2014
80m Girls 7 Yrs (36)	G. Fisher	14.90	2010	Alice Stevens	14.59	2014
80m Boys 12 Yrs(45)	R.Carter	10.70	1979	Antwon Ugle	10.61	2014
100m Boys 8 Yrs(51)	D.Kilpatrick	16.75	2012	Nathan Styles	16.72	2014
100m Boys 12 Yrs(59)	R.Carter	13.20	1979	Antwon Ugle	13.17	2014
100m Girls 13+Yrs (62)	V.McKelvie	15.81	2012	Georgina Fisher	15.22	2014
Flag Relay Mixed 8 Yrs	Forrest	1.43.67	2010	Forrest	1.43.40	2014
Passball Upper Primary Mixed 11-12 Yrs	Dale	46.33	2011	Dale	44.70	2014
Passball Secondary Mixed 13+Yrs	Eyre	45.67	2011	Dale	41.79	2014
200m Girls 9 Yrs (83)	A.Tita	38.47	2013	Mackenzie Thomas	35.36	2014
200m Girls 10 Yrs (85)	J.Hammond	35.56	2011	Lexi Tita	34.06	2014
200m Boys 12 Yrs (88)	S.Ugle	29.00	1980	Antwon Ugle	28.61	2014
200m Boys 13+ Yrs (90)	J.Stevens	28.75	2012	Jake Tilbee	27.73	2014
Shuttle Relay 4x 60m Mixed 6 Yrs	Eyre	47.78	1992	Forrest	47.44	2014
Circular Relay 4 x 100m Mixed 13+ Yrs	Eyre	1.01.56	2012	Dale	59.99	2014

Kindy News

On September 9th the Kindergarten children held their Annual Fathers Evening. Over the previous week the children had been working hard to produce some lovely keepsakes to present to their Dads. They painted pictures and told stories about them. They made a card, wrapping paper and gift.

The children spent the day preparing pizzas for their



Dads to eat. They chopped all the ingredients, arranged them on the bases and got them ready for Mrs Edwards to cook.

The children were very impressed with how they turned out and were looking forward to the Dads trying them. During the evening there was much activity with painting, printing, building, creating and singing. It was lovely to see all the Dads who tend to miss out on our fun getting in and having a play. It was a fantastic turn out and a pleasure to be a part of. Well done Dads and Kindy children.



Year 3/4... a sustainable world!

“On with your rubber gloves and let’s get this waste audit underway!”

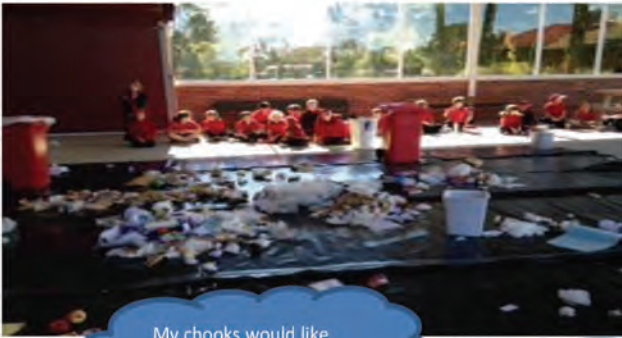

The Year 3/4 class conducted a waste audit of the school. All the bins were collected and tipped out on big plastic sheets in the Undercover Area. The rubbish was sorted into categories then counted and weighed.

What an eye opener it was!

My chooks would like these!

GROSS!

They're full!

It goes in this pile!



Dear Mr Ireland,

I'm writing to inform you that my class did a waste audit and I am very surprised about the results. Our biggest pile was tissues and the heaviest was food scraps. I have a few ideas to solve our waste problem.

The first one is to get a compost bin which will make soil for the school garden. We could also get some chooks so they eat our food scraps. The chooks would lay eggs which we could give to the canteen. This will save money.

Please take on board these ideas to solve our wastage.

From Thomas

TYPE OF WASTE	
RECYCLABLE /ORGANIC	
	Fruit and veg (160)
	Whole fruit (9)
	Food scraps (138)
	Paper and cardboard (384)
RECYCLABLE/NON ORGANIC	
	Plastic (60)
	Aluminium (12)
	Steel cans (5)
	Milk and juice cartons(27)
	Other recyclables(14)
NON-RECYCLABLE	
	Chip packets (78)
	Lolly and icecream wrappers (24)
	Plastic bags and cling wrap (124)
	Whole packaged food (1)
	Rubbish (560)

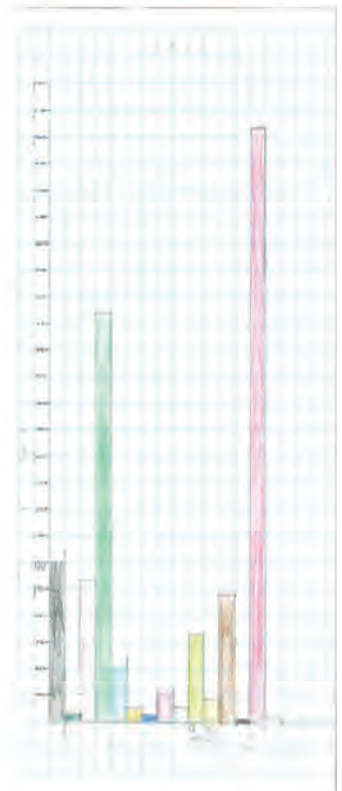

WE ARE THE WASTE WARRIORS!

Until next term, have a wonderful holiday with your children.

School commences for students on Tuesday 14th October.

Sera Minchin

SHAZMAC PLUMBING

PROUD TO BE YOUR LOCAL PLUMBER

Plumbing Licence: PL 5829 Gas Fitter Licence: GF 7422 RHL: L100443
ABN: 18 531 685 326

For all your plumbing & gas fitting needs

Phone **0408 189 987**

PO BOX 116

BEVERLEY WA 6304

shazmac1@westnet.com.au

NO job is too big or too small.



FUSE FESTIVAL

Saturday 1 Nov 2014, 10AM – 4PM



FREE community event with:

- Local produce and flea market – Town Hall
- Children's entertainment – Memorial Park
- Food stalls, Raffles, music

and much more...

For more information or to register a stall please call Jenny @ Shire of Tammin on 9637 0300 or send an email to cdo@tammin.wa.gov.au.



Camping available upon request.



Wanted - market stall holders

The Shire of Tammin is seeking market stalls for the FUSE festival on Sat 1 Nov 2014.

For more information about this free of charge opportunity please contact Jenny on 9637 0300 or email to cdo@tammin.wa.gov.au.

NEED PRACTICAL TRADE ASSISTANCE?

D & M Services

(Design and Manufacturing Services)

Solving a range of practical needs and problems..

Specialising in:

- ✓ Kitchen renovations
- ✓ Shop fitting and modifications
- ✓ Furniture restoration
- ✓ General carpentry
- ✓ Alterations & installations
- ✓ Metal based fabrication
- ✓ Motorhome and Caravan fitouts
- ✓ Pergolas, Decks & Gazebos
- ✓ Designing and planning

Guy Slingerland

0403602335

Countryside Memorials

Cast Stone

Granite

Marble

Plaques

Added Inscriptions

All Repairs and Restorations



25 YEARS PROFESSIONAL EXPERIENCE

FREE DESIGN AND QUOTE

Servicing All W.A. Country Areas

9622 5544

OXTER SERVICES

www.oxterservices.com.au

oxterservices@westnet.com.au

Beverley Junior Netball

What a fantastic season of netball we have had. We started the season with a great roll up of girls which enabled us to play games each Saturday morning and then train on a Thursday afternoon. We had year 3's playing against the other towns for their first time and they did Beverley proud, they were of course helped out by the experienced and talented year 4&5's.

I am very proud of all the girls, the older rose to the challenge of being leaders within the group and really encouraged and helped the younger girls. The younger girls put in so much effort each week to improve their skills and their game. By the end of the season we had some terrific netball games with everyone on court focused and participating!

We attended 3 Carnivals this season, 2 in Quairading where we competed against our usual towns plus Corrigin, both carnivals we came runner up against Keller/Tammin with the year 4/5 team and the year 3 team doing very well for the youngest team in the comp! The 3rd carnival was in Northam against towns the girls had never heard of, we took 1 team across a combination of year 3/4/5 and we again came runner up after a play-off against Corrigin who we had beaten once during the day. The girls seemed to enjoy it very much!

Thank you to Sam, Kellie and Amor for all their help throughout the season, and to all the parents who helped out with umpiring, scoring and timing and of course being the taxi drivers for your lovely girls.

When it came time to choose medal winners it was a very hard task as all the girls had improved and performed well in their own way. The winners were:

Fairest & Best – Grace Fisher

Most Improved – Sophie Kilpatrick

And a special award of a netball signed by the 'Fever' donated kindly by Jezza Barrett-Lennard went to Tia Lewis for her enthusiastic approach to netball each week. Well done to the girls on a great year.

See you next year!

Anthea Cooke

Beverley Junior Football

Season 2014 has been another successful year with a total of 44 participants playing junior footy. 15 children (Pre-primary to Year 3) played Auskick and 29 (Year 4-7) registered for Junior Footy.

Deane Anysley and Mark Thomas were the Auskick coordinators for this year, and with the help of other parents the kids have had an enjoyable year.

The Year 6/7 team and the Year 4/5 team have continued playing in the East Avon Association against Cunderdin, Quairading and Kellerberrin/Tammin as well as participating in the Beverley Shield (Year 7 and Under) and the Ferguson Shield (Year 5 and Under).

Congratulations to Thomas McLean, Kelvin Quartermaine, Stanley Stevens, Tim Applebee, Tom Cleland, Liam Golan, Toby Henry and Antwon Ugle who all represented East Avon either in the Watheroo Cup or on Avon Grand Final day. Thomas McLean was recognised for his outstanding efforts, receiving Fairest & Best for East Avon at Watheroo and at the game on Avon Grand Final day.

The award winners for the year are

Wauchope Medal

Fairest & Best Year 6/7:

Thomas McLean

Coaches Award Year 6/7:

Kelvin Quartermaine

Fairest & Best Year 4/5:

Sam McLean

Coaches Award (Year 4/5):

Barclay Wilkinson

I would like to thank Wayde McLean and Tim Kilpatrick, their assistant coaches, umpires and general helpers for assisting the running of game days and training. The children are continuing to improve and are enjoying the opportunity to play team sport.

On behalf of Junior Footy we would like to thank the Beverley Football Club for organising the two new sets of football jumpers that match the senior football club jumpers. Our appreciation also goes to the sponsors of the jumpers, Garry and Sarah Miller (Beverley Transport) and Richie Yorke (Westralian Diesel).

Beverley Intermediate Netball

The intermediate netball girls have had an outstanding season this year, only losing 2 away games, both times to Quairading. Thank you to the parents/carers for driving to the other towns and scoring, umpiring you all make the coaches job a lot easier. These results truly reflect the extra training sessions that these girls put in.

The Anderson-Simpson Shield has returned to Beverley after a 10 year gap. Congratulations to all of the year 7's and Stella that played on the day, your teamwork is what made you win on the day, it was great watching from the side line on how much you have all improved with working together.

We have attended two Wheatbelt carnivals in Northam, this is the first time Beverley has been represented and we were all very proud of the sportsmanship and efforts that the girls put in and we thank those parents that umpired and timed.

A group of 12 and 13 year olds had the opportunity to attend the Future Flames and Flames Cadet programs run in Northam over a 6 year period being trained by the Wheatbelt Flames. The girls involved got to play in a carnival in Belmont and thoroughly enjoyed themselves.

Award recipients for this season:
Most improved - Elsie Grossmith and
Fairest and Best Glenys Petchell
Trophy - Sarah Walters.

We have had less injuries this year due to the lovely new courts as well as some great laughs. With PJ day, National Netball Day and Parent vs Kids day. There have been tears as we lose some of our girls that have been playing with us for years, good bye Georgie, Stella, Kaitlyn, Sarah, Chloe and Lizzy we will all miss you and best wishes to you all at your new schools.

Special thanks go to Anthea, Sam and Kellie for your assistance and input during the skills development sessions on Thursday afternoons was truly appreciated and it has been lovely working alongside you all. Yes I will be training the intermediates next year. See you then, Amor.

Beverley Junior Sports Club



Media Release

Thursday 11 September, 2014



Cervical Cancer Prevention in the Wheatbelt

Did you know that regular pap smears can save 1,200 Australian women from developing cervical cancer each year? Only 52% of Wheatbelt women aged 18-70 have had a pap smear in the last 2 years.

Cervical cancer is one of the most preventable of all cancers, and can be detected by having regular pap smears. Yet three in every four women who develop cervical cancer have either never had a Pap smear or have not had one in the last 5 years.

Pap smear provider and nurse practitioner in the Wheatbelt, Ange Patras says 'Pap smears are quick and simple procedures that are effective in the prevention of cervical cancer, and can give women peace of mind that they are protecting themselves'. Pap smears detect cell changes before they become cancerous.

Cancer Council WA and Wheatbelt Public Health Unit in partnership with a number of other health agencies received a grant to run activities from April to October aimed at promoting cervical cancer screening. These activities will be delivered in towns where screening rates are low.

If you are aged 18-70 and haven't had a Pap smear in the last 2 years or have never had one, we encourage you to book an appointment with your GP to have one done.

For more information or to find out who your local provider is, phone the WA Cervical Cancer Prevention Program on 13 15 56.

If you'd like to know more about cervical cancer screening or what is happening in your area, please contact your local Cancer Council WA Regional Education Officer, Karen Hansen on 9690 1746 or khansen@cancerwa.asn.au.

BSB GARDENING

BSB Gardening offers gardening services, rubbish removal, gutter cleaning, handyman work, louvre replacements and moving.

We can also paint your house number on your verge so Emergency Services can find you quickly if needed.

Phone Steven **0429 312 057** or **9646 1558**



Warren Hunt
Mobile: 0428 222 888

Phone: 9622 2888

Fax: 9622 3957

Email: warren.h@gpfm.com.au

www.perkinsmachinery.com.au

64 Old York Road

Northam 6401



Anglican Parish Beverley/Brookton

Times for services for:

OCTOBER 2014



DAY	DATE	CHURCH LOCATION	TIME AM	TIME PM	SERVICE
Sunday	05 Oct	St Mark's Brookton	8.30am		Holy Communion
Sunday	05 Oct	St Mary's Beverley	10.30am		Holy Communion
Sunday	05 Oct	St John in the Wilderness, the Dale	10.30am		Prayer, Praise & Proclamation
*Sunday	12 Oct	St Mark's Brookton	8.30am		Holy Communion
Sunday	12 Oct	St Mary's Beverley	8.30am		Prayer, Praise & Proclamation
Sunday	19 Oct	St Mark's Brookton	8.30am		Holy Communion
Sunday	19 Oct	St Mary's Beverley	10.30am		Holy Communion
Sunday	26 Oct	St Mark's Brookton	8.30am		Prayer, Praise & Proclamation
Sunday	26 Oct	St Mary's Beverley	8.30am		Prayer, Praise & Proclamation
Sunday	02 Nov	St Mary's Beverley	8.30am		Holy Communion
Sunday	02 Nov	St John in the Wilderness, the Dale	10.30am		Holy Communion



CATHOLIC CHURCH

Service in Beverley
8:00 am every Sunday at
Beverley Sacred Heart Church
Lukin Street, Beverley



THE RELIGIOUS SOCIETY OF FRIENDS (QUAKERS)

Beverley Friends Meeting
Old Catholic School Rooms
Dempster Street

Sunday 10:30am -
Meeting for Worship

For more information & enquiries
phone 9646 0575.



CONTACT DETAILS

Parish correspondence to: P.O. Box 292, Beverley
The telephone number for the Parish is: **9646 1112**
All mail for St. Mary's Society please address to:
P.O. Box 292, Beverley.

BEVERLEY CHRISTIAN FELLOWSHIP

Bible study
Monday evening at 7.30pm
Followed by supper and a time
Of caring and sharing fellowship
Place alternating homes

Visiting Pastor from independent
ministries
SWOT (South West Outreach Team)
1st Wednesday of the month
10.00am
Place 16 Barnsley Street, Beverley

Enquiries
9646 0282 or 9646 0546

BEVERLEY HOME CHURCH

Meet 1st and 3rd
Saturday of each month
Fellowship meal at 6.00pm
Followed by a games night
Place 16 Barnsley Street,
Beverley

Enquiries
9646 0546



The Church of
United Spiritualism

Please contact Rev Irene
on 9646 0470 for details.

DRUG & ALCOHOL COUNSELLING

The Wheatbelt
Community Drug
Service Team will
be visiting
Beverley Hospital
fortnightly.

For appointments please phone
Jackie Darby on
96211 055.

Meals on Wheels Roster for OCTOBER 2014

Sep 29 **Public Holiday**
Sep 30 R & J McCallum
Oct 01 P Smith/B Foster
Oct 02 K Badger/ B Wauchope
Oct 03 S & M Morton

Oct 06 A & K Boyle
Oct 07 D Ormerod/B Sims
Oct 08 J Johnson/M Smith
Oct 09 D & E White
Oct 10 D Kilpatrick(ND)/G Redding

Oct 13 S Eramiha/G Roache
Oct 14 S Negus/A Bartucciottto
Oct 15 D Strange/P Smith
Oct 16 J & B Howell
Oct 17 N & E Murray

Oct 20 C Tee/B Wauchope
Oct 21B Foster/N Darr
Oct 22 G Courtney/M Alford
Oct 23 A Elston/K Badger
Oct 24 S & M Morton

Oct 27 A & K Boyle
Oct 28 R & J McCallum
Oct 29 J Johnson/M Smith
Oct 30 D & E White
Oct 31D Kilpatrick(ND)/G Redding

Nov 03 G Roache/P Smith
Nov 04 D Ormerod/B Sims

*Do you want to volunteer?
We are always happy for new
Volunteers to join our crew.
Contact Dorothy: 9646 3213*

BEVERLEY DIABETES SUPPORT GROUP

Meets at the O.T. Room, Beverley Hospital
WHEN: 2.00pm til 4.00pm

The support group will meet every second Tuesday of the month.
Contact Sylvia Seddon on 9646 1072
Type one and two diabetics of all ages are encouraged to attend
as well as other members of the public interested or suffering from diabetes.
Please park on the road or behind the St John Ambulance Centre.

BEVERLEY CHILD HEALTH CLINIC

Clinic is open Fridays for appointments, home visits
and/or immunisations 9am to 4pm.



For appointments or enquiries please phone the
hospital on 9646 3200 or 0427 901 321.

LISA WAY — Child Health Nurse



The Words of the Preacher

“Another parable put He (Jesus) forth unto them, saying ,
‘The kingdom of Heaven in likened unto a man which sowed good
seed in his field; but while men slept, his enemy came and sowed
darnel among the wheat, and went his way. But when the blade
was sprung up, and brought forth fruit, then appeared the darnel also. So the
servants of the householder came and said unto him, “Sir didst not thou sow good
seed in thy field? from whence then hath it darnel?” ‘He said unto them, an enemy
hath done this.’ The servants said unto him, “wilt thou then that we go and
gather them up?” But he said, ‘No; lest while ye gather up the darnel, ye root up
also the wheat with them. Let both grow together until the harvest; and in the
time of harvest I will say to the reapers, “Gather ye together first the darnel, and
bind them in bundles to burn them; but gather the wheat into my barn.”



He that hath ears to hear let him hear

“The words of the Preacher – PO Box 181, Beverley, 6304

Lyme Disease. Department of Health reports on Lyme disease

Earlier this month, the Chief Medical Officer (CMO), Professor Chris Baggoley released a Progress Report following the disbanding of the Clinical Advisory Committee on Lyme Disease (CACLD). The report is now available for downloading from the [Department of Health website](#). The report indicates that the CACLD was unable to reach a conclusion about the existence of Lyme disease in Australia and that the Department of Health’s investigations would be ongoing. Some medical publishers and commentators seized upon one statement, “There is still no routine finding of *Borrelia* spp in ticks in Australia” to broadcast misleading headlines like: “No evidence of Lyme disease here”. Whereas a more accurate interpretation is that the CMO’s review process has been *inconclusive to date* and the need for considerable further research has been highlighted. Some patients have been disappointed and angered because they feel the report “did not go far enough” in acknowledging Lyme disease is here in Australian patients and lacked recommendations for direct and immediate action to assist existing patients. Patients not should be too disheartened by the report and should remain mindful that processes of change involving government rarely move quickly. In a cover letter introducing the report, the CMO acknowledges “the patients suffering from a Lyme disease-like syndrome” and this, in itself, is a very positive shift away from the attitudes patients faced with medical authorities two years ago. Throughout the Progress Report we can see many areas in which the submissions made by patient groups and individuals have been able to exert a considerable shift in the way Lyme disease is being considered and discussed.

Clearly, all our hard work earlier in the year was not entirely wasted. As well as some of the negative or misleading media articles our doctors may be reading, the release of the CMO’s reports has seen a number of high-profile media reports that can be seen as being very positive from a patient perspective.

Worthy of note are:

- o *A Current Affair* (11 September).
- o *Australian Women’s Weekly* (September edition, p 143) article by Prof Kerryn Phelps
- o *New Idea* (September 14 edition, p 40)
- o *Sydney Daily Telegraph* (15 August) [Article about people going to Germany for treatment.](#)
- o *The Conversation* (20 August) [Interesting academic article](#) by Professor Tim Roberts.

Some added facts. Lyme disease has overtaken HIV AIDS as the fastest-growing infectious disease in America • has been identified as a significant health threat arising from Climate Change in the Northern Hemisphere; • WA patient numbers are rapidly escalating with more than 500 cases diagnosed in the past three years. (Taken from latest report from WA Lyme Association Spring Report)

Beverley Men's Golf

Elders Day was held on Friday 5 September 27 players participated in the day in cold and wet conditions. A great day was had by all who played and with novelties on all holes gave everyone a chance of winning a prize.

At the end of the day the eventual winners were Stephen Gollan and Jordan Reid with a nett score of 60.25, they were followed by Mark Armstrong, Fred Sing and Alan Styles with a nett score of 60.50. The Best Gross Team score was Tim O'Meara, Gavin O'Meara, Mario Romeo and Harry Donnel 67.

It was very pleasing to see many new players and old players come to play this event and use the facilities at the club, as it set the scene for a very enjoyable evening listening about the great shots and the unlucky shots during the day.

Thanks are extended to **Noel Morton** and **Tim O'Meara** for sponsoring the day.

A club trophy was on offer on Saturday 30 August, with 6 players playing in a Stableford event.

Terry Winfield won the day with a score of 37 points from Ryan Ware 36 points and Gavin Sazanov 34 points.

Friday 5th September saw 18 players play in the **2014 Open Teams Ambrose** event. It was very pleasing to see past members in Lindsay Strange back at the club enjoying himself.

The Gross winners on the day were the team comprising of Mark Edwards, Ron Milligan and Mark Armstrong with a score of 64 (8 under). Dale Wansbrough, Darrell Hagan and Stephen Gollan were Runner Up's with 66.

The Nett winners were Tony Peck, Deidre Peck and Chrissy Blackman with a nett score of 58.16. The Runners-Up were Terry Winfield, Fred Sing and Lindsay Strange with a 60.66 nett score.

Ideal golfing conditions greeted a field of 45 players on day one of the **2014 Open Teams Championships**.

The format of the event is you have three players in a team. You play 18 holes of stroke on Saturday and Sunday and your combined scores of your team over the two days are tallied to find the winning team.

At the end of day one everyone was very happy to be inside socialising and talking about what went wrong on the course during their rounds. A very nice steak (beautifully cook by Slab) and salad meal was had watching the AFL Semi Final game between Richmond and Port Adelaide.

Ryan Ware shot the best nett score of the day with 69 points.
The Best Gross score on the day was Mark Edwards with 79 (7 over)

With conditions once again ideal for Sunday, some very good scores were recorded during the day. Mark Armstrong shot a nett score of 72 to win the best nett score on the day.

In the Gross Paul Wolsen-Croft (Chequers) had a great day to shoot 75 (3 over). Tony Peck 77 and Michael Griffiths 78 also had good rounds.

Once all the scores were tallied and checked the following winners for the event were announced.

Gross Winning Team	Chequers 1 – Tony Peck, Paul Wolsen-Croft, Geoff Mouritzen – 482
Gross Runner up Team	Composite 1 – Michael Griffiths, Jason Young, Peter Boyce – 512
Gross Third Team	Composite 2 – Mark Edwards, Peter Edwards, Ron Milligan - 531
Nett Winning Team	Beverley 3 – John Donovan, Mark Armstrong, Fred Sing – 440
Nett Runner up Team	Beverley 2 – Wayde McLean, Bruce Kilpatrick, Stephen Gollan – 441
Nett Third Team	Chequers 2 – Len Richards, Gordon Riggir, Greg Scott – 468
Individual Gross Winner	Paul Wolsen-Croft – 154 (Chequers)
Individual Gross Runner Up	Michael Griffiths – 156 (Mandurah)
Individual Nett Winner	Stephen Gollan – 139
Individual Nett Runner up	Wayde McLean – 141
Saturday Gross Winner	Mark Edwards
Saturday Nett Winner	Ryan Ware
Sunday Gross Winner	Geoff Mouritzen
Sunday Nett Winner	Mark Armstrong
Best Vet (55 to 64)	Tony Peck
Best Super Vet (65 & over)	Fred Sing

The Club would like to thank the following sponsors and those people who helped in any way to make it a successful event.

Twinkarri, Contract Aquatic Services, Valley Ford Northam, Purslowe Tinetti Funerals, WFI, ANZ Bank, Fred Sing, Mia Davies, Terry and Sandy Woods, Dirt N Boondies, Summit Fertilizer, Beverley Country Kitchen, Freemason Tavern, Country Copiers Northam, Hannaford Seeds, Peel Golf Centre.

In fine conditions on Saturday 13 September the **Mark Bickley** trophy was played for.

7 players participated in this Par event, in which Stephen Gollan won the day with +3 from John Donovan who was square for the round.

Congratulations to Liam Gollan who played his first full round of golf off the Men's tees to record -4.

Thanks to **Mark Bickley** for putting the day on.

One of the biggest golfing events on the Beverley's golfing calendar was held on Saturday 20 September, being the **President vs. Captain Day** sponsored by **Wansbrough Family**.

The President's team consisted of John Islip, Brett Islip, Tim Islip, Les Annison, Chris Pepper and Mel Vivian.

The Captain's team was John Donovan, Mark Bickley, Mark Armstrong, Bruce Kilpatrick, Wayde McLean and Thomas McLean.

Bruce Kilpatrick and Wayde McLean played very well to score a nett score of 70 to tie for first place a countback was then held and Wayde McLean was declared the winner. Brett Islip and John Donovan also played well to finish with 71 nett points respectively. Brett Islip the best gross score with 80.

Even though we were all happy to see Bruce and Wayde have such a good score today, it was not about your individual score it was about the team. With the Captain (John Donovan) under extreme scrutiny totalling the cards, he produced the goods to again; to see the Captain's Team turn around last years loss to record a comfortable win 459 nett points to the President's 479 nett points.

Well done to Thomas McLean who played his first full round of golf off the Men's tees to have a very good score of 113 gross points. Thanks are extended to **Wansbrough Family** for sponsoring the day.

October

Saturday 4th **CLOSING DAY – BEVERLEY POLICE DAY 4 Person Ambrose**

Commencing at 10:00am

Monday 6th Country Week Commences

Friday 10th Country Week Finishes

November

Saturday 1st DRGA CLOSING DAY – SERPENTINE 2 Person Ambrose

Commences 8:30am

December

Sunday 8th Gordon Riggir's Christmas Day – Chequers 4 Person Ambrose



brooktonhounds

A COUNTRY RETREAT FOR YOUR BEST FRIEND

Brookton Hounds Pet Boarding:

- 🐾 Wide open spaces
- 🐾 Huge enclosures
- 🐾 Family run business
- 🐾 Fresh country air

Contact Murray and Liz on:

t (08) 9642 1875 m 0409 103 166

www.brooktonhounds.com.au



Marcell's Cleaning

- * Domestic or Commercial * Move In / Move Out
- * End of Lease - Bond Recovery * Spring Cleaning
- * Weekly * Fortnightly * Offices * One-Off Cleans
- * Prompt and Professional Service
- * Gift Vouchers Available

Maree Thornton

Phone: 0429 646 155 / 08 9646 1558

Beverley & Surrounding Areas



Beverley Lawn Tennis Club Inc

PO Box 110 Beverley WA 6304

Telephone: (08) 9646 1813

ABN 80 267 387 998

Member details

Name: Title.....First Name.....Surname.....

Address

Phone Date of Birth:/...../.....

Email My Tennis ID [if known].....

Membership fees for 2014/2015 Season

(As set at the Annual General Meeting April 2014)

Due 1st Nov 2014

TAX INVOICE

Please select the type of membership you would like to purchase.

Senior Member \$100

Junior [15 – 17 yrs] \$30

Sub-junior [under 15 yrs] \$20

Social Member \$30

Cheques to be made out to the Beverley Lawn Tennis Club or EFT: BSB 016-540 A/C 110201399 please use your surname as the reference. **Please advise treasurer of your payment at ak.shaw@bigpond.com or phone 0428481029. Remember if paying by EFT you MUST still return this form for purpose of member details (required for auditing).**

The Beverley Lawn Tennis Club is not registered for GST.

Additional Fees – for information only

Visitor Fee – Senior \$5.00 Junior \$3.00
Maximum of 3 visits before membership is required.

Court Fees – Senior \$3.00 Junior \$1.50 Tournament Fees \$5.00
Please pay at the office before going on court.

Terms and Conditions and Privacy

I hereby apply to be a member of Beverley Lawn Tennis Club and agree to be bound by the Beverley Lawn Tennis Club's Constitution, By-Laws and Policies, as well as the By-Laws and Policies of Tennis West and Tennis Australia.

To assist us in the provision of products and services, we need to collect personal information about you. When you provide personal information you agree that this will be used by Tennis West, Tennis Australia and other Australian Tennis Organisations under the terms of this statement, and the tennis privacy policy located at www.tennis.com.au/privacy, which contains information about how you may access and seek correction of your personal information or complain about a breach of your privacy, and how we will deal with that complaint. If you do not agree, you must not provide your personal information, and you may be unable to access all of our products and services. Tennis West, Tennis Australia and other Australian Tennis Organisations may disclose your personal information to other parties, including our related companies, other Australian Tennis Organisations, and third parties who provide us services. From time to time, these third parties may be located (and therefore your personal information may be disclosed) overseas, including to the USA and the Netherlands and as otherwise specified in the tennis privacy policy. Tennis West, Tennis Australia and other Australian Tennis Organisations may use and disclose your personal information for direct marketing purposes regarding the products and services you are signing up to receive, unless you opt-out (which you can do at any time in accordance with the tennis privacy policy), and for facilitating further offers if you tick one of the boxes below.

- I wish to receive further offers from Tennis West, Tennis Australia and other Australian Tennis Organisations regarding other products and services. **[Optional]**
- I wish to receive other offers from third parties who have a relationship with Tennis West, Tennis Australia or other Australian Tennis Organisations about their products and services. **[Optional]**



Beverley Lawn Tennis Club

beverleytennisclub.com

TENNIS ANYONE?

Yes indeed it is that time again! The 2014 /2015 Tennis Season is upon us. There will be a **BUSY BEE** at the club on **Saturday 11th October at 9:00am** to get everything "Spic and Span" for Opening Day. There has already been action behind the scenes with some net posts being replaced while others are due to be sand blasted and re-painted thanks to Rob and Brett. We also appreciate the assistance of Neil Murray in getting our equipment repaired and maintained ready for the coming season.



Beverley Lawn Tennis Club Committee 2015/2015	
Patron	Richard Boladeras
President	Brett Shaw
Vice President	Natalie Kilpatrick
Secretary	Ashe Murray
Treasurer	Kellie Shaw
Mens Captain	Bill Cleland
Mens Vice Captain	Graeme Lewis
Ladies Captain	
Ladies Vice Captain	Wendy Ireland
Mid Week Captain	Aliesha Murray
Junior Coordinator	Sarah Aynsley
Catering Coordinator	
Barman	John Starling
Blarney Scribe	Sally Kilpatrick
Committee/Bar Manager/ Greenkeeper	Rob de Gruchy
Committee	Deane Aynsley
Spare Key Holder	Bob Hall
Auditor	Carly Vietch

Farewell to a Life Member

Sadly during our season break, Life Member Jack Thomas passed away. We would like to acknowledge the significant contributions both Jack and his wife Mary made to the Beverley Lawn Tennis Club over many years.



OPENING DAY

Sunday 12th October 2014

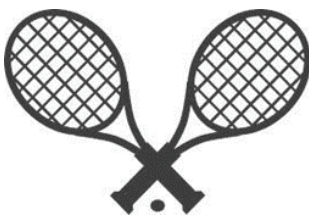

12:30pm start

Chicken and Champagne Lunch



Please Bring a Salad to Share

RSVP by Monday 6th October to Narelle Bailey - 0428 537 793 or narelle_gault@hotmail.com

Beverley Lawn Tennis Club: 2014/2015 Fixtures for OCTOBER

All Social Tennis 2pm Start.

ALL TOURNAMENT START TIMES TO BE CONFIRMED (see notice board for details)

Captain Contact Details : Bill Cleland : 0428 472 054 or 9647 2054 OR Charmaine Willing : 0427 444 407 or 9646 1052

DATE	EVENT	ADDITIONAL INFO	CAPTAIN
SAT	11 th Oct	Busy Bee – 9.00am	
SUN	12 th Oct	OPENING DAY – 12.30pm Start Chicken and Champagne Lunch	BRING A SALAD TO SHARE -RSVP : Narelle Bailey by Monday 6th October 0428 537 793 or narelle_gault@hotmail.com
WE D	15 th Oct	Ladies Midweek Tennis	AL MURRAY
SAT	18 th Oct	Pennant Tennis TBC	
SUN	19 th Oct	Sunday Social Tennis	WILLING/ LEWIS
WE D	22 nd Oct	Ladies Midweek Tennis	AL MURRAY
SAT	25 th Oct	Pennant Tennis TBC	
SUN	26 th Oct	CHAMPIONSHIPS MIXED DOU- BLES Choose Your Own Partner	NAMES DUE TO CAPTAINS BY 22 nd OCT SPAGHETTI NIGHT
WE D	29 th Oct	Ladies Midweek Tennis	AL MURRAY

Juniors! Juniors! Juniors!

Many of our budding tennis stars have again taken the opportunity to participate in the **Central Districts Zone 3 Tennis Squads**. The kids take part in intensive coaching sessions with other children in our zone to enhance their skills and understanding of the great game of tennis. It is fantastic to see our juniors (and their parents) taking up this opportunity.

JUNIOR TENNIS COACHING

When: Tuesdays for 5 weeks, **starting 14th October** Week 1 Term 4.

Coach: Keith O'Brien

Who: Age 5 upwards.

Please register your interest for 4 year olds attending Kindy. If numbers and time allows 4 years may be able to participate.

Cost: Estimated cost is \$45-\$50 depending on final numbers.

To register your child please contact Sarah Aynsley on 0437 483329 or ds.aynsley@bigpond.com

Please register your child by **Friday 3rd October**

All children attending coaching sessions are to be accompanied by a supervising adult.

Older children will be offered organised social tennis between the end of school and their lesson. Parents are asked to assist.



COUNTRY LINE DANCING



Every Thursday
9.30am
to 12.00pm
Beverley Town Hall

Enquires: Jill
9646 0283



Travelling Overseas or around Australia?
To book a holiday of a lifetime
Contact your local travel professional
Catherine Riches

Tel: (61)8 9647-2173 Email: broker3@bigpond.com
Travel Associates Australia Pty Ltd - Licence Nbr:9TA1188
Member of Travelscene American Express

Beverley Lawn Tennis Club



Invites you to the annual

CBH

LADIES OPEN DOUBLES DAY 2014

Wednesday 26th November

Entry Fee: \$25 per player-includes morning and afternoon tea,
raffle ticket & lunch

A, A Reserve, B and C grades

9.00am –Registration 9.30am-Start

Courts will be available from 8:45am for warm up

Nominations Close:

7pm Sunday 22nd November

Contact- Aliesha Murray Ph: 96460264/04

Email: alieshamurray@bigpond.com



LADIES MIDWEEK TENNIS

Commences 9:00am Wednesday 15th October

The highly anticipated competition is back for 2014. Those who have already registered to take part will be emailed details and fixtures prior to the starting date. Children are most welcome.

Contact: Aliesha Murray
Ph: 96460264 or 0417978073
Email: alieshamurray@bigpond.com



Q: What do you call an elephant that lies across the middle of a tennis court?



A: Annette

SEE YOU AT THE COURTS!!!!



NOVEMBER 2014
BLARNEY
EDITION
NOVEMBER EDITION
DEADLINE for the edition is
THURSDAY 23 OCTOBER
at 4pm



Beverley Junior Recreational Sporting Council
Registration Day - Junior Cricket

Registration Day will be held on **Saturday 18th October 2014** at the Amenities Building commencing at **9.00am** and concluding at **11.00am**. The cost of cricket this season will be \$60.00. The Regional Cricket Coach Paul Reid will be in attendance.

The Cricket coordinator for this year is Stephen Gollan for the years 4's to 7's.

We are currently seeking a parent/guardian willing to take on the role as the MILO in2CRICKET coordinator for Pre-Primary to Year 3's aged group.

If you are interested please contact:

Mark Thomas (0429 471 166)
or
Stephen Gollan (0429 461 200).

Mark Thomas - President
BJRSC



50 Next year.



If you have any photos or stories of your time at Beverley Horse and Pony Club please send them to us so that we can scan them and get them ready for our 50th Anniversary Commemorative Book.

You can send them through the post (PO Box 311), drop them into Hydraboom or pass them on to one of our members. We will return your treasures once scanned!

BEVERLEY BOWLING CLUB

**2014/2015 SEASON OPENING
MIXED SOCIAL BOWLS**

SUNDAY 5th OCTOBER

**NAMES IN BY 1PM, START TIME 1.30 PM
ALL WELCOME**

**DRESS - MEMBERS WHITES
NON MEMBERS CASUAL**

**MEMBERS PLEASE BRING A PLATE OF
SAVOURIES FOR AFTER THE GAME**

Thank You

Ladies Golf Club

July:

Wed 23rd **Jubilee Fours – T.M Hair Designs**

Winner – Jane Murray & Marg Peck

Pinnies – Y Hobbs & M Peck

Wed 30th **Tracey Fleay Trophy**

Winner – Maxine Watts

R/Up – G Collins

Pinnies – G Collins & L MacTaggart

August: **Avon Valley** - Maxine, Jane, Marg and Glenys travelled to Gingin.

We had a great time, the weather was perfect. Glenys lost on a C/B to the Veterans Trophy.

Wed 13th **Shirley Carr Trophy**

Winner – Maxine Watts

R/Up – Jane Murray

Wed 20th **Val Hagan Trophy**

Winner – Maxine Watts

R/Up – Jane Murra

Championship Winner – Maxine Watts

R/Up – Jane Murray

Plate – Marg Peck

Wed 27th **Jane Murray Trophy**

Winner – Glenys Collins

R/Up – Jane Murray

Jubilee Fours -Jane and Marg played at Secret Harbour, both enjoyed the day.

Silver Spoon - Maxine won the local event and played off at Rockingham.

September: **Open Teams**

1 Teams Winners – Chequers

2nd Team Winners – Marg, Yvonne, Sera

3rd Team Winners – Jane, Glenys, Lyn

Gross Winner – Robyn Guthrie

R/Up – Jane Murray

Nett Winner – Sera Minchin

R/Up – Dee Peck

Veteran – Glenys Collins

Ali Lewis Trophy

Winner – Glenys Collins

R/Up – Maxine Watts

Val Strange Day

50 players from other towns came to play, we had beautiful weather and the golf course was outstanding. Thank you to all the men for their hard work. The ladies also excelled with the lovely food. We were thrilled with the winner – ex Beverley player.

Winner – Cathy Blechynden

R/Up – Pauline Kingston

Tess Valli Memorial

Gross Winner – Jenny Shemeld

Ferndale Tray – Jane Murray

Nett – 30 – 45 – Jenny Couper

Veteran 60+ - Marilyn Rollings

Best 1 – 9 – Wendy Kerr

Best 10 – 18 – Jenine Robinson

Best Unplaced Local – Glenys Collins

Best Unplaced Visitor – Betty Swain

Best Team Score – L. MacTaggart, Sue Button, P Kingston

Thank you to all the trophy donors for this event, we would not have this event if it wasn't for the generous donors, very much appreciated.

Ferret Competition - Jane Murray

Putting Competition – Maxine Watts

Eclectic (Full Hand) –Marg Peck

(1/2 Hand) - Glenys Collins

Silver Spoon – Maxine Watts

International Bowl

Silver – Marg Peck

Bronze – Sera Minchin

Monthly Medal – Glenys Collins

George Booth – Maxine and Heather played off at Wanneroo

Long Drive – Maxine Watts

We have had a great year under Maxine Watts (our Captain).

We are in need of young players as we are dwindling in numbers.

Please come along next year and try Golf out, it is a great game.

Western Australian Wyandotte Fanciers Association Inc.

RAFFLE RESULTS

Drawn Saturday 13 September
By Mr Allan Hartree of Bunbury

1st Prize

Mr Daniel Osborne of Cuballing

2nd Prize

Mr Tasman Doornbusch of Harvey

Thank you for your support.

Show Coordinator
Gaenor Carter

RA-AN ENTERPRISES

All Dozer and Excavator Work
Including:

Dam Sinking
Dam Cleanout and Enlarging

Excavator with Wood Shears,
Tilt Bucket and
Hydraulic Grab.

Locally Based at West Kokeby

Phone Ray 0428 936 621 or
08 9646 4136

ChemDry®
Drier. Cleaner. Healthier.™
Betta Finish



Superior carpet
& upholstery
cleaning

Freecall 1800 017087
bettafinish@wn.com.au
Fax 08 96225473



Beverley Redbacks Football Club

Featured Events:

7:30pm, Friday 24th October – Beverley Football Club: Annual General Meeting at the Beverley Amenities Building.

Football season is over for another year, and although our League team made an earlier than expected exit from the finals, we are proud of the fact that we have now featured in the finals for five consecutive seasons. Our Netball team again had a successful year, finishing just one win away from another Grand Final appearance, and our Reserves team, despite just having three wins for the season, gave an honest account of themselves in each and every contest throughout the year.

We wish to thank our Match Committee of League Coach James Turner, League Assistant Coach Steve Turner, League Co-Captains Scott Minchin and Robbie Wansbrough, and Reserves Co-Coaches Daniel Fleay and Jarrad Minchin for their dedication and effort to the Club throughout the season. James and Steve have both announced that they will not be continuing in a coaching role next year, however James will remain playing with Beverley.

We wish to thank all our hard-working volunteers whose support is so pivotal to our Club's success each year, along with our loyal and generous sponsors and members, and of course the players who proudly represent our Club.

The Beverley Football Club would like to wish our League Captain Robbie Wansbrough a full, healthy and speedy recovery, we look forward to seeing him back around the Club in the near future.

The Beverley Football Club would like to wish Jai Jeffery all the very best for his move to his new community of Wagin. Jai played over 100 League games for Beverley, starting at the tender age of 15, and included two grand finals and one premiership. Jai has been a great Clubman of the Beverley Football Club, travelling to and from Perth to Beverley for trainings and games for the best part of his time with our Club.

Congratulations to the Cunderdin Football Club, who broke a 27 year drought to win the League Premiership, and made the day even more memorable by taking out the Reserves flag in Northam on Sunday.

Avon Hockey Association Round 15 (23rd August 2014) – Jennacubbine vs. Beverley at Northam

Jennacubbine 1

Beverley 0

Margin: 1 goal

Goals: Beverley - Lisa Mourach 1.

Best: Beverley - Fleta Redding, Penny Burns and Emily Miller.

AFA 1st Semi Final (24th August 2014) at Tammin

LEAGUE 1st 2nd 3rd 4th Points

Railways 5.2 13.3 15.4 17.5 107

Beverley 2.5 5.6 6.13 8.18 66

Margin: 41 points

Goals: Beverley - James Murray 3; Matt Galantino 2; Rhys Rowlands 1; Matt Davey 1; Dale Wansbrough 1.

Best: Beverley - Dylan Gilbert, Justin Mann, Rhys Rowlands, James Turner, Matt Galantino, Owen Heasman and Scott Minchin.

NETBALL

Beverley 43

York 21

Margin: 22 goals

Best: Beverley - Chaise Ludgate, Kira Strange and Jess Fleay.

AFA Preliminary Final (7th September 2014) at Quairading

NETBALL

Railways 52

Beverley 25

Margin: 27 goals

2014 AVON FOOTBALL ASSOCIATION PREMIERSHIP LADDER**LEAGUE PREMIERSHIP TABLE**

TEAM	PLAYED	WON	LOS T	DRAW	BYE S	FOR	AGAINST	%	POINTS
Cunderdin	14	11	3	0	3	1811	1034	175.15	44
Federals	14	11	3	0	3	1547	1054	146.77	44
Beverley	14	10	4	0	3	1496	1013	147.68	40
Railways	14	6	8	0	3	1437	1479	97.16	24
York	14	6	8	0	3	1047	1385	75.60	24
Kellerberrin/Tammin	14	5	9	0	3	1175	1401	83.87	20
Quairading	14	0	14	0	3	876	2023	43.30	0

RESERVES PREMIERSHIP TABLE

TEAM	PLAYED	WON	LOS T	DRAW	BYE S	FOR	AGAINST	%	POINTS
Cunderdin	14	13	1	0	3	1531	472	324.36	52
York	14	10	4	0	3	1319	644	204.81	40
Federals	14	10	4	0	3	1339	669	200.15	40
Quairading	14	9	5	0	3	1045	732	142.76	36
Railways	14	4	10	0	3	630	1179	53.44	16
Beverley	14	3	11	0	3	505	1339	37.71	12
Kellerberrin/Tammin	14	0	14	0	3	382	1716	22.26	0

2014 AVON NETBALL LEAGUE PREMIERSHIP LADDER

TEAM	PLAYED	WON	LOST	DRAW	BYES	FOR	AGAINST	%	POINTS
Railways Fast Tarts	14	14	0	0	3	797	355	224.51	28
Federals Fillies	14	11	3	0	3	618	409	151.10	22
Beverley Redbacks	14	8	6	0	3	436	349	124.93	16
York Joeys	14	8	6	0	3	664	593	111.97	16
Kellerberrin/Tammin	14	4	10	0	3	428	541	79.11	8
Cunderdin Magpies	14	2	12	0	3	284	594	47.81	4
Quairading Belles	14	2	12	0	3	270	656	41.16	4

LEAGUE LEADING GOALKICKER

Player **Goals**

Daniel Negus (Railways) 59

James Murray (Beverley) 46

Lance Daly (Federals) 46

Andrew Crosby (Cunderdin) 40

Congratulations to the following players on their individual honors for the 2014 Season:

2014 AVON FOOTBALL ASSOCIATION AWARDS

Byfield-Stacey Medal **League** Fairest & Best Player – James Turner (Beverley Football Club)

Netball Most Valuable Player – Chaise Ludgate (Beverley Redbacks)

Netball Players' Choice – Kira Strange (Beverley Redbacks)

2014 AVON HOCKEY ASSOCIATION AWARDS

President's Award (for dedication to the Association) – Kelly Mann (Beverley Redbacks Hockey Club)

A reminder to all players, members, sponsors and supporters that you can now view all the latest news and events from the Beverley Redbacks by checking out our Facebook page at: <http://www.facebook.com/beverley.footballclub?fref=ts>

To keep you informed and up to date on the all the latest news and events from the Beverley Football Club, simply register your email address with us at beverleyfc@bigpond.com and we'll add you to our mailing list.

2014 BEVERLEY FOOTBALL CLUB LEAGUE AWARDS

- ☞ Equal Fairest & Best (Springdell Medal) *donated by Lew & Sandy Shaw* – Dylan Gilbert, 74 votes from 14 games, Dane Shardlow, 74 votes from 14 games and Dale Wansbrough, 74 votes from 11 games.
- ☞ Equal Runner-up Fairest & Best, *donated by Mark & Glenys Petchell* – Matthew Galantino, 62 votes from 14 games and James Turner, 62 votes from 14 games.
- ☞ Rising Star Player, *donated by Rick & Lorna Barrett-Lennard* – James Adams
- ☞ 'Warky' Ugle Memorial Leading Goalkicker – James Murray, 46 goals from 12 games
- ☞ Milestone game players – Matthew McLean (200 League); Matt Davey (100 League); Jai Jeffery (100 League); Dale Wansbrough (100 League); Brock Fleay (50 League); Tim Radcliffe (50 League); Scott Tomlinson (50 League);
- ☞ Avon Colts Carnival representatives – Karl Gillespie and Sam Young.
- ☞ Avon Country Week representatives – James Adams, Troy Bassett, Matthew Galantino and Justin Mann.

2014 BEVERLEY FOOTBALL CLUB RESERVES AWARDS

- ☞ Fairest & Best (R.A. McLean & Co Trophy) *donated by Brendan & Mandy McLean and Wayde & Kathryn McLean* – Damien Murray, 64 votes from 13 games
- ☞ Runner-up Fairest & Best (B.M. Minchin & Sons Trophy) *donated by Mrs. Avis Minchin* – Brock Fleay, 56 votes from 6 games
- ☞ Most Improved Player, *Sponsored by Beverley Bed & Breakfast* – Adam Smith
- ☞ Coach's Award – Travis James

2014 BEVERLEY REDBACKS NETBALL AWARDS

- ☞ Fairest & Best – Chaise Ludgate
- ☞ Runner-up Fairest & Best – Gemma Ridgway
- ☞ Most Consistent Player – Kira Strange

2014 BEVERLEY REDBACKS HOCKEY AWARDS

- ☞ Equal Fairest & Best – Kathryn McLean and Chantelle Meade
- ☞ Runner-up Fairest & Best – Kelly Mann
- ☞ Coach's Award – Marg Mourach
- ☞ Most Improved – Megan Gaine

Congratulations to:

- ☞ Aubrey Ahern, who celebrated his 18th birthday on Sunday 31st August;
- ☞ Damien Lamb, who celebrates his 21st birthday on Wednesday 3rd September;
- ☞ Tash Lees, who celebrated her 18th birthday on Sunday 7th September;
- ☞ Dean McDonald & Luciana Navarette, who celebrated their wedding on Saturday 13th September;
- ☞ Jane Murray, who celebrated her 60th birthday on Wednesday 17th September;
- ☞ Ben Moulton, who celebrated his 30th birthday on Friday 19th September;
- ☞ Jarrad Minchin, who celebrated his 25th birthday on Monday 22nd September;
- ☞ Dale Wansbrough, who celebrates his 25th birthday on Wednesday 1st October; and
- ☞ Graeme Lewis, who celebrates his 40th birthday on Sunday 5th October.

Thank you to:

The Beverley Golf Club, who hosted our Presentation Lunch on Saturday 20th September.

Coming up:

7:30pm, Friday 24th October – Beverley Football Club: Annual General Meeting at the Beverley Amenities Building.

See you at the footy!!!

BFC - Games Played 2014

League				Reserves			
Player	Games	Finals	Votes	Player	Games	Votes	
Gilbert, Dylan	14	1	74	Murray, Damien	13	64	
Shardlow, Dane	14	1	74	Fleay, Brock	6	56	
Wansbrough, Dale	11	1	74	Vandenberg, Chad	13	55	
Galantino, Matthew	14	1	62	McLean, Beau	5	40	
Turner, James	14	1	62	Gillespie, Karl	3	40	
Bassett, Troy	11	1	50	Marshall, Simon	10	35	
Mann, Justin	14	1	42	Bailey, Daniel	7	35	
Rowlands, Rhys	8	1	39	Edwards, Rhys	9	31	
McLean, Matt	14	1	37	Fleay, Daniel	12	30	
Murray, James	12	1	32	Smith, Adam	13	27	
Adams, James	13	1	21	Horrocks, Charlie	12	22	
Tomlinson, Scott	12	1	17	Lewis, Graeme	7	21	
Minchin, Scott	12	1	14	Gollan, Daniel	3	21	
Heasman, Owen	11	1	9	Wansbrough, Blake	8	20	
Davey, Matt	12	1	7	Moulton, Ben	12	16	
Jeffery, Jai	12	1	5	Armstrong, Josh	3	15	
Ireland, Benjamin	10	1	4	Wittwer, Fraser	1	15	
Murray, Stuart	14	1	2	Shaw, Brett	6	14	
O'Meagher, Blake	12	1	2	Britza, Mark	13	13	
Wansbrough, Robbie	8		2	Kilpatrick, Tim	13	13	
Young, Sam	8		1	Jeffery, Brett	2	13	
Marsh, Owen	14	1		Tomlinson, Scott	1	12	
Radcliffe, Timothy	14	1		James, Brad	7	10	
Jeffery, Brett	8			Bickley, Mark	2	4	
Wansbrough, Blake	7	1		O'Meagher, Blake	1	3	
Fleay, Brock	4			Hagan, Darrell	1	2	
Smith, Adam	3			Fleay, Jake	9	1	
Gillespie, Karl	2			Ross, Ian	9	1	
Wittwer, Fraser	2			Hobley, Matt	1	1	
Armstrong, Josh	1			Britza, Brett	14		
Fleay, Jake	1			James, Travis	11		
Fleay, Kodie	1			Sattler, Josh	11		
Marshall, Simon	1			Mattingly, Phillip	9		
				Syson, Dion	8		
				Ahern, Aubrey	5		
				Ahern, Ben	3		
				Ahern, Nathan	3		
				Chia, Alex	3		
				Jas, Chris	2		
				Lea, Daniel	2		
				Beech, Jarrad	1		
				Minchin, Jarrad	1		
Total Players: 33				Total Players: 42			

BEVERLEY NETBALL CLUB

The Beverley Netball Club AGM and wind-up was held at the Amenities building on Saturday 20th September.

The following committee has been selected for 2015:

President	- Natalie Ashworth
Vice President	- Amor Moulton
Secretary	- Cara Hammond
Treasurer	- Jenifer Petchell
Record Keeper	- Linda Lewis
PR	- Gayle Phillips

General committee members:

Jodie Bell
Jo Copping
Jessica Fleay
Cassie-Marie Spark
Glenys Petchell - non playing Representative

Trophy Winners for 2014:

Beverley Fairest & Best (donated by Beverley Steel Fabrication)

Kayla Ware (8 points)

Beverley Runner Up (donated by TM Hair Design)

A three way tie on 6 points

Lydia Ugle
Cara Hammond
Jodie Bell

Spinners Fairest & Best - Kayla Ware (Elders & IGA)

Hunters Fairest & Best - Lydia Ugle (Beverley Pharmacy)

Spinners Most Consistent Player - Cassie Spark (John - Beverley Hotel)

Hunters Most Consistent Player - Lydia Ugle (Beverley Post Office)

Most improved player for the year - Jennette Loud (Beverley Post Office)

After all the formalities the party was on. The teams dressed up for the occasion, Spinners were dressed as Zombie Prom and the Hunters dressed as Muppets and Sesame Street Characters.

Best dressed prize went to Jodie Bell (Spinner)

Runner Up prize went to Jo Copping (Hunter)

Thanks to Glenys for donating the Best Dressed Prizes.

A Big thank- you to Sheldon Petchell for being such an awesome bus driver for the season and to Glenys Petchell for her dedication to the club in all the fundraising.

Thanks to THE RED VAULT for the great three course meal provided for the girls, I think everyone really enjoyed the spread.

Then the music and karaoke was on and the girls had a glorious time trying to outdo each other singing to their favourite tunes. According to some, the party went on well into the wee hours of Sunday morning!

Thanks go to all those involved in the setting up and organisation of the evening. Great fun was had by all.

Keep your eyes and ears peeled for news of next year's starting dates and training times.

The Spinners as zombie prom girls and Hunters as Sesame Street characters!



BILL CHAMBERS

**Chartered Accountant
&
Registered Tax Agent**

Tax return preparation

Financial and accounting
advisory services

Office hours:
Wednesday

9.15am - 5.00pm

129 Vincent Street, Beverley
9646 1566 (Monday - Friday)



SHED NO TEARS

Ryan Patterson

Ph: 0427 424 672

e-mail: rockanroo@hotmail.com

ARCHITECT AT LARGE

Appointments 0429 421 287
rpecheva@rpearchitect.com.au
www.rpearchitect.com.au

New Houses | Additions & Alterations
Live Your Dream Life | Love Where You Live

Professional Expertise & Personalised Service
Accredited Design in the Central Wheatbelt

Rosalie
Pech Eva
Architect





BEVERLEY HORSE & PONY CLUB ALL BREED SHOW



Thank you to all our Sponsors without whom the day would not have been so successful.

Alex McQuire Farrier Services, Gill Rural Centre, Beverley Steel Fabrication, Burnside Merino Stud, Talbot Nursery
Mark Blechy Water Drilling, Erigolia Pony Stud, Delrae Park Miniature Pony Stud, Roc N Horse Stud,
Eric Lloyd Photography, IGA Beverley, Foxhaven Stud, Elders Beverley, The Farm Shop
Lisa Pearce Equine Bowen Therapy, Touch of Class Browbands

Handler Results

Champion Junior Handler	Jessica Rowe
Reserve Champion Junior Handler	Lauren Rowe
Champion Senior Handler	Kellee-Ann Kenward
Reserve Champion Senior Handler	Tracy Lloyd

Breed Results

Champion Open Pony	Gwynnellie Downs Bonnie Brae
Supreme Champion Unregistered Pony	Starlight
Supreme Champion Miniature Pony	Cassilis Thunderstorm
Supreme Champion Shetland	Yabudarra Prudence
Supreme Foundation Pony	Pixie Valley Rumpstiltskin Man
Supreme Champion Welsh A	Wendamar News Boy
Supreme Champion Welsh B	Erigolia Juliette
Supreme Champion Welsh C & D	Trapalanda Downs Imprint
Supreme Champion APSB	Trapalanda Downs Imprint
Supreme Champion Riding Pony	Colvik Indianna
Supreme Champion Pinto	Glenwood Park Exclamation
Supreme Champion Any Other Registered Pony	Glenwood Park Exclamation
Supreme Champion Open Horse	Miss Tilly Divine
Supreme Champion Unregistered	Big Boy
Supreme Champion Thoroughbred	Paddington Ale
Supreme Champion Standardbred	Itz Mister Ku NZ
Supreme Champion Dilute	TND Bars of Steel
Supreme Champion Arabian	Pembroke Park Finaahlee
Supreme Champion Arabian Derivative	Glenwood Park Exclamation
Supreme Champion Quarter Horse	Glorys Summer Rain
Supreme Champion Paint	Shamballa
Supreme Champion Miniature Horse	Delrae Park Pickpocket
Supreme Champion Small Horse	Beau Cheval's Renoir
Supreme Champion Any Other Registered Horse	Amberville Rosen Kavalier
Supreme Champion Clydesdale	Ben Koi Reflection



Alex McQuire Farrier Services Supreme Young Stock Exhibit

Beverley Steel Fabrication Supreme of Supreme Led Pony Exhibit

Gill Rural Centre Supreme of Supreme Led Horse Exhibit

Wendamar News Boy

Trapalanda Downs Imprint

Paddington Ale

Performance Results

Champion Junior Rider	Lauren Roe
Reserve	Katie Harris
Champion Senior Rider	Karen Fletcher
Reserve	Catriona Rowe
Champion Led-In Pony	Starlight
Champion Walk/Trot Ridden Pony	Glen Avon Snowdream
Reserve	Paddymyster
Champion Walk/Trot/Canter Ridden Pony	Wylowmyst Mynt Jubilee
Reserve	Colvick Indiana
Champion Walk/Trot Ridden Hack	Miss Tilly Divine
Reserve Benny	Silver Valli
Champion Walk/Trot/Canter Ridden Hack	Amberville Rosen Kavalier
Reserve	Trapalanda Downs Imprint
Supreme Champion Ridden Standardbred	BJ's Bandit
Reserve	Itz Mister Ku NZ





Beverley Horse and Pony Club

Giddy Up ! Giddy Up!



Our September rally was a half day rally as everyone was quite exhausted after our fantastic Breed Show held the day before on the 20th. After judging for a very busy (and very hot) day we were so lucky to have Mrs Perry back to take the riders for flat work, in spite of the very windy conditions the very large Welshies group (7 riders) made it all look very easy! The ever amazing Chaise (voted Avon Football Association Netball Most Valuable Player award) who can fly poles around the jumping arena in a flick of an eye, gave the riders a super jumping lesson. It was a bit quiet for the Miniature and Shetlands, with just Oscar and Bethany—who were very lucky to have Tess all to them selves. We welcomed Bronte and her new pony Fflinky—yes that is two F's!



Jenifer with the D* candidates doing some last minute revision.

Oscar and Beth in the background—before the wind and rain!



Coming Up

We have lots of activity coming up so mark these dates in your diary
12th October D and D* Examinations—Good luck to all participants
19th October October Rally
26th October Avon Zone ODE—Enter NOW on KTrials!

OUT AND ABOUT



Beverley HPC Breed Show—wow what a super day! Thank you to everyone for helping and making this another fantastic day on the Club calendar! Without all the fantastic help of our members and wonderful sponsors days like this can not occur! A very big thanks to our own loveable barbeque guru Luke for cooking and cooking and cooking! Our judges did an amazing job, made more difficult with a very hot 33 C day. We had a total of 60 entries across an offering of 211 classes—WOW.

Congratulations to Annette and Jenifer with Erigolia Juliette winning Supreme Champion Welsh B. Congratulations to all of our Pony Clubbers who did so well in their in hand and ridden classes.



York Show

Lots of Pony Clubbers headed to the York Show. It was a bit miserable and wet, however it didn't deter our riders! Congratulations to Tealah and Cherry who won Reserve Champion in the Hacking ring! Well done to Tealah and Katie who were placed in the show jumping—super effort everyone one! Well done to Jenifer and Annette who showed in the in hand section.



Amy @ Endurance—Amy competed in the Highbury 20km Endurance Ride in August and had a ball. Tom completed and passed all vet test easily. The ride time was 1 hr 45 mins and they finished in 1 hr 44 mins. The rain managed to stop as she started and luckily held off for the ride, but the course was wet and slippery with several of the higher grade riders and horses taking tumbles. Was a great day and no doubt she will planning the next one.

See you all for our next rally on the 19th of October, gear checking at 8.30am sharp!

Please contact Mrs Pauline Appelbee via email appelbees@skymesh.com.au or phone 9647 1181 so that she knows who will be attending the rally!

Bush Possum

Coming Events In Beverley

Saturday	04 October	Beverley Police Golf Day
Sunday	05 October	Beverley Heroic Race
Sunday	05 October	AGM Clay Target Club
Sunday	05 October	Bowling Club Open Day
Saturday	11 October	Busy Bee at Tennis Club
Sunday	12 October	D & D Examinations
Sunday	12 October	Opening Day Tennis Club
Monday	13 October	Historical Society Meeting
Saturday	18 October	Avondale Bush Dance
Sunday	19 October	BHPC Rally
Saturday	25 October	BORMSA Junior Motorkhana & Twilight Khanacross
Monday	20 October	Wild Women of the West Seminar
Friday	24 October	St Anglican Society Rose Show
Friday	24 October	AGM Redbacks Football Club
	28,29,30 Oct	BDHS Book Fair
Saturday	08 November	Beatles / Blues Brothers Night at Platform Theatre
Saturday	08 November	Brookton Choral Society 50 year Reunion
Saturday	08 November	Beverley Horse and Pony Club Wind up
Wednesday	12 November	The Truth about Forever - Youth Seminar
Friday	14 November	Wheatbelt Ball
Wednesday	26 November	CBH Ladies Open Doubles Day Tennis
Friday	19 December	Community Christmas Party at Platform Theatre

EDITION	DEADLINE DATE
NOVEMBER EDITION 2014	THURSDAY 23 OCTOBER 2014
DECEMBER EDITION 2014	MONDAY 24 NOVEMBER 2014
JANUARY EDITION 2015	THURSDAY 18 DECEMBER 2014 <i>(earlier due to Christmas break & offices closed)</i>
FEBRUARY EDITION 2015	THURSDAY 22 JANUARY 2015
MARCH EDITION 2015	FRIDAY 20 FEBRUARY 2015
APRIL EDITION 2015	TUESDAY 24 MARCH 2015
MAY EDITION 2015	THURSDAY 23 APRIL 2015
JUNE EDITION 2015	FRIDAY 22 MAY 2015
JULY EDITION 2015	TUESDAY 23 JUNE 2015
AUGUST EDITION 2015	MONDAY 23 JULY 2015
SEPTEMBER EDITION 2015	WEDNESDAY 24 AUGUST 2015
OCTOBER EDITION 2015	WEDNESDAY 23 SEPTEMBER 2015
NOVEMBER EDITION 2015	FRIDAY 23 OCTOBER 2015
DECEMBER EDITION 2015	MONDAY 23 NOVEMBER 2015
JANUARY EDITION 2016	THURSDAY 17 DECEMBER 2015

The flag was flown at half-mast on the Beverley Town Hall as a mark of respect to:-

☞ RALPH SWEENEY

DISCLAIMER

The information in this publication is of a general nature as a service to the ratepayer. The articles included herein are not intended to provide a complete discussion of each subject. While the information is believed to be correct, no responsibility is accepted for its accuracy. No liability is accepted for any statements of opinion or any error or omission.

BEVERLEY BLARNEY

1100 copies each month

ADVERTISING RATES

Size A: (~122 x 180mm)	\$82.00 GST inc
Size B: (~122 x 89mm)	\$41.00 GST inc
Size C: (~60 x 89mm)	\$25.00 GST inc
Size D: (5 lines)	\$ 8.00 GST inc
Size E: (3 lines)	\$ 5.00 GST inc
Size F: (122 x 135mm)	\$62.00 GST inc

Club notes etc. are free of charge

**The deadline for the next
Beverley Blarney is 4pm
Thursday 23 October 2014**

Shire of Beverley
PO Box 20, Beverley, 6304

Tel: 9646 1200 or Fax: 9646 1409
Email: blarney@beverley.wa.gov.au

1100 copies each month

Beverley Blarney



**Advertise your business
here!**

October in Beverley



Monday	Tuesday	Wednesday	Thursday	Friday	Saturday	Sunday
		1 HACC RAOB Badminton	2 Line Dancing	3 Karate Corporate Bowls	4 Beverley Police Golf Day	5 Beverley Heroic Bike Ride AGM Clay Target Club Bowling Club Opening Day
6 Weight Watchers Dance Bridge @ CWA	7 HACC Men's Shed Stay Active Quilting Ambulance	8 HACC Badminton	9 Line Dancing	10 Karate Corporate Bowls Recycle Bin Day	11 Beverley Tennis Club Busy Bee	12 Beverley Tennis Club Opening Day
13 Weight Watchers Dance Bridge @ CWA Historical Society Meeting	14 HACC Men's Shed Stay Active Quilting SCHOOL COMMENCES Junior Tennis Coaching	15 HACC Badminton Ladies Tennis	16 Line Dancing Playgroup	17 Karate Corporate Bowls WA Farmers - Avon Zone AGM in Beverley Bush Fire Brigade AGM	18 Avondale Bush Dance Junior Cricket Registration Day	19 BHPC Rally
20 Weight Watchers Dance Bridge @ CWA WILD WOMEN OF THE WEST	21 HACC Men's Shed Stay Active Quilting Ambulance Junior Tennis Coaching	22 HACC Badminton Ladies Tennis	23 Line Dancing Playgroup BLARNEY DEADLINE	24 Karate Corporate Bowls Recycle Bin Day ROSE SHOW Redbacks AGM	25	26
27 Weight Watchers Dance Bridge @ CWA LEGO Club	28 HACC Men's Shed Stay Active Quilting COUNCIL MEETING Junior Tennis Coaching BOOK FAIR	29 HACC Badminton Ladies Tennis BOOK FAIR	30 Line Dancing Playgroup BOOK FAIR	31 Karate		