



BEVERLEY BLARNEY

Edition 379

May 2016

No Charge

ARE *you* READY TO GET ACTIVESMART?

ActiveSmart is a free program to help Wheatbelt residents enjoy a more active, healthy and connected lifestyle in their local community.

By joining you will receive; one-on-one telephone coaching with our team providing tips and support to help achieve your goals; a comprehensive activity, sport and recreation guide; and resources that are tailored to your interests and your local area.

CHOOSE HOW YOU WANT
TO GET STARTED TODAY!



REGISTER YOUR INTEREST AT
www.activesmart.com.au



SMS YOUR NAME & ADDRESS TO
0429 934 116



CALL US ON
9670 3405

FIND OUT MORE AT:
www.activesmart.com.au



Department of
Sport and Recreation



The Shire of Beverley is proud to partner with the Department of Sport & Recreation to bring you the ACTIVESMART program. If you have any questions about the program please contact Kathryn McLean at the Shire of Beverley cdo@beverley.wa.gov.au or 9646 1200.

Visit the ACTIVESMART stand at the Beverley vs York football game at the Beverley oval on Sunday 29th May 2016. Football starts at 12:15pm. Let's all get ACTIVE!!

CONGRATULATIONS Ashleigh Ugle



The Beverley Community Resource Centre strongly believes in providing locals the opportunity to transition from school into the workforce through traineeships.

Ashleigh Ugle has almost completed her second year of training and working at the centre. She is an exceptional student and employee and together with her lecturer at TAFE we nominated Ashleigh in the following categories: Trainee of the Year Award, Aboriginal/Torres Strait Islander Student of the Year Award and Regional Business Student of the Year Award.

The TAFE awards dinner was held on Friday 01 April and we are delighted that Ashleigh received the 2016 Trainee of the Year award and she was also acknowledged with the highly recommended nominee for 2016 Business Student of the Year award at TAFE. Congratulations Ashleigh.

Expressions of interest for the next traineeship at the CRC are now open. Go to page 29 for details.



Shire of Beverley

President Report – May 2016

ActiveSmart – Are you going to participate?

Beverley residents (and those of 11 other Wheatbelt Local Government areas) will be invited to become “ActiveSmart” by participating in a programme overseen by the Department of Sport and Recreation which encourages us to increase activity levels, change long term habits (that may not be so healthy!) and connect with others in our community. The programme will be rolled out in May via an introduction letter and telephone call. More information is available at www.activesmart.com.au

BBP Age Friendly Housing Business Case and Grant Application

A business case for the Beverley, Brookton, Pingelly (BBP) Aged Housing Project is nearing completion and will form the basis for a combined grant application being co-ordinated by the Wheatbelt Development Commission. The outcome for Beverley, if the application is successful, would be installation of 6 pre-fabricated units during 2018 and another 6 toward the end of 2019.

CBH – Network Strategy

CBH recently announced its Network Strategy which identifies over 90% of the annual crop is received at 100 CBH sites, with another 102 sites receiving the balance. It proposes that future maintenance and capital investment will be focused on the core 100 sites and that minimal expenditure will occur on the remaining sites until they reach the end of their useful life. The Beverley CBH site is identified as one of 28 which have opened once or less in the last five years.

CBH's Network Strategy proposal to ensure the “*network remains cost effective, efficient and competitive, meeting grower and customer needs*” may not be palatable to all, however growers I have spoken to are receptive in the face of competition and potentially increasing handling and freight charges. The Network Strategy also affects Local Government as inevitably there will be more traffic on roads for which they are responsible.

Response to an enquiry regarding possible future use of the Beverley site by the Shire has been favourable, however is pending an identified use not detrimental to the CBH Group. With this in mind Council proposes to investigate the possibility of relocating the works depot from the town centre into the industrial precinct.

County Peak

A grant application submitted by Greening Australia in 2015 to develop a rehabilitation plan for County Peak was unfortunately not successful. A rehabilitation plan and its subsequent implementation would be a prelude to establishment of a Pioneer Trail at County Peak as proposed in the Shire of Beverley Trails Masterplan. Although this project is not included in Councils short term planning, if there is interest from within the community to take on the rehabilitation project please let me know.

Acting Shire President

In a rare occurrence Council was required to elect a Councillor to undertake the duties of Shire President for a period in the second half of March due to an overlap in the respective holiday arrangements of the Shire President and Deputy Shire President. Councillor Lew Shaw capably undertook this role, which included chairing the March Monthly Council meeting.

ANZAC Day – Lest we Forget

Thank you to the Beverley RSL for organising the dawn and mid-morning ANZAC day services in Beverley at which a large number of local residents and visitors were in attendance. A wreath was laid by the Shire President and Deputy Shire President on behalf of the Citizens of Beverley (thankyou flower fairies - Delys and Pat!). Six Shire Councillors also attended the school ANZAC service held prior to the school holidays and were very complimentary of this Student Council run event.

Dee Ridgway
Shire President



Department of
Sport and Recreation

Community Sporting Club Equipment Subsidy Scheme

The Community Sporting Club Equipment Subsidy Scheme provides valuable assistance to local sporting clubs in Western Australia to help increase and upgrade shared sporting equipment for club members.

Clubs who have previously received the Community Sporting Club Equipment Subsidy Scheme can reapply this round.

Eligible sporting clubs have the opportunity to apply for a **\$500** subsidy towards shared sporting equipment accessible to all members.

The Club Equipment Subsidy Scheme is made available to all sporting clubs by the State Government in recognition of the important role clubs play in our community.

It's one of the many programs and initiatives which support the development of sport and recreation clubs across WA.

Applications can only be accepted online at dsr.wa.gov.au between 14 April 2016 to 13 May 2016.

For more information and to apply online please visit the DSR website at <http://www.dsr.wa.gov.au/funding/clubs/club-equipment-subsidy>

Subsidies for regional clubs are provided through the State Government's [Royalties for Regions](#) Program.

For further details contact

Wayde McLean
Regional Officer-Wheatbelt
Department of Sport and Recreation
Office address: 11-13 Park St Narrogin 6312
Postal address: PO Box 55 Northam 6401 WA
Tel: (08)9881 3469 | Mob: 0429 881 369
wayde.mclean@dsr.wa.gov.au
www.dsr.wa.gov.au

SHIRE OF BEVERLEY IMPORTANT INFORMATION



LOCAL GOVERNMENT PENSIONER RATES CONCESSION FOR 2016- 2017

As part of the 2015/16 State Budget, the state government announced that from the rating year commencing 1 July 2016, the 50% concession allowed to eligible pensioners on local government rates would be restricted to a capped amount. Western Australia was the only State not to provide a dollar cap on Local Government Rates.

The pensioner rates capped amounts will be set each year, consistent with the manner in which senior's rates caps are set. The gazettal of the cap amounts usually occurs in late June, prior to the commencement of the rating year. The pensioner rate capped amount has been announced as \$750 for 2016/17.

The Shire does not administer the laws in regards to pensioner concessions. If you wish to lodge a complaint regarding the capping of the pensioner rebate you will need to contact your local Member of Parliament.

BEVERLEY LANDFILL SITE NEW OPENING HOURS

Saturday 8.00am – 4.00pm
Sunday 8.00am – 4.00pm
Monday 8.00am – 3.30pm

**Closed Christmas Day
and
Total Fire Ban Days**

**PLEASE NOTE
MONDAY'S EARLIER
CLOSING TIME**

The Aussie Outback Campfire

Friday 13 May 2016 at 5pm

Campers Kitchen, Beverley Caravan Park

In celebration of Neighbourhood House Week the Beverley CRC will be hosting a free traditional Australian Outback Campfire style meal.

Come along and enjoy a meal together around a campfire and learn how to make damper. Bookings are essential simply call into the CRC, phone 9646 1600 or email beverley@crc.net.au places are limited, reserve your place now!



Proudly supported by



Window Cleaning, Senior Friendly Special
15 years experience with police clearance
Homes from \$50 Phone: 0411 285 611

For Sale - Mothers Day Flowers

Chrysanthemums
RSL Markets 9am – 12noon
Saturday 07 May
Orders taken – 9646 1003



CARAVANS WANTED

Interested in buying any old
or vintage caravans
Licensed or not.
Anything considered. Phone 0437 285 969



BLOCK MAINTENANCE

Do you need your fire breaks maintained,
block mowed or ploughed?
If so please contact Tom 0419 945 240
or Jenny 0427 686 020.

Thank you

Bill's family thank all those who expressed kind words of sympathy by phoning, sending condolence cards and attending his funeral on March 16th.

We would also like to thank the wonderful staff at the lodge for their care, support and friendship shown to Bill during his time there.

To his many close and wonderful friends who rallied around him during his failing health, we are forever grateful.

Kind regards
The Wansbrough family.

GAULT (Trevor)

The family of the late Trevor Gault, Greenhills, who passed away suddenly on April 10th 2016, would like to express their sincere appreciation and thanks to everyone who has offered condolences and support at this sad time.



MILLY MOLLY MANDY'S Position Vacant

Children's Services Lead Educator

Brookton Multifunctional Family Centre Inc. are offering an exciting position as a Children's Services Lead Educator at Milly Molly Mandy's Early Education Centre in Brookton. We are seeking a suitably qualified and motivated professional to provide high quality care to children and families in our centre.

Qualifications/Experience

- Experience working in a child care environment,
- Either a Tertiary Degree in early childhood care or a Diploma in Children's Services,
- Ability to work as a team member,
- Sound knowledge and understanding of WA Child Care legislation and principles,
- Understanding of the requirements of the Early Years Learning Framework,
- Current National Police Clearance,
- Current Working with Children Check,
- Current First Aid Certificate.

The package range offered is \$52,244 - \$53,821p.a. for a 38 hour week.
For an employment package, please contact Liam Hicks on 9642 1037
or email: coordinator@millymollymandys.com.au

Athlete Travel Subsidy Scheme

The Athlete Travel Subsidy Scheme (ATSS) supports talented athletes to pursue regional, state and national representation. Applications for Round 2 of the 2015/16 ATSS will be available online (<http://www.dsr.wa.gov.au/funding/individuals/athlete-travel-subsidy-scheme>) from **Thursday 14 April 2016 to Friday 13 May 2016** for events with start dates from **15 November 2015 to 15 June 2016** (this funding is payable retrospectively for events that have already occurred. For example if the athlete competed in November 2015 then application can still be made in this round of funding).

Please circulate the attached guidelines to athletes that you consider are eligible to apply for funding.

Please note: Guidelines have been updated since round 1 of 2015/16. Applicants should read the new guidelines before commencing an online application.

If you have any questions or enquiries in regards to the scheme please call Wayde McLean or contact the travel subsidy team via email travelsubsidy@dsr.wa.gov.au.

For further details please contact

Wayde McLean

Regional Officer-Wheatbelt
Department of Sport and Recreation
Office address: 11-13 Park St Narrogin 6312
Postal address: PO Box 55 Northam 6401 WA

Tel: (08)9881 3469

Mob: 0429 881 369

wayde.mclean@dsr.wa.gov.au

www.dsr.wa.gov.au



OP SHOP ROSTER

**Beverley Op Shop is open Friday's
2pm - 4pm**

MAY 2016

May 06 - Glenys Lane, Lee Storer,
Ann Bolger

May 13 - Sandy Shaw, Dulcie Fleay,
Mary Blechynden

May 20 - Dawn Edwards, Helen
Bremner, Rhonda Minchin

May 27 - Jane Murray, Gail Alabach,
Val Hagan

JUNE 2016

June 03 - Jan Howell, Jan Sherwood,
Valda Morton

June 10 - Pam Aynsley, Dalene
Davies, Betty Wauchope,

June 17 - Anne Szczenski, Jeannette
Johnson, Erica Murray

June 24 - Heather McLean, Marg
Thomas, Lyn Wilkinson

JULY 2016

July 01 - Anne Armstrong, Lee Storer,
Bronwyn Halliday

July 08 - Betty Cable, Vera Johnson,
Ailsa Elston

July 15 - Amanda McLean, Kate
Badger, Gina Adams

July 22 - Ingrid Bell, Sera Minchin,
Bette Bremner

July 29 - Roma Ladgies, Sue Erimiha,
Leita Barrett-Lennard

Rotary Bowelscan 2016 starts Sunday May 1.



CATCH CANCER

BEFORE IT CATCHES YOU

Catch bowel cancer early during May and save your life.
Grab one of the new \$15 Bowelscan kits at your pharmacy.

1300 779 694 | [f/catchcancer](#) | www.catchcancer.org.au



An initiative of



Supported by



Dawson's Concrete & Reinforcing

"Your Local Beverley Concreter"

- Concrete Formwork & Steel Fixing
- Driveways, Shed floors, Maintenance pits, Silo pads, Super sheds, House pads
- Fully mobile service
- Over 30 Years Experience
- 7 Days A Week
- Professional, Reliable Service

Phone for a Free Quote

SANDY DAWSON
Mobile: 0417 375 221
Email: pameladawson@bigpond.com



Friday 20 May 2016

9.30am - 11.00am

Beverley District High School

Help make a difference by enjoying a cake and coffee.

All donations going to the Western Australian Cancer Foundation.

This is the only cancer fund raiser where all proceeds remain in WA.

*Make up a table and enjoy a cuppa while watching
your child/grandchild run in the 2016 BDHS cross country.*

There will be lots of food, hot tea or coffee plus a small stall and raffle.

Performance from the Beverley District High School Choir.



**Australia's
BIGGEST
MORNING
TEA**

Every cup counts in the fight against cancer

Beverley Historical Society

It was another small attendance at our last meeting, but it was nice to have Maree back with us. She was one of the members who had been out of action.

We are still looking for a book titled "The lady was not shy". If anybody knows where we might be able to obtain a copy could you please let us know. It would be much appreciated.

The society intends to have a field trip to East Beverley in the later part of May. The exact details have not yet been finalised, but we are looking forward to it as we didn't have one last year and we are hoping for a fine day.

The Dead Finish Museum garden has had a tidy up and with the rain everything is nice and green. The Wattles are flowering and one of the 'Spirit of Anzac' Grevillia's is making a flower but it seems unlikely that it will be out for Anzac Day. It would have been nice if it could have been.

The museum received two donations, Muriel Carr's Volunteer Air Observers Corps (VAOC) Log Book and a certificate presented to her on 15 August 1945, by the RAAF in appreciation of her work. Muriel lived at Bally Bally and assisted the RAAF during World War II by spotting and recording passing aircraft. Both items are now out on display at the museum.

Information on the museum can now be accessed on the beverleywa.com and beverleycrc.net websites. For bookings or other information please email: bhsdeadfinish@gmail.com

Gail Alabach
Hon. Secretary
Beverley Historical Society

Canasta - Samba

Do you play or have you played Canasta. Would you like to learn Samba, it's canasta plus a bit more added to it. If you are interested please come along to the CWA hall on Saturday afternoons at 1.00pm. We would love to see you.

The Samba Ladies
Inquiries 9646 0457
or 9646 1271



passive energy systems
ALL
ELECTRICAL SERVICES
Commerical, Industrial
& Residential
local specialists in
SOLAR POWER
GRID-CONNECT
OR
OFF-GRID
WIND POWER
the sky's the limit
call John or Marlene for a quote:
646 77 263
info@pvenergy.com.au - www.pvenergy.com.au
100% customised to suit your
personal needs & budget!

*Terms & Conditions Apply. Finance is offered through Solar Finance Solutions Pty Ltd

#EC8564

Clean Energy Council
ACCREDITED

WESTDALE MECHANICAL

T/A R.L. & T.L. TAMBLYN - ABN 106 854 06

-SERVICING-REPAIRS-WELDING-TYRES-

- * Workshop in Westdale or on site mobile service
- * 23 years diesel earthmoving experience
- * Earthmoving machinery
- * Farm vehicles and machinery
- * Quad bikes and motorcycles
- * Small motors of any description
- * Welding and fabricating
- * Supply of Chinese earthmover, tractor, truck, trailer, 4wd, forklift, performance and car tyres

"if you need a bulldozer track changed or a motorcycle or chainsaw serviced and tuned"

Please call Ricky 0419 903 829

WESTDALE TIMBER

T/A R.L. & T.L. TAMBLYN
ABN 106 854 06

LOGS WANTED - TIMBER SLAB SALES

- * Save large tree trunks from the chipper or cropping clean up fire
- * Jarrah, Red gum/Marri, Sheoak, Blackbutt, Karri, White gums/Wandoo
- * 350mm and larger tree trunks/ logs wanted dead or alive
- * Standing dead or storm windfall tree trunks removed
- * Leaving the branches to be pushed onto stumps for easy burning/clean up.

Please call Ricky 0419 903 829

HBF Run for a Reason 2016 Local Everyday Hero

Beverley has a HBF Everyday Hero. Mrs Valery Seeber, is going to walk the 12kms on 22 May 2016 in Perth. Support her and you also support Alzheimer's WA.

As Australia's oldest and largest dementia organisation, Alzheimer's Australia WA is at the forefront of dementia care services, with world-class research, risk reduction and education and training programs designed to meet the challenge of Australia's 2nd biggest cause of death and one of its biggest causes of sadness.

There are many ways that you can support Valery as she races to the finish line. Donations are easy! You can give cash directly to Valery (0427 072 114) or for online donations simply go to <https://hbfrun2016.everydayhero.com/au/valery-seeber>. This link will show you the daily progress of our local everyday hero.

MY STORY by Valery Seeber

"Alzheimer's is an insidious disease and I'm sure everyone has been touched by it, so please help this worthwhile cause. I'll be helping Alzheimer's Australia WA with hopefully the help of friends and family who will sponsor me for the 12 kms."

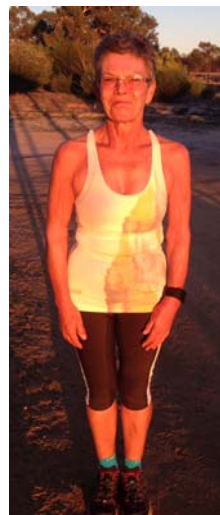

GJ & VJ SEEBER
trading as

BEVERLEY GAS & PLUMBING SERVICES

Established in Beverley since 1997
Your Local Licensed Plumber and Gas Fitter
Servicing Beverley & Surrounding Districts

PLUMBING

- ★ ACCREDITED WATERWISE & ENVIROWEST PLUMBER
- ★ SEPTIC INSTALLATIONS
- ★ SEWERAGE CONVERSIONS
- ★ MAINTENANCE & INSTALLATION of all PLUMBING REQUIREMENTS
- ★ INCLUDING BACKFLOW INSTALLATION and TESTING
- ★ NO JOB TOO SMALL OR TOO BIG
- ★ HOLDS CLASS 'A' PLUMBERS LICENCE

GAS FITTING

- ★ LICENSED (UNRESTRICTED) GAS FITTER for all ASPECTS of gas
- ★ MAINTENANCE and INSTALLATION

Mob: 0418 929 141
Fax: 9647 2109
Tel: 9647 2115 (after hours)

Water Auth Lic No. PL216
Gas Lic No. 386
Back Flow Lic. 103





MARCELL'S CLEANING IS CHANGING HANDS

After 23 years of cleaning, I am retiring and handing over my mop and bucket to my son Steven, who has worked with me on and off over the years, and knows the ropes well.

So I'd like to take this opportunity to thank you for your custom and friendship over the years, by inviting you and a partner for drinks and nibbles.

Red Vault Café, Beverley.

Saturday 28 May 2016

4.00pm - onwards

Please RSVP via text by Monday 16 May 2016
to 0429 646 155

Regards

Maree

Steven Thornton - 0429 312 057

Beverley Garden and Tree Society

We had 25 members gathered at the Dead Finish Museum for this month's meeting and enjoyed each other's company during and after the meeting. After enjoying a cup of tea every one went to visit Helen and Peter's lovely garden. Altogether a great day.

Members and anyone else interested needs to remember to nurse their roses along in preparation for the annual Beverley Rose Show. Feeding them every six weeks will help them to grow nicely.

We try to encourage everyone to have an entry for the Beverley Show in August and pot plants need to be thought about too. Be sure to get your excess produce preserved in preparation for the show.

This great autumn weather has us all out in the garden and getting the vegies in ready for planting.

Artichokes need separating and planting, asparagus needs to be fed and mulched down and beds prepared for whatever vegies you want to try.

The next meeting of the garden club will be on Wednesday 04 May and will be held at Chittleborough Road, which is out the Kokeby Road and in the Brookton Shire. For those who are uncertain of the directions, we will be meeting at the Dead Finish at 1.30pm and we will go in a convoy.

This will be a very interesting meeting as it will be a composting lecture, you will need to bring a chair and a mug with you.

In the meantime happy gardening to you all.

NOW OPEN IN YORK



BARCLAY BOOKS

New, Used & Collectible Books

If it's not in stock we will find it for you!

Open Thurs - Sun (& Public Holidays) 9am - 5pm

Old Fire Station, 151 Avon Tce, 9641 1665

www.barclaybooks.com.au

DJ YATES

Authentic Heritage Restoration

BRICK AND STONEMWORK RESTORATION
AUTHENTIC REPOINTING OR MORTAR RISING
DAMP RECTIFIED
PROPERTY MAINTENANCE

PHONE DAVE 0419 041 542



COUNTRY LINE DANCING

**Thursday's
9.30am - 12.00pm**

**At the Beverley
Town Hall**



**Enquires:
Jill 9646 0283**

Beverley District High School Reunion

Class of Yr 1 -1967 to Year 10 – 1976

17th July 2016 in Beverley

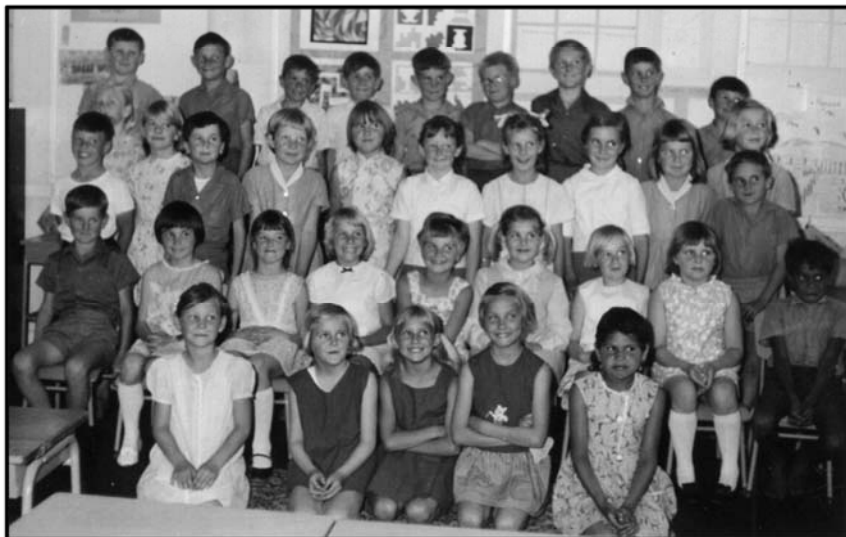

Year 3 - 1969



Year 7 - 1973 with Mr Wauchope

PLAN

CWA Hall - morning tea 9.30am till 11 ish

(Thanks to Mrs Sims and CWA ladies)

Lesser & Main Hall – walk across the road, tour

School – drive around for a tour with Mrs Colebrook

Lunch – each to their own

Dead Finish Museum will be open all weekend
also

Barry Fergusons Vintage Machines

(which has Swans old cool drink bottling machine)

Plans are going very well and still chasing some elusive class members such as Debbie Scott, Linda Pratt, Leonie Tobin, Linda Kemp, David London, Sharon Stone, Helen Gardner/Garner (X Avondale) Mal Dyson, Kathy Laughton, Darryl King, Garry Young, Gary Smyth, Gary Moulton, Jenny Rourke, Michelle Hanrahan, Stephen McNamara, Neil Hobbs & Tony Dhu.

Found Trevor Craine, Darryl Borrett (X Avondale, thanks Mr Boladeros) and Craig Edwards (pool managers son)

Previous staff coming are Mr Darryl Fowler (Principal), Rosaleen McCarthy (all the way from NZ), Richard Hunter and David Kernutt, maybe Mrs Swan (Librarian) and of course Di Colebrook will give us a tour of the school (we can't believe our Home Economics teacher is still there)

The women are easy to find on Facebook as someone always knew where someone was even with changed surnames. The men a different story, if on Facebook, joined once and never accessed often, again or replied.

More info:

www.facebook.com/BeverleyDistrictHighSchoolClassof1967to1976

Janet McArtney (nee Smith, Ron & Mary's daughter X Chocolate Hills)

Now in Albany PH: 08 9846 4211

M: 0401 203 557

E: mc.smile@bigpond.com



northam optical



- Bulk billing to Medicare
- HBF & DVA Provider
- Competitive prices
- Great range of frames & sunglasses
- Locally owned and operated

www.northamoptical.com.au

138 Fitzgerald St Northam WA P 9621 1131
E northam.optical@yahoo.com.au



INDOOR MARKETS - Beverley RSL

The next RSL Indoor Market is on
Saturday 07 May from 9am-12 noon.

New sellers welcome at \$6 per table. There will be a
Sausage Sizzle. Call Irene on 9646 0470 for information



BEVERLEY ELECTRICAL SERVICES

**Servicing Beverley, Quairading
and Brookton**

**For all your Electrical & Solar needs
Please call**

KARL SMITH

0429 887 535

PO Box 2 Beverley WA 6304

Email sales@beverleyelectrical.com.au

EC 006578

ABN 52 164 525 3586

Country Women's Association



Again, I stress CWA is not just a cup of tea and a scone. I have stated things that CWA of Western Australia have accomplished at a state level, now I think we should look at some of the achievements of the local Beverley group.

- ➔ The lovely stone seat near the Shire building was put there for your enjoyment,
- ➔ Benches for sitting on throughout the town to rest your weary bones,
- ➔ The drinking fountain at the oval for you and your four legged friend to quench your thirst,
- ➔ Money donated for a hospital electric wheel chair,
- ➔ Coordinating the yearly Rotary Bowelscan during the month of May,
- ➔ Sewing many crib quilts, tiny beanies and other needed essentials for King Edward Memorial Hospital and the little premature babies.

Not a lot of time for a cup of tea and a scone.

Even though there are days I wish I could change some things that happened in the past, there's a reason the rear view mirror is so small and the windshield so big. Where you are headed is much more important than what you have left behind.

LET us PRESS ON into A NEW ERA - WITH CWA, BEVERLEY

Come enjoy Fellowship, Fun, Learning and the Gift of Giving.

See you there at 10:00am on WEDNESDAY, 18th at the CWA Centre. ALL WELCOME

Guest speaker 12.15pm Dr Olay who will be talking about osteoporosis, what to look for and how to prevent it.

This is open to all people - men and women, not just CWA members. Be informed 'Beat Osteoporosis' before it beats you

**Country
Women's
Association**



The Beverley Branch of the Country Women's Association holds its meetings on the third Wednesday of each month at the CWA Centre in Vincent Street, Beverley.

Meetings commence with morning tea at 10.00am followed by the normal monthly meeting.

Special guest for the day will be "Dr Oly" from the Beverley Medical Practice. His topic will be Osteoporosis, what it is and how it can be treated. If you can be there, Dr Oly is timed to talk to us at 12.15pm. A snack lunch will be provided for all.

This talk will be open to all interested people - ladies and gents - who would benefit from hearing about this medical condition which is very prevalent.

May is also Bowelscan month once again. Kits are available from the Beverley and Brookton Pharmacies and are available for one month only. This is a very valuable service for us all.

Next Meeting:

Wednesday 18th May 2016

Glenda Ferris, President **96460546**

Lorraine Sims, Secretary **9646 1243**

**AVON DRILLING
SERVICE**

Mick Lewis

Ph: 9572 7828

Mob: 0427 814 055

Brenton Legg

Mob: 0404 708 979

**WATER BORES
BORE DEVELOPMENT
MINI EXCAVATOR HIRE
POST HOLE DRILLING**

Most of **BEVERLEY
PATCHWORKERS
AND QUILTERS**

the ladies are well into their new projects for the beginning of the year.

One of our ladies is making a quilt from her husband's woollen ties. As a stock agent he always wore a tie when working. Now he is retired, 44 of his woollen ties were found suitable for the quilt.

Each tie was washed and when dried carefully taken apart then cut into the appropriate size to sew into blocks. A stiffening fabric was ironed onto the under side of each piece to stabilise it.

All the different colours are blending together very well with the striped fabric being used to make interesting patterns. There is still a long way to go as there is with most quilts, this being a labour of love for her husband's next birthday.



The photo shows Geraldine working on her quilt of ties.

If you are interested in joining us please phone Jan at 9646 0796 for information.



York

NEW LISTING!! \$399,000

453 Vincent Street, Beverley



This superior 4 bedroom, 2 bathroom hardiplank and colourbond home boasts a very classy finish inside, and a generous 3295sqm corner block. Some of the quality features that are bound to impress are high ceilings and wooden flooring throughout the home, and floor to ceiling tiling in both bathrooms and the toilet/powder room. Ideal for a family, the main living area consists of a spacious open kitchen/dining/family, and there is a separate lounge room near the master bedroom for the parents. Also includes wrap around verandahs, carport, double garage, ducted evap aircon, wood fire, solar hot water & more. To view, please call: Brian Wheeler on 0429 119 123 or 9641 1010

**Warriors Wellbeing Article
Getting a Good Night's Sleep**

There are those extra busy times on the farm like the coming seeding season where it's all go. It may mean longer than normal hours and possible sleep deprivation. A lack of sleep not only reduces our ability to perform work effectively, it also reduces our ability to work safely.

Some have regarded sleep as a useless waste of time with no purpose - NOT TRUE.

Science and medicine are discovering more and more about the role of sleep, especially deep sleep, and its influence on our mental and physical wellbeing and health.

How much sleep do we really need? Eight hours seems to be the standard amount of sleep recommended at night but this is not true for everyone:

- Infants and toddlers need most - 9 to 10 hours at night plus day naps;
- School age including teenagers - do best with 9 to 11 hours at night;
- Most adults - 7 to 8 hours a night;
- Older adults need the same as younger adults but sleep lighter and for shorter periods than younger adults.
- Some people just need fewer hours of six or less a night without ill effects. The need for less or even more sleep can run in families (suggesting a genetic basis).

What are the effects of lack of sleep? While we're sleeping, our body is busy tending to our physical and mental health and getting us ready for another day. Lack of sleep leads into:-

- Mood swings;
- Drowsiness and irritability during the day;
- Impaired judgement and reaction time;
- Poor concentration, hinders memory, attention;
- Poor physical coordination - dangerous accidents;

- High blood pressure, heart disease;
- Depression.
- Regularly sleeping less than 5 hours is associated with poor physical health. There is a debate whether poor health causes lost sleep or lost sleep results in poor health?

Sleep may be more difficult to come by as we age and this can be traced to treatable health issues that cause interrupted sleep. Some factors that could cause sleep difficulties:-

- Sleep disorders - sleep-apnoea, restless leg/arm syndrome, leg cramps;
- Pain from conditions like arthritis, heartburn, back pain, headaches;
- A frequent need to urinate;
- Illness - depression, coughing, shortness of breath;
- Medications - some medications can disrupt sleep;
- Menopause - hot flushes, night sweats.

Some helpful tips for getting a good night's sleep are:-

- Go to bed and get up at the same time each day, this synchronizes our body clock;
- Aim for daily exercise before

- evenings;
- Avoid caffeine, nicotine and alcohol;
- Relax before bed i.e. warm shower/bed or reading;
- Keep bedroom quiet, dark and a comfortable temperature;
- Use bedroom/bed only for sleeping or intimacy - not as a lounge room for watching TV, studying i.e. the bed is associated with sleeping;
- Follow medication advices.

As a general rule, if we can't sleep, we shouldn't lie in bed. Leave the bedroom and do a quiet activity that doesn't stimulate us.

To help maintain a healthy lifestyle we all need to contemplate "what is an adequate amount of sleep for us personally" and visit our GP for treatment if we are amassing a huge "sleep debt".

Tim and the Team
The Regional Men's Health Initiative delivered by Wheatbelt Men's Health (Inc.)
PO Box 768, Northam WA 6401
Phone: 08 9690 2277
Email: menshealth@4blokes.com.au
www.regionalmenshealth.com.au





HAMMOND FENCING

Now offering the following services

- **12t Excavator**
- **30t + Excavators and Attachments**
- **Rock Breaker**
- **Grader**
- **Trenching**
- **Bobcat and Truck**
- **Road Building**
- **Site Clearing**
- **House Pads**
- **Postholes**

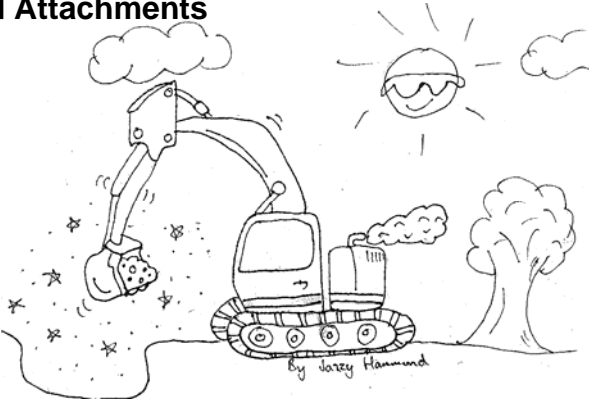

EXPERIENCED & RELIABLE OPERATOR. COMPETITIVE RATES

Phone Jamie Hammond 0427 866 488



THE BLUE LINE

Beverley Police Station

57 Hunt Road, Beverley WA 6304 BeverleyPol@twitter.com

Hello Everyone

You thought the last one was my last didn't you? So did I but more of that later....

Anyway, did anyone notice the coincidence that as soon as my relatives arrived from the UK the nice weather disappeared completely and the day they left it was back up to 30 degrees and the golden ball in the sky was smiling on us again?

Forget weather almanacs and historical weather data just give me a ring and ask me when my relatives are coming over and that should give you an idea of when you need to crack out the umbrella.

Crime

Not really a great lot to report this month to be honest. We've got some enquiries to carry out in regards to incidents that happened outside our district but involved people from Beverley. Those enquiries are on going and hopefully we'll have some results soon.

I mentioned last month about the issue of drugs and I mentioned that the last knock at the door may not have been the 'last knock'. Well, it wasn't so don't say you weren't warned. Let me be blunt, and I don't care who I offend, if you take drugs, you're an idiot, if you sell them you're a moron.

As a result of intelligence gathered other doors open up for us. If you think you're safe then think again.

What has been heartening is we've received several calls about suspicious people and vehicles out in the outlying areas and we've been able to respond to these calls in a timely fashion. Keep calling and we'll keep going.

If you feel the need to call the police at any time of the day then please do. We can't go to jobs or be made aware of them if they aren't reported to us, regardless of the time of day.

The scammers are back. There's been a few instances of either phone calls or emails stating that the ATO (bless them) will be issuing a warrant for peoples arrests due to tax evasion. Can you smell that? It's bovine excrement. Ignore the calls, ignore the emails (unless you are actively evading paying tax as that's naughty and should be avoided at all costs).

OK, so it's not really a crime but we've had a few complaints regarding dogs and more specifically dogs getting a bit rowdy when being taken out for a walk. Don't forget, as dog owners we have the responsibility to control our dogs when we take them out. We don't want our pooches doing doggy jail time.....

Traffic work (I've stopped calling it 'Roads Policing')

Lots and lots and lots and lots (you get the picture) of random breaths tests have been carried out by us recently and all have been under the limit with the vast majority 0.00. That's great work so it'd be wonderful if we could keep it that way.

Don't forget the new speed zones as you travel through York and beyond to The Lakes. It's now 80 past the info bay, then it goes to 100 before returning to 80 at the quarry. It nearly caught me out....

So, and definitely finally.....

This IS my last Blarney. My last working day in Beverley (26 April) will have been and gone and by the time this edition is published I will have started work in my new position in the big bad city as Sergeant on the newly formed push bike team (I'm sure I was doing that job 3 years ago). I promise I won't be wearing Lyrca as somehow I don't think I'd suit it (frankly I'd look ridiculous). So, if you're ever in the city and see me, feel free to pop over and have a chat. I'll probably welcome the break from frantic pedalling seeing as I'm by far and away the oldest person on my team.

Thanks for all the laughs I've had, thanks for making me feel a member of the community and I promise, whether you like it or not, I, WE, won't be strangers.

See you at the Beverley Show, if not before.

Take care everyone, look after each other and I'll miss you all,

Ian.

PS I don't know who's replacing me – honest, but be nice to them !

FERTILISER

Dispatch Centre York

Conventional Product Range

Prescription Blends

Soil Testing

Bulk, bulker & 25kg bags

No upfront payment

Hassle free pick up located just
10 minutes from York

EMFERT Pty Ltd
The Fertiliser Specialist

Call today for a no obligation free quote

Luke: 0417 377 198
Office: (08) 9641 2088
134 Burges Siding Road
E-mail: york@emfert.com.au

BILL CHAMBERS

Chartered Accountant
&
Registered Tax Agent

Tax return preparation

Financial and accounting
advisory services

Office hours:
Wednesday
9.15am - 5.00pm

129 Vincent Street, Beverley
9646 1566 (Monday - Friday)

ChemDry[®]
Drier. Cleaner. Healthier.™
Beta Finish



Superior carpet
& upholstery
cleaning

Freecall 1800 017087
bettafinish@wn.com.au
Fax 08 96225473



David Johnson

PH; 0428 995 950 Or Email johnno_d@hotmail.com

For all your bulk haulage needs : Lime, Fertiliser , Grain
Side tippers, Flattops, Container cartage!
You name it, I'll cart it!

Supporting locals from Beverley and surrounding areas!

BROOKTON PLUMBING

ABN: 37 675 595 336

FOR ALL YOUR
PLUMBING MAINTENANCE
AND GAS FITTING NEEDS

*PLUS SEPTIC WASTE
REMOVAL

PHONE:
SEAN 0413 480 543 or
NATASHA 0422 013 889

PL: 7130 GF: 006947 SWR: T235

Commemorating ANZAC Day in Beverley



In the dim light of pre-dawn, approximately 100 people gathered at the cenotaph in Vincent street to observe the 101st anniversary of the Gallipoli landing. Piper Phil Richardson led the marches from the Post Office to the cenotaph where Peter Bremner conducted the simple commemorative dawn service.

Approximately 80 of those observing, attended a Gunfire Breakfast at the RSL following the service.

Mid morning saw the troop form up the RSL Hall and again led by our piper, march to the cenotaph, where, despite the inclement weather, approximately 180 people had gathered to observe the service and join in remembrance of those who gave their lives in all conflicts.

Master of Ceremonies, John Lane welcomed those attending and following the first hymn, "Lest We Forget" accompanied on the keyboard by Lyn Wilkinson, Joan McQuinn delivered a prayer for the Queen after which the crowd sang the Royal Anthem.

The Last Post was played and the Australian, New Zealand and Aboriginal flags were lowered to half mast. Following a minute's silence, Rick Barrett-Lennard recited The Ode, which was followed by Reveille and the raising of the flags to full mast.

The Stations Singers sang "Lest We Forget" which was followed by Barclay Wilkinson, a student councillor from Beverley District High School, reciting "Not a Hero" by Clyde Hamilton.

The ANZAC Day address was delivered by the RSL President, Irene Oram, and followed by the Beverley District High School Choir singing "Travellin' Soldier" and the crowd singing the hymn, "O God Our Help In Ages Past".

Wreaths were placed on behalf of the RSL, Shire of Beverley, Beverley Hospital Auxiliary, CWA, Beverley District High School, St Mary's Anglican Association, Station Arts, WA Police, Beverley Volunteer Fire Brigade.

Joan McQuinn delivered a prayer for peace, followed by singing of the hymn, "Land Of Hope And Glory".

Singing of the Australian and New Zealand National Anthems preceded closing prayers from Joan McQuinn.



VL | **VALENTI LAWYERS**
PROPERTY & COMMERCIAL LAWYERS



Valenti Lawyers will be at the Quairading Community Resource Centre on Wednesday, 25 May 2016 from 10.00am to 5.00pm to take instructions in relation to estate and succession planning, property and commercial matters.

Any person wishing to obtain advice in any of these matters should contact our Kim Valenti's personal assistant, Simone Poor, on (08) 9224 6222 to arrange an appointment or feel free to call in on the day.

Please visit our website www.valentilawyers.com.au

Level 2, 130 Royal Street, EAST PERTH WA 6004
PO Box 6661, EAST PERTH WA 6892
Tel: (08) 9224 6222 • Fax: (08) 9224 6288
www.valentilawyers.com.au

York Chiropractic

MacLachlan Centre – 4 Trews Road



Clinic available every week

9641 1500

Dr Alexandra (Sacha) Browne

B.Sc (Chiropractic) B.Chiropractic

Dr Liam Welfar

B.Chiro (Hons) B.Sc (Chiro) B.Sc (Env. Health)



Also available in Cunderdin and Merredin

Acrylic Painting Workshop with Jill Ansell



Saturday 28th May 2016

At Beverley Station Gallery

2.00pm to 4.00 p.m.

Paint and Canvas supplied

\$30.00 pp

All profits donated to Cancer Council

To register your interest please email Jill at jillansell@inet.net.au by the 18th of May.

You will be sent a list of items to bring on the day.

Space available for 10 adults only.
Workshop suitable for beginners.

www.jillansell.com

Station Gallery

Well, due to the rain on Easter Saturday the Station wasn't quite the buzz that it could have been but some market stalls were busy between showers - just wasn't the weather to be enjoying Devonshire teas outdoors! Our thanks to Marlene Willson for bringing the markets back to the Station and to Nada Murphy as Artist-in-Residence for breathing life into the Gallery throughout Easter. Nada's busy gouache workshops were popular during Easter and at times she was inundated with visitors. On top of that she helped unpack and wrap up the exhibition in the Town Hall as well as leave behind a painting of hers for the town collection. Thank you Nada! It's a lovely little oil painting of the carriage in the garden through the Station studio window. Drop into the Gallery some time to see it.



Easter Art Exhibition

The 48th Annual Art Purchase Exhibition Easter 2016 was a little quieter than previous years - blame the weather? Or maybe Beverley is finally catching up with the rest of the art world which finds many galleries in hard times. Be that as it may, we still sold 35 paintings to a crowd similar in numbers though the door than other years, with the exception of Opening Night to which only 100 attended. If anyone knows of a particular reason for this downfall in numbers please let us know so it can be rectified for next year's opening. As this year's exhibition was dedicated to Margaret Shenton who exhibited in all the Beverley exhibitions leading up to when she died last year, her family was in attendance. And daughter-in-law Sue Shenton spoke briefly of Marg's life and enthusiasm for the arts.

This year's head judges were Marilyn Hamilton and John Cook who were very impressed at the high standard of the exhibition overall - ie, the paintings and the manner in which they were displayed. Our exhibition secretary Kathryn (before heading off to Bali!) was able to submit the list of prize winners into last month's Blarney, all but the popular vote (public choice) which of course cannot be awarded till the end of the exhibition. So we can tell you now that the most popular painting was big colourful portrait 'Untitled 9' by Jos Coufreur. Congratulations to all prize winners, particularly our local artists Marlene Willson and Marylou Hutchinson.

Thankyou

- ☞ To all our sponsors as without you we couldn't present such substantial prizes to attract the calibre of artists we have come to expect.
- ☞ To all who visited the Exhibition whether buying art or merely appreciating it, you make all the hard work worthwhile.
- ☞ To the Art Gallery Committee (in particular Kathryn McLean as secretary and also Tracey Fleay as treasurer) and our many helpers who so willingly set up the lights and stands, unpacked the paintings and helped with the hanging, decorated the hall with flowers, worked the sound system, worked the bar, help with catering, man the exhibition, and then packed it all up again, THANK YOU.

Easter Art Raffle

The lovely oil painting donated by Marion Alexander (Best Local Artist 2015) was won by Erica Murray. Now, as Marlene Willson has won the prize of best local artist 2016 we look forward seeing a painting by her to raffle at next year's exhibition. Thanks in advance Marlene!

Circuit West Needs Analysis Project

On Thursday 7th April some of BSA committee (Amanda, Leita, Valda and myself BSA) met with Joel McGuinness to discuss the needs of our performing arts centre. It was very worthwhile meeting followed by lunch at the Freemasons Hotel, and then Joel went on to meet with Kathryn McLean, Shire CDO, David White, Shire Councilor, and Amor Mouton at CRC. This is the first of several the onsite meetings to be held over the coming months.



Artist-in-Residence

As Nada was able to extend her stay she mounted a beautiful exhibition of her works "How the River Runs" which we celebrated with a wine and cheese night on Friday 8th April to which a dozen or so appreciative people attended, and it was also available for those attending the Bobby Fox concert to peruse.



Nada Murphy (5th from left) with happy attendants at "All the Rivers Run" Exhibition at the Station Gallery

Our next Artist-in-Residence Mutsuko Bonnardeaux who will be arriving on the 1st of May for two weeks. Mutsuko is Japanese - well, born in Japan, is of Belgian nationality but an Australian permanent resident who speaks fluent Japanese, French and English. Married with two grown up daughters she makes beautiful handmade and hand torn paper collages. I have had the privilege of seeing some of her work and it is exquisite! Mutsuko has an artistic resume as long as your arm with some 20 solo exhibitions since 1990 throughout Australia and in France and Belgium, numerous group exhibitions and won many awards. She has also been featured in more than twenty selected publications, demonstrated her craft and run workshops as well as been artist-in-residence in Australia, New Zealand and Europe. We feel very honoured that she is coming to Beverley for this coming month! Presently finishing a children's book, it is certain to appeal, and she asks the community to pop in when the Gallery is open to watch her work and chat about her techniques.

A special gathering is planned at the Station Gallery on **Saturday the 7th** for **morning tea** at 10.30am when Mutsuko will give a short talk on her methods of collage and an exhibition of her various works.

Following hot on the trail of Mutsuko leaving on the 13th we welcome back Jill Ansell for 2 weeks. You may remember Jill from 2014 with her marvelous portrait of her uncle, Graeme Hobbs. This visit, Jill will be conducting an acrylic painting workshop for beginners on Saturday 28th May from 2.00 - 4.00pm. She'll cover the paint and canvas and supply some brushes, but asks participants to bring some rag, water jar etc. The charge is \$30 of which profits, after materials have been covered, will be donated to the Cancer Council. Jill is very kindly not charge for her time. To register your interest please email Jill at jillansell@inet.net.au by the 18th of May.

Information on residencies check with Artist in Residence Coordinator Marylou Hutchinson on 9647 1027 or 0427 085 511 or email: hutchinson@wn.com.au

Artists in Residence Programme 2016

April/May: Mutsuko Bonnardeaux - WA

May: Jill Ansell - WA

June: Myer Taub - South Africa

July: Myer Taub - South Africa

August: Sue Brooke Robertson - WA

September: Paul Amyes - WA

October: Alan Pickering - WA

November: Mat Vaughn - Victoria

December: Marlish Glory - WA



Beverley Station Singers

The Station Singers had fun night revisiting old songs and planning for the coming year on Wednesday 13th April. The next get-together after singing at the Mid-morning ANZAC Day service, is at 7pm on Wednesday 18th May.

Kelly Newton Wordsworth directs the group on a monthly basis (\$35pp). Anyone interested in joining the singing group contact Tracey Fleay- Mob: 0409 481 029 or E: traceyfleay@hotmail.com



Platform Theatre

Bobby Fox's 4 SEASONS IN 1 NIGHT - wasn't it a fantastic show? And another perfect balmy night which brought 286 people through the gates. A big night to finish the season - we couldn't have asked for more. And a huge thank you to Amanda at Freemasons Tavern for not only providing accommodation free of charge for the 8 band members, but gave them a meal before the show on Saturday and cooked them breakfast early Sunday morning. Such generosity is truly astounding and much appreciated by Beverley Station Arts. Our thanks to all the community for supporting this season of events. The following photos show the crowd and entertainers on this night to remember.



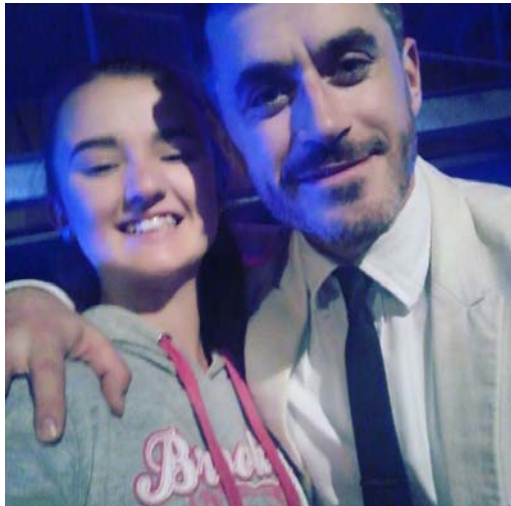

**SUPPLY & INSTALL
SHED NO TEARS**
Ryan Patterson
0427 424 672

RANBULLD Better sheds. Bigger choice.

R.K Lupton Maintenance Services

Robert Lupton

553 Luptons Road
West Dale WA 6304

Mobile: 0413 963 338
PH / Fax: 08 9647 1031
E-mail: rlupton1983@gmail.com

Mechanical Service and Repairs
All types of servicing from pushbikes to prime movers

**NORTHAM
HYUNDAI**

SALES ★ SERVICE ★ PARTS

9622 5588
www.northamhyundai.com.au

37 Fitzgerald Street, Northam

**PURSLOWE TINETTI
FUNERALS .com**

*Cremations & Burials
Country or City
Pre-paid Funerals*

*Arranged in your home or
264 Fitzgerald St Northam*

**Call the Tinetti Family
9622 1411**

AUSTRALIAN
FUNERAL
DIRECTORS
ASSOCIATION

To open next season will be the annual Choir Bash on the afternoon of Saturday 10th September 2016. If any community group is looking to raise funds please keep it in mind that the Platform Theatre is available for events such as movie nights. With just a minimal hire cost of screen and projector, it makes for an easy fundraiser.

If you would like to be included on the email list for notification of coming events (so you can forward to friends), email secretary Sarah Miller on miller@reachnet.com.au

Beverley Station Arts Membership

To become a member of Beverley Station Arts Inc (Friend of the Station) please see Treasurer Pauline at the Newsagency, phone 96461142. Membership forms can also be downloaded from www.beverleywa.com (NB cheques to be made payable to Beverley Station Arts) and send to PO Box 112, Beverley 6304.

The Station garden is available for public use at any time, just open the gates and enjoy!

Station Gallery Open Hours -
(CLOSED TILL FURTHER NOTICE)

Jenny Broun, President, Beverley Station Arts
9646 1500 / 0419 040 063

Email: brounj@westnet.com.au



Volunteer Information Day

Tuesday 10th May 2016
9.00am – 3.00pm

Wednesday 18th May 2016
9.00am – 3.00pm

Beverley Hospital Boardroom

WACHS-Wheatbelt-Beverley Health Service is committed to partnering with our consumers and continual quality improvement and we need to provide evidence that we are supporting our volunteers with annual updates.

It is important that our volunteer group attend one of these sessions.

We would like to acknowledge our volunteer group and the great work they do by providing a free luncheon. Volunteers will also be able to have a free flu vaccination.

Please RSVP by 3rd May 2016

Paul Garnett (including any dietary requirements) Phone: 9646 3200

New volunteers most welcome to attend!

HACC and Health Service Staff will be available to talk with you as well

We look forward to seeing you.



Healthier country communities through partnerships and innovation Values Community | Compassion | Quality | Integrity | Justice
To provide feedback on this publication email wachscomms@health.wa.gov.au Alternative formats can be provided on request. | © WA Country Health Service.



Marcell's Cleaning

- * Domestic or Commercial * Move In / Move Out
- * End of Lease - Bond Recovery * Spring Cleaning
- * Weekly * Fortnightly * Offices * One-Off Cleans
- * Gift Vouchers * Rubbish Removal * Gutter Cleaning
- * Prompt and Professional Service * Gardening

Steve Thornton
0429 312 059

Beverley & Surrounding Areas



Kim Harris
0417 935 414
harrisdrafting@iinet.net.au



ARCHITECTURAL DRAFTING SERVICES

- EXPERIENCED
- RESIDENTIAL
- COMMERCIAL
- DESIGN
- ADDITIONS
- COUNCIL APPROVAL



April saw two open weekends at Avondale with our Easter Saturday a washout but the remaining open days where a success. The new CEO from the National Trust Julian Donaldson venture to our beautiful country side during the month and was highly impressed with Avondale. A lot of positivity came from the meeting which was a great thing for Avondale. To see future events take place once again would be great for the town and Avondale.



A minor adjustment before the fun begins.



The mighty Chamberlin finishing off the job

Our first open weekend the AFPA Machinery Volunteers brought out the old Chamberlin tractor and the little D tank tractor to start preparing the front paddock with wheaten hay crop for Robbie and Comet. All was going well for the little D until a bolt came loose and sadly was lost in the field somewhere, looks like I will have to bring out the metal detector for a recovery mission. Luckily the mighty Chamberlin took over and finished the job without raising a sweat.

April saw Mitch Kerr and her team of AFPA Volunteers prepare for a monster cake stall which was set to happen on Saturday April 30th. A huge raffle was put together with thanks to Avon Trading, Beverley IGA, Beverley Newsagent and Beverley Pharmacy for the donations towards a wheelbarrow garden raffle also a huge thank you to those who came out to Avondale and help cut wood for the wood raffle. I will let everyone know who won the fabulous prizes in the next blarney report.

Enquiries can be emailed to: avaondale@ntwa.com.au

Painter Decorators

All repairs & painting

Lyndon & Cameron Grover

0427 661 302

lydongrover@bigpond.com

Reg: 3941



- Plastering
- Pressure Cleaning Roof
- Gyprock
- Spray Painting
- Repairs
- Gutter Replacing



BEVERLEY PHOTOGRAPHY GROUP

Keen photographers of any level welcome.

Contact Colleen Sleer for more information.

Call 0408 319 022 or email caugust@bigpond.com

Countryside Memorials

Cast Stone

Granite

Marble

Plaques

Added Inscriptions

All Repairs and Restorations



25 YEARS PROFESSIONAL EXPERIENCE

FREE DESIGN AND QUOTE

Servicing All W.A. Country Areas

9622 5544

OXTER SERVICES

www.oxter.com.au

oxter@westnet.com.au

YOUR MOMENT TO MAKE A DIFFERENCE



Census recruiting in your community!

Up to 2,300 Census Field Officers needed across Western Australia

Make a difference in your community and join Australia's largest logistical peacetime operation—the 2016 Census of Population and Housing.

This year's Census is on August 9, and the Australian Bureau of Statistics (ABS) is looking for dedicated, enthusiastic self-starters to fill more than 2,300 Field Officer positions across Western Australia. If you're tech-savvy, know your community well and are eager to make a difference, the ABS wants to hear from you.

Working on the Census is a great way to contribute to your community. The data you help collect provides an important statistical snapshot of Australia. It supports planning, policy and funding decisions for a range of local services and infrastructure—from housing and transport to health and education.

A few things have changed since the last Census. In 2016, most households will receive a letter giving them a unique login number and instructions on how to complete the Census online. Approximately 65 per cent of households are expected to complete the Census online however paper forms will still be available for households who need them.

Field Officers play a critical role by visiting households, encouraging online participation and ensuring everyone makes the count. And as a Field Officer, you'll earn around \$21 per hour, receive motor vehicle allowances and enjoy flexible working hours. You will also be responsible for daily administrative tasks and the security of Census materials.

You'll need to be a good communicator, reasonably fit, licensed to drive and willing to travel and work independently. Field Officers will also need to have access to home computer and internet.

The positions are part-time and most of the work will be conducted during August and September. People from diverse backgrounds are encouraged to apply.

For more information or to apply, go to www.abs.gov.au/careers. You can also follow the Census on [Facebook](#) and [Twitter](#).

Applications open on Monday, 2 May.



Census
AUGUST 9
census.abs.gov.au



OUR MOMENT TO MAKE A DIFFERENCE

Beverley Historical Society presents
Our Tribute to Peg Kempton

Peggy Winifred Bartram was born on 2 April 1934 at Beverley. Her parents were Ena (nee Fleay) and Leo Bartram. She has one younger brother, Robert. The family lived at Emerald Hills near the Dale River off Waterhatch Road. The Bartram family had a reputation for liking a jest - tall tales, amusing verses & practical jokes were a part of Peggy's upbringing. As a child she had pets - a dog, a cat, a pony & several lambs. During WW2 an Italian POW was assigned to the family farm and he taught Peggy some Italian words.

Peggy was first educated by correspondence with her mother as tutor. After a year or so a little bike appeared so that Peggy could ride the 3½ miles to Waterhatch Rd to catch the school bus. School was then in the Vincent St building now the CRC. One of her first experiences there was having an immunisation injection. She was not impressed & told her mother when she got home - she wouldn't be having that ever again!

She left school aged about 15 and went to a dressmaking school in Perth. For entertainment in the city she enjoyed dancing, basketball, ice-skating and going to the pictures. But she always wanted to be a nurse. She was presented to the WA Governor, Sir James Mitchell, with thirteen other debutants at the CWA Jubilee Ball in Beverley Town Hall in June 1951 when she was 17 years old.



She began Nursing in the Mount Hospital and later found work in the Beverley Hospital where she stayed at the Nurses Quarters on the corner of Forrest and Edward streets. One young lad remembers her giving him a tetanus injection - just as the needle was about to go in the upper arm Peg said, "You're a muscley young bugger, aren't you?" This unexpected swear word achieved its aim by taking the lad's mind off the needle.



In 1954 on November 24th at age 20 she married local lad Bob Kempton at St Mary's Church Beverley. They bought land west of Beverley on Dobaderry Road and began to live and farm on what they called "The Block".

She worked nursing part time while on the farm. She found the dark areas of the old hospital buildings rather spooky when on night duty, not helped when one night a farmer pulled up with a corpse in his truck wanting to know where it could be put.

In the late 1980's they built a house in Forrest Street and moved to retirement. Bob and Peg went on several trips overseas to Britain, Europe, Madagascar, Sri Lanka and Canada.

She was a keen gardener, planting exotic and indigenous plants. She had 'greenfingers' and her plants would often thrive when the plants of others didn't. Visits to Perth or Northam for doctors' appointments usually involved stopping at a nursery for new plants. She joined the Beverley Garden and Tree Society and was President for several years. Busy bees in the Dead Finish garden were a regular event.

Peg supported Bob's interest in race horses, horse-racing and the Beverley Race Club of which he was the last President. Race days always began with the making of plates of sandwiches for committee members and visitors. If the weather was cold Peg made a big pot of soup as well.

Peg became involved with several Beverley sports clubs. She played bowls, went to Country Week, was Ladies Secretary for three years and Ladies Champion in 1981-82. She loved her golf too, taking part in competitions at home and away. She was very involved with the Golf Ladies Committee from 1963 holding positions of Treasurer, Tea Secretary and match committee member. One year she was Ladies Captain. She also played tennis and, with

her cousin, enthusiastically entered the ladies doubles at one Easter Tournament, but they met the club champions in the second round and were bundled out very quickly.

Bob and Peg bought a house in Albany where she went several times a year. They bought a boat and for many years she accompanied Bob on fishing expeditions. She loved Albany but found the weather didn't suit her arthritis in later years. Beverley family and friends often accompanied her for a laugh-filled journey & holiday.

Peg was related to many of Beverley's families and made many friends through her community activities. Her friends say she was generous, popular and good fun. She liked to ride her bicycle and one time she and a friend cycled round the town counting pine trees in order to oppose the removal of the Town Hall pine trees. Friends say they always had a laugh when in Peg's company.



The Beverley Historical Society and its Dead Finish Museum became one of Peg's passions in later years. She was very interested in the history of Beverley and supported the formation of the Society in 1977. She was not able to attend a lot of meetings at first but from 1990 onwards devoted considerable time to the Society and the Museum. She was President for three separate terms totalling nine years. She made the original proposal that one of the rooms in the Museum become 'The Beverley Room' as a showcase for local treasures.

She initiated or enhanced many of the Museum's other displays and projects including: the recovery & setting up of various historic fences in the garden; the series of special exhibitions involving the loan of family artefacts in the 1990s; assisting with the Shire of Beverley's *Municipal Heritage Index*; being one of the consultants for the publication of the Beverley Shire's book *Beverley: Our Journey Through Time*; helping devise an historic bus tour of Beverley still available to visiting groups; aiding in the setting up of Annie Lucy's room; managing the installation of the floor window that enables viewing of the cellar

display; facilitating the 'hands-on' learning visits of the Year Twos from Beverley School; cooperating with other school groups undertaking historical research. As well, she spent hours and hours copying items of historic interest in her neat regularly inspected in the

One of the Society's concerns the old cane Chair. When the Beverley item to the Museum, Peg street and all the way when the Bath Chair Beverley Show display, was seated in the chair chair through the streets delight to passers-by.

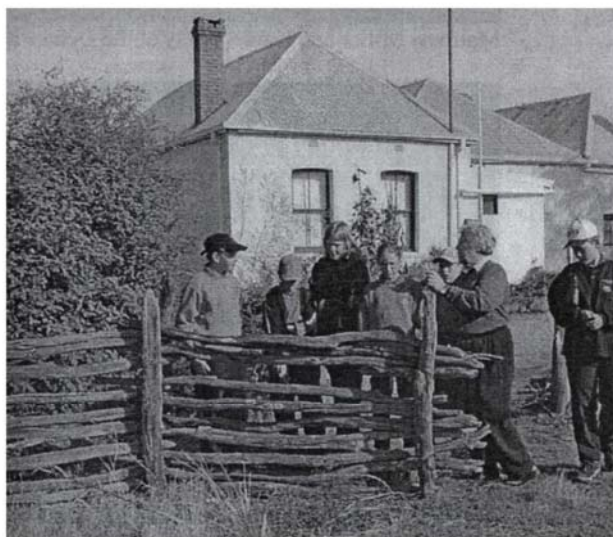

display; facilitating the 'hands-on' learning visits of the Year Twos from Beverley School; cooperating with other school groups undertaking historical research. As well, she spent hours and hours copying items of historic interest in her neat regularly inspected in the

favourite memories of Peg wheeled chair known as a Bath Hospital decided to donate this happily wheeled it out into the down to the Museum. Later became an element of our one of our character dummies and Peg again wheeled the to the Showground giving

Her wealth of knowledge events of Beverley town and surrounding localities was of the highest order. Visitors and locals alike appreciated her wealth of information and her anecdotal stories of our past. She loved the quirky and amusing and was able to make what many consider 'dry' history very entertaining.

Sadly Peg died in Beverley on 10 January 2016. She is greatly missed by us all.

Peg Kempton's exceptional contributions to the Beverley Historical Society and the Dead Finish Museum are her lasting legacy for the whole Beverley community.

Written with the assistance of Peg's family and friends. by Beverley Historical Society April 2016



FREEMASONS TAVERN

104 Vincent St, Beverley Phone: 08 9646 1094



WHAT'S HAPPENING AT THE TAV



SUNDAY 08 MAY - MUM'S THE WORD
 Mother's Day Luncheon, take the pressure off and come to the Tav for a scrumptious meal. We are taking bookings now.



WEDNESDAY 08 JUNE - 'AKER' UNLEASHED
LIVE JASON AKERMANIS at the Tavern
 Tickets \$25pp (Event details on page 41)
 Contact Johno: 0429 838 501
 Justin: 0448 979 234
 Chantelle: 0429 418 576



CHRISTMAS IN JULY
 Every Saturday during July we will have a set menu of all of the delicious food that we love at Christmas, only \$35 per person, book now.

Latest events and specials on at Freemason's Tavern, like us on Facebook.



LEH Earthmoving

Little Eco Hill

Backhoe - Bobcat - Bulk Haulage

- Experienced owner / operator
- Six wheeler tip truck and trailer
- Bulk Cartage including sand, gravel, blue metal etc. (supply and deliver)
- Grader Hire Service available
- All aspects of sand pads (house, shed, water tanks)
- Site clearing and site clean-ups
- Auger up to 650mm.

DAN WILKINSON
0417 093 090
9648 1006
 PO Box 261 Beverley WA 6304
 dan.zoe@bigpond.com
 ABN: 76 315 246 782



COM- 

MERCIAL OFFICE SPACE
 Available for lease at the Beverley Community Resource Centre. Centrally located in town, this office space has internet, a fridge, desk, storage cupboard, air conditioning / heating and is private.
 Expressions of interest or further information please contact Amor or Sam on 9646 1600.

 **Your Country Music Store**
 view catalogue at www.insidemusic.com.au
 view other products at www.number90galleryandmusic.com.au
 Contact Peter Byfield - N° 90 Gallery & Music
 90 Fitzgerald Street NORTHAM WA 6401 Phone: 08 9621 1669
 Mobile: 0418 906 307 Email: number90@westnet.com.au

WG CEILINGS

Specialising in:

- Gyprock Fixing & Flushing
- Cornice Installation & Repairs
- Sagging Ceilings & Removal
- Cracks in Ceilings & Walls
- General Flushing & Repair Work

Phone Wayne Giesemann
0413 091 109

ARCHITECT AT LARGE

Appointments 0429 421 287
 rpecheva@rpearchitect.com.au
 www.rpearchitect.com.au

New Houses | Additions & Alterations
 Live Your Dream Life | Love Where You Live
 Professional Expertise & Personalised Service
 Accredited Design in the Central Wheatbelt

Rosalie Pech Eva Architect



Traineeships are stepping stones to brighter futures

The ongoing opportunity of offering traineeships as an employment stepping stone has been a priority of the committee for many years. Watching former trainees thrive in the workforce after leaving their traineeship is rewarding for us as a committee watching these young people grow and put back into the community by volunteering. Here is a snapshot of where our former trainees are today.

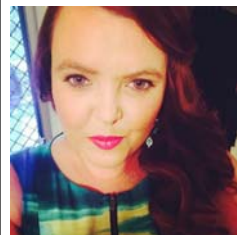

Jessica Fleay was our first trainee and came from a local farming family. After her 12 month traineeship studying Certificate III in Business Administration, Jessica was scouted by the local ANZ Bank and was immediately employed. After further training she became a Personal Loans Officer. She has since moved on from the banking world and is now the office manager of an agricultural supplier in the neighbouring town of Brookton, employing and training her own trainee. Jess has travelled to Europe, served on our committee and is the current President of the Beverley Netball Club.



Gemma Ugle was a star trainee, coming into the CRC as a very quiet and reserved local girl to leaving a confident and strong woman. Gemma stayed at the centre for a two year period completing Certificate II and III in Business Administration. Gemma won the 2011 ASTI Student of the Year Award at C Y O'Connor TAFE Northam.

The centre was contacted by the local school, prior to her second year traineeship ending and were scouting Gemma for the ASTI Assistant. Gemma is still employed at the local high school and has continued her study at TAFE to increase her skills and abilities, she happily remains in Beverley.



Christine Rayner completed Certificate II in Business Administration and Certificate III in Financial Services over a 24 month period.

Christine had excellent IT skills and was a great asset to the centre and to the community. We had the intention of keeping her on and getting her trained as a Bookkeeper, but then she informed us that she had to leave as she was starting a family and is now a mum of two beautiful children.

Christine continues to study and her successive training has enabled her to bridge courses and she is now studying externally at Edith Cowan University to become an Education Assistant.

BUSINESS TRAINEESHIP OPPORTUNITY - 12 MONTHS - 31 HOURS/WEEK

The Beverley Community Resource Centre is seeking a trainee for a 12 month period working 31 hours per week. The position involves both on the job training and TAFE course completion in a Certificate II in BUSINESS.

The Resource Centre is a not for profit community organisation that provides services to the local community in a variety of ways including technology training, desktop publishing and is a shop front for many government agencies.

Necessary skills include:-

- * Demonstrated written and oral communication skills.
- * Word processing skills.
- * Reasonable level of IT knowledge.
- * Familiar with Microsoft Office software.
- * Ability to communicate with customers, staff and other relevant parties.
- * Sensitivity to the needs of persons with disabilities.
- * Ability and willingness to work cooperatively and show initiative.
- * High degree of discretion dealing with confidential information.
- * Professional manner and presentation.

Application Letter and Resume addressed:-
"Confidential - Business Traineeship"

The Chairperson - Management Committee
Beverley Community Resource Centre
PO Box 310, Beverley WA 6304

Job Application Packages are available at the centre. **APPLICATIONS CLOSE TUESDAY 31 MAY 2016.**

PRIMARY HEALTH SERVICES
available to the community of
Beverley

You can refer yourself or your child to the following health professionals:

·Child Health Nurse - Phone 9646 3200 to make an appointment, Hospital Admin Staff will assist you in setting an appointment time (attendance Fridays).

·Child / School Health – 9646 1210

·Dietetics – 9690 1320

·Occupational Therapy - 0429 466 224

·Physiotherapy – a Doctors referral is required – Please send to PO Box 142, Beverley or drop referral to the Beverley Hospital (attendance Thursdays)

·Podiatry – a Doctors referral is required Please send to PO Box 142, Beverley or drop referral to the Beverley Hospital (attendance Fridays) **

·Social Work – Phone 9690 1320

·Speech Pathology – Phone 9690 1321

- Services are provided at the Primary Health Building, on the corner of John and Forrest Streets, Beverley. There may be a waiting time for services.
- These services are provided by WA Country Health Service and are free of charge. (Please note that the Podiatry Service is a private practice and is not free of charge - there is a fee at first consultation but the WACHS/Beverley Health Service do not get involved in taking fee payments – only assisting at receiving the referrals for appointment. The Doctor's referrals are usually faxed to the service provider, Como Podiatry, who contact the patient by phone and make an appointment).
- If you have any concerns about your own health or your child's health and development, please phone the relevant health professional to discuss your concerns.

Alternatively, you can speak to the Child Health or School Health Nurse, or your GP, to discuss your concerns and to determine the most appropriate referral.

*Avon & Central Primary Health
Promoting Healthy Lifestyles*



T.M. Hair Design.



Beverley's only local Hairdressing Salon
where we offer family hairdressing
at very reasonable prices.

With four hairdressers who are fully across all facets of hairdressing, providing a professional, local service. Have you tried our ammonia free Absolute3 colour system yet? We have tried and tested the range and are truly impressed with the lasting, colour choice, benefits to the hair & clients satisfaction.

We are still happy to offer the special price for Senior Gents.
Please ask your hairdresser about it.

At Secrets..... We are pleased to present, for your pleasure, winter woolies for ladies & gents, Reiker Leather boots, warm flannelette sheets, fresh new pillows, fluffy towels, luxurious towelling robes and so much more to keep you warm and comfy this winter.

We also have a lovely collection of baby gifts for your newest family or friends as well as all kinds of gifts for all occasions. Our winter clothing is very colourful and cosy for that special outing or just to brighten your current wardrobe. Our store may be small but it is filled with loads of goodies for all ages and occasions.

Even if you are not a TM Hair Design client, you're very welcome to look in on Secrets to see all the treasures within.

Look forward to seeing you very soon.

Call in to 100 Vincent St, or phone 9646 1122.

All types

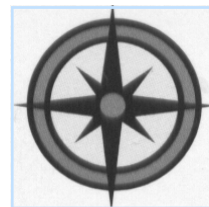

All areas

ALLROUND CONCRETE

**SHED FLOORS, DRIVEWAYS, FOOTPATHS, HOUSE SLABS,
SILO PADS, FERTILIZER/GRAIN/SUPA SHEDS**

ROBBIE HIGGINSON

MOBILE: 0427 384 977

HOME: 9641 2459 FAX: 9641 2339

ABN: 26 997 512 874

PO BOX 345 YORK WA 6302



Beverley Playgroup

We are a fun place for babies and children aged 0-4 years old to come and meet new friends, learn from each other, problem solve, play with new toys and equipment, practise their social skills and learn the meaning of 'share'. It's not all about the children though, it's great for the adults to socialise, share tips and

enjoy a cuppa as well. We are always welcoming new members. You are entitled to 3 free sessions before joining as a member. Children don't have to be brought in by a parent, it can be a grandparent, aunt etc. New members are always welcome!!

Term 1, so far this year...

We have been very busy children this last Playgroup Term, enjoying the end of summer out in our big yard riding bikes, scooters and little cars and exploring and developing our Gross Motor skills on the climbing frames. Inside has been a busy hive of activity with the little ones exploring important social skills during play. Our Playgroup parents and grandparents have organised fantastic art and craft activity's with the children including, balloon panting, paper plate car collages, cardboard roll paintbrushes and shaving foam play. The children don't realise it but this creative fun helps to develop essential fine motor skills.

Mother's Day Morning Tea...

We are holding a Mother's Day morning tea on Thursday May 5th, please bring a plate to share. We would love to see all our special Mums/Grandmothers there.

Picture Plate Fundraiser...

The Playgroup Committee are working hard to fundraise to upgrade and add to our outdoor area, adding a shed, bike path and sandpit. If you would like more info on the Picture Plate fundraiser please see our Facebook page.

CBH Grain Donations...

Whilst we have settled in nicely at the school, there is a long list of things we still need to do, such as; erecting an outdoor shed to store all the outdoor toys and equipment, a sandpit, a bike path, playground equipment... the list goes on! The Playgroup committee have been actively fundraising for these with raffles, a cake stall and catering for 5 different events. We would be most grateful for any grain donations to add to our fundraising.

How to donate grain to Beverley Playgroup:

- Log into CBH Loadnet
- Hover the Nomination on the blue menu bar
- Click on Donate in the drop down
- Choose the required account number and season from the drop down box
- Choose the relevant commodity and zone from the drop down box
- Select Beverley Playgroup #40410524
- Choose your acquirer, payment method and destination site from the drop down box
- Click select loads
- Nominate grain

If you would like any assistance with this, please contact Kelly Mann 9690 2989.



PLAYGROUP SESSION DETAILS

Thursday morning, 9.30am to 11.30 am
(closed for school and public holidays)

- ☺ Located at the MOASH Building at the Beverley School (Lennard St)
- ☺ For any child aged 0-4 years old
- ☺ Bring a piece of fruit to share, hat and sunscreen
- ☺ \$4 per family per week
(for coffee/tea, craft activities etc...)
- ☺ Annual Fees:
Concession card: \$15 insurance + \$5 rental contribution
Other: \$30 insurance + \$5 rental contribution
More info call Hollie on 0409 299 089
Or find us on Facebook: facebook.com/BeverleyPlaygroupWA

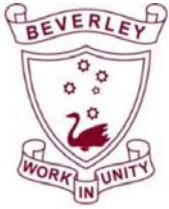

Beverley District High School

For more information about the school, visit our website!

Anzac Memorial Service

Beverley District High School holds an Anzac memorial service each year to ensure that all students have the opportunity to reflect on the meaning of Anzac Day.



We were honoured to welcome dignitaries including RSL President Irene Oram, School Council Chair Brendan McLean, P&C Vice President Monica Van Der Snoek, and a strong contingent of Shire Councillors to our service on the 7th of April. We appreciated the attendance of parents and community members.



Mr John Lane, representing war veterans, shared a reading. Students marked the occasion with choir performances, readings, and the laying of wreaths.



Families contributed flowers so that the students could make and lay beautiful wreaths to honour the fallen.



Congratulations to our school leaders and choir on their mature and moving contributions to the service.



Kind thanks to Kellie Shaw and Aliessa Murray for their organisation, and to Marie Walker for photography.



Lest we forget.

Interschool Swimming Carnival

Beverley hosted this year's interschool swimming carnival, and our students competed against teams from Brookton, York and Pingelly. Our students swam and participated exceptionally well, and Beverley's team was the outright winner on the day, with a number of records broken.



Congratulations to all students, with special mention to individual medal winners and record breakers.



Kind thanks to our parent and community volunteers for acting as officials, setting up and catering, and coming along to encourage and cheer on our students.

Special thanks to the Shire of Beverley and Brad Miller at the pool for all their assistance and goodwill in the running of our carnivals.

Kindy/Pre-Primary Easter Hat Parade

Our students have been very busy with their learning, and our Kindy and Pre-Primary students have been

making great progress with their early language, reading, writing and mathematics skills under the expert tutelage of the committed early years staff.



It's not all hard work, though... the students still have plenty of time for play and exploration. We thank parents for joining in with the spirit of the Easter Hat Parade, and helping their children to make fabulous creations for the occasion.



Crazy Hair Day

Our student leaders love organising fun events for their peers, and Crazy Hair Day was a great way to finish the term. We look forward to seeing everyone back ready for work again on Wednesday 27th April.



SHAZMAC PLUMBING

PROUD TO BE YOUR LOCAL PLUMBER

Plumbing Licence: PL 5829 Gas Fitter Licence: GF 7422 RHL: L100443
ABN: 18 531 685 326

For all your plumbing & gas fitting needs

Phone **0408 189 987**

PO BOX 116

BEVERLEY WA 6304

shazmac1@westnet.com.au

NO job is too big or too small.



Backyard Buddies
Your monthly guide to pests, diseases and weeds

May 2016 - Horsetails

When agricultural or environmental weeds are found early enough it is possible to eradicate small or isolated infestations with prompt action. Often it is keen-eyed members of the public who set the process in motion by recognising and reporting new weeds. The weeds featured this month are horsetails (*Equisetum* species), which are primitive non-flowering perennials dating back to the Palaeozoic Era.

Horsetails are targets of the Boosting Biosecurity Defences Agricultural weed surveillance project funded by Royalties for Regions (information see: <https://agric.wa.gov.au/n/3835>).

Ancient survivors

Horsetails (*Equisetum* species) have occasionally been sold as ornamentals, and they are also of interest to people who take the risk of making their own herbal remedies. Sometimes they are used in permaculture or as pond plants.

The erect, jointed stems are of two kinds. Vegetative stems are green and ribbed. They can be a single stem or have whorls of slender leaf-like branches. Fertile stems can be green, white or pale brown, topped by fruiting cones. On both stems the true leaves are reduced to a papery ring around each joint. Once established, the main means of spread is by rhizomes rather than spores.

In a backyard the worst horsetails can do is smother the area, but if they escape into farmland the consequences are dire. They are toxic to livestock, and in high densities they can reduce crop yield because they produce substances that inhibit the growth of other plants.

In the past, infestations of a horsetail called scouring rush (*E. hyemale*) have been found in the Perth metropolitan area at nurseries in Bedfordale and the Wanneroo area, and a home garden in Morley. Like all horsetails this one has a high silica content, and the common name arose from the old practice of using the stems to scrub pots and pans. Several other species, including common horsetail (*E. arvense*) have been found in the eastern states.



York
Estate Agents

York Estate Agents (Beverley Division)

Good, Bad or Ugly We Sell!

Free Appraisals

"Properties WANTED we have qualified buyers waiting now"

**Local All Things Real Estate Experts
Professional and Trustworthy**

Residential-Helen Stubing 0407 964 611

Rural- Mike Bawden 0403 268 158

Rentals- Jenette Callaghan 0418 929 011

Office - 9641 1335 Fax - 9641 1334

www.yorkfn.com.au

Please report any horsetails seen in the wild, in gardens or at weekend markets. If you have horsetail plants, do not attempt to dispose of them yourself. Please call us for advice as horsetail plants generate readily from fragments. Always take care when ordering plants or seeds via the internet, and never dump any garden rubbish in the bush.

How you can help

Photograph any suspicious plants and report using the free MyPestGuide Reporter App, online: mypestguide.agric.wa.gov.au, email photos and location information to: info@agric.wa.gov.au or call 1800 084 881.

New Weed App coming soon!

The free MyWeedWatcher App will be available later this month, and will be our department's preferred way of receiving weed reports via mobile devices. For more information see: <https://www.agric.wa.gov.au/n/5412>

Reporting unfamiliar pests

The Pest and Disease Information Service (PaDIS) screens enquiries for new weeds, pests and plant diseases which could negatively impact the success of our local horticulture and agricultural industries, and our ability to grow home produce. Please contact us if you have concerns about an unfamiliar weed, pest or plant disease.

Report biosecurity concerns or unfamiliar pests, weeds or diseases using our MyPestGuide webpage or Mobile App, or contact the Pest and Disease Information Service (PaDIS) on 1800 084 881, info@agric.wa.gov.au. Visit our webpage: agric.wa.gov.au/n/1207. Department of Agriculture and Food, WA. 3 Baron-Hay Court, South Perth WA 6151.



Photo above:
Horsetail
(*Equisetum arvense*)



Photo to right:
Horsetail
(*Equisetum hyemale*)

WINDSCREENS & GLAZING

All glass replacements

- vehicle, residential & commercial -

Licensed to handle insurance work and private

AVON VALLEY WINDSCREENS

Ron Robinson

0429 001 393

reronobinson@westnet.com.au

www.avvwindcreens.com.au

- * Specialising in all glass replacement
- * Safety glass
- * Chip repairs
- * Residential glazing * Commercial glazing
- * Windscreen replacement in all vehicles
- * Tinting * Shower screens
- * Door windows * Rear windows
- * Shelving * Mirrors



We come to you!

Lic MR 11693

Beverley Earthmoving Contractors

40 years experience in all aspects of Earthmoving.

One stop shop for all your Septic Systems.

Supply & Install

Plumbing Licence PL 5829 Gas Fitting Licence GF 7422

ALL ASPECTS OF EARTHMOVING

House Pads Site Cuts

Block Clearing Laser Levelling

Service Trenches

To Shire and engineer specifications.

SAND SUPPLIES

Metal Gravel

BULK HAULAGE

Truck and Dog Trailer Backhoe 315 SE John Deere

Side Shift Extender Hoe

Bob Cat Loader

Forklift Post Hole Borer

General Freight ingage and over width loads credited.

Phone:

Ron 0429 088 689

TO MAKE THE MOST FROM YOUR FERTILIZER INVESTMENT



Call Brett Coxon

☎ 0427 766 506

Beverley, Brookton
Cuballing
Kulin (West), Narrogin
Pingelly
Wandering
Wickepin

Talk to me about all your fertilizer requirements.

Our new compound NPK fertilizer, Vigour, is suitable for all cropping situations that require potassium.

MAPSZC

UAN

IGOUR

SUMMIT
QUALITY TECHNICAL SERVICES

Elders

SUMMIT
FERTILIZERS

Lyme Disease Association of Australia

Research is needed to identify the causative agents and present undisputable facts to the myriad of interested parties. As public awareness grows the various levels of Government and members of the medical profession are slow to respond to the possibility of Lyme Disease in Australia. While the research will show *Borrelia Burgdorferi* to be the culprit that is no reason to let the semantics of "Lyme Disease" delay the inevitable. The Medical Association of Australia recognised experts have failed to resolve the suggestion of endemic Lyme Disease in Australia, waiting for the research to prove what species really challenges Australia. This is why **Australian** research into **Lyme Disease** and Lyme Like Illness needs funds to determine the causative agents and promulgate proper diagnosis.

The research must identify the causative agents of Lyme Disease in Australia. Lyme Disease Association with Ticks and other vectors must be resolved.

There remains the question about diagnosis and treatment of Lyme Disease acquired overseas. Those suffers still find it difficult, if not impossible to get adequate diagnosis or treatment.

None the less, the few Doctors that can and do recognise and treat Lyme Like Illness are grossly under resourced and in heavy demand.

A well attended Senate Enquiry was held in Perth in late April. The senators were well tuned in to all the submissions made & we look forward to their report in the future. The submissions are available on the Lyme Disease of Australia's web site. at <http://www.lymedisease.org.au>. We hope these submissions will go some way in changing the way in which Lyme and Lyme-like illness patients in Australia are treated.

AAA Lyme Disease Research

Accurate, Authoritative and Authentic Australian Lyme Disease Research is needed to identify the causative agents and present undisputable facts to the myriad of interested parties.

The Karl McManus Foundation is dedicated to supporting this research and seeks to enable the solution to this growing enigma.

Support this great challenge now - volunteer to help the Foundation in its mission and or [Donate](#) now at <http://www.karlmcmansfoundation.org.au>

(With thanks to Lyme Disease of Australia & Karl McManus Foundation)

If anyone you know needs help with this issue contact Jeff & Wendy Murray on 96461336. We are happy to discuss with anyone, anytime & help in any way that we can.

WILLS AND ENDURING POWERS OF ATTORNEY

A friendly service for York, Beverley and Quairading.

John will come to your house or farm.

JOHN MULLER LLB
SOLICITOR

0419 899 779

Email: mullja@bigpond.com

MOYLAN'S PLUMBING & GAS

ALL PLUMBING MAINTENANCE

Domestic • Gas & Hot Water • Backflow

TONY MOYLAN

Plumber

PL8253, GF012078, BF0690

Mob: 0411 869 762

Ph: 9641 1609

Email: moylanplumbing@westnet.com.au

- Reliable & Professional Service
- Competitive Rates
- Pensioner Discount
- Free Quotes



VALLEY FORD

- NEW & USED VEHICLES •
- SERVICE & PARTS •

9622 5588

www.valleyfordnortham.com.au

Cnr Peel Tce & Fitzgerald St, Northam

NEED PRACTICAL TRADE ASSISTANCE?

D & M Services

(Design and Manufacturing Services)

Solving a range of practical needs and problems..

Specialising in:

- ✓ Kitchen renovations
- ✓ Shop fitting and modifications
- ✓ Furniture restoration
- ✓ General carpentry
- ✓ Alterations & installations
- ✓ Metal based fabrication
- ✓ Motorhome and Caravan fitouts
- ✓ Pergolas, Decks & Gazebos
- ✓ Designing and planning

Guy Slingerland

0403602335

VOICE OF THE AVON - 101.3 FM

LOCAL PROGRAMMING

SUNDAY

- 8.00 - 11.00 Sunday Morning Coming Down - John
- 12.00 - 1.00 Soul & Inspiration - Susan
- 4.30 - 9.00 Metamorphosis - Bob

MONDAY

- 6.00 - 10.00 Monday Breakfast - Bob
- 10.00 - 1.00 Mustang Sally - Susan
- 1.00 - 4.00 Folk/Swingin' Jazz Club - Peter
- 4.00 - 7.00 Celtic Note - Joe
- 7.00 - 10.00 Classical Sounds - Chris

TUESDAY

- 6.00 - 9.00 Tuesday Breakfast - Bob
- 9.00 - 12.00 Around The World - Leila
- 12.00 - 3.00 Country Roads - Joe
- 3.00 - 6.00 Rocking on the Avon - Denni

WEDNESDAY

- 6.00 - 9.00 Good Morning - Tess
- 9.00 - 1.00 A Little Bit of Everything - Joe
- 1.00 - 4.00 Potpourri - Peter
- 7.00 - 9.00 Back to the Future - Frank

THURSDAY

- 6.00 - 9.00 On The Upbeat - Rhonda
- 9.00 - 1.00 Mustang Sally - Susan
- 12.00 - 3.00 Kaleidoscope - Chris
- 3.00 - 6.00 Sweet with a Beat - Keith

FRIDAY

- 6.00 - 10.00 Friday Breakfast - Bob
- 10.00 - 1.00 Tessography - Tess
- 1.00 - 4.00 Kornucopia - Kazza

SATURDAY

- 6.00 - 10.00 Saturday Morning Variety Show - Terry
- 11.00 - 3.00 Saturday Mix - Graham
- 6.00 - 9.00 The Time Zone - Kazza
- 9.00 - 12am Late Night Nic - Nic

Station Phone Number 9641 2422

e-mail: radio6ycr@hotmail.com

Facebook.com: Voice of the Avon 101.3 FM
with live streaming

Website: www.voiceoftheavon.org.au
live streaming of Voice of the Avon 101.3 FM

92.5 hours of local presenters each week.
Effective 9 February 2016



BRIDGE - Card Game

If you would like to come along and enjoy a game of bridge.
We welcome all new members to join us.

WHEN: Mondays TIME: 1.00pm WHERE: CWA Hall



Anglican Parish Beverley / Brookton

Times for services for:
MAY 2016

DAY	CHURCH LOCATION	TIME	SERVICE
* Sunday 1st May	St. John in the Wilderness, the Dale	10:30am	Holy Communion
# Sunday 8th May	St. Mark's Brookton	8:30am	Prayer, Praise, & Proclamation
Sunday 8th May	St. Mary's Beverley	9:00am	Prayer, Praise, & Proclamation
Sunday 15th May	St. Mark's Brookton	8:30am	Prayer, Praise, & Proclamation
**Sunday 15th May	St. Mary's Beverley	10:30am	Prayer Praise & Proclamation & AGM
Sunday 22nd May	St. Mark's Brookton	8:30am	Prayer, Praise, & Proclamation
Sunday 22nd May	St. Mary's Beverley	9:00am	Prayer, Praise, & Proclamation
Sunday 29th May	St. Mark's Brookton	8:30am	Prayer, Praise, & Proclamation
Sunday 29th May	St. Paul's Edwards Crossing	9:00am	Morning Prayer
Sunday 5th June	St. Mark's Brookton	8:30am	Prayer, Praise, & Proclamation
Sunday 5th June	St. Mary's Beverley	9:00am	Prayer, Praise, & Proclamation



CATHOLIC CHURCH

Service in Beverley
8:00 am every Sunday at
Beverley Sacred Heart Church
Lukin Street, Beverley



THE RELIGIOUS SOCIETY OF FRIENDS (QUAKERS)

Beverley Friends Meeting
Old Catholic School Rooms
Dempster Street

Sunday 10:30am -
Meeting for Worship

For more information & enquiries
phone 9646 0575.

** This service will be the only service in the Parish of Beverley/Brookton and will be conducted by Archbishop Roger Herft. It is the service of Blessing of the Plough and will be followed by a 'bring-&-share' lunch. Everyone is welcome.*

*** The Parish Annual General Meeting to follow with a bring-&-share lunch. Everyone welcome*

Brookton AGM will follow this service.

Telephone contacts: Beverley - 9641 6023 or 9646 0522
Brookton - 9642 1373 or 9642 2357

BEVERLEY CHRISTIAN FELLOWSHIP

Bible study
Monday evening at 7.30pm
followed by supper and a time
of caring and sharing fellowship
place alternating homes
Visiting Pastor from independent
ministries
SWOT (South West Outreach Team)
1st Wednesday of the month
10.00am
Place 16 Barnsley Street, Beverley

Enquiries
9646 0282 or 9646 0546

BEVERLEY HOME CHURCH

Meet 1st and 3rd
Saturday of each month
meeting at 3.30pm
Fellowship meal at 6.00pm
followed by a games night

16 Barnsley Street,
Beverley

Enquiries - 9646 0546

BEVERLEY REAL LIFE CHURCH



Doing
Life
With
Christ

10am
SUNDAYS

Meeting in the old Oasis church building.

50 Hunt Rd, Beverley

Bring and Share lunch - each week

Meals on Wheels May 2016

May 02 B. Foster
 May 03 B. Wauchope
 May 04 G. Courtney/M Alford
 May 05 N Darr
 May 06 D & E White

May 09 A & K Boyle
 May 10 G & R McCallum
 May 11 S Eramiha
 May 12 K Badger
 May 13 B Wauchope

May 16 M Smith
 May 17 G Redding
 May 18 S Negus
 May 19 J Johnson
 May 20 B & J Howell

May 23 V. McKelvie
 May 24 B Sims
 May 25 D & E White
 May 26 A & K Boyle
 May 27 A Elston

May 30 G & D Burns
 May 31 S Eramihia
 June 01 K Badger
 June 02 N Darr
 June 03 S Negus



BEVERLEY CHILD HEALTH CLINIC

Clinic is open Fridays for appointments, home visits
 and/or immunisations 9am to 4pm.



For appointments or enquiries please phone the
 hospital on 9646 3200 or 0427 901 321.

LISA WAY — Child Health Nurse



FROM THE BIBLE SERENITY

“Come to Me all that labour and are heavy laden,
 and I will give you rest.”

Years ago the English steamer Stella was wrecked on a rocky coast. Twelve women got into her lifeboat, but the seas immediately carried it away. They had no oars and were at the mercy of the winds and the waves. They spent a fearful night being tossed about by the raging tempest.

They probably would have lost all hope if it had not been for the spiritual stamina of one of the ladies. In the lifeboat was Margaret Williams, who was well known for her involvement in church music. Calmly she prayed for divine protection, and then, urging her companions to put their trust in the Lord, she encouraged them by singing hymns.

Throughout the dark hours her voice rang out across the water, and the storm gradually died down. Early next morning a small ship came searching for survivors and by now, thick fog had come in. The men on the rescue vessel would have missed the women had they not heard Mrs Williams singing her hymns. Steering in the direction of her strong voice, the ship soon spotted the drifting lifeboat. While many perished that night, these trusting few, were saved.

May the good and gracious Lord of Lords bless you and keep you.

Rev. Dr Brian Whitehurst.



The Church of
 United Spiritualism

Please contact Rev Irene
 on 9646 0470 for details.

DRUG & ALCOHOL COUNSELLING

The Wheatbelt
 Community Drug
 Service Team will
 be visiting
 Beverley Hospital
 fortnightly.

For appointments please phone
 Jackie Darby on
 96211 055.

WD & LM SLEEP BOBCAT

Specialising in

House tank and shed pads, laser level to engineered
 specifications, also bobcat site work, block cleanups
 and post hole digger.



M: 0429 461 314



Beverley Football Club



Results: Cunderdin vs Beverley 24 April 2016

Reserves - Cunderdin: 9. 3 - 57

Beverley: 9. 7 - 61

Best Players: R. Nardini, T. Bremner

League - Cunderdin: 17.16 - 118

Beverley : 10. 4 - 64

Best Players: D. Wansbrough, J. Mann, O. Heasman, J. Turner, R. Gaerth

Netball - Cunderdin 47 def Beverley 27

Best Players: Chaise Sattler and Narelle Bailey

Volunteers Required

If you are available to help with game day jobs such as interchange, timekeeping or running water. Please see Chantelle Meade.

The canteen is vital to the ongoing success of the football club. If you are available to help with a canteen shift please see Ali Lewis.

Coming Events

🏠 30th April - First Home Game vs Kellerberrin/Tammin

🏠 Wednesday 8th June - **Jason Akermanis Function** to be held at Freemasons Tavern \$25 entry. Please contact Chantelle Meade 0429 418 576 or Justin Mann 0448 979 234 for more information or to purchase tickets.

🏠 11th June - Club Function, Rio Themed Night

🏠 1976 - 40 Year Premiership Reunion - Saturday 2nd July

🏠 1996 - 20 Year Premiership Reunion - Saturday 6th August



Club Merchandise

Redbacks Hoodies coming soon - see Stuart Murray or Blake O'Meagher to make your purchase.

Club Contacts

President - Jeremy Barrett-Lennard ~ 0417 966 249

League Coach - David Johnson ~ 0429 838 501

Reserves Coaches - Jarrad Minchin ~ 0447 220 900, Daniel Fleay ~ 0458 088 674 **See you at the footy !**

**Max Hunter's
Firewood Supplies
Ph: 96461 236**



The Jarrah Bush Wood
is sold by the tonne.
Delivered in truck or
trailer loads.

**RA-AN
ENTERPRISES**

**All Dozer and Excavator Work
Including:
Dam Sinking
Dam Cleanout and Enlarging**

**Excavator with Wood Shears,
Tilt Bucket and
Hydraulic Grab.**

Locally Based at West Kokeby

**Phone Ray 0428 936 621 or
08 9646 4136**

TV Antennas

UHF CB Repairs

Digital TV Upgrades

Reception Problem Solving

Qualified communications technician.

Reasonable labour charges.

Onsite service.

*Repairs and installation to some car audio, car
security, mobile phone handsfree.*

*Reversing camera systems for automotive and
machinery.*

Based locally in Beverley

Regional Antennas Plus

ALAN PRIMROSE

0408 002 965

AVON FOOTBALL FIXTURES

ROUND 4 Sunday 8th May.
 Federals vs Beverley
 Cunderdin vs Quairading
 Keller/Tammin vs York
 Railways – Bye

ROUND 5 Saturday 14th May
 Railways v Cunderdin **Night game 2.30pm**
Sunday 15th May
 Quairading v Keller/Tammin
 York v Federals
 Beverley – Bye

ROUND 6 BELT-UP ROUND Saturday 21st May
 Cunderdin v Keller/Tammin
Sunday 22nd May
 Beverley v Railways
 York v Quairading
 Federals – Bye

ROUND 7 Sunday 29th May
 Beverley v York
 Railways v Quairading
 Keller/Tammin v Federals
 Cunderdin – Bye

ROUND 8 Saturday 4th June
 Quairading v Beverley
Sunday 5th June
 York v Railways
 Federals v Cunderdin
 Keller/Tammin - Bye

ROUND 9 TALK TO A MATE Saturday 11th June
 Beverley v Cunderdin
Sunday 12th June
 Railways v Keller/Tammin
 Quairading v Federals
 York – Bye

COLTS CARNIVAL
 18th - 19th June

ROUND 10 "Love that car" Sunday 26th June
 Beverley vs Keller/Tammin
 Federals v Railways
 Cunderdin v York
 Quairading – Bye

ROUND 11 "Drink Drive is Never OK "
NAIDOC WEEK
Saturday 2nd July
 Beverley vs Federals
 Quairading v Cunderdin
 York v Keller/Tammin
 Railways – Bye

LANDMARK COUNTRY CHAMPIONSHIPS
 9th – 10th July

ROUND 12 Sunday 17th July
 York v Beverley
 Quairading v Railways
 Keller/Tammin, Federals & Cunderdin – Bye
W AFL Game Sat 23rd July
Perth FC vs Peel FC @ Northam

ROUND 13 Saturday 23rd July
 Cunderdin v Beverley
Sunday 24th July
 Keller/Tammin v Railways
 Federals v Quairading
 York – Bye

Round 14 Sunday 31st July
 Cunderdin v Railways
 Keller/Tammin v Quairading
 Federals v York
 Beverley – Bye

ROUND 15 Saturday 6th August
 Beverley v Quairading
Sunday 7th August
 Railways v York
 Cunderdin v Federals
 Keller/Tammin – Bye

ROUND 16 Saturday 13th August
 Keller/Tammin v Cunderdin
Sunday 14th August
 Railways v Beverley
 Quairading v York
 Federals – Bye

ROUND 17 Saturday 20th August
 Railways v Federals
Sunday 21st August
 Keller/Tammin vs Beverley
 York v Cunderdin
 Quairading – Bye

1st Semi Final Sunday 28th August - Railways
2nd Semi Final Sunday 4th September - Quairading
Preliminary Final Sunday 11th September - York
Grand Final Sunday 18th September - Cunderdin



PRESENTS

JASON 'AKER' UNLEASHED AKERMANIS

**CONTROVERSIAL & OUTSPOKEN
 BROWNLOW MEDALLIST**

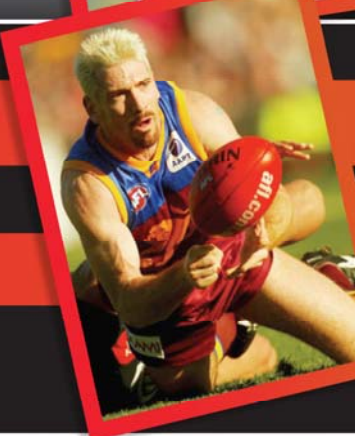

Date: Wednesday 8 June, 2016

Time: 6.15pm: Training with Aker
 7.30pm: Meals & Function

Venue: Freemasons Tavern
 Vincent St, Beverley

Cost: \$25.00 Per Person

Tickets: Johno: Ph 0429 838 501
 Justin: Ph 0448 979 234
 Chantelle: Ph 0429 418 576

ALL REDBACKS PLAYERS ARE EXPECTED TO ATTEND PLEASE
**FULL BAR FACILITIES & DINNER AVAILABLE
 TO PURCHASE THROUGHOUT THE EVENING**

PLEASE SUPPORT THE BEVERLEY FOOTBALL CLUB IN 2016



SPORTS MEMORABILIA AUCTION & RAFFLE

*(CASH OR CHEQUE ON NIGHT REQUIRED)

www.ultimatepromotions.net.au



BEVERLEY TRANSPORT SERVICE

Your local carrier for over 30 years.

**GRAIN, FERTILISER, LIME, HAY, WOOL AND
 GENERAL TRANSPORT**

We are now able to cart
 liquid fertiliser from all suppliers.

Garry & Sarah Miller
Ph: 9646 4066 or 0428 464 066
miller@reachnet.com.au



Beverley Amateur Swimming Club

Season 2015/2016 Wrap Up

The 2015/2016 Season has been a busy one, with plenty of opportunities for our swimmers to improve both here at the Beverley Pool and at out of town events.



Northam Long Course Meet:

Ella Cooke and Rebekah Aynsley attended this meet and swam fantastically, doing Beverley proud.

Quairading Carnival: *Jayme Thomas, Oliver Aynsley, Grace Fisher, Georgie Fisher, Tom Mellick, Ella Cooke, Charlee Fricker, Mackenzie Thomas, Rebekah Aynsley, Mitchell Ashworth, Lexi Tita, Jack Fricker & Kasey Ashworth represented Beverley at this event. Beverley did very well in the relays at this carnival.*

York Long Course Meet: *Jayme and Mackenzie Thomas attended this event.*

*Many of our Swimming Clubbers participated in the **Beverley Triathlon** towards the end of the season. We also held a sausage sizzle fundraiser at this event thanks to Anne Cleland to raise some money for our club. Thank you to the members and parents who volunteered their time on the day.*



Thank You to our sponsor **Elders** and trophy sponsors the **Petchell Family, Sattler Family** and **Brad Miller**. We would also like to thank Brad for the fantastic presentation of the pool each week.

Thank you to all parents who volunteer their time in the afternoons to assist with the running of Swimming Club. Without our fabulous coaches **Jacinta Murray** and **Jodie Bell** we would not be able to run (or swim!!!) so Thank You so much ladies for sharing your time and skills. The Swimmers have all improved so much and are grateful for your efforts.

The swimmers have put in a fantastic effort this year and their determination and desire to improve should also be recognised.



Travelling Overseas or around Australia?
To book a holiday of a lifetime
Contact your local travel professional
Catherine Riches

Tel: (61)8 9647-2173 Email: broker3@bigpond.com
Travel Associates Australia Pty Ltd - Licence Nbr:9TA1188
Member of Travelscene American Express

BADMINTON



We welcome anyone wishing to join us - all ages, men & women. Come along on Wednesday mornings at the Beverley Town Hall. For more info call 0400 762 889

2015 / 2016 Swimming Club Season Results

Club Points Champion

Pool manager's Trophy: Rebekah Aynsley (Pts: 188)
 Club Points Runner-up: Jamelia Ugle (Pts: 172)

Most Consistent

Sattler Trophy: Rebekah Aynsley (MC: 27)
 Runner-up Most Consistent: Ella Cooke (MC: 19)

Most Improved

Petchell Shield: Oliver Aynsley (MI: 17)
 Runner-up Most Improved: Jamelia Ugle (MI: 16)

AGE GROUP MEDALS

GIRLS

Age	Champion	Runner-up
7 Years	Ruby Murray	Isabella Mellick
8 Years	Fillipa Bell-Norton	
9 Years	Grace McLean	Charlotte Murray
10 Years	Ella Cooke	Mackenzie Thomas
11 Years	Rebekah Aynsley	Jamelia Ugle
12 Years	Lexi Tita	

BOYS

Age	Champion	Runner-up
8 Years	Jayne Thomas	Oliver Aynsley
9 Years	Thomas Mellick	Riley Schiller
10 Years		
11 Years	Alex Pepper	Mitchell Ashworth
12 Years	Eli Marchesano	Jack Fricker



CARPET & LOUNGE SUITE CLEANING

It's Spring Cleaning Time!

- * Carpets Cleaned
- * Lounge Suites Cleaned Like New
- * Car Upholstery & Carpets Cleaned
- * House Total Clean When Moving
- * Fire & Water Damage Clean Up
- * Stripping & Sealing Floors
- * Vinyl
- * Wood
- * Slate

Phone Colin Today on
0417 971 786
Email colgrant1@bigpond.com



LEGO Club

Monday's

3.00pm - 4.00pm.
 \$2 per session.
 A healthy afternoon tea provided.
 Please note: No Lego club during school holidays





www.beverleytennisclub.com



Congratulations

The final matches of the Club Championships were played on Closing Day on Sunday 3rd April. Well done to all competitors and the winners and runners up, there were some very close matches and most importantly lots of fun!

As always our Greenkeeper Rob de Gruchy did a fabulous job presenting the courts and our Mens and Ladies Captains outdid themselves organising the draw.



Club Champions 2015/2016

- Mens Singles** - Marc Edward
- Women Singles** - Rel Bailey
- Mens Doubles** - Marc Edwards & Bill Cleland
- Women's Doubles** - Rel Bailey & Carissa Shaw
- Mixed Doubles** - Marc and Ali Edwards
- Mens Plate** - Daniel Bailey
- Womens Plate** - Michaela Miller



2015/2016 Wrap Up

It has been a busy season at the club. Much fundraising and organising has seen the kitchen/bar renovation be completed thanks to the hard work of Brett Shaw and members who contributed so much time and effort. Graeme Lewis has undertaken professional coaching and our junior members are very much benefiting. As always the captains, catering team, match committee and players have worked hard to ensure many successful tournaments this year, including a rather soggy but successful Easter. GREAT WORK TEAM !!!

With Heartfelt *Sympathy*

The Beverley Lawn Tennis Club would like to extend our deepest condolences to Narelle Bailey and the Gault Family on the loss of your father and husband Trevor. Also to the Young Family on the loss of Jane. You are all in our thoughts.



Beverley Men's Golf

The 2016 season was opened by patron Fred Bremner who hit a magnificent drive from the 17th tee on Saturday 16th April 2016.

T Bone and Sons Ambrose in 3's followed the official proceedings.

We had nineteen participants on the day and it was great to see a good number of members turn out to play.

The winning team on the day was Gavin Sazanov, Darrell Hagan and Graeme Hagan with a nett score of 62.4. In second place Mark and Dylan Armstrong and Chris Lawlor 63.1 third place was Luke Gollan, Liam Gollan and Stephen Gollan with 63.3.

Once again the club would sincerely like to thank **Brian Tyrer** for his continued support of the club.

Warm weather and mozzies greeted 16 players on Saturday 23 April who were competing in a Stableford event sponsored by **Darryl Sims**.

The winner of the day with a tremendous score was Luke Gollan with 44 points from Ryan Ware who also had a great day to record 40 points. Mark Armstrong and Stephen Gollan were tied for third with 36 points.

Thanks are extended to **Darryl Sims** for his ongoing support of the club.

Monday 25 April saw a field of 12 participate (9 men and 3 ladies) for the prestigious **Diggers Cup** which is proudly sponsored by **Lew Shaw**.

The winner of the **2016 Diggers Cup** was Stephen Gollan who had a very impressive 43 Stableford points, to win by ten points from Ryan Ware and Terry Winfield who both had 33 points.

Thanks once again are extended to **Lew Shaw** for his continued sponsorship, of the **Diggers Cup**.

Golf Fixtures for May

Saturday 30	Always Green Trophy 1 st Qualifying Round	Stroke
Saturday 07	John Donovan Trophy 2 nd Qualifying Round.	Stroke
Saturday 14	Garden Gnome Trophy 3 Stick Competition.	Stableford
Saturday 21	Belhus Trophy Four Ball Better Ball	Stableford
Saturday 28	Brett Hutchinson Trophy	Stableford



Unique Strokes W.A. Painting & Decorating

Reg. No. 4236

ROB BAIN

QUALIFIED LOCAL TRADESMEN

For Guaranteed Traditional
Workmanship & Prompt Free Quotes

Phone: 08 9647 2102

Mobile: 0418 904 013



E Squire Contracting Services

Water Supply
Windmills & Accessories
Solar Pumps:
Sales, Service, Installation
Fencing & Yards
Trenching & Poly Pipe Laying

E Squire Contracting Services
Beverley and surrounding districts

Phone: 9646 0800

Errol Squire 0438 682 687



Our 1st Go Moto day saw 120 plus riders venture to Beverley on the 10 April. The day started out sunny until the sky opened up and dumped a fair bit of rain on the track.



The track was then turned into a mud bath which provided a heap of fun for all riders. A huge well done to all the kids who took on the challenge especially our little 50cc riders who with the help our flaggies and parents managed to help them through the muddy parts. After a while a couple of temporary detours were set up to ensure the safety of all riders as the course became a little too boggy.

At Beverley Districts Motorcycle Club our main aim is to ensure all riders, flaggies and spectators understand the high safety requirements of Motorcycle racing. Any type of Motor racing is extremely dangerous and ensuring all our competitors are safe is a high priority. Every race meeting whether its a Ulinga Cup, Go Moto Day or any other event we go through a full riders briefing to ensure all riders from new to highly experienced understand the do's and don'ts of the clubs rules. All flaggies attend this briefing so they to a fully aware.

Our 1st Ulinga Cup (Round 1) is on the 1st of May which once again is always another busy day brining plenty more riders to town on those weekends with the clubs facilities include free camping grounds, toilet block, and fully functioning canteen, First Aid Room, wash bays and a pristine track all being available to use over the weekend. Club updates check out the clubs website or our facebook page for more into and updated Videos of the track.

FLAGGIES WANTED!!

In order for our riders to race safely we require flaggies at every race meeting. Flaggies will be paid \$75 CASH and looked after with lunch as well. If you are interested in Flagging please call Mon on 0474 105 242 for details, No experience necessary the only condition is that you must be over 16 years old to flag.

01 May - Ulinga Cup Rd 1	
29 May Go Moto 2	12 June Junior state round
26 June Ulinga Cup Rd 2	17 July Go Moto 3
21 August Ulinga Cup Rd 3	11 September Go Moto 4
02 October Go Moto 5	23 October Ulinga Cup Rd/Trophy Presentation Day

PONY RESTORATION

ALL CLASSIC CAR RESTORATION



No Job Too Big or Too Small

30 YEAR'S EXPERIENCE

Repairers Ticket MR1637 • WESTDALE

CONTACT RAY 0447 274 851
KERRY 0429 169 794

TA1825925

"If you don't build your dream,
Someone else will hire you to help them to build theirs"

by Tony A. Gaskins Jr.

KARRADALE LIVESTOCK TRANSPORT YORK LIVESTOCK TRANSPORT

ABN 64 054 007 721

We service Beverley, Brookton, York
& surrounding districts

Available to transport Sheep & Cattle

No job too big or small

Support the local communities

Member of ALRTA

If you need stock moved, Peter would love to
hear from you - 0428 481 281





Drive with confidence

**Our bullbars protect many families.
Let it do the same for yours.**

Get an Irvin Bullbar.



99.3% of vehicle occupants said a bullbar prevented serious injury in a survey of 24,542 recorded animal strikes.

Australian 4WD Industry Council Survey Report

**Call us today to help
protect your family.**



T: 9274 2511 or visit www.irvinbullbars.com.au

C & B TRANSPORT

DELIVERING GENERAL FREIGHT AND CHILLER GOODS

3 DAYS PER WEEK OR AS REQUIRED

TO

BEVERLEY, BROOKTON, PINGELLY

FROM

PERTH DEPOT CANNINGVALE MARKETS

PLEASE CONTACT PAUL BALDWIN

ON

0417 953 968 or 08 9646 0461

BIG ENOUGH TO DO THE JOB SMALL ENOUGH TO CARE

Beverley Netball Club

Our season officially begins at the end of April with our first game being played on Saturday 30 April in Pingelly.

Our first same starts at 1.45pm with Beverley 1 (Spinners) playing the Pingelly Thunder. Beverley 2 (Orbs) playing Glory (Brookton) and Beverley 3 (Hunters) have a bye.

This year we have been lucky enough to have 3 teams Spinners, Hunters and Orbs.

Each team has a good mixture of players who have played previously and new ladies to the club.

We wish each team good luck for the 2016 season.

Natway Furniture & Constructions

ABN: 62 824 726 465

**Wayne & Natalie
Ashworth**

Qualified
Carpenter & Joiner
Tradesman

- General Building Work
- Furniture Construction & Restoration

27 Brooking Street,
Beverley

**Phone:
08 9646 0159**

Mobile: 0417 973 415
(Wayne)

Mobile: 0429 491 039
(Natalie)

Cloud Storage and Backup

Now there are crypto viruses around (see my March Blarney article) it is now more important than ever to ensure you have a secure storage and backup of your personal information. I will go through the advantages and disadvantages of cloud storage and backup.

Cloud Storage

Every PC manufacturer and software provider seems to be offering cloud storage facilities, often free. But you need to be aware of what is being provided.

Advantages:

- It is easy to transfer information between different devices, i.e. PCs, tablets and smart phones.
- A copy of your information is kept in a remote location so if something goes wrong with your device (very common) then you have a copy in the 'cloud'.

Disadvantages:

- Where is the information kept? Cloud storage facilities are somewhere in the world – where? Most are not in Australia, many in the US. Some cloud facilities have mirror copies in Australia – does yours? This information is difficult to find but it is important to know. World events can change circumstances very rapidly.
- How good is your Internet coverage? If you are not in the town then Internet connection is often poor and expensive. Information moving between your device and the cloud can cause significant delays and/or costs
- If your information is corrupted (see panel) then the corrupted information can be copied to the cloud and overwrite your good stored copy.
- How well is the information secured? Is it encrypted? Cloud centres have been hacked and identities stolen although is not often publicized widely. If the storage is in another country you have no redress.

Cloud Backup:

Cloud backup is a more secure form of backup used mainly by businesses and professionals. In principle it is similar to cloud storage, but less disadvantages. Of course you will need to pay for this services. It is worth considering for personal use.

Advantages:

- Because they are professional paid-for facilities then security will be better and more flexible.
- Information is usually stored so that previous versions are not overwritten – older versions can be recovered if the current version is corrupted
- There are many services available in Australia
- Services often provide encryption. If the facility is hacked there is no useful information for the criminal.

Disadvantages:

- Cloud backup services do not usually provide cloud storage. Use Cloud storage for working document exchange and cloud backup for permanent storage.
- Disadvantages concerning internet coverage still apply.

DISCLAIMER: Community information provided in good faith by Beverley IT. **Shire of Beverley accepts no liability for the content of this article**

I'll come to you - Serving Beverley, Brookton, York & district

- **Can't find your files?**
- **Windows 8 & 10 a mystery?**
- **Virus or security worries?**
- **Printer, WiFi or Internet set up?**
- **Need Microsoft Office help?**
- **Mobile reception poor on your farm?**



**45 years experience in Computing, Internet & Telecoms;
Word, Excel & PowerPoint expert**

**Contact: Peter the Comms & IT Specialist
Tel: 0419 949 604 peter@beverleyit.com.au**

Backup tip

It is wise **not** to keep your backup connected all the time. If something goes wrong with your PC, tablet or phone, or you are attacked by a virus or by criminals, your information may be corrupted. Your backup can be corrupted at the same time.

GYM MEMBERSHIPS

Winter is just around the corner get your summer body in shape before it's too late, now is the perfect time to get your gym membership.



Available now from the Shire of Beverley office.



Beverley Redbacks Hockey Club

Scratch Match

A mixed intra-club scratch match was held Saturday 23 April. Over 25 players had great fun perfecting their skills before the start of the season proper! Three 20 minute thirds were played in great spirits. It was great to see past players Cathy Blechynden and Ros Mellick still carving up the field. Congratulations to Bird and Leesa on their goals, and thanks to Margie for umpiring.

After the game the players enjoyed a fantastic casserole dinner. Many thanks to all the friends and family members who participated in the game and spectated on the sidelines, your support is greatly appreciated.



First Game

At the time of printing, the complete fixtures had not been released but the Redbacks first game is on Saturday 30 April, 3pm in Northam.

The second game is a **home game here in Beverley on Saturday 7 May at 3pm**. We welcome and encourage everyone to come and watch and to join us for a light afternoon tea after the game.

Beverley Supporter Shirts

Suitable for all Beverley events (red with black trim and Beverley supporters logo)

LIMITED STOCK AVAILABLE - \$35 each

Ladies size 14 x 3 polo shirts available

Ladies size 12 x 2 polo shirts available

Please contact Kathryn McLean 0427 464 050 to make a purchase.

Training

Training is every Thursday at the Beverley Oval at 5pm. The numbers have increased each week, players are getting fitter and we hope this will shine through in our games.

Subscriptions

Subscriptions are now due: \$160 senior player, \$50 junior player and \$30 social member.

BSB: 016540

ACC: 201349436

NAME: Beverley Hockey Club

Stay in Touch

Please contact Club Secretary, Chantelle Meade 0429418576 or beverleyhockey@live.com.au if you wish to be included on the club email list...or for the up-to-minute news...





Beverley Horse and Pony Club



On April 17th we had our second rally, which had a damp start to the day but luckily the clouds were gone by mid-morning. Again this was a very busy rally with lots of riders getting ready to take their next certificate. Unfortunately one of our lead line coaches couldn't make it but a big thank you to Anne Cleland for stepping in. Thank you to everyone who helped set up and pack up on the day. It's fantastic to see so many riders and parents helping out.

At the end of last season the club purchased a set of cross country jumps. We have since been to pick them up and are very excited to get to use them. After a few adjustments they will be competition ready. With the help and expertise from Noel Mustchin we will be putting together more cross country jumps around the club grounds very soon.

Our lead rein arena is going to receive a much needed surface upgrade soon. This will be a big job but I'm sure all the ponies, mums and dads, and riders will be very pleased with the end results.

On another note, the club is looking for donations of EMPTY bottles of WHITE KING bottles in 750ml and 1.25L bottles. If you have any please bring them to IGA and give them to Vicky.

Our dates for the remainder of the year are:

- 15th May Rally
- 11th June Show Jumping Training day
- 19th June Rally
- 23rd July Rally
- 14th August Rally
- 11th September Rally
- 17th September All Breeds Show
- 9th October Gymkhana Fun Day
- 16th October Rally

If riders can not make it, please let Vicky know on 0409158852 or at vickylucas@live.com.

Bush Possum



ROYAL ANTEDILUVIAN ORDER OF BUFFALOES



GLE (Inc)
QUAIRADING BEVERLEY NO.163

We meet the first Wednesday of every month at the Masonic Lodge, Hunt Road, Beverley

The objects of our order are Philanthropy and Good Fellowship.

For more info contact Tom 0419 945 240



Licence Number: L/NMRB5463

BEVERLEY TYRE SERVICE

Your local tyre specialist

All Major Brands

Second Hand

Batteries, Repairs, Fitting and Balancing



Bridgestone Preferred Dealer

Open Saturday mornings, except long weekends

Ph/fax Alan on 9646 1607 or a/hrs 0428 129 575

48 Dawson Street

(Old Telecom Shed)



Coming Events In Beverley

2016		
Sunday	01 May	BDMCC Ulinga Cup Round 1
Thursday	05 May	Playgroup Mother's Day Morning Tea
Saturday	07 May	BORMSA Autocross
Saturday	07 May	RSL Indoor Markets
Tuesday	10 May	Health Services Volunteer Information Day
Friday	13 May	The Aussie Outback Campfire
Friday	20 May	Biggest Morning Tea at School
Friday	20 May	BDHS Cross Country
Saturday	28 May	Acrylic Painting Workshop
Sunday	29 May	BDMCC Go Moto 2
Sunday	12 June	BDMCC Junior State Round
Saturday	18 June	BORMSA Motorkhana & Busy Bee
Sunday	19 June	BORMSA Khanacross
Sunday	26 June	Ulinga Cup Rd2
Sunday	17 July	Beverley School Reunion Class Year 1 - 1967 to Year 10 - 1976
Sunday	17 July	BORMSA Autocross
Sunday	17 July	BDMCC Go Moto 3
Sunday	10 August	BORMSA Rally Rides & Club Open Day
Saturday	20 August	Beverley Ag Society Show Day
Sunday	21 August	BORMSA Autocross
Sunday	21 August	BDMCC Ulinga Cup Rd 3
	September	BHPC All Breeds Show
Sunday	11 September	BDMCC Go Moto 4
Saturday	17 September	BORMSA Twilight KX
Sunday	18 September	BORMSA Busy Bee / Driver Development
Sunday	02 October	BDMCC Go Moto 5
Sunday	23 October	BORMSA Autocross
Sunday	23 October	BDMCC Ulinga Cup Rd/Trophy Presentation Day

The flag was flown at half-mast on the Beverley Town Hall as a mark of respect to:-

- **REED, Cherlel**

DISCLAIMER

The information in this publication is of a general nature as a service to the ratepayer. The articles included herein are not intended to provide a complete discussion of each subject. While the information is believed to be correct, no responsibility is accepted for its accuracy. No liability is accepted for any statements of opinion or any error or omission.

BEVERLEY BLARNEY

1100 copies each month

ADVERTISING RATES

Size A: (~122 x 180mm)	\$86.00 GST inc
Size B: (~122 x 89mm)	\$43.00 GST inc
Size C: (~60 x 89mm)	\$26.00 GST inc
Size D: (5 lines)	\$ 8.00 GST inc
Size E: (3 lines)	\$ 5.00 GST inc
Size F: (122 x 135mm)	\$65.00 GST inc
Size G: (full page)	\$165.00 GST inc.

Club notes etc. are free of charge

**The deadline for the next
Beverley Blarney is 4pm
Monday 23 May 2016**

Shire of Beverley
PO Box 20, Beverley, 6304

Tel: 9646 1200 or Fax: 9646 1409
Email: blarney@beverley.wa.gov.au

*ADVERTISE YOUR EVENT HERE
EMAIL: blarney@beverley.wa.gov.au*

EDITION	DEADLINE DATE
JUNE EDITION 2016	MONDAY 23 MAY 2016
JULY EDITION 2016	THURSDAY 23 JUNE 2016
AUGUST EDITION 2016	FRIDAY 22 JULY 2016
SEPTEMBER EDITION 2016	WEDNESDAY 24 AUGUST 2016
OCTOBER EDITION 2016	FRIDAY 23 SEPTEMBER 2016

1100 copies each month

Beverley Blarney



Advertise your business
here!

What's on in Beverley in May 2016

Monday	Tuesday	Wednesday	Thursday	Friday	Saturday	Sunday
						1 MotoX Ulinga Cup Round 1
2 Bridge @ CWA Dance LEGO Club Weight Watchers	3 Men's Shed Quilting Stay Active HACC	4 HACC RAOB Badminton Netball Training Footy Training Garden Club Trip	5 Mother's Day Morning Tea Playgroup Line Dancing Junior Sports Training Hockey Training	6 Op Shop Footy Training Recycle Bin Day	7 Samba @ CWA BORMSA Autocross Hockey in Beverley Men's Golf RSL Indoor Markets	8 MOTHER'S DAY
9 Bridge @ CWA Dance LEGO Club Weight Watchers	10 Men's Shed Quilting Stay Active HACC Health Service Volunteers Information Day	11 HACC Badminton Netball Training Footy Training	12 Playgroup Line Dancing Junior Sports Training Hockey Training	13 Op Shop Footy Training THE AUSSIE OUTBACK CAMPFIRE	14 Samba @ CWA Men's Golf	15 Beverley Horse & Pony Club Rally
16 Bridge @ CWA Dance LEGO Club Weight Watchers	17 Men's Shed Quilting Stay Active HACC	18 HACC Badminton Netball Training Footy Training Station Singers Meeting CWA Meeting	19 Playgroup Line Dancing Junior Sports Training Hockey Training	20 Op Shop Footy Training Recycle Bin Day School Cross Country Biggest Morning Tea at school	21 Samba @ CWA Men's Golf	22 Footy in Beverley Beverley v Railways
23 Bridge @ CWA Dance LEGO Club Weight Watchers BLARNEY DEADLINE	24 Men's Shed Quilting Stay Active HACC COUNCIL MEETING	25 HACC Badminton Netball Training Footy Training	26 Playgroup Line Dancing Junior Sports Training Hockey Training	27 Op Shop Footy Training	28 Samba @ CWA Men's Golf Acrylic Painting Workshop	29 MotoX Go Moto 2 Footy in Beverley Beverley v York ACTIVE SMART in Beverley
30 Bridge @ CWA Dance LEGO Club Weight Watchers	31 Men's Shed Quilting Stay Active HACC					