

Edition 324  
October 2011  
No Charge

# BEVERLEY BLARNEY

the beverley platform theatre presents

**DARYL  
BRAITHWAITE**  
with full touring band

harvest festival concert  
**SAT 19<sup>TH</sup> NOVEMBER**

**TICKETS \$40 - ON SALE NOW**

PH: 9646 1600 or email [beverley@crc.net.au](mailto:beverley@crc.net.au)

gates/bar open 7pm licensed event - no byo  
under 18's must be accompanied by parent or legal guardian  
coffee/snacks available

Beverley DHS P&C

## A Night at the Movies

Saturday 22<sup>nd</sup> October

@

The Platform Theatre

## Mr. Popper's Penguins

Only \$9/person (3 years & over)

Gates Open at 6pm  
Screening 7pm

Bring along a picnic dinner to enjoy

OR

Try Our Delicious Hamburgers  
& Hot Dogs

Movie Snacks on Sale

### COUNCIL ELECTIONS

Saturday 15 October 2011

See inside for candidate profiles and  
voting information.

### PROSTATE HEALTH

See pg 13  
for details of a local  
Health Service event.

### WILD WOMEN OF THE WEST SEMINAR

Be inspired...pg 17 with additional  
information in CRC news.  
Look out for tickets soon.

### BUSHFIRE PROTECTION CHECK LIST

Are you prepared for a bushfire.  
See pg 18 for details.

### St Mary's Anglican Society Rose Show

St Mary's Anglican Society Rose Show will be held on Friday  
October 21 in the Beverley Town Hall, opening at 12.30 pm.

There will be afternoon tea, raffles and a cake stall as well as  
the roses.

Cakes for the stall will be very welcome as well as entries in the  
rose show, which should be lodged by 11 am. See you there.



**HARVEST BAN  
HOTLINE  
9646 0145**



# SHIRE OF BEVERLEY

## BUSHFIRE BRIGADE OFFICERS

For 2011/2012 season



### FIRE CONTROL OFFICERS (FCO)

Chief FCO	Jim Aird	9647 1030	0429 113 787
Deputy Chief FCO	Richard Smith	9641 6052	0407 208 622
Central Brigade	Darren Boyle	9646 1240	0428 932 711
Bally Bally 1 Brigade	Bruce Kilpatrick	9646 4004	0428 464 006
Kokeby 1 Brigade	Garry Miller	9646 4066	0428 464 066
North East 1 Brigade	Lincoln Murray	9641 6146	0428 211 371
Morbinning 1 Brigade	Deane Aynsley	9646 6246	0428 466 246
Avondale 1 Brigade	John Barrett-Lennard	9646 1278	0429 461 278
Kokeby West 1 Brigade	David Adams	9646 1378	0429 461 378
Dale 1 Brigade	Robert Fisher	9647 2045	0427 472 045
Dale West 1 Brigade	Paul Schilling	9647 1008	0427 158 908
Talbot 1 Brigade	Andrew Shaw	9648 1022	0428 481 022

HARVEST BAN HOTLINE - 9646 0145

FOR ALL FIRE EMERGENCIES - CALL 000

Emergency for FIRE, AMBULANCE, POLICE	000
Town Volunteer Fire & Rescue Service & Bush Fire Brigade	000
State Emergency Service (SES)	1300 130 039
Harvest Ban Information Hotline	9646 0145
Hospital	9646 3200
Police	9646 3333

DUE TO AN INCREASE IN  
WORKLOAD AND A  
CURRENT SHORTAGE IN  
EXECUTIVE STAFF  
PLEASE CALL THE SHIRE  
TO ARRANGE AN  
APPOINTMENT  
SHOULD YOU WISH TO  
MEET WITH THE  
ACTING CEO

THANK YOU FOR YOUR  
COOPERATION

## DRINK WISELY HOME SAFELY

COURTESY CAR AND  
DRIVER  
AVAILABLE FROM  
5PM UNTIL 10PM  
(Except Tuesdays & Thursdays)

This service is donations only.

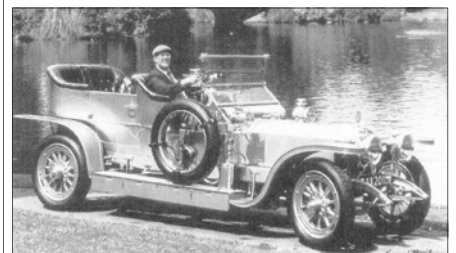

Please book through the  
Beverley Hotel on  
9646 1190  
or the  
Freemasons Tavern on  
9646 1094.

Donations to be placed in the box at  
the hotel. Donations will be donated  
to charities. (eg Ambulance,  
Hospital etc)

Female passengers using this service  
are to be accompanied by another  
adult for safety implications.

### *Mews Electrical Service* Lothar Mews Electrical Contractor

Lic. No. 000797

PO Box 429  
Beverley WA 6304

Ph/ fax: 08 9646 1918  
Mob: 0419 851 934



# HAMMOND FENCING

**Jamie & Jen Hammond**

**PHONE: 0427 866 488**

- ALL TYPES OF FENCING
- KANGA LOADER & TRENCHING



# FIRE BREAK ORDER

## BUSH FIRE ACT 1954



All owners and occupiers of land are required on or before 15 November every year to provide and thereafter maintain free of all inflammable material until 15 April of the following year, firebreaks as stipulated in the manner described in the following schedule.

### SCHEDULE

#### RURAL LAND

##### **Buildings and Haystacks**

A firebreak of at least 4 metres wide and not more than 60 metres from the perimeter of all buildings (including temporary dwellings e.g. caravans) and/or haystacks or groups of buildings and/or haystacks so as to completely surround the buildings, haystacks and/or fuel dumps.

##### **Bulldozed Bush**

A firebreak 20 metres wide shall be maintained immediately inside the external boundaries of all land which has been bulldozed, chained or prepared in any similar manner for clearing by burning (whether it is intended to burn the bush or not).

##### **Stationary Pumps/Motors**

A firebreak 4 metres wide shall be cleared and maintained around all stationary pumps and motors.

##### **Harvesting Operations**

During the period when harvesting operations are being conducted, there shall be provided in the same paddock or within 400 metres of that paddock an operational independent mobile fire-fighting unit having a water capacity of not less than 650 litres. The tank of the unit shall be kept full of water at all times during the harvest operations. The responsibility to supply the unit, being that of the landowner.

##### **Operation of Plant and Machinery**

During the restricted and prohibited burning times, all harvesters and trucks carting grain shall not be operated on rural land unless fitted with a fire extinguisher. On days of HARVEST BANDS there shall be no movement of any vehicles within paddocks.

##### **Paddock Burns**

At any time throughout the year, where a landowner intends to burn paddocks, the following must be provided to prevent escape of fire:

1. A firebreak 2.2 metres wide clear of all inflammable material completely surrounding the area to be burnt.
2. An operational fire-fighting unit having a capacity of not less than 650 litres.
3. Permits to burn may be required. Contact your Fire Control Officer for details.

#### TOWN SITE LAND

All lots with an area of 2.024 ha (5 acres) or less, shall be clear of all inflammable material or have grass mown to a height no greater than 15cm.

#### GENERAL INFORMATION

##### **Fuel Dumps**

You shall remove all flammable materials or material likely to become flammable during summer from land occupied by bulk storage tanks and/or drums used for storage of liquid fuel whether the bulk storage tanks and/or drums contain liquid or not. This includes the land on which ramps for holding the drums are constructed. The flammable free ground must be maintained to a distance of at least 4 metres outside the perimeter of any drum, stack of drums or drum ramp or bulk storage tank.

##### **Variations to Requirements By the Order.**

For permission to provide firebreaks in alternative positions or by alternative date or to take alternative action to abate fire hazards on the land, an application must be made no later than 14 days prior to the date firebreaks are required. If permission is not granted by the Shire or its duly authorized officer, you shall comply with the requirements of this notice.

##### **Penalty for Failure to Comply**

The penalty for failing to comply with this notice is a fine of up to \$1000. If the owner or occupier fails to carry out the works required by this Firebreak Order the Shire of Beverley may enter the land and prepare the firebreaks at the cost of the owner or occupier.

##### **Burning**

If the requirements of this notice are carried out by burning, such burning must be in accordance with the relevant provisions of the Bush Fire Act 1954.

**HARVEST BAN HOTLINE 9646 0145**  
**(available 24/7)**



SHIRE OF BEVERLEY

TOWN PLANNING SCHEME AMENDMENT  
AVAILABLE FOR INSPECTION

Amendment 20 to Town Planning Scheme No.2

Notice is hereby given that the local government of the Shire of Beverley has prepared the abovementioned town planning scheme amendment for the purpose of:

1. Inserting access provisions for properties without frontage to a constructed public road where residential development is proposed.
2. Requiring planning consent where a variation to Council's Fencing Policy is proposed.

Documents setting out and explaining the town planning scheme amendment have been deposited at 136 Vincent Street, Beverley, and will be open for inspection during office hours up to and including 8.30 am to 4.00 pm.

Submissions on the town planning scheme amendment may be made in writing and lodged with the undersigned on or before 26 October 2011.

Steve Gollan  
Acting Chief Executive Officer

**EXTENSION OF THE ZERO BLOOD ALCOHOL  
LIMIT AND INCREASE TO DRINK AND DRUG  
DRIVING PENALTIES**

**Issue**

Commencing 1 October 2011, the zero Blood Alcohol Content (BAC) limit applying to novice drivers will be extended to include drivers of buses, taxis, heavy vehicles, small charter vehicles, vehicles carrying dangerous goods, recently disqualified drivers, and persons driving on an extraordinary licence (EL).

In addition some monetary penalties and disqualification periods for drink and drug driving offences have increased.

**Drivers of Passenger Vehicles with capacity to carry more than 12 adult passengers, including the driver.**

The new legislation will provide that when a person is driving a vehicle that is equipped to seat more than 12 adult passengers, including the driver, ***the driver cannot have any alcohol in his or her body when carrying any passengers, regardless if they are paying or non-paying passengers.***

Some examples of passenger vehicles, equipped to carry more than 12 adult passengers including the driver, are buses, large people movers, and troop carriers. (ie The Community Bus)

If the driver is driving the vehicle alone with no passengers, the usual 0.05% BAC will still apply.

**President's Report**

October 2011

**Local Government Elections**

Voting is now open for the Shire of Beverley South Ward elections. Please see relevant information elsewhere in the Blarney.

**Recreation Facilities Upgrade and Repair Work**

At the September Council meeting the tender for architectural services for the Beverley Oval and Recreation Centre (new works) was awarded to ADC Projects.

Tenders will open shortly for repair work to the storm damaged Amenities Building with Council expecting a timeline for completion to accommodate the 2012 winter sporting season.

**Draft Local Planning Strategy**

The draft Shires of Brookton and Beverley Local Planning Strategy was adopted by Beverley Council at its September meeting. The Strategy will be referred to the Western Australian Planning Commission for certification prior to formal advertising.

**Community Emergency Services Manager**

Council has supported the employment of a Community Emergency Services Manager jointly with the Shire of York to develop, implement and co-ordinate the delivery of community emergency services. The 3 year position is funded by FESA with an annual contribution from each Council. Justin Corrigan will commence duties on 3<sup>rd</sup> October.

**Tier 3 Rail**

Council supports retention of tier 3 rail lines and the work being undertaken by the Wheatbelt Railway Retention Alliance.

**Meals on Wheels 30<sup>th</sup> Anniversary**

An afternoon tea was held in early August to recognise volunteers, community achievement and Shire support toward providing this invaluable service over so many



years. Minister Robyn McSweeney MLC, Minister for Community Services, Seniors and Volunteering and Youth was a special guest who also visited the Youth Centre, being most impressed by her trip to Beverley.

**Thank you Councillors and Farewell Mal!**

I would like to take this opportunity to thank the current Council for their time, dedication and level headed approach toward the important roles of planning, responsible budgeting and representing our community over the last two years. With the lingering uncertainty in relation to structural reform Council has overseen a planning process to en-

sure the community can be informed in their decision making regarding the future direction of our Shire.

I would also like to recognise Cr Mal Roberts who is retiring as a Shire Councillor after 14 years of service.

**Don't forget to pay your rates by 17th October to be entitled to the discount!**

Dee Ridgway  
Shire President



## RATES REMINDER

Householders are reminded that the **last day** for payment of rates either in full or by instalment

is

**MONDAY, 17**  
**OCTOBER 2011**



### SHIRE OF BEVERLEY

## LOCAL ELECTION of the SOUTH WARD

There will be an election for the South Ward only as five (5) nominations were received for three (3) vacancies.

Lew Shaw and Keith Murray have been elected unopposed for a four (4) year term as there was one (1) vacancy in both the West and North Wards.

### **ELECTION of SOUTH WARD**

The Election will be held at the Administration Centre of the Shire of Beverley located at 136 Vincent Street on Saturday 15th October 2011 from 8:00am - 6:00pm.

### **EARLY VOTING**

is open from now until Friday 14th October 2011 closing at 4:00pm.

### **POSTAL VOTING**

is open from now until Thursday, 13th October 2011 closing at 4:00pm.  
Application packages are available from the Shire Offices.

### **POLLING PLACE** for the Election and for Early Voting

Shire Administration Centre  
136 Vincent Street  
Beverley WA 6304

### **ELIGIBILITY to VOTE**

You must be a constituent in the South Ward to be eligible to vote. To check if you are listed on the South Ward roll contact the Shire Office.

### **PROFILES of CANDIDATES of the ELECTION**

as posted at the Administration Centre, Shire of Beverley, 136 Vincent Street, Beverley WA 6304 to follow on pages 8 and 9 of this Blarney.

## **PROFILES of CANDIDATES (elected unopposed) for the WEST AND NORTH WARDS**

### **WEST WARD**

#### **SHAW, Lew**

I have lived in Beverley all my life and together with my wife Sandy, sons Andrew and Brett, daughters-in-laws Kellie and Carissa, I continue to be involved in the family farming business.

During the past four years it has been my privilege to represent the West Ward on the Beverley Shire Council.

I have always participated in community activities and have held office positions in the golf, tennis and football clubs, junior sporting council, pre-school committee as well as having been a Fire Control Officer. I have continued to offer my active support to voluntary groups within Beverley and have proudly watched the community grow.

I feel satisfied that the current major projects undertaken by the Shire — the Independent Living Units and the Recreation Centre — will further enhance the town of Beverley.

I remain enthusiastic about the future of Beverley and look forward to my continued involvement with the Shire.

### **NORTH WARD**

#### **MURRAY, Keith**

56 John Street, Beverley  
96460737

**EDUCATION:** Beverley DHS and Narrogin Ag College

**OCCUPATION:** Farmer (Family farm since 1970)

#### **COMMUNITY INVOLVEMENT**

**Sports:** Basketball, Tennis, Cricket, Football, Fire Brigade Track Events.

#### **Committee/Clubs (Past):**

**Beverley Football Club:** Committee Member, President and Coach of League and A Reserve Teams.

**AFA Football:** President, Vice-Captain of AFA Reserves Team and player of AFA League Team.

**Tennis:** Men's Captain and Committeeman at the time of building the new clubhouse.

**Kindergarten/Pre Primary:** President

**P&C:** President

**Inaugural Cropping Committee:** President and Committeeman—District Fundraising group.

**Beverley Amenities Building Committee:** President—Built Amenities Building.

Passionate advocate of the Beverley Farmers group attempting to save the Beverley Wheat Bins, attending many meetings and CBH AGM's confronting CBH over this issue.

**2008 – 2011:** North Ward Shire Councillor.

**Vision:** To develop a vibrant and sustainable rural community that facilitates growth and provides support for all generations in employment opportunities and facilities.

## CONGRATULATIONS

To Peter and Vicki at Avon Trading

for winning the Beverley Agricultural Society's Best Commercial Window Display this year.

Thank you to all the businesses that participated by putting up a scarecrow display and being part of the Act - Belong - Commit message that we are promoting this year. It was difficult to choose a winner this year with such a high quality of entries.

Although we finally chose Avon Trading as a winner, it was after much deliberation. Close contenders were the Beverley Pharmacy for including the agricultural theme and Mescal for her professional window dressing.

This event was proudly sponsored by Healthways. For further information on act - belong - commit go to [www.healthway.wa.gov.au](http://www.healthway.wa.gov.au).

Teresa Reid  
President, Beverley  
Agricultural Society



ST. MARY'S ANGLICAN SOCIETY - BEVERLEY

# ROSE SHOW - 2011

Friday October 21 in the Beverley Town Hall  
Opening at 12.30pm

## SECTION "A" ROSES

1. BEVERLEY CHAMPIONSHIP - six roses, at least four colours
  2. Rose - RED
  3. Rose - PINK
  4. Rose - YELLOW or GOLD
  5. Rose - CREAM or WHITE
  6. Rose - BI-COLOUR
  7. Rose - FANCY COLOUR
  8. Rose - PEACE
  9. Roses - THREE DISTINCT ROSES
  10. Four Roses - one (1) variety - one bud showing colour, one half open, one exhibition and one full blown.
  11. Container of POLYANTHUS or FLORIBUNDA roses;  
(a) one variety (b) mixed
  12. VASE OF ROSES - not more than nine blooms
  13. Vase of FULL BLOWN ROSES
- DAVID AUSTIN ROSES
14. One cut
  15. Container of David Austin roses



## SECTION "B"

16. A MODERN ARRANGEMENT with roses predominating.
17. ARRANGEMENT OF ROSES (for mantelpiece) any foliage.

**EXHIBITS MUST BE READY FOR JUDGING  
BY 11.00AM.**

## TROPHIES

ROSE BOWL for Beverley Championship.  
RUNNER UP to the Championship.  
BEST ROSE  
NEW EXHIBITOR to the Rose Show.



## RULES

ALL ENTRIES - 20 cents each.  
ALL ENTRIES must be ready for judging by 11.00am on the morning of the show.  
Enquiries - Les Heal 9646 1193 or Val Strange 9646 1281  
ALL ENTRIES must be grown by exhibitor, except in section "B".

## **BILL CHAMBERS**

**Chartered Accountant  
&  
Registered Tax Agent**

Tax return preparation

Financial and accounting  
advisory services

Office hours:  
Wednesday  
9.15am - 5.00pm

129 Vincent Street, Beverley  
9646 1566 (Monday - Friday)

# AVON VALLEY WINDSCREENS

*A preferred windscreen repairer*

**Cars, Trucks & Tractors  
Replacements & Chips**

*Kale & Ron Robinson*

**0429 001 393**

32 Georgiana St, York 6302

*We come to you!*





## Vicky K. Fregon

128 Vincent Street  
Beverley WA 6304  
Ph/Fx: 08 9646 1300

**DAVID WHITE** *B.Bus. FCPA.*  
Lot 115 Simmons Road, Beverley.  
PO Box 290, Beverley, WA 6304.  
Tel. 08 9646 0030  
Fax. 08 9646 0050  
Mob. 04 2846 0030  
E-mail: beatties78@gmail.com

### Profile:

I have lived in Beverley since March 2005 when John and I purchased the Post Office.

My background is in Retail, Administration and the Service industries and I believe these will put me in a solid position to undertake the numerous and diverse duties of a Shire Councillor.

I am a Committee Member of the RSL (formerly Secretary) and was a committee Member of the St John Ambulance.

### Objectives

- encourage new Business's that will enhance our community
- support opportunities that will benefit Beverley
- increase external funding to the District
- promote community participation
- upgrade parkland and gardens, improve streetscape and walkways
- increase road upgrades
- improve security and safety

### Concerns

- proposed Shire amalgamations by the State Government

**I urge all Beverley Rate Payers to actively participate not only in these Council Elections but in all future developments being considered by our Shire Council.**

My wife, Elizabeth, and I moved to Beverley in January 1997 after having sold our farm at Munglinup.

I was born and raised in Leonora and spent my early years on a pastoral property north of Leonora.

While my background is the Pastoral industry and farming I also spent some years working as an accountant after graduating from W.A.I.T (now Curtin University).

Beverley has been well served by its Shire Council over many years providing amenities and services which contribute to the quality of life enjoyed by the community. I would hope to make some contribution to this continuing.

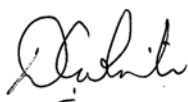

7<sup>th</sup> September, 2011

## LOCAL ELECTION - CANDIDATE PROFILE

### T.HENG EE

Barrister at Law, Inner Temple London

#### Legal Career

- Migrated to Australia in 1987 and became Australian Citizen.
- Joined the Commonwealth Attorney General's Department and became a Principal Solicitor of the Australian Government Solicitor.
- Assisted to establish the Shire Councils of Christmas Island and Cocos ( Keeling ) Islands.
- Past Legal adviser to the Shire of Christmas Island.

#### Settlement in Beverley

- Committee Member Beverley Golf Club, Beverley Tourist Promotion Committee; Member Mens Shed , Lions Club and Masonic Lodge
- Sponsored Gugge Burras Band for the Avondale Harvest Festival annually.

#### Vision for Beverley

- Make Beverley into a picturesque town
- Improve and beautify recreational parks .
- Support and encourage sporting facilities and events in Beverley
- Maintain and improve health and retirement facilities and amenities for the aged
- Support youth programs and centres for character building of our youth
- Support Mr Mal Roberts JP Beverley Paralegal Community Referral Service .
- Support the future of Avondale .

Authorised by Heng Ee of Lot 453 Vincent Street Beverley WA.  
Published in the local Blarney.

**Ross Keep**  
**Beverley**



# Tree and Garden Maintenance

Shrub & Hedge  
Pruning & Shaping  
**ALL TREE WORK**



Mowing, Weeding  
Yard, Window and Gutter Cleaning  
Rubbish Removal, Transplanting  
**HAVE CHIPPER/MULCHER**

Power Line Licenced  
Accredited Tree Surgeon

9646 0370



Mob **0458460370**

**EWP Available for hire with operator**  
ABN 56 069 769 432

CANDIDATE FOR SOUTH WARD

**DEE RIDGWAY**

Contact Details

Ph 9646 4054  
 Fax 9646 4007  
 Mob 0428 464007  
 deeridgway@bigpond.com

My name is WILLIAM STEWART McDONALD, locally known as BILL from 45 Hunt Road Beverley.

I would like to represent the community at this time so as to support the rate payers with their views, initiatives, complaints and problems.

As I assist at my wifes garden centre in Beverley, I meet many rate payers and have a good understanding what their issues are.

Having had the experience and privilege of being a councillor between 2005/2009, I would enjoy assisting the town in this capacity again.

Yours Sincerely



Profile

- Married, 3 daughters
- Resident of Beverley district for 31 years (Mt Kokeby Precinct)
- Partner and active participant in family farming business
- Deputy Shire President 2007 – 2009
- Shire President 2009 - 2011

Community Involvement

Prior - Agricultural Society Committee, Netball Club Secretary and President, Ski Club Secretary, Pre-primary Vice President, Inaugural Telecentre Management Committee, Courts Management Committee Secretary, Mixed Netball Co-ordinator, P & C President (3 years), School Council Representative, Back to Beverley 2002 committee, Netball Umpire, Junior Netball Coach, volunteer ambulance officer, ambulance sub-centre publicity officer, Girl Guides support group treasurer

Current

Community Resource Centre Management Committee  
 Shire Councillor since 2007

Commitment

The role of Shire Councillor has been an interesting challenge and experience, rewarded by a sense of achievement from representing our wonderful community, hopefully making a difference. I welcome the opportunity to continue in this capacity if re-elected onto Council.

Small Square Baling Available Beverley area. PH: 0417 956 031



# Dawson's Concrete & Reinforcing

## "Your Local Beverley Concreter"

- Concrete Formwork & Steel Fixing
- Driveways, Shed floors, Maintenance pits, Silo pads, Super sheds, House pads
- Fully mobile service
- Over 30 Years Experience
- 7 Days A Week
- Professional, Reliable Service

*Phone for a Free Quote*

**SANDY DAWSON**  
**Mobile: 0417 375 221**  
**Email: pameladawson@bigpond.com**



*Beverley Sub Centre*  
*An invitation is extended to*  
*residents of the community of Beverley*  
*to the*



**ANNUAL GRADUATION**  
**&**  
**CERTIFICATE PRESENTATION**

Saturday 15th October 2011

6.30 pm

To be held  
 Beverley Sub Centre  
 John Street  
 Beverley.

*With a bring & share*  
*Casserole Tea and/or Finger Sweet.*  
*Beer, Wine and Soft Drinks only supplied*

*Presentations to be at approximately 8.30 pm*

R.S.V.P. 10th October 2011

To : Jenny on 96461420 a/firs 96461371 MOB 0407 461371

Or email to: [bevfarmsservices@wn.com.au](mailto:bevfarmsservices@wn.com.au)

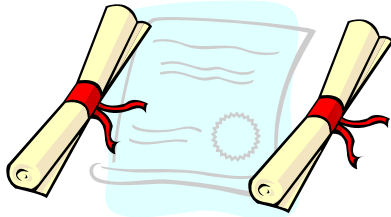

If you have assets, a WILL IS VERY NECESSARY.

If you divorce or remarry you should DO A NEW WILL.

John will attend your home or farm in YORK, QUAIRADING or BEVERLEY to advise on and prepare your will or give general legal advice. (No family law.)

**JOHN MULLER LLB**  
**SOLICITOR**

**0419 899 779**

**Email: [mulja@bigpond.com](mailto:mulja@bigpond.com)**

**WA College of Agriculture**  
**Narrogin**

College Ball

The staff and students of the Narrogin Agricultural College recently held their annual College Ball at the Rendezvous Hotel in Perth.

The theme for the evening was *glitz and glamour* and after a delicious three-course meal the students and their partners danced the night away. The staff and students considered the evening a huge success.

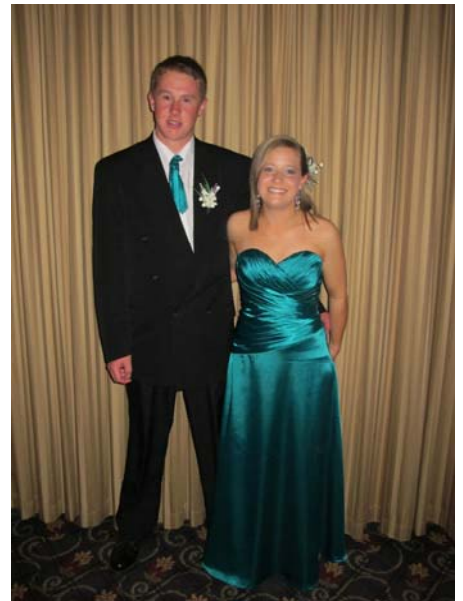

Year 11 Students Toby Blechynden of Brookton and Holly Moulton of Beverley

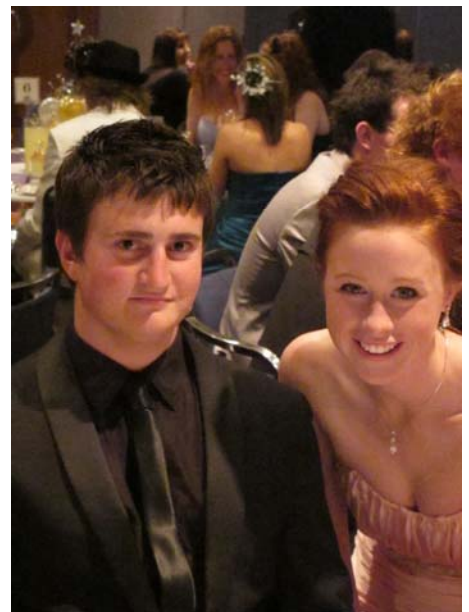

Year 12 students Travis Boyle from Beverley and Samantha Johnson from East Victoria Park



THANK YOU

A very special thank you to everyone in Beverley for your loving care and kind thoughts of my husband Ken. I wish to express my gratitude to you all for your support shown to me.

Regards, Sue Collins

Wanted to rent:

Beverley, Brookton, York.

Liveable house with air con, suitable for a family of 4 with 1 horse, 4 mini ponies, 1 dog, 1 cat.

Must have excellent fencing. Prefer 20 acres or more.

Would like to do a hay crop next year.

Looking to move on the 1<sup>st</sup> December

Phone: 0430 831 037

Work Wanted

Work wanted for school holidays  
1 October to 15 October  
Also work wanted from  
1 November onward.  
Kodie Fleay 96481012

Block Long Grass  
Slashing

(Noonebin Contractors)

Small lots up to 50 acres.  
Long grass slashing and fire breaks.

Can chemically control weeds on your fire breaks.

Pensioner discount available.

Ph. Ron 0896460729  
Mob. Kim 0427553530



Market Stalls From 8am

Stall Holders Contact John 96461190

German Sausage And  
Sauerkraut From 12pm

Bar Opens at 10am

Serving a range German Beers

Live Music  
From 2pm

Sun 16 of  
October

**HOTEL BEVERLEY**

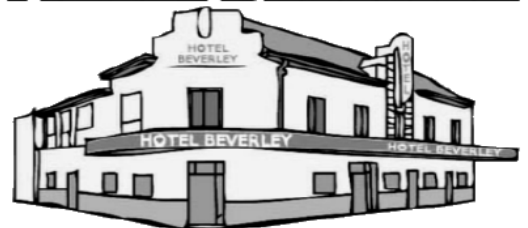

**TOP OF THE AVON**

**BEVERLEY BAKERY**

123 Vincent Street  
MARK AND ANGIE

**FRESH BAKED BREAD**

**PIES AND CAKES**

OPEN 5 DAYS  
THURSDAY TO MONDAY  
FROM 6AM

Phone MARK on 0411 256 681 For Orders

## Beverley Shire Council Elections 2011 – South Ward

Having retired from farming then re-retired from involvement with several other organisations, I would like to introduce myself as a candidate for the local government council here in Beverley.

My wife and I have very happily lived here for almost 15 years.

My first involvement was with the hospital where I was on the hospital board for 9 years until local boards were disbanded by the government of the day. I have been treasurer and lately secretary of the Anglican Church, which my wife and I regularly attend. We are also among the volunteers who deliver meals on wheels for the elderly, a wonderful service which keeps us in touch with those who are unable to get out and about. Beverley is one of the few towns which deliver hot meals, five days a week and we are fortunate to be able to provide this care.

I don't come to these elections with a predetermined agenda but rather a desire to make what contribution I can to an already well functioning Council.

If anyone would like to contact me, my details are listed below.

**DAVID WHITE B.Bus. FCPA.** Tel. 08 9646 0030  
Lot 115 Simmons Road, Beverley. Mob. 04 2846 0030  
PO Box 290, Beverley, WA 630 Email. beatties78@gmail.com

## **ARTHRITIS & OSTEOPOROSIS WA** **40th ANNIVERSARY CELEBRATIONS MARCH 2012** **'CAN YOU HELP?'**

The 13th March, 2012 marks 40 years since an exploratory meeting between 5 Doctor's and 6 citizens concerned about the problems of Arthritis and Rheumatism in the community of Western Australia took place.

To celebrate this occasion we are hoping to get former and present branch members, volunteers and staff to come together for a luncheon. At this stage we are trying to contact as many people as possible.

If you know someone who has been involved with the Foundation either through a Branch or at the Head Office and they are interested in being part of the celebrations, can you please get them to contact us as soon as possible.

Alternatively, if you have their contact details can you please let me know.

### **CONTACT DETAILS:**

Jude Bell PA to Executive Director  
TEL: 9388 2199 Tuesday - Thursday  
EMAIL: judeb@arthritiswa.org.au

## **YORK CHIROPRACTIC**

MacLachlan Centre, Trews Road, York  
Clinic available every week - by appointment only.

**Tel: 9641 1500**

Dr Alexandra [Sacha] Browne  
B.Sc [Chiro] B.Chiropractic  
Doctor of Chiropractic



## BEVERLEY ART GALLERY SOCIETY

Notice of Annual General Meeting  
which will include the alteration of  
the rules of association  
(constitution).

Thursday 20 October 2011  
6pm  
At the station.

All welcome.

## Beverley Agricultural Society AGM

19 October 2011  
7.30 pm Hotel Beverley

ALL WELCOME

## OPEN GARDEN FOR CANCER

At the Hastings Residence  
25 Dawson St, Beverley

From 10 AM  
Saturday 15th of October

Entry—Gold Coin Donation  
Devonshire Teas Available

Plants for sale  
&  
Raffle



## BEVERLEY DOME ROADHOUSE

149 Vincent Street, Beverley 6304

## **NOW IN STOCK**

GENERATORS / PUMPS / 5.5hp –  
13hp PETROL ENGINES

PNEUMATIC STEEL POST DRIVERS

CHAIN SHARPENERS / BENCH  
GRINDERS

CHAINSAWS / TOOLS / ENGINE OILS

CAR BATTERIES / 80L PORTABLE  
FRIDGE/FREEZER ... and more !

**Affordable prices !!**

COME IN AND SEE OUR SELECTION

Call Brian 0427 341 057 for more  
information

## Ready, Set...KINDY!

### Kindy Readiness Expo

Will be held on Friday 21 October from 9:30am until 1:00pm at the Northam Town Hall. All families with young children are welcome to attend this interactive and educational Expo.

For more information please contact Rachael Biddulph at Avon and Central Wheatbelt Primary Health Service on 9690 1616.

### UTE FOR SALE

Dec 2008 Silver Nissan Navara D22 2.5lt Diesel.  
Dual Cab, Manual, Tonneau Cover, Bullbar, Towbar, Rhino Racks, 95,000km, 9 Months Rego.

\$23,500ono Contact 9647 2199 A/H



Government of Western Australia  
Department of Health  
WA Country Health Service



Working together for a healthier country WA

## BIG AUSSIE BARBIE

### “Keep your sausage sizzling”

Prostate cancer is the most common cancer in Australian men. In fact, one man every three hours will lose his battle against the disease.

Beverley Health Service will be holding a

#### SAUSAGE SIZZLE

On Friday 21<sup>st</sup> October 12.30pm  
at Beverley Hospital

An invitation is extended to all members of the Beverley community to attend. Dr Emmanuel Awogun will also be present.

To assist with catering, your expression of interest in attending would be appreciated by Monday 17<sup>th</sup> Oct, to the Hospital Office or by phoning 96463200 during office hours.

A box for donations for the Prostrate Cancer Foundation will be displayed on the day for those wishing to make donations.



Government of Western Australia  
Department of Transport  
Driver and Vehicle Services

### What identification do I need to provide to apply for my first Western Australian (WA) Driver's Licence?

From 5 September 2011, there are number of key documents you must supply to apply for your first WA driver's licence. A combination of compulsory and secondary identification documents are required to be presented by you before you can be granted with a WA driver's licence. *One document must show your signature. Original documents only, certified copies will not be accepted.*

#### Compulsory Category A - Establishment of Identity document

- Australian Birth Certificate (*not an extract*) issued by Births, Deaths and Marriages (BDM), not a commemorative one
- New Zealand Birth Certificate (*not an extract*), issued by Births, Deaths and Marriages NZ
- Confirmation of birth letter (issued by BDM)
- Citizenship or Naturalisation documentation (issued by the Department of Immigration)
- Evidence of Resident status (issued by the Department of Immigration)
- Immigration papers (issued by the Department of Immigration) such as a current Visa (*not an electronic Visa*)

#### Secondary Category B - Link between Identity and Person

- Current Australian driver's licence or learner's permit (*with photo and signature not expired more than six (6) months*)
- Australian Passport (*not expired more than two (2) years*)
- Current overseas passport (*not expired*)
- Parental identification and statutory declaration (form M101). Parent must attend with the child and present current driver's licence for identity verification

#### Secondary Category C – Evidence of identity operating in the community

- Current Australian EFTPOS or Credit Card
- Medicare Card
- Electoral Enrolment Card (*less than two (2) years old*)
- Centrelink or Department of Veteran Affairs Healthcare or Pension Card
- Current Security Guard/Crowd Control Licence
- Marriage Certificate (issue by BDM), not a commemorative one.
- Current photographic student ID

- Current photographic Police or Australian Defence Force ID card
- WA Proof of Age Card
- Current WA Firearms Licence
- Current WA Working with Children Card

#### Secondary Category D – Evidence of Residential Address

- Australian bank statement or letter (*less than three (3) months old*)
- Australian utilities account or notice (*less than three (3) months old*) for example Gas, Water, Electricity, Phone, Council Rates etc
- Letter from current employer advising of client's current residential address (*less than three (3) months old*)
- Letter from an educational institution advising of client's current residential address (*less than three (3) months old*)
- Current Residential Tenancy Agreement
- Official document or letter from a Government Agency (*less than three (3) months old*) with current residential address, for example Australian Taxation Office, Centrelink, Medicare

#### How does it work?

##### Option 1

To assist you, we have provided two options for the combination of documents you must present.

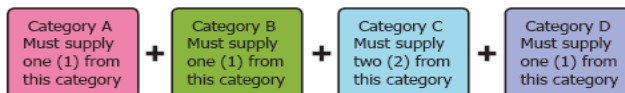

##### or Option 2

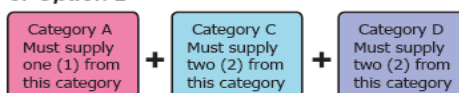

#### Things to remember

- Please ensure that all documents presented meet the guidelines for the documents in each category, for example the age of the document, issuing body.
- You must supply one document from Category A.
- You must supply original documents, *certified copies will not be accepted*. *One document must display your signature*.
- All documents provided will be copied and retained by Driver and Vehicle Services. These documents will be recorded against your driver's licence details. You will retain your original documents.
- These requirements supersede any identity requirements previously published by Driver and Vehicle Services.

This information is also available on the  
Driver and Vehicle Services website  
[www.transport.wa.gov.au/dvs](http://www.transport.wa.gov.au/dvs)



# Beverley Paralegal Community Referral Services (BCS)

## PUBLIC INFORMATION

### AGED CARE

The following is an extract from an article in *Have-a-go News*, No. 233 August 2011 (Page 55)

THREADING the maze of information, services and accommodation options for residential aged care can be daunting.

Accommodation alternatives are designed to cater to the level of assistance required by each individual. High and low care facilities, as well as premium services, dementia specific and respite care are available to ensure individuals are placed in a facility that provides for their specific choices, nursing and personal care needs.

When looking for an aged care facility, it is important to understand what type of home you are considering, what services you are seeking and the locality you would prefer. Some of these factors may affect the cost and the services that you will receive.

Whilst the Australian Government helps with the cost of residential aged care, it also expects those who can afford it to contribute to the cost.

A resident's financial status is assessed by Centrelink and will fall into one of three categories.

- \* Fully Supported - assets of less than \$39,900;
- \* Partially Supported - assets between \$39,500 and \$102,544; and
- \* Non-Supported - assets greater than \$102,544.

A pension concession card does not entitle a person to fully supported status when entering aged care.

Once financial status is determined, daily fees and possible accommodation charges or Bonds are calculated.

Every resident pays a Daily Care Fee - currently \$40.25 per day. On top of this, and as determined by your financial status, you may be asked to pay an Income Tested Fee. All fees are set by Centrelink, not individual providers.

If your assets are above \$39,000 an Accommodation Bond can be charged. Accommodation Bonds are guaranteed by the Federal Government and assist aged care providers to continue to build new facilities. Bonds are usually financed by the sale of a family home and are returned once a person leaves a facility, minus statutory retentions as set down by the Government.

Bonds are determined by the minimum value placed on a room by the provider, the level of your assessed assets and the minimum level of assets that a resident must retain.

Monies paid as a Bond are not taxable and are not considered when calculating pension entitlements or Income Tested Fees. In some circumstances you may find yourself better off financially following the payment of a Bond.

The process of finding and entering an aged care facility can be daunting, not to mention emotional, for all involved.

The following extract is from Information Sheet No. 9 of July 2011— Australian Government - Department of Health and Ageing, sent to me by MP Judi Moylan.

From Information sheet no. 9 Fees and Charges for Residential Aged Care - An Overview, used by permission of the Australian Government

#### **Fees and Charges for Residential Aged Care - An Overview**

Residents in Australian Government subsidised residential aged care can be asked to pay fees as a contribution towards accommodation costs, living expenses and the cost of their care. There are protections in place to ensure that care is affordable for all residents. The Government recognises that not all residents can pay for the cost of the care they receive, and so provides substantial subsidies to assist with these costs.

Details on dollar amounts have not been included in this information sheet. For this detailed information, residents or their nominated representatives can call **1800 200 422**.

Current rates of aged care fees, charges and thresholds are listed on the Schedule of Resident Fees and Charges which is available on the Department of Health and Ageing website: [www.health.gov.au](http://www.health.gov.au).

#### **What are the fees**

A resident may be charged for the care and services provided, as follows:

- **Basic daily fee** – as a contribution toward accommodation and costs of daily living.
- **Income tested fee** – as a contribution towards the costs of care.
- **Accommodation payment** – as a contribution towards capital accommodation costs.
- **Extra services charge** – applies to residents occupying extra service places (both permanent and respite) for the provision of a significantly higher standard of accommodation services and food.
- **Additional service fee** – where the resident requests or agrees to additional services (such as newspapers and hairdressing).

The level of the residents daily fees and accommodation payments can be negotiated between the residents and/or their representative, and the aged care home.

However, the Australian Government sets the maximum level of the daily fees and accommodation payments a resident can be asked to pay to the aged care home.

#### **Basic Daily Fee**

All residents in aged care, including respite residents, can be asked to pay a basic daily fee as a contribution towards accommodation costs and living expenses, like meals, cleaning, laundry, heating and cooling.

The maximum basic daily fee for all permanent residents who first enter an aged care home on or after 20 September 2009 is 84% of the annual single basic age pension. This is also the maximum fee for all respite residents, excluding those receiving respite care on an extra service basis.

**Note:**The Department of Veterans' Affairs pays the basic daily fee for Australian ex-prisoners of

war in Australian Government subsidised residential aged care.

#### **Income Tested Fee**

Residents (other than respite residents) may be asked to pay an income tested fee, depending on their income and the level of care they require (Refer to [Information Sheet 11 – Income Tested Fees for Residential Care](#) for more detail).

This fee is paid directly to the aged care home. No resident will pay more than they can afford, and no resident will pay more than the cost of their care.

The Australian Government sets the maximum amount a resident can be asked to pay to the aged care home.

#### **Accommodation Payment**

The two types of accommodation payment are accommodation bonds and accommodation charges. (Refer to [Information Sheet 16 – Accommodation Bonds for Residential Aged Care](#) and [Information Sheet 15 – The Accommodation Charge for Residential Aged Care](#) for more detail).

#### **Accommodation Bond**

Residents with sufficient assets who require low (hostel) level care or who enter an extra service place may be asked to pay a bond.

The Australian Government sets the minimum assets a resident must retain when establishing the bond amount. A resident cannot, therefore, be charged a bond amount that would leave them with less than the minimum asset amount. Where a bond is payable, the amount and payment method can vary and should be negotiated with the aged care home.

The aged care home is able to retain a monthly amount from the bond for the first five years, and the balance of the bond is repaid to the resident or their estate when they leave the aged care home.

#### **Accommodation Charge**

A resident with sufficient assets who requires high (nursing home) level care (but not on an extra service basis) may be asked to pay an accommodation charge. Whether a resident requires high level care is determined at the time of entry to a permanent place by the evidence available at that time.

While the Department of Health and Ageing or the aged care provider will inform the resident of the maximum amount of accommodation charge they can be asked to pay (based on the value of their assets), the actual amount payable can be negotiated between the resident and the aged care provider.

If a resident chooses not to have an asset assessment, or has assets above the upper assets threshold, the amount of the accommodation charge they may be asked to pay will be the maximum applicable rate.

#### **Financial Hardship Assistance**

Financial hardship provisions are there for residents who would face genuine financial hardship if they were required to pay residential aged care fees and charges. To receive an application for financial hardship assistance call **1800 200 422**.

#### Financial Information

Financial decisions, for instance about how to pay an accommodation bond or charge, can have different effects on a person's pension, aged care fees and tax. People are advised to seek expert financial information to help make these decisions.

A free Financial Information Service is available through Centrelink. To make an appointment call Centrelink on 13 23 00.

#### Further Information

Further information can be found at [www.agedcareaustralia.gov.au](http://www.agedcareaustralia.gov.au) or by calling 1800 200 422.

Note: Reference to a partner and/or couple includes both opposite and same sex couples.

\*Disclaimer: This document is only a guide to the Government's law and policies, and cannot take account of individual circumstances. The Australian Government Department of Health and Ageing recommends that you seek appropriate professional advice relevant to your particular situation.

Services provided to our residents (Beverley and adjoining towns) during September 2011.

1. Seeking justice for prison resident under deportation order. Matter very complex—no legal brief. Help currently offered by the prison chaplain and prison JP.
2. Matters pending with both government ministers of health and transport problems.
3. Compensation/ex gratia payment resting with MLA Grylls and Attorney General's office (obtained legal advice).
4. One civil matter - legal action pending under Barrister's advice.
5. Wills and enduring power of attorney. I was unable to offer legal advice, as this is not my role or brief. These matters were then referred to seek help from either a solicitor or the Citizens Advice Bureau. Once these documents are prepared, I would then organise the second witness required to execute such documents.
6. Estate matters. Witnessing/attesting relevant documents as well as writing trust fund and superannuation documents.
7. Home and hospital visits to see terminally ill and aged care residents and help with information and witnessing documents.

Centrelink: I am led to believe that there are new more stringent rules which apply to recipients on the new start allowance and disability support

pension.

On a personal note: Pensioner, orphans, needy families. My first involvement with pensioners took place in 1986. I was elected Honorable Secretary/organiser of the Pensioners Action Group, Forrest Place, Perth, a very high profile group which attracted media attention, politicians, union leaders and senators to our monthly meetings.

1991— Orphan Foundation overseas. I was blessed in offering some help to enhance the quality of these young children's lives. Since then, to date, in a very small way I have been involved with overseas widows and frail aged homes (there are no pensions).

When there is not enough funds to go around a large number of needy families are given rations such as rice, flour, oil, lentils, potatoes and onions. (No unemployment benefits). Australia:- Save the children and Christian Blind Mission—I try to help whenever funds are available.

Since my illness I remember that in this troubled world, when you reach out a hand in their hour of need, this kind gesture plays a huge part in the lives of vulnerable overseas children and needy families and puts food in their mouths. (Most needy families/ children have no tables to speak of, they sit and eat on the floor.) This is portrayed on our TV sets.

Mal G Roberts

## Change of Real Estate Agency Employment

### Helen Stubing

**This is to let everyone know I am no longer  
with Ray White York**

**I am now Employed by  
York Estate Agents  
as their Local Beverley Sales  
Representative**

**I would like to take this opportunity to  
thank all my past and current clients for  
your support and look forward to our  
continued association.**

**My contact details are as follows:-**

**Mobile 0407 96 46 11**

**Email: [stubing@oceanbroadband.net](mailto:stubing@oceanbroadband.net)**

**Thank you  
Helen Stubing**



## **THE BLUE LINE**

Beverley Police Station  
57 Hunt Road, Beverley WA 6304

# From Darrell and Kerry

## BEWARE OF THE TRUCKS

With harvest only just around the corner there will be an increase of vehicles on the road, especially trucks. While drivers of both trucks and cars have to be mindful of the road rules and each other, driving a truck that is fully laden can be a tough job. As a driver of a car you need to appreciate that it is very hard for a truck to stop suddenly or take evasive action safely. So when driving around town and especially on some of the smaller, narrower roads you need to be mindful of the trucks.

It doesn't hurt to be extra careful and pull over to the side of the road and let them pass if you are on a narrower road, or if you are coming up to a bridge and a truck is coming from the opposite direction you can stop and allow him to go through first.

Remember that the trucks can't stop as quickly as you can in a car. So drive smart and drive safe.

### **CHANGES TO THE LAW RELATING TO DRINK AND DRUG DRIVING OFFENCES**

As of the 1<sup>st</sup> October 2011 there are changes to the penalties for drink driving. Basically the penalties are increasing for drink and drug driving offences.

However there are some changes to the laws that may relate to some of you which you need to be aware of.

There is now a zero blood alcohol content (BAC) for drivers of:

- Heavy vehicles with a GCM exceeding 22.5 tonnes (whether at full capacity or not)
- Passenger vehicle (e.g buses) equipped to seat more than 12 adults including the driver, while carrying passengers (whether on payment or not)
- Vehicles carrying dangerous goods
- Holders of extraordinary licences
- Recently disqualified drivers.

A recently disqualified driver is a person that has been convicted of a drink driving offence (DUI, refuse breath or blood test, second 0.08%). You are a recently disqualified driver for 3 years from the time you recommence driving after your conviction.

## **RELIEVING OFFICER IN CHARGE**

From 26<sup>th</sup> September until 6<sup>th</sup> November 2011 I will be away from Beverley on holidays and then in Perth to assist with CHOGM. In my absence Sergeant John Lines will be the OIC of Beverley. So make him feel welcome to our lovely little town.

[beverley.police.station@police.wa.gov.au](mailto:beverley.police.station@police.wa.gov.au)

Ph: 9646 3333



## 'Wild Women of the West'

Come and join us at this event for a fun and inspiring day in Beverley.

**WIN a Weekend Away and Spa Treatment for 2 people**  
Other raffle prizes include beauty treatments and giftware  
kindly donated by our local businesses.

Keynote Speaker is **Maggie Dent**  
Other local guest speakers addressing rural women issues  
Zumba Demonstration  
Fashion Parade hosted by Jones Road Emporium  
Pre-start your Christmas shopping at our variety of stalls  
Fully catered event and bar available

**Tickets go on sale November 2011 - Don't miss out as there are limited seats available.**

Proudly Sponsored by: Department of Communities, Shire of Beverley, Water Corporation, WFI, Beverley Medical Practice, TM Hair Design, Beverley Newsagency, Post Office and Pharmacy.

**Be Inspired, Be Resilient, Be Empowered, Be the woman you want to be...**



Proudly supported by  
Department of  
Regional Development and Lands  
GOVERNMENT OF WESTERN AUSTRALIA



## BROOKTON PHOTO IMAGE AND ART EXHIBITION AIRING OF THE QUILTS

Friday 7<sup>th</sup> October  
Gala Launch 6.30 pm  
Sat 8 to Sun 16 October  
(closed Monday 10 Oct)

Brookton Memorial Hall  
Enquiries: Judy Williams:  
08 96421256

### WORKSHOP *Recruiting, Managing and Retaining Volunteers*

**Presented by Volunteering WA**

**Thursday 6th October**  
9am to 12noon  
at Cunderdin CRC

**FREE EVENT**  
with delicious morning tea provided.

The workshop covers recruitment, retention, reward and recognition of volunteers, as well as engaging with diverse groups and targeted recruitment - with special focus on engaging with Gen X and Gen Y.

This session is great for anyone looking to attract and retain more volunteers to their organisation.

Bookings at Cunderdin CRC  
57 Main Street  
Phone: 9635 1784

**GRDC**  
Grains  
Research &  
Development  
Corporation



**THE UNIVERSITY OF  
WESTERN AUSTRALIA**  
*Achieve International Excellence*

### The University of Western Australia

**Two Grains Industry Research Scholarships from the Grains Research and Development Corporation and Pulse Breeding Australia, to begin in 2012.**

1. Pea-REAP: A Dynamic and Evolving Gene Pool for Pea Breeders (Pea Recurrent Enrichment and Association Population)
2. Identifying and Moving New and Valuable Alleles from Wild to Domestic Lupins

Application forms can be found at: <http://www.grdc.com.au/director/apply/traveltrainingawards>  
Applications closed Wednesday 26 October 2011 for full-time study commencing in Sem 1, 2012.

**Scholarship for a PhD project in Plant Pathology at the University of Western Australia**

**PhD project: "Unravelling the influence of environmental factors upon survival and growth of Rhizoctonia"**

Applications close Wednesday 26 October 2011 with Grains Research and Development Corporation.  
For further information contact: Prof Martin Barbetti, UWA, (08)6488 3924 or  
[martin.barbetti@uwa.edu.au](mailto:martin.barbetti@uwa.edu.au)

## MISSING

2 Yellow direction signs  
taken between 17<sup>th</sup> & 18<sup>th</sup>  
September from outside  
Freemasons Tavern and entry  
gate to Oval. Anonymous return  
to the Hydra Boom gate welcome.

# How prepared are you for a bushfire?



## CHECKLIST – PREPARING YOUR PROPERTY

The majority of houses can survive most bushfires with preparation and planning. There are many ways that you can improve the chance of your property surviving a bushfire even if you aren't there to defend it. Use this checklist as a guide to preparing your home.

### STARVE THE FIRE

Clear around your home so that embers will have less chance to start a fire when they hit the ground. This will also help reduce the damage caused by the fire.

- Cut long grass and dense scrub.
- Regularly rake up leaf litter and twigs under trees.
- Prune lower tree branches (up to two metres off the ground) to stop a ground fire spreading into the canopy of trees.
- Remove shrubs and small trees under and between larger trees.
- Clear vegetation along the boundary of your property to create a firebreak. Make sure you meet your local government's fire break requirements.
- Keep roof gutters and valleys clear of leaves and bark.

### MAKE A SAFETY ZONE

Within the safety zone:

- Create a 20 metre circle of safety around your home and other buildings. This area needs to be cleared of all rubbish, long dry grass, bark and material that may catch fire.
- Create and maintain a minimum two metre gap between your house and tree branches.
- If possible, plan your garden so that your vegetable garden, lawn, pool or patio is on the side of the house likely to face a fire (where the bush is).

### FILL THE GAPS

Houses usually catch fire when embers get into the roof space, a wall cavity, on to ledges or under the house. Prevent sparks from entering your house by blocking all the gaps.

- Block any gaps under floor spaces, in the roof space, under eaves, external vents, skylights, chimneys and wall cladding.
- Place metal fly wire mesh on all windows, vents and evaporative air conditioners to keep sparks and embers out.

### FIX THE FIRE TRAPS

- Do not pile wood against or near the house.
- Remove any timber, rubbish and old junk lying around.
- Move all fuel containers into a shed away from your house and have a firebreak around it.
- Keep gas cylinders on the side of the house furthest away from the likely direction of a fire (where the bush is). Ensure the pressure relief valve is directed away from the house. Store gas cylinders upright and secure them with a metal chain to a secure, non-combustible post to prevent cylinders from falling over.

### PROTECT YOUR ASSET

- Have a sufficient independent water supply of at least 20,000 litres and a petrol, diesel or a generator powered pump capable of pumping 400 litres per minute.
- Check that your home and contents insurance cover is adequate. Take into consideration renovations, fixtures and additions such as swimming pools, sheds, gazebos, luxury fittings or new appliances.

Refer to FESA's *Prepare. Act. Survive. Your Guide to Preparing for and Surviving the Bushfire Season and the Homeowners Bush Fire Survival Manual* available at: [www.fesa.wa.gov.au](http://www.fesa.wa.gov.au)

The information contained in this publication is provided by the Fire and Emergency Services Authority of Western Australia (FESA) voluntarily as a public service. This resource has been prepared in good faith and is derived from sources believed to be reliable and accurate at the time of publication. Nevertheless, the reliability and accuracy of the information cannot be guaranteed and FESA expressly disclaims liability for any act or omission done or not done in reliance on the information and for any consequences, whether direct or indirect, arising from such an act or omission. This publication is intended to be a guide only and readers should obtain their own independent advice and make their own necessary enquiries.



**PREPARE. ACT. SURVIVE.**



## AVONDALE OPEN DURING THE SCHOOL HOLIDAYS

Make the most of the finer weather and take a trip out to Avondale during the school holidays. Free BBQ facilities. Open from 1<sup>st</sup> to 16<sup>th</sup> October 10am to 4pm.

## PINJARRA VINTAGE RALLY

The Avondale green tram was loaned out recently to the Pinjarra Vintage Rally to ferry people around the event. It was wonderful to see the people enjoying themselves on the tram and the Avondale logo moving around the venue. It was a major effort by all the volunteers to take two WA made implements from Avondale down to display, which the event organisers were very appreciative of the work involved. A BIG THANKYOU to the Avondale volunteers - Paul MacTaggart, Richard Boladeras, Alan Windsor, Bruce Mann, Dina Barrett-Lennard, Eric Overington and Ray Lines.

## SIGNIFICANCE ASSESSMENT

Thank you to Ray Walters and Frank McDonald who will be looking at the museum collection items identified for more follow up for their historical information. If anyone else would like to assist Ray and Frank in putting together this comprehensive assessment, please give Dina Barrett-Lennard a call at Avondale. The project will hopefully be completed by the end of the year.

## BEVERLEY HARVEST FESTIVAL

Planning and advertising is now well underway for the Beverley Harvest Festival at Avondale.

If you have some local craft or catering and you would like to have a stall at the Harvest Festival, we would love to have you involved. To ensure this event continues to be a huge success we are again asking for volunteers for all types of jobs leading up to and on the day of the Harvest Festival. Please let Dina know if you are able to assist.

## AVONDALE VENUE MAINTENANCE

Avondale continues to enjoy the assistance of the Section 95 crew who has tidied up the homestead garden, managed the yards of the unoccupied properties, assisted with fencing, and cleaning out cattle grids just to name a few of the completed items.

The Max Employment crew has also been busy helping to keep the property usable and safe, including removing weeds on the walk trails around the dam and in the picnic area, cleaning up the homestead garden, maintaining some of the drainage around the shed area and oiling timber in the stables.

The Beverley Shire has continued to support Avondale through rubbish disposal, spraying weeds around the shed area, and large scale mowing of the front drive, picnic area and general entry. Thank you in particular to Mal Kelhet and Ian for the work they have done at Avondale.

## GROUP VISITS

Avondale continues to enjoy many great group visits including the Phantom Caravan Club, Legacy Group, Craigie Leisure Centre and Hotham Cruisers Motorcycle Club.

A BIG THANK YOU to John Pratt for so willingly opening up Avondale on the weekends and making all visitors so welcome.

**HARVEST FESTIVAL Sunday 20<sup>th</sup> November Beverley Harvest Festival. 10am to 4pm.**

**Entry fee is \$10 per person,  
\$5 concession/student.  
Children under 12 are FREE!**

The town was a buzz with all the scarecrows displayed in the lead up to the Beverley Show. The Avondale Farm Project Association would like to use these to display around the Harvest Festival. If any of the local businesses would allow us to borrow their scarecrows, please let us know. We are happy to safely store them for you up until after the Harvest Festival if that would be useful.

**WOOLY SHEEP WANTED** We want your sheep - if you have some sheep (any number) needing shearing in November please contact Dina Barrett-Lennard at Avondale. We need some sheep for our Shearing Demonstration (approximately 20).

# SOUTH EAST AVON REGIONAL TRANSITION GROUP POTENTIAL AMALGAMATION PROPOSAL FACT SHEET "YOUR FUTURE - YOUR CHOICE"

<b>Who is involved in the Amalgamation Business Case Process?</b>	The Shires of Beverley, Cunderdin, Quairading, Tammin and York have formed the South East Avon Regional Transition Group (SEARTG) to prepare a business case that will examine the potential benefits of amalgamating.
<b>What is involved in the RTG Business Case Process?</b>	<p>The Business Case will consider the Current and Future State of local government in the SEARTG.</p> <p>The Current State involves examining all of the operations of the 5 local governments to provide a snapshot of the current way each Shire does its business.</p> <p>The Future State will examine a new service delivery model and structure for the proposed new local government. The Future State will then be assessed in terms of potential benefits in improvement in services and whether there are any potential savings or additional costs in the proposed new service delivery model and structure.</p>
<b>Why is amalgamation being looked at?</b>	It is believed that there are a number of potential benefits that may result from amalgamation. Such benefits may include improved service delivery across the region, more flexibility in adapting services to meet changing customer needs, greater capacity as a single local government to deliver larger infrastructure projects, and potential reduction of duplication in services and facilities.
<b>What will happen if the local governments support amalgamation?</b>	<p>The completed business case will provide a recommendation on whether there are enough potential benefits to proceed with amalgamation. The completed report will be referred to the 5 SEARTG member local governments to consider the recommendation.</p> <p>If the recommendation is supported by the 5 SEARTG member local governments, the business case along with the supporting resolutions of the 5 local governments will be referred to the Local Government Advisory Board for review and to make a recommendation to the Minister.</p> <p>The Minister will then consider the recommendation from the Local Government Advisory Board and make a decision on whether the amalgamation should proceed.</p>
<b>Where will I access services if amalgamation occurs?</b>	The proposed amalgamation model is based on a Place Management approach with local area service centres being retained in each main town. The Shire administration centre and customer services will be maintained under the Place Management model.
<b>Where will staff work if amalgamation occurs?</b>	One of the key principles that has been agreed to by the 5 SEARTG member local governments is minimal displacement of the existing workforce. The future structure of the organisation is currently being determined, but will take into account retaining staff in their current locations, wherever possible.
<b>When will amalgamation occur?</b>	If supported, amalgamation could occur as early as 1 July 2013.

Prepared by Dominic Carbone & Associates



## Gwambygine Homestead



After several false starts the Beverley Historical Society and friends had an enjoyable and interesting excursion to the recently restored Gwambygine Homestead on Friday 9 September 2011.

We were met by Pamela Stratham-Drew and Nick Drew who were happy to share their knowledge of the history of the building. Situated high on the bank of the mile-long permanent Gwambygine Pool, the homestead is in an attractive location.



The original centre wing was built in 1836 making it one of the earliest buildings in the colony of Western Australia. It was built by Thomas Carter with help of the sons of the owner, J B Wittenoorn. The walls were rammed earth made of a mixture of local clay, sand and straw. Some of this original building material can still be seen in an old chimney stack.



The homestead is a typical farm home of colonial times, being just one room wide with verandahs both sides that provide access between the rooms. Wings have been added over the years, plus power and plumbing. It is still privately owned by the daughter of the last resident, Brian M Clifton, who died in 1998.



The homestead has very few furnishings at the moment but there is a plan to have a minimal number of pieces in each room.



Following our inspection we enjoyed our afternoon tea beside the river in the warm spring sunshine.

Then on the way back to Beverley, several people called into St Peter's Anglican Church at Gilgering to take a close look at the many interesting headstones there.

Morag Whitney  
President, Beverley Historical Society

## BEVERLEY LIONS CLUB

The Lions club has been busy during the last month since the Beverley show where we had such tremendous support from you, our community.

I would like to pay a special tribute to Lion Ken Collins who passed away after a prolonged battle with a brain tumour. Ken and his wife Sue have been very active members of our club. We will especially miss Ken for his great stories and his ever present help at all of our activities.

The weekend of September 17, 18 saw the WA Pony Club Association state wide championships held at the Beverley recreation grounds. Even though it rained for much of the weekend it did not seem to hinder the riders. A great time was enjoyed by all. The Beverley Lions ran the canteen on both days. It was a busy but enjoyable time. Special thanks to our volunteers, Barbara Pearce, John Fregon and Bianca.

This month saw Lion Pat Thomson turn 80 and our dinner meeting turned into a surprise birthday party. Pat is a stalwart of our club, she works with a vigour far exceeding expectations for her (or anyone's) age.

We are always seeking new members to join our club, so if you are civically minded, wanting to assist in raising funds to help support service, sporting and social groups in Beverley and further afield, and are looking for a good time and friendship why not join your local Lions Club. You can contact us by ringing 96460546 (president) or 96416075 (secretary) or coming to one of our meetings on the first and third Thursday evenings at 7:30 pm at the CWA hall.

There may be some who haven't the time or desire to become full Lions members, but would like to help out in our fund raising projects which at this time mainly involve catering at such functions as the Beverley show, Avondale Harvest Festival, the Clydesdale and Vintage Plough Day and the tractor-pulls. We would like to create a list of such people whom we term Friends of Lions who are available to help as volunteers (at your convenience) when we are short of helpers. If this is where you would like to help, again call us on 96460546 or 96416075.

Terry Robinson - President

WD & LM SLEEP  
Kokeby Concrete

Specialising in

Concrete, Sand pads, Bob Cat Hire, Site and Block  
Cleanup (can organise grano workers)



P: 08 9646 4163 M: 0429 461 314



## Beverley Election - South Ward 15 October 2011

### Vicky K. Fregon

Ph/Fx: 08 9646 1300 (from 5.30pm to 6.30pm weekdays)

Email: vickysouthward@westnet.com.au

Dear fellow Residents and Rate Payers,

I have nominated to stand for the South Ward in the Shire of Beverley election on October 15, 2011.

A copy of my profile, lodged as part of my nomination, is included in this month's Blarney.

If you have any questions regarding my objectives, or any additional ideas you would like to discuss, please contact me on email address: vickysouthward@westnet.com.au, telephone numbers 08 9646 1300 (between 5.30 and 6.30pm weekdays) or mobile number 0427 538 017 (after working hours) .

I am passionate about the progress of Beverley and its future and

**I urge all Beverley Rate Payers to actively participate not only in these Council Elections but in all future developments being considered by our Shire Council.**

Yours sincerely  
Vicky K. Fregon

*Congratulations*

*Happy 85th  
Birthday*

*For Vi Hobbs  
on 24 October 2011*

*Love and best wishes from all  
your family and friends.*



### BEVERLEY DOME ROADHOUSE

149 Vincent Street, Beverley 6304

**HOBBY FARMERS !!**

**FOR HIRE**

**24hp TRACTOR plus  
implements**

**Front End Loader / Slasher /  
Scarifier or Grader Blade**

**"Brand New Equipment"**

**Mow your weeds and do your  
fire breaks !**

**Call Brian 0427 341 057 for more  
information**

### D.J. YATES

*BRICK & STONEMWORK RESTORATION  
AUTHENTIC REPOINTING OF MORTAR  
RISING DAMP RECTIFIED  
PROPERTY MAINTENANCE*

PHONE DAVE ON 0419041542  
A/H 96412868

**ChemDry®**  
*Drier. Cleaner. Healthier.™*  
**Betta Finish**



Superior carpet  
& upholstery  
cleaning

**Freecall 1800 017087**  
bettafinish@wn.com.au  
Fax 08 96225473

### Electors of the South Ward – Shire of Beverley

*"Take the time to have your say as to who you would like to represent our community on the Beverley Shire Council.*

*I encourage your involvement in the forthcoming election of South Ward representatives. Please familiarise yourselves with the candidate nominee profiles and cast your vote now."*

**Dee Ridgway**  
**Ph 9646 4054**  
**Mob 0428 464 007**  
**Candidate for South Ward**

# Help Future Australia Grow... Plan, Prep, Plant!



It is time to develop our future and country for us and our kids and help make our land more productive. The WA Wheatbelt it is over 19 million hectares in size and approximately 93% has been cleared for European-style agriculture. Revegetating just 10% of the cleared land equates to 1.8 million hectares, so we need to work with landholders to protect their land and ongoing productivity with strategically planned plantings to fit around their farming areas.

Men Of The Trees, a not for profit organisation concerned with integrating revegetation projects in rural Western Australia is calling upon WA farmers to get on board.

Farmscape Services, the professional planting section of the organisation is seeking to work with WA farmers and land owners to help repair damaged land and make their farms more productive, with plantings along areas such as, creek lines and fence lines.

"The influence of early settlement and current environmental conditions has caused an extensive loss of native vegetation across rural WA, significantly impacting the livelihood and prosperity of WA farmers and their land," says Cliff Morris, CEO, Men Of The Trees.

"Exposed soils, rising water tables and a loss of habitat for native fauna are just some of the present challenges being faced by farmers as a result of environmental damage," said Cliff.

Farmscape Services aim to work personally with farmers and land owners to design and plan the most appropriate use of native plants and tree crops and can design a plan for individual properties.

For a basic fee Farmscape Services will personally visit the proposed site, conduct a site assessment and provide a quote for various works to be completed such as planting, project management, site preparation and weed control.

One day and two day services are available to choose from and with Farmscape Services making the visit and doing all the work, it is easy and convenient for farmers and land owners to get on board.

As part of Farmscape Services, Men Of The Trees arrange seedlings from reliable sources and provide a qualified planting team to assist in planting seedlings.

To find out more information on how you can help make a difference and repair rural WA, or to organise a personalised site visit, contact the **Revegetation Centre Manager** on (08) 9274 4842 from 8am to 4pm, Monday to Wednesday.

## Beverley Plasterboard

Walls and Ceilings

New homes and renovations.

### Specialising in:

Decorative Cornice

Crown and Corbels

Arches

Ceiling Roses

Prompt quotes, efficient service.

**Chris Elliott**

**0412 427 939**

**beverleyplasterboard@westnet.com.au**

## Grader Hire

**Penchar contracting**

**For all your grader requirements including, but not limited to**

- Roads/tracks
- Contours /drains
- Contours/interceptors decommissioned
- Fence lines
- Roaded catchments
- Airstrips
- Firebreaks
- House /shed cuttings

**John Deere 770BH/570A graders**  
( cat 14 size/cat 120 size)

**Please ring**

**0427291212- Charlie**

**0896460794- Penny**

*Serving the central wheat belt*

Wheatbelt NRM is an independent community based organisation leading Natural Resource Management endeavours within the Avon River Basin. Our office is based in Northam and services the Avon, Yilgarn and Lockhart catchments.



Wheatbelt  
natural resource  
management



CARING  
FOR  
OUR  
COUNTRY

## There's a lot happening in our backyard!

### New species of Wheatbelt spider

The chance discovery of an unusual looking spider in the backyard of a Grass Valley home has led to the identification of a new species of trapdoor spider.

John Cornish noticed an unusual white headed, black and brown-legged spider on his back veranda in July.

Using a jar, he carefully captured the spider and took it to the Department of Environment and Conservation's Northam office.

Staff then called upon spider expert Mick Davis from Wheatbelt NRM, who soon realised the significance of the discovery.

"This spider has been nicknamed the albino trap door spider, and is about the size of a 50 cent piece," Mick Davis said.

"We've handed it to the WA Museum, which has identified it as a new species of trap door spider from the Idiopidae family."

Mark Harvey is the WA Museum's curator of arachnids and myriapods.

He said the species was similar to a group of spiders found further north at Ballidu and Eneabba.

"The difference is in the way they mate, and the structure of the male pedipalp which transmits sperm to the female," Mark Harvey said.

"The spider is venomous, but is not considered dangerous."

Mark Harvey said the spider was yet to be formally named.

Wheatbelt NRM's Mick Davis said the discovery raised the question of whether there were other species in the area waiting to be discovered.

"The finding is significant, as it highlights the richness of our wheatbelt backyards - where something never seen before can literally just walk up to your back door," Mick Davis said.

"It's fantastic people like Mr Cornish are keeping their eyes open and making the effort to find out more about our unique biodiversity

"Protecting quality bushland on farms from grazing by stock, rabbits and weeds is an easy way for farmers to help protect the Avon's natural heritage

"Wheatbelt NRM's Bushcare Grants are an excellent way of getting additional funding to off-set costs to farmers for a diverse range of activities."

Applications for Wheatbelt NRM's Bushcare grant are now open.

## BUSHCARE GRANTS

**Do you have a special patch of bush that needs looking after?**

Wheatbelt NRM wants to help communities and land holders to protect their local natural areas.

We recognise the importance of supporting community organisations and individuals to manage and undertake on ground works which will protect remnant vegetation and the conservation of biodiversity values.

**Grants are available up to the value of \$15,000 for works including fencing of remnant bush and revegetation.**

**Applications close 15 October 2011**

For more information or the application form please contact Mick Davis on 9690 2250 or email [mdavis@wheatbeltnrm.org.au](mailto:mdavis@wheatbeltnrm.org.au)

To view a colour photo of the spider please visit: [www.wheatbeltnrm.org.au](http://www.wheatbeltnrm.org.au)



# Travel to Venice

The Gilbert & Sullivan  
Society of WA  
presents

A 60th Anniversary Production

Oct 6th - 8th at 7.30pm

Oct 13th - 15th at 7.30pm

Matinees Oct 8th & 15th at 2.00pm

# The Gondoliers

Director

Anthony Howes

Musical Director

Jon Tooby

OCTAGON THEATRE

*Enjoy a light hearted comic opera with sparkling music and witty plot, beautiful maidens, lusty gondoliers, an anti-hero Duke, a villainous Grand Inquisitor and babies mixed at birth. Set in Venice then moving to a tropical south sea island where the republican gondoliers set up court to rule their "kingdom" with hilarious results.*

*Featuring some of Perth's finest musical theatre performers.*

*Great entertainment for the whole family. DON'T MISS IT!.*

Book at BOCS Ticketing 9484 1133 [www.bocsticketing.com.au](http://www.bocsticketing.com.au)

## UPDATE: Crana Aboriginal Corporation Inc.

Meetings have been held with various government organisations, some of which were held at the Reserve on Duffield St. There is a busy bee at the Crana building, which has not yet been sold.

In the next month or so, we will be seeking some information from our Shire Town Planner and the Wheatbelt Development Corporation, into our future building/cultural centre. Thereafter all applications, permits etc, will comply with all shire building and town planning regulations.

Mal G Roberts  
Advisor

Mitch Henry  
President

### FOR SALE

Table and 8 chairs.  
Black glass top. \$250  
Phone: 9646 0603

*Congratulations  
to*

*Stan Murray  
who celebrated his  
90th birthday*

*on 23 September 2011.*



## ROYAL ANTEDILUVIAN ORDER OF BUFFALOES



GLE (Inc)

QUAIRADING BEVERLEY NO.163

We meet the first Wednesday of  
every month at the Masonic Lodge,  
Hunt Road, Beverley

*The objects of our order are  
Philanthropy and Good Fellowship.*

For more info - contact  
Bill McDonald on 9646 0402

## WOOL BUYING



**ROB THORN**

**0438 364 920**

TOP PRICES PAID

FARM PICK-UP

PROMPT PAYMENT

CLIP PURCHASES FORWARD ON SPOT

CLIP HANDLING - SELLING

MEMBER OF PRIVATE TREATY WOOL  
MERCHANTS



**OPENING HOURS**

Monday – CLOSED

Tuesday – Friday

8.30am – 4.00pm

132 Vincent Street, Beverley WA 6304

P.O. Box 310 Beverley WA 6304

P: 08 9646 1600 F: 08 9646 1295

E: [beverley@crc.net.au](mailto:beverley@crc.net.au)

W: [www.beverley.crc.net.au](http://www.beverley.crc.net.au)

ABN: 83 320 522 911

## New at the Centre - Touchscreen Public Access Computers



Maggie will be at the 'Wild Women of the West' Seminar

Monday 5<sup>th</sup> Dec. at Beverley Town Hall.

Maggie Dent will be visiting Beverley on the 5<sup>th</sup> of December as our keynote speaker at our special event. She is renowned for her inspirational speeches that build awareness of personal and professional resilience. Maggie is an author, resilience specialist and a parent with broad background in education, palliative care, ABC Radio and as a celebrant. For more information about Maggie go to <http://www.maggiedent.com/>

Beverley Community Resource Centre held their AGM on the 25<sup>th</sup> August, Office Bearers for the 2011 – 2012 year as follows:  
**Chairperson – Glenys Lane**  
**Treasurer – John Fregon**  
**Secretary – Lynette Willington**  
**Committee members – Dee Ridgway, Barry Mackie, Jessica Fleay, Del Davies, Wayne Ashworth**

The past twelve months have been very busy and now we are in our new building, with all major building works having been completed, this makes our workplace pleasing for both staff and customers.

Jessica Fleay, our 1<sup>st</sup> Trainee completed her Certificate in Business III and has since found permanent employment in Beverley. Gemma Ugle, our 2<sup>nd</sup> Trainee is doing very well with her course and is a great asset to the centre. Thank you for the past 12 months to coordinator Amor for her fabulous work ethic and efficient running of the centre. Also thank you to the past committee members for helping us to celebrate our official opening and re-branding and for all the out-of-hours voluntary work put in. We are now looking forward to 2012© Glenys Lane - Chairperson

**\*\*\*\*FREE Services at the CRC\*\*\*\***

*You may not need us now, but you may need us one day and we provide the following for FREE.*

- \* Centrelink Phone and Fax Facilities. including posting, verifying of ID for Centrelink.
- \* Medicare Access Point - phone lodgment.
- \* Government Information Computer licensing, housing, education and heaps more.
- \* Jigsaw Puzzle Loan - Easy to Challenging.
- \* Community Events Advertising  
Community notice board, Bulletin Newsletter or Beverley WA Website "What's On Page"

## Thank you

The CRC hosts an annual FREE Tax Help for eligible participants during Tax Time.

Gary Slater a York resident has been visiting Beverley for many years assisting our residents on behalf of the ATO. Our centre wishes to thank him for his dedication, time and help that he has given to many of us.



Proudly supported by



**Department of  
Regional Development and Lands**





# Beverley Historical Society News

The September meeting of the Beverley Historical Society was held on Monday 12 September with nine members present.

Discussion was held regarding the Heritage Rail Project that Beverley has been fortunate to become a part of. Some members will be present at a meeting on 28 September at the Shire Council regarding the project.

The President also informed us that Cathy Day who is completing her PhD has offered to conduct a heritage significance assessment and report on our museum, free of charge, as part of her studies. The members were all in agreement that the museum would benefit greatly from this service. We look forward to assisting her.

Well we finally realised our excursion to the Gwambygine Homestead. 20 people attended, including members and non-members and were treated to a wander around the magnificently restored homestead and enjoyed a bring-and-share afternoon tea in the sun overlooking the river. Please see elsewhere in this Blarney for a write up.

Four members attended the State Historical Society Conference in York at the Church of Christ Hall on Saturday 17 September with some most interesting talks. More about this next month.

A group of 36 members of the Northam Probus Club visited the museum on Wednesday 21 September. All were very complimentary about the museum and spoke highly of their prior visits to other parts of town earlier in the day, including the Station Gallery.

Donations to the museum for September included:

An old tin chocolate box, which held a set of wooden drafts; a Huckaback towel; a vintage baby's bonnet; a Beverley Pre-school program; a Beverley Show - First Prize Card from 1948; a 1913 Hymn Book from the Beverley St Mary's Sunday School; an article from the Western Mail, 1938, about the Beverley Show; a Girls Handicrafts Book published in 1953; a book *Britain and her neighbours* published in 1936; and a local lady's writings: *Childhood Memories*.

We look forward next month to Elite Tours bringing a bus full of visitors to our town on Wednesday 26 October.

The next meeting of the Society will be the AGM which will include an afternoon tea, held on Monday 10 October at 1.30 pm at the Dead Finish Museum. New members always welcome.

For enquiries: Morag Whitney - 9646 1541.



... a leading community with a strong local government, vibrant economy, healthy natural environment and unique sense of place.

## PLANT OPERATOR/ LABOURER (Casual Position)

The Shire is seeking an *energetic* and *highly self-motivated* person to fill a casual position for Plant Operator/Labourer.

The successful applicant will be required to undergo a pre-employment medical examination and police clearance.

An application package is available by contacting 9642 1106, or by email to [mail@brookton.wa.gov.au](mailto:mail@brookton.wa.gov.au). Written applications (providing two work related referees) are to be marked "CONFIDENTIAL APPLICATION" on the envelope and posted to the address below. Applications close 4.00pm Friday 7 October 2011.

Chief Executive Officer  
Shire of Brookton  
P O Box 42  
BROOKTON WA 6306

## KARRADALE LIVESTOCK TRANSPORT YORK LIVESTOCK TRANSPORT ABN 64 054 007 721

- **Servicing Beverley, Brookton, York and all surrounding districts**
- **Transport of Sheep and Cattle available**
- **Members of LTA and support the local communities**

**If you need your sheep or cattle transported please give us a call.**

**Peter Tomeo 0428 481 281**



## Beverley RSL Club

The Annual General Meeting of the Beverley RSL was held on Friday 12<sup>th</sup> August with an attendance of eight members.

The following members accepted nomination.

President - Mr. Wes Gliddon  
Secretary - Ms Irene Havers  
Treasurer - Mrs. Rhonda Seymour  
Committee - Mrs. Elaine McCasker, Mrs. Vicki Fregon and Mr. Ev. Seymour

The next meeting of the RSL will be held on Friday 7<sup>th</sup> October at 7.00pm (1900hrs).

# C & B SOUTHERN RUN TRANSPORT

DELIVERING TO: BEVERLEY, BROOKTON, PINGELLY  
MONDAY, WEDNESDAY AND FRIDAY.

DELIVERY OF GENERAL FREIGHT, AND CHILLER  
GOODS FROM CANNINGVALE MARKETS DEPO.

**PLEASE CONTACT PAUL BALDWIN ON  
0417 953 968 OR AH 08 9646 0461.**

Big enough to do the job, small enough to care.

## ANDA-LEA TREE NURSERY

PINGELLY

Growers of quality seedlings

It's time to order your tree seedlings  
for the 2011—2012 season.

For any further information,  
prices and catalogues

Contact the nursery on

08 98871231

Or

Email: anda-lea@westnet.com.au

# Hay Rolling

Now looking for more clients!



- ✓ Neat, dense, consistent bales
- ✓ Hay and silage
- ✓ Cover edge net-wrap
- ✓ Up to 6 foot diameter bales
- ✓ 4 foot wide bales
- ✓ Professional service
- ✓ Experienced local contractor
- ✓ Servicing entire Beverley Shire

## Unique Strokes W.A. Painting & Decorating

Reg. No. 4236

ROB BAIN

QUALIFIED LOCAL TRADESMEN

For Guaranteed Traditional  
Workmanship & Prompt Free Quotes  
Phone: 089647 2102  
Mobile: 0418 904 013



Mower conditioning can be arranged if required.  
Notification on the day your hay is cut (or before)  
is essential

- preference will be given to clients who do so.

Please call **Scott or Sharyn Morrell** for more  
information

Ph: 9646 0646 (a/h)

Mob: 0427 728 822

We also offer contract sowing, spraying, hay raking and  
harvesting services.



**“Roses from The Heart”®  
Convict Women Bonnet  
Memorial of  
Christina Henri**



I thought I would do a Bonnet update as many people have been asking recently “ What’s happening with the bonnets?”

Christina now has well over 20,000 bonnets to date, about 5,000 to go until all 25,566 bonnets are completed. (One for every convict woman sent to Australia from UK) Bonnets are still coming in on a regular basis and many people are still requesting names and ships so they can make one. After a recent article in a French magazine and a segment on German TV many bonnets have come in from those countries as a result of the publicity. Christina is having a display at Otlands, as part of the Otlands Spring Festival in Tasmania on the 16<sup>th</sup> October, 2011. The Tasmanian Premier, Lara Giddings MP, will be launching the Roses from the Heart® bonnets display as part of the Festival. If you are interested in making a bonnet or you have already made one, but would like to do another, please let me know. I have some bonnets kindly sewn up by Pam Beet ready to go - all you need to do is embroider, decorate or embellish the bonnet. Pattern/instructions can be downloaded from Christina’s website or I can supply one. Please ring Robyn on 96461660 or email me on [grmurray@westnet.com.au](mailto:grmurray@westnet.com.au).

Once again thank you to all those who have made a bonnet or supported this iconic history making memorial tribute in whatever way you have been able. The memorial is still ongoing and your support is greatly appreciated.

For up to date information go to <http://rosesfromtheheart.tumblr.com/>

and also [www.christinahenri.com.au](http://www.christinahenri.com.au) Christina has also very recently begun to TWITTER. You can catch her daily going ons via Twitter@cjenri

The following girls are awaiting a bonnet tribute. If you would like to create a bonnet in their memory as part of the Roses from the Heart® Memorial please ring Robyn.

**Honora Connors.** Honora (aged 20) was transported on the “Palambam” and arrived in Sydney in 1831. She was a single woman born in Cork and tried in Cork. Her trade is listed as a dairy maid. She received a 7 year sentence for stealing geese.

**Margaret Dixon** Margaret (aged 18) was transported on the “Palambam”

arriving in Sydney in 1831. Margaret was born in Kildare and tried in Dublin. She was a widow and a dressmaker by trade. She received a 7 year sentence for stealing a spoon and a watch.

**Anne Flood** Anne (age 26) received a 7 year sentence and was transported on the “Palambam” arriving in Sydney in 1831. Anne was born in Kildare and tried in Dublin. She was married and one of her children accompanied her on the voyage out. Her trade is listed as a confectioner and a needlewoman. Her crime—stealing a pair of shoes.

**Bridget Kennedy** (aged 26). Bridget arrived in Sydney on the “Palambam” in 1831. Bridget was born in Meath and tried in Wicklow.

CARING FOR OUR COUNTRY

NEWROC

WEAVER

South East Avon Voluntary Regional Organisation of Councils

**S E A V R O C**

**Free Perennial Seedlings/Seed in 2012**  
Expression of Interest

*Caring for our Country Project 2009-2013 - Perennial Farming Systems Targeting Wind Erosion within the North Eastern and Southern Wheatbelt Regions of WA*

WEROC, SEAVROC and NEWROC Natural Resource Management (NRM) are seeking expressions of interest from landholders who are interested in planting Perennial Pasture seed (including Lucerne), Sandalwood hosts, Brushwood, Saltbush, Oil Mallees, and/or Swamp Sheoak on low/poor production areas that are at risk of wind erosion in 2012 with considerations also going to areas where salinity is a significant threat.

The species indicated can be integrated successfully into farming systems to tackle not only wind erosion but also salinity, soil health, enterprise diversity and water management. As the focus of the project is Wind Erosion the species will be implemented through wind breaks, alley farming systems and through improved perennial pasture systems.

There are limited numbers of seedlings available through this project which means we have to limit each successful farmer to enough seedlings to cover approximately **5 Ha ONLY**.

**Assessment Criteria:**  
Seedlings/seed will be allocated based on the selection criteria listed below and your preferred species as determined in the table on the following page.

- Preference to new and/or ‘younger’ growers;
- Species must be planted to tackle wind erosion prone areas (or other ‘land degradation matters’ that are associated with wind erosion);
- Broadacre farms that require planting of 5 Ha areas;
- Willingness to have your farm involved in extension activities (including field walks and case studies);
- Previously attempted to address the issue on your property;
- Purchased seedlings previously for private works and
- Good survival rates of previous plantings (not including uncontrollable factors e.g. drought).
- Seedlings will be delivered on-farm during July/August 2012. Applicants must be able to accept seedlings at any time within this period.

**Your Contact details:**

Name:

Size of Property:

Proportion of farm cropped and grazed:

Property Address/homestead location:

Postal Address:

‘Green number’ at gate:  Mobile:

Phone:  Fax:

Email:  Two-way channel:



A single woman she received a 7 year sentence for stealing some butter. Her trade is listed as a washer woman and country house maid.

**Catherine Maxwell** (aged 20). Catherine was transported for 7 years on the "Palambam" in 1831. Catherine a kitchen maid was tried in Dublin and was also born in Dublin. Her crime—stealing handkerchiefs. Her single brother Edward Keegan was transported 6 years prior.

**Elizabeth Nowlan.** Elizabeth (Born in 1803 and aged 28) arrived on the "Palambam" in 1831. She was a single kitchen maid. She was born and tried in Wicklow and her crime—stealing feathers.

**1100 copies each month**

# Beverley Blarney



**Advertise your business here!**

## VINTAGE MOTORCYCLE RACE RE-ENACTMENT

Thank you to all who came and supported the motorcyclists and the Beverley Tourist & Development Association's big breakfast and market stalls. (Photos courtesy of Alasdair Wardle)



### Species requirements:

	Seedlings/seed required (number from 1 to 7 - 1 being most preferred, 7 being least preferred)	Soil type of proposed site
<b>Perennial Pastures</b> (\$500 to purchase any perennial pasture seed)		
<b>Sandalwood hosts</b> <i>Acacia acuminata</i> <i>Acacia assimilis</i> <i>Acacia neurophylla</i>		
<b>Brushwood</b> <i>Melaleuca atriviridis</i>		
<b>Saltbush</b> <i>Atriplex nummularia</i> – Old Man Saltbush <i>Atriplex amnicola</i> – River Saltbush		
<b>Oil Mallees</b> <i>Eucalyptus loxophleba lissopholia</i> <i>Eucalyptus kochii plenissima</i> <i>Eucalyptus kochii borealis</i>		
<b>Swamp Sheoak</b> <i>Casuarina obesa</i>		
<b>Rhagodia pressii</b> (Native fodder shrub)		

### Site Details:

Describe why you want to implement your preferred species and the current problems experienced at your chosen site. The assessment process to obtain seedlings will be competitive so please add as much detail as possible. (Add additional pages if needed):

### Declaration and Signature:

I declare that the information provided on this application is true and accurate to the best of my knowledge.

Signed:  Name:  Date:

### For further information please contact:

Jen Vincent  
9645 0016 / 0447 898 995  
[gshirepo@westnet.com.au](mailto:gshirepo@westnet.com.au)

OR

Cheryl Shenton  
9645 0236 / 0427 450 236  
[gshireclc@westnet.com.au](mailto:gshireclc@westnet.com.au)

**Please return by fax to the Shire of Quairading on 9645 1126 by 5pm  
Tuesday 11<sup>th</sup> November 2011. Late forms will not be accepted.**

## BEVERLEY DOME ROADHOUSE

149 Vincent Street, Beverley 6304

**FARMERS & TRUCKIES !!**

**BULK DIESEL**

**DISCOUNTS**

**\*SAVE 3c/Litre**

Minimum Purchase 500 Litres

**\* FAST FLOW DIESEL BOWSER ONLY**

Call Brian 0427 341 057 for more information

## View from the Shed What is a Healthy Community?

Recently I received an award for my work in helping to maintain healthy communities in rural WA. As I contemplated the award and what it meant, it crossed my mind that it is a bit of a contradiction to award an individual if you are talking about communities.

For something to be considered a community it surely means a group of individuals working together to achieve a common goal. Personally I feel that we achieve very little on our own, we develop skills based on our own interests for sure but they usually reach their full potential

when we apply our personal skills with the talents and skills of others.

When we apply this basic logic to the concept of a healthy community it keeps in perspective how important every member of that community is because of the skills and talents they bring to the life of the community.

I guess there are some basic rules that need to be accepted if we are to maintain a healthy environment in our particular location, these concepts come into focus most often when we are focused on dealing with a common problem, any disaster, like a dry season, a flood, a fire or the loss of a specific service in a town.

When any of these things challenge us we put aside our personal differences and unite behind the "cause" and work to resolve the issues. It is a

pity we don't always apply this same commitment to a healthy community when things are going well.

Some of the things to remember are:

• **Tolerance** particularly of our cultural differences. Communities benefit from diversity in so many ways,

• **Acceptance** that we all play a part in creating a healthy community,

• **Willingness** to be involved for the benefit of all to achieve community goals,

• **Team Attitude** not everyone is a captain, but a captain without a team has little chance of achieving.

As country people I think we are way better at building healthy communities, as long as we accept the part we have to play and work to achieving our goals. These things can never be achieved alone.

GJ & VJ SEEBER  
trading as

# BEVERLEY PLUMBING & GAS SERVICES

Established in Beverley since 1997

Your Local Licensed Plumber and Gas Fitter  
Servicing Beverley & Surrounding Districts

## PLUMBING

- ★ ACCREDITED WATERWISE & ENVIROWEST PLUMBER
- ★ SEPTIC INSTALLATIONS
- ★ SEWERAGE CONVERSIONS
- ★ MAINTENANCE & INSTALLATION of all PLUMBING REQUIREMENTS
- ★ INCLUDING BACKFLOW INSTALLATION and TESTING
- ★ NO JOB TOO SMALL OR TOO BIG
- ★ HOLDS CLASS 'A' PLUMBERS LICENCE

## GAS FITTING

- ★ LICENSED (UNRESTRICTED) GAS FITTER for all ASPECTS of gas
- ★ MAINTENANCE and INSTALLATION
- ★ AUTHORISED SERVICE AGENT for ELECTROLUX

Mob: 0418 929 141  
Fax: 9647 2109  
Tel: 9647 2115 (after hours)  
Email: [krowdrah2@bigpond.com](mailto:krowdrah2@bigpond.com)

Water Auth Lic No. PL216  
Gas Lic No. 386  
Back Flow Lic. 103



Regards

Julian

PO Box 768 Northam WA 6401

Tel (08) 96 902 277

Fax (08) 96 902 253

Email: [menshealth@agric.wa.gov.au](mailto:menshealth@agric.wa.gov.au)

## Ag students try a trade

Year 11 Narrogin Agriculture College student Holly Moulton from Beverley is currently enrolled in the Ag course.

Recently the Year 11 students underwent an exchange week where the Ag students spent a week in the Trades section. Holly used her newly discovered skills after learning some joining methods by constructing a wooden stool in the Building and Construction workshop.



Holly Moulton learning new skills in the Trade section.

## Wheatbelt Career and Training Opportunities Roadshow

*When:* Thursday 6<sup>th</sup> October 2011

*Time:* 11am to 2pm

*Where:* 6 Howick Street, York (behind Doctors surgery)

*Who should be there:* Mums, Dads, students and young people

*Why:* To find out what job's are in demand and plan to succeed!



**Free BBQ lunch provided**



- Careers Bus and Career counsellor for one on one help with career choices
- Building and Construction Industry representative will identify jobs in demand and career pathways
- Workforce Development Centre will help identify career interests and explore opportunities
- C Y O'Connor Institute will advise on training courses available
- Directions will identify Apprenticeships and Traineeships in demand
- MAX Employment will provide Job Seeker Assistance
- Youth Connections staff will help young people at risk of not achieving year 12

## BEVERLEY GARDEN AND TREE SOCIETY

Eighteen members met at the Dead Finish on the first Monday of the month as usual. Most members spent time walking around the garden because it is looking especially beautiful. Delys and her volunteers are to be congratulated.

Members were reminded of the street stall on 18 September.

All members were very happy with the feedback about our display at the Show. We had great fun doing the display under the supervision of Colleen.

Next trip for members is to be to Deep Pool to view the wildflowers. This will be held on 15 September and we will car pool.

On Thursday after the meeting it was our privilege to visit the Alex Miles Lodge for afternoon tea for the Friendly Club afternoon. With delightful backing music from Reg on his squeezebox, Richard's harmonica, and Judy on the piano, songs were sung and various games were played. Gorgeous bouquets were presented to all residents. These were most unusual in that all flowers were natives and grown on a property in the Dale. They looked stunning. Thanks Denise and Foxy.

After a few games of bingo an afternoon tea was enjoyed by all.

Our next meeting will be on 3 October and will be held at Hazel Croft's place, car pooling from the Dead Finish at 10 am.

New members always welcome. Secretary's number is 9643 1047.



### Shearing Team

**Available throughout the year.  
Beverley area for past 25 years.**

**Professional team.  
Good work ethic.**

**Call Ted Lewis  
0429 938 947/9577 1456**



## Remote Area CONTRACTING SERVICES

Water Supply  
Windmills & Accessories  
Solar Pumps:  
Sales, Service, Installation  
Fencing & Yards  
Trenching & Polypipe Laying

Agents for:  
Mono Pumps, Ebara Pumps and  
Pressure Systems

**Remote Area Contracting  
Services Pty Ltd  
PO Box 638, York WA 6302  
Tel: 9643 1047 Fax: 9643 1039**

**Errol Squire  
0438 682 687**

**Dalene Davies  
0427 021 146**



# BEVERLEY YOUTH CENTRE

## SEPTEMBER REPORT 2011

### ACTIVE AFTER SCHOOL

Thanks Sam and all the children who attended Term 3—lots of fun and laughter and we are looking forward to Sofcrosse in Term 4.

### YOUTH BIZ-WHEATBELT SUMMIT

Thanks to Tammy Sing who helped with the transport of two York and five Beverley students who we took across to Cunderdin for the day.

It was a fantastic day, inspirational mentors, stalls displaying job opportunities, tour of the Cunderdin Agricultural College, lots of food and entertainment.

I was very proud of Bianca, Kym, Shannon, Jade, Brodie, Laura and Tristan who participated in different workshops and we all had a great day.

Thanks Steve for helping with the transport.

### VISIT TO THE HOSPITAL

Eleven students were shown all the facilities available on the Hospital grounds including the Lodge, HAAC, St. John Ambulance and a tour through the Hospital. Thanks Sandy Woods for a very informative visit, showing the Youth what could be available for job opportunities in the Health Service.

We all then had a fantastic lunch along with Acting CEO Steve Gollan

and Norm Ireland (Principal).



Norm Ireland, Jeremy Stevens, Bianca Pearce, Lyn Kay, Steve Gollan and Kym Barrett-Lennard

### DEPARTMENT OF SPORT & RECREATION

Roger Hayden of the Dockers and Clem Rooney from DSR visited High School students and Year 7 students to discuss goal setting for the future and at the end of the day all students received a bag with lots of goodies including a football—which Roger autographed. He is a former Brookton student and spoke about his journey to become an AFL footballer and even after breaking his leg 3 times how he had to focus on returning each time and his desire and belief of achieving anything you put your mind to. Great afternoon!

### HOLIDAY PROGRAMME

We are going Rollerskating and then to the beach on Wednesday 5 October; anybody interested please contact Lyn Kay, Youth Development Officer(0411 355 811) if you wish to come along.

Morley Rollerdrome and Beach Excursion—Wednesday 5 October, 7.30 am to 6 pm  
\$15 per head (bring own lunch.)



## GROW TO YOUR FULL POTENTIAL.

CSBP has been providing quality fertiliser to WA farmers for over 100 years. By talking to people like yourself about their particular needs, we're constantly improving our products, services and technologies so you can reap the best results: minimum risk with maximum profit.

We have simple, straightforward market offers with flexibility to suit your farm.

To discuss the best solution for your land, contact your local CSBP area manager.

[csbp.com.au/fertilisers](http://csbp.com.au/fertilisers)



## EAST AVON PEST CONTROL



Lic. No. 358

For all termites, spiders, rodents, termite inspection reports. Pre-treats for house pads etc.

25 years experience.

Ring Rodney Wells  
Mobile: 0428 466 251



# Pre-Harvest Grain Marketing Workshops

Date	Town	Venue	Time
Tues Oct 4	Morawa	Football Club	8:30am
Tues Oct 4	Carnamah	Football Club	2:00pm
Wed Oct 5	Koorda	Bowling Club	9:00am
Wed Oct 5	Dowerin	Alex Reid Pavilion	2:00pm
Thurs Oct 6	Northam	Lesser Hall	9:00am
Thurs Oct 6	Quairading	Community Centre	2:00pm
Mon Oct 10	Lake Grace	Sportsmans Club	3:00pm
Tues Oct 11	Jerramungup	Community Centre	8:30am
Tues Oct 11	Nyabing	Sports Pavilion	1:30pm
Thurs Oct 13	Esperance	St John Ambulance Centre	10:00am

## Are you ready for the changes that are coming this harvest?

The Farmanco Marketing team is running a series of free workshops to make sure that you are:

- ⇒ The new CBH Quality Optimisation system—risks to be aware of, and the new opportunities it provides.
- ⇒ How to develop a harvest grain marketing strategy that suits your business.

*All farming businesses welcome. RSVP appreciated.*

Farmanco Marketing  
 Don McTaggart, Ryan Duane & Mae Connelly  
 Tel: (08) 9295 0222  
 Email: [marketing@farmanco.com.au](mailto:marketing@farmanco.com.au)

[www.farmanco.com.au](http://www.farmanco.com.au)



## View from the Shed

It doesn't seem to matter where I travel in the Wheatbelt at present the crops are looking beautiful. Every farmer I talk to also says they haven't seen the country looking this good for many years and there is a half hearted expectation that it could be a good year.

Because of the difficulties experienced in the last few years, with droughts and poor prices, most rural people are very reserved about getting their hopes up too early. We all know there is a long way to go before harvest and lots of things may go wrong, but have we allowed the negative "may happens" to take away some of the positives we are seeing at present with this season.

Unfortunately rural people have a reputation for never being satisfied with the weather no matter what. Our city cousins translate this into a perception that we are perpetual wingers.

I think it is really important for our mental health to allow ourselves to experience the positive side of this season. When I look at the beautiful crops, the healthy fat sheep and cattle, water lying in ditches on the

roadside I feel like celebrating.

I think we can compare what we are going through to a person who has had a serious accident, maybe suffered brain damage, and has to learn to walk again. When that person takes one step, for the first time, there is a sense of overwhelming happiness at the achievement. It's not that they are restored to normal that we celebrate, it is the fact they are on the journey to recovery.

As farmers we can learn from this, allow yourself to experience the joy of what we see and sense the potential to be, like the rehabilitation of a damaged person, see the potential as well as the risks and then our hopes will be rekindled.

When someone says "don't the crops look great?" rather than saying "BUT" say "yes they do" it helps restore our belief that life isn't all negative.

It is also good to remind ourselves that there is no such thing as an "average" season. Averaging is a tool devised by accountants and politicians but reality isn't like that, no one I know wants to be "average". We have bad years and good years. In rural WA we should expect some good years, and I think this may be one of them.

Make the most of what we are experiencing, it will help us cope when we hit another bad spot, and we will.

Regards

Julian

PO Box 768 Northam WA 6401  
 Tel (08) 96 902 277  
 Fax (08) 96 902 253  
 Email: [menshealth@agric.wa.gov.au](mailto:menshealth@agric.wa.gov.au)



THE  
**REGIONAL  
 MEN'S HEALTH**  
 INITIATIVE



NOTICE OF ANNUAL GENERAL MEETING

AVON VALLEY ZONE WAFARMERS

Friday 21<sup>st</sup> October 2011 AT 1.30 PM

BROOKTON COUNTRY CLUB

11207 Brookton Highway, Brookton

Nominations Accepted Now for:

General, Grain, Sheep & Wool Councils.

Special Guest: 1.30 pm Paula Flinn , Personal Trainer will demonstrate Tractor Cab exercises to prevent strain and injury.



In keeping with Zone Succession we have devoted ¼ of an hour to the Importance of Business Planning with Rural Financial Counselling Service practitioner, Chris Wyhoon at 2.30 pm.

Chris will discuss the value of business planning for farm families, including succession planning to help avoid conflict and financial stresses later in the life of the business. Funded by Federal and State Departments of Agriculture, RFCSWA employs qualified business planning practitioners to travel throughout the state, offering this free and confidential service to farmers, fishers and rural service. The team offer a multi-faceted service to help identify business and financial options, and provide financial management and business planning assistance, for farm families to regain focus and create a stronger, more resilient farm business. Hopefully this framework will provide you with direction or give you peace of mind you are on the right track. Contact Chris on 0439 984 539

Regain Focus, Create Solutions "Don't wait until it's too late"

I have organised a crèche for the afternoon and would appreciate hearing from anyone who may like to take advantage of this service. Non Members Welcome.

All Industry Matters and Reports in General Meeting at 3.45 pm

RSVP and enquiries to Sue Pike, Zone Coordinator 9642 1120 or 0488 423 888 (Email: hillview16@gmail.com)

BEVERLEY BRANCH, COUNTRY WOMEN'S ASSOCIATION

www.cwaofwa.asn.au

Hello once again - don't the months fly by so quickly!

There were only four members present at our September Meeting however many matters were addressed.

Our October meeting will be held at the home of Lorraine & Brian, 62 John Street, on Thursday 6<sup>th</sup> November with a Bring and Share Lunch at 12.00 noon and the meeting will follow.

A cake and miscellaneous stall was held in the main street on the occasion of the Historical Beverley to Perth Motor Cycle Race. Thanks to the ladies who conducted and supported the stall.

November meeting will be held at the CWA rooms again on Friday 11<sup>th</sup> November with the meeting starting at 1.30pm and after the meeting we will proceed to the Avon Rose Tea-rooms for a Devonshire Tea. For this special occasion, we will come dressed as members did many years ago - i.e Dress and hat and gloves. If you care to join us on this occasion, all members and non members are welcome but we need to know numbers so that we may book accordingly. (Please phone 9646 1243 before Monday 6<sup>th</sup> Nov.)

L. Sims Branch Secretary

MARCELL'S CLEANING

For all your Domestic and Commercial Cleaning



Phone: Maree Thornton 9646 1558 0429 646 155

NEED PRACTICAL TRADE ASSISTANCE?

Contact

Design-Man

(Design and Manufacturing Services)

Solving a range of practical needs and problems.

Specialising in:

- ✓ Cabinet making
✓ Shop fitting and modifications
✓ Modular designs eg Work spaces
✓ General carpentry
✓ Installations and modifications
✓ Metal based fabrication
✓ Motorhome and Caravan fitouts
✓ Tiling
✓ Advice and training

Guy Slingerland

0403602335



# HARVEST ROCK MERREDIN

ALL  
AGES  
EVENT

@ THE QUARRY



SATURDAY  
19 NOVEMBER 2011

**LINEUP**  
ESKIMO JOE  
LITTLE RED  
JOSH PYKE  
STONE CIRCLE VANILA PILS

SPONSORS



WWW.HARVESTROCK.COM.AU

## BROOKTON PLUMBING

ABN: 37 675 595 336

FOR ALL YOUR  
PLUMBING MAINTENANCE  
AND GAS FITTING NEEDS

\*PLUS SEPTIC WASTE  
REMOVAL

PHONE:  
SEAN 0413 480 543 or  
NATASHA 0422 013 889

PL: 7130 GF: 006947 SWR: T235

## Natway Furniture & Constructions

ABN: 62 824 726 465

Wayne & Natalie  
Ashworth

Qualified  
Carpenter & Joiner  
Tradesman

- General Building Work
- Furniture Construction & Restoration

27 Brooking Street,  
Beverley

Phone:  
08 9646 0159

Mobile: 0417 973 415  
(Wayne)

Mobile: 0429 491 039  
(Natalie)

ALL TYPES

ALL AREAS

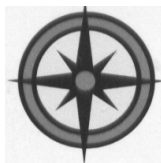

## ALLROUND CONCRETE

SHED FLOORS, DRIVEWAYS, FOOTPATHS, HOUSE SLABS,  
SILO PADS, FERTILIZER/GRAIN/SUPA SHEDS

ROBBIE HIGGINSON

MOBILE: 0427 384 977

HOME: 9641 2459 FAX: 9641 2339

ABN: 26 997 512 874  
PO BOX 345 YORK WA 6302



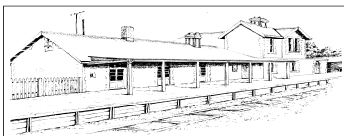

**State Regional Arts Conference**

Four Arts Society committee members attended the OPEN YOUR EYES State Regional Arts Conference in Geraldton 13<sup>th</sup> - 16<sup>th</sup> September. This was attended by 200 artisans and like minded arts society representatives from throughout the state. The networking was amazing and we have arrived home full of new ideas and contacts. There was much discussion on the arts being better received as a core concern in the 21<sup>st</sup> century regional society, with the aim of making a document to be presented to Government on behalf of Regional Arts. All of which reinforced our own endeavours to help make our town a better and healthier place to live. **EXPRESSION IS EVERYTHING.**



Beverley delegates with a Country Arts member at the Conference dinner in Geraldton

The town of Beverley was invited to showcase the Station Gallery and Platform Theatre through a presentation format based on 20 images x 20 seconds. This proved easier said than done, however, we did ourselves proud with much acclaim from all over the state. There were 10 other presentations.



Jenny presenting our "show and tell" of the Station at the State Conference



Beverley delegates mixing it with the Boyup Brook delegates.



Sarah, Marlene and Marylou enjoying the circus acts at the Arts Conference

**BAGS Annual General Meeting**

The AGM for the Art Gallery Society will be held on Thursday October 20<sup>th</sup> at 6pm. We have made this an evening meeting to encourage interested persons who might otherwise be working. All interested persons are encouraged to attend, and of course Friends of the Station are most welcome as they are already BAGS members. As advertised elsewhere in the Blarney, the Committee of BAGS is applying for changes to the constitution, including the associations name change from "Beverley Art Gallery Society" to "Beverley Station Arts". This name change has come about because the association now includes all of the arts (in particular performing arts), not just visual arts as the name Gallery suggests. And the addition of the word Station is an obvious inclusion.

**Artists in Residence**

We welcome Scott Robson as our Artist-in-Residence for the month of October. At this stage no workshops have been organised, but local artists and residents alike, please drop into the Station for artistic advice or just a chat.

In November/December we have two artists booked from Victoria.

**Fundraising**

On Wednesday 21<sup>st</sup> the Arts Society entertained 40 members of the Northam PROBUS Club who came on a mystery coach tour to Beverley. It was a cold and wet day which meant a bit of a squeeze inside the Station Gallery (we anticipated a spring day - not that anyone's complaining - the rain's great!), but our visitors seemed pleased with our efforts.



The Northam Probus Club buying from the Gallery Shop before lunch at the Station

**Station Garden**

**Carriage Restoration**

Haydn Rayner is coordinator of the carriage restoration project and would like to know if anybody has any 100mm x 16-19mm tongue and groove Jarrah/Karri boards that we can use for the replacement of the damaged/rotting ones. If you do, or know where we can get some, please ring Haydn on 0427988849.

**Platform Theatre**

So...as seen in the promo, tickets are



now on sale for the Harvest Festival Concert featuring **Daryl Braithwaite with a full touring band!** Buy your tickets now to avoid disappointment.

Tickets are \$40 each, though Friends of the Station note that for this concert you are eligible for a 10% discount!

Gates and bar open 7pm

Kiosk open 7pm selling snacks and cheese platters (be early)

Seating - earlybirds get the best seats

Concert starts 7.45pm with 30 minute intermission at 8.45pm

***Future events and dates to mark on your calendar:***

October 22<sup>nd</sup> - P&C Movie Night

November 19<sup>th</sup> Harvest Festival Concert

December 17<sup>th</sup> Family Picnic Christmas Concert

January - Film Festival - dates to be confirmed

Feb 18<sup>th</sup> Just for Fun Concert

March 24<sup>th</sup> Irish Gig

April 14<sup>th</sup> Comedy Production

If you would like to be included on the emailing list for notification of coming events, email Marlene Willson

[j\\_mwillson@bigpond.com](mailto:j_mwillson@bigpond.com)

Friends will be notified one week prior to advertising events. If you wish to become a Friend of the Station (\$25.00/year) contact Kathryn on 96464047 / email:

[wk.mclean@bigpond.com](mailto:wk.mclean@bigpond.com) or treasurer

Pauline Knight on 96461142 / email:

[bpateam2@bigpond.com](mailto:bpateam2@bigpond.com)

**Gallery Open Hours**

11.00am - 3.00pm

Thursday, Friday, Saturday and Sunday

Jenny Broun

President, Beverley Art Gallery

Society

96461500 / 0419040063

[brounj@westnet.com.au](mailto:brounj@westnet.com.au)

**WE ARE COMING TO GET THEM**



**Are you sick of those annoying flies, mosquitos, spiders and other pesky insects hanging around?**



Call our TOLL FREE number now

**1800 88 22 12**



FLYS 'R' GONE is going to be in your town within the next month!

Using our synthetic pyrethroid we provide effective control

The product is:

- Effective indoors and outdoors
- Unaffected by weather once applied
- Non flammable and non volatile
- Colourless and odourless
- Does not accumulate in the environment or leach
- To avoid traveling charges we Group all bookings



*As registered pest controllers we offer this annual service which does not affect the environment, animals, birds or humans and creates a healthier and pleasant way of life by having a pest free sanctuary within the home.*

Ross & Cheryl May

Registration # 1009

ABN 18 378 308 629

## TRANSPORT

Daily Service

Beverley to York, Perth and Return

**AVON**  
**EXPRESS TRANSPORT**

**0408 914 435 Home: (08) 9646 1668**

**COBB & STACY STANFIELD**

Email: [avonexpress@bigpond.com](mailto:avonexpress@bigpond.com)

**FOR URGENT PICK UPS RING**

**COBB ON MOBILE**

SMALL TO MEDIUM SIZED FREIGHT

# BEVERLEY DISTRICT HIGH SCHOOL NEWS

What an action packed month it has been at school. Please take the time to read and enjoy what has been taking place!

## UPCOMING EVENTS

Last day of Term 3: Friday 30<sup>th</sup> September  
Students commence Term 4: Tuesday 18<sup>th</sup> October  
Public Holiday: Friday 28<sup>th</sup> October  
Book Fair: Tues - Thurs November 1<sup>st</sup> – 3<sup>rd</sup>  
In2Cricket Cup at York – Year 4 to 7 students: Thursday 3<sup>rd</sup> November

We hope that staff and students have a restful holiday ahead of a shorter but nonetheless busy term 4!

## Cybersmart Outreach Internet Safety Presentations

Students from Years 3 to 10 participated in Cybersmart presentations on Monday 19<sup>th</sup> September. Issues raised were:

- The ways children use the internet and emerging technologies.
- Potential risks for children online, such as cyberbullying, inappropriate contact and exposure to inappropriate content.
- Tips to help children stay safe online.

Here is what some of our Year 3 Cyber Detectives had to say:



Always ask permission before you put people's photos on the internet - Digby



If you are entering a password, do not use 1234 or password - Jayden



People shouldn't send inappropriate photos over the phone or computer - Kaitlyn

Parents can access internet safety information at [www.cybersmart.gov.au](http://www.cybersmart.gov.au)

## Neil Elliott Art Workshops

A select group of 30 students participated in Art workshops on Thursday 8th September with Perth artist Neil Elliott, focussing on developing their cartooning skills. Here is what some of our students had to say about the workshops:

"I learnt how to draw cartoons and to draw shadows. I also learnt to draw cartoons backwards, sideways and from the front. I liked Neil, he was nice and funny. I wish I could do it again. It was fun." **Jazmyn Hammond**

"I loved it because I learnt new things. I wanted to do more." **Lachie Sims**

"The art workshop I thought was a good laugh with the cartoons and I learnt about shadowing and making drawings 3-D. Great fun!" **Erica Stelfox**



Thank you to Marylou Hutchinson for assisting us in creating this wonderful opportunity for our school.

## Secondary Excursion - Beverley Health Services (Hospital)

On Wednesday 21st September, our secondary students accompanied by Mr Ireland and Mrs Colebrook, enjoyed a very extensive tour of the medical and care facilities available at the Beverley Hospital. The purpose of the visit was for students to learn about employment opportunities available and the training required.

Mrs Sandy Woods did a fantastic job coordinating the tour and introducing students to various staff members who gave short talks about their jobs. Sections visited included administration, patient wards, kitchen, Frail Aged Lodge, HACC day care activities, St John Ambulance and the Emergency and Accident Department. After the tour finished we all had a delicious lunch provided by the hospital.

Thank you to Sandy Woods and the hospital staff who gave up their time to make the visit very meaningful to our students. You were all terrific. Mrs D Colebrook. VET Coordinator.



### Year 6/7 Poetry

This term the Year 6/7's have been studying different forms of poetry before creating our own. Types of poems we looked at included; cinquains, haikus, autobiographical, limericks and acrostics. Here are a few samples of our acrostic poems.

### PATTERNS

By Jessica Appelbee and Tiffany Kennedy

**P**laying with your eyes  
**A**ttacking your senses  
**T**aunting  
**T**easing  
**E**xperimenting with colours  
**R**otating, spinning, turning  
**N**auseating your mind  
**S**ymmetry to the MAX!!!

### ATHLETES

By Mitchell Murray

**A**mazing acrobatic skills  
**T**esting willpower  
**H**oping for the best  
**L**eaping, running, flying  
**E**xcellent physique  
**T**ense competition  
**E**ngulfed in cheers  
**S**uper men and women



## BOOK FAIR IS COMING

**Where:** Beverley School Library (please sign in at the front office)

**When:** Tuesday 1st November 8:30am to 4:00pm  
 Wednesday 2nd November 8:30am to 4:00pm  
 Thursday 3rd November 8:30 to 12:30 pm

Heaps of great bargains!



Shop for Christmas



### FACTION ATHLETICS CHAMPIONS 7TH SEPTEMBER 2011

BOYS CHAMPIONSHIP	GIRLS CHAMPIONSHIP
<b>6 YRS WINNER:</b> Cody Stanfield RUNNER UP: Aaron Schilling	<b>6 YRS WINNER:</b> Mackenzie Thomas RUNNER UP: Majella Henry
<b>7 YRS WINNER:</b> Declan Kilpatrick RUNNER UP: Matthew Schilling	<b>7 YRS WINNER:</b> Lucy Leonhardt RUNNER UP: Abbey Cooke and Anneliese Mellick
<b>8 YRS WINNER:</b> Lenny Ugle RUNNER UP: Alexander Carson	<b>8 YRS WINNER:</b> Grace Fisher and Jiselle Hammond RUNNER UP: Kaitlyn Shaw
<b>9 YRS WINNER:</b> Callum Overington RUNNER UP: Stanley Stevens	<b>9 YRS WINNER:</b> Katie Harris RUNNER UP: Hannah Bowden
<b>10 YRS WINNER:</b> Tarkyn Henry RUNNER UP: Kelvin Quartermaine	<b>10 YRS WINNER:</b> Jazmyn Hammond RUNNER UP: Georgina Fisher
<b>11 YRS WINNER:</b> Luke Gollan RUNNER UP: Thomas Drake Brockman	<b>11 YRS WINNER:</b> Jessica Appelbee RUNNER UP: Eirene Ballesteros
<b>12 YRS WINNER:</b> Blake Lamb RUNNER UP: Leyton Ugle	<b>12 YRS WINNER:</b> Lizzie McDonald RUNNER UP: Alyssa Moulton
<b>13 YRS WINNER:</b> Nathan Stanfield RUNNER UP: Luke Stevens	<b>13 YRS WINNER:</b> Lydia Ugle RUNNER UP: Rosalie Byworth
<b>14 YRS WINNER:</b> Jeremy Stevens	<b>14 YRS WINNER:</b> Jessica Hibben-Layh RUNNER UP: Bianca Pearce
<b>15+ YRS WINNER:</b> James Gough	<b>15+ YRS WINNER:</b> Erica Balisacan RUNNER UP: Shannon Pennell

OUTRIGHT FACTION WINNER
1st - FORREST 617
2nd - EYRE 607
3rd - DALE 573

800 METRES BOYS	800 METRES GIRLS
WINNER: Thomas McLean RUNNER UP: Tarkyn Henry	WINNER: Lizzie McDonald RUNNER UP: Jazmyn Hammond
1500 METRES BOYS	1500 METRES GIRLS
WINNER: Jeremy Stevens RUNNER UP: Nathan Stanfield	WINNER: Erica Balisacan



### Records Broken

Mackenzie Thomas - 6yrs 80m Girls with a time of 16.27sec  
 Declan Kilpatrick - 7yrs 80m Boys with a time of 12.97sec  
 Dale - Passball Upper Primary Mixed with a time of 46.33

### New Events - Records Set

Lenny Ugle - 8yrs 100m Boys with a time of 18.06sec  
 Jiselle Hammond - 8yrs 100m Girls with a time of 18.32sec  
 Callum Overington - 9yrs 100m Boys with a time of 16.25sec  
 Katie Harris - 9yrs 100m girls with a time of 17.90sec  
 Callum Overington - 9yrs 200m Boys with a time of 33.69sec  
 Katie Harris - 9yrs 200m Girls with a time of 39.25sec  
 Tarkyn Henry - 10yrs 200m Boys with a time of 32.13sec  
 Jazmyn Hammond - 10yrs 200m Girls with a time of 35.56sec  
 Forrest - Shuttle Relay 4 x 100m Mixed with a time of 1.17.00

Congratulations to all students who participated in the Faction Athletics. Awesome effort.



### Interschool Carnival Overall Results—16th September 2011

#### Open Events

	Name	School/Time
800m Primary Boys - Winner	Thomas Blechynden	Pingelly 2.44.90
800m Primary Boys – Runner Up	David Faulkner	York 2.46.47
800m Primary Girls - Winner	Kitty Ugle	Brookton 2.54.13
800m Primary Girls – Runner Up	Madison Marshall	Pingelly 2.55.72
1500m Secondary Boys – Winner	Mitchell Henderson	York 5.06.69
1500m Secondary Boys – Runner Up	Kyle Bowen-Zoccoli	Brookton 5.09.72
1500m Secondary Girls - Winner	Shannon Marshall	Pingelly 6.36.55
1500m Secondary Girls – Runner Up	Jemma Read	York 6.45.82

#### Shield

	Place	School	Points
<b>Secondary Championship Shield:</b>	1	York	204
	2	Brookton	187
	3	Pingelly	80
	4	Beverley	74
<b>Secondary Handicap Shield:</b>	1	Brookton	13.35
	2	Pingelly	11.42
	3	Beverley	3.89
	4	York	2.29
<b>Primary Championship Shield:</b>	1	Pingelly	278
	2	Brookton	237
	3	Beverley	205
	4	York	138
<b>Primary Handicap Shield:</b>	1	Brookton	2.60
	2	Pingelly	2.22
	3	Beverley	1.32
	4	York	0.41



## Interschool Carnival Individual Results—16th September 2011

Age Group	Place	Name	School	Points
8 Years/Under Boys	Champion	Lenny Ugle	Beverley	8
	Runner Up	Jack Thomson	Brookton	5
	Third Place	Jackson Powell	York	3
8Years/Under Girls	Champion	Jiselle Hammond	Beverley	
	Runner Up	Kitana Williams	Pingelly	5
	Runner Up	Enya Parker	Pingelly	
10 Years/Under Boys	Champion	Tarkyn Henry	Beverley	11
	Runner Up	Callum Moulton	Pingelly	6
	Third Place	Luke Odea	Pingelly	5
10Years/Under Girls	Champion	Lisa Farmer	Pingelly	13
	Runner Up	Jazmyn Hammond	Beverley	10
	Third Place	Sarah Waters	Brookton	4
12 Years/Under Boys	Champion	Daniel Sadler	York	15
	Runner Up	Tyson Kirk	Pingelly	12
	Third Place	ThomasDrake-Brockman	Beverley	6
12 Years/Under Girls	Champion	Meg Whittington	Pingelly	20
	Runner Up	Kitty Ugle	Brookton	9
	Third Place	Nikita Osgood	Brookton	6
14 Years/Under Boys	Champion	Jeremy Stevens	Beverley	29
	Runner Up	Torin Van de Wege	York	27
	Third Place	Dylan Boyce	Pingelly	6
14 Years/Under Girls	Champion	Amy Blechynden	Brookton	25
	Runner Up	Agnes Ugle	Brookton	17
	Third Place	Dahleesha Lawrence	Pingelly	13
15 Years/Under Boys	Champion	Mitchell Henderson	York	33
	Runner Up	Aubrey Ahern	York	17
	Third Place	Kyle Bowen-Zoccoli	Brookton	15
15 Years/Under Girls	Champion	Declace Ugle	Brookton	35
	Runner Up	Tamara Jetta	York	10
	Third Place	Lauren Rayner	Brookton	8

Reunion BDHS Class of 1991

The event is at the Hotel Beverley, Saturday 5<sup>th</sup> November, kicking off about 2.30pm.

Please RSVP by Wednesday 26<sup>th</sup> October to Mel McKenzie (nee Blight) 0427 772 830 or Kath Jas at [kathj1@live.com.au](mailto:kathj1@live.com.au) or we also have a facebook page BDSH Year 10 School Reunion and Catch Up Class of 1991

## EQUESTRIAN

FOR NATURAL  
HOOF TRIMMING  
OR Paddock  
TRIMMING

PHONE JIM ON  
9646 4152

REASONABLE  
RATES

## Countryside Memorials



Cast Stone  
Granite  
Marble  
Plaques

Added Inscriptions  
All Repairs and Restorations

25 YEARS PROFESSIONAL EXPERIENCE  
FREE DESIGN AND QUOTE

Servicing All W.A. Country Areas

**9622 5544**

**OXTER SERVICES**

[www.oxter.com.au](http://www.oxter.com.au)

[oxter@westnet.com.au](mailto:oxter@westnet.com.au)

## DRUG & ALCOHOL COUNSELLING

The Wheatbelt  
Community Drug  
Service Team will be  
visiting Beverley  
Hospital fortnightly.

For appointments  
please phone  
Jackie Darby on  
**96211 055.**

## **BEVERLEY HOSPITAL AUXILIARY OP SHOP**

Donated, clean clothing is very much appreciated. No electrical appliances, underwear or bathers accepted. Donated items may be left at Avon Trading please.

The Op Shop is open every Friday between 2:00pm and 4:00pm.

### **OP SHOP ROSTER FOR October 2011**

- Fri 07 Anne Szczecinski, Judy Moulton,  
Sylvia Seddon  
Fri 14 Vicky Glassby, Bette Bremner,  
Gina Adams  
Fri 21 Amanda McLean, Roma Ladiges,  
Erica Murray  
Fri 28 (Due to the public holiday for  
CHOGM, there will be no Op Shop this  
day)

Val Moad  
Hon. Secretary



### **MEALS ON WHEELS ROSTER FOR OCTOBER 2011**

- Oct 3 P Williamson/P Smith  
Oct 4 J Islip/T Valli  
Oct 5 D Kilpatrick(ND)/P Keep  
Oct 6 G Roache/S McEwan(ND)  
Oct 7 H & M Anderson
- Oct 10 D & E White  
Oct 11 C & B Cable  
Oct 12 A & K Boyle  
Oct 13 R McCallum/M Hobbs  
Oct 14 J Howell/D Birch(ND)
- Oct 17 J Brown(ND)/B Wauchope  
Oct 18 J Ridgway/M Blechynden  
Oct 19 D Strange/E Boyle  
Oct 20 C Moulton/A Elston  
Oct 21 S Smith/ K Sharpley
- Oct 24 B Foster/P Smith  
Oct 25 J Van Tiel/D Kilpatrick(ND)  
Oct 26 R Keep/S Eramiha  
Oct 27 G Roache/J Brown(ND)  
Oct 28 S McEwan(ND)/K Badger
- Oct 31 D & E White

## **BEVERLEY CHILD HEALTH CLINIC**

Clinic appointments can be made by ringing the hospital on 9646 3200.

The clinic is open on  
Mondays for appointments and  
immunisations from 9 am to 4 pm.

Susie Ridderhof—Relieving Child Health Nurse.

## **BEVERLEY DIABETES SUPPORT GROUP**

Meets at the O.T. Room, Beverley Hospital

WHEN: 2.00pm til 4.00pm

TUESDAY 11<sup>th</sup> OCTOBER

Contact Leonie Hill on 96464 149

Type one and two diabetics of all ages are encouraged to attend as well as other members of the public interested or suffering from diabetes. Please park on the road or behind the St John Ambulance Centre.

**Tip: Swap it don't drop it.—Take a walk with a bottle of water instead on having that morning tea.**



**Family Hairdressing at reasonable prices.**  
**For all your cut, colour and perming needs.**  
**Bookings are essential.**

**At Secrets...** Shoes, shoes, shoes, shoes.....Denise will be joining us to present her Spring/Summer shoe collection on **Monday 24<sup>th</sup> October from 11-00am till 5.00pm.** This season is filled with loads of bright and pretty colours and some really interesting designs.

All welcome to come along, have a cuppa, and join in the fun.

Tis the season to be jolly.....

Yes, it is fast approaching and we are ready to assist you with lots of choices for your loved ones. We have new stock arriving regularly. With some lovely inexpensive stocking fillers to substantial gifts for the home or more personal items. We will make up hampers to your suggested value and we will have hampers readymade for you to choose. We also offer our free gift wrapping service.

Can we make it any easier for you? Any suggestions would be considered!!!

Gifts for hard to buy for people are our speciality.

We cater for all ages and genders.

If you have a specific request we will do our very best to source your needs.

**We welcome browsing even if you go elsewhere  
for your hairdressing needs.**

***For all appointments: Call in to 100 Vincent St.***

***or Phone 9646 1122.***

**Beverley Anglican Community**  
**Times for Sunday services for OCTOBER 2011**

DAY	DATE	CHURCH LOCATION	Time		SERVICE
			AM	PM	
Saturday	1 Oct	St Mary's, Beverley		5.30pm	Holy Communion
*Sunday	9 Oct	St Paul's Beverley	10.45am		Morning Prayer
*Sunday	9 Oct	St John's in the Dale	11.00am		Prayer, Praise and Proclamation
Sunday	16 Oct	St Mary's Beverley	10.30am		Holy Communion
Sunday	23 Oct	St Mary's Beverley	8.30am		Holy Communion
**Sunday	30 Oct	St Faith's Quairading	9.30am		Holy Communion
**Sunday	30 Oct	Quairading Town Hall	10.30am		An inter-denominational service



**CATHOLIC CHURCH**

Service in Beverley  
 8:00 am every Sunday at  
 Beverley Sacred Heart Church

**THE RELIGIOUS SOCIETY OF FRIENDS (QUAKERS)**

Beverley Friends Meeting - Old Catholic School Rooms  
 Dempster Street

**Sunday 10:30am** - Meeting for Worship

For more information & enquiries  
 phone 9646 0575.

\* **This is the Synod weekend**  
 \*\* *Being the fifth Sunday of the month these will be the only services in the Ministry District. The event in the Quairading Town Hall will be an inter-denominational service led by the Christian Motor Cycle Association of Australia. A shorter, said celebration of Holy Communion will be provided in the church beforehand. Bring and share lunch. Everyone most welcome.*

The telephone numbers for the Rev'd John Poole is **9646 1112**

All Parish correspondence to:

**Secretary, PO Box 292 Beverley.**

Correspondence to Rev'd John Poole to:

**64 John Street Beverley**

All mail for St Mary's Society please address to:

**54 Smith Street, Beverley**



**CHURCH OF CHRIST**

The Church of Christ meets for services at the C.W.A. Hall every Sunday at 10:30am.

Enquiries to Sylvia Seddon  
 Secretary 9646 1072.

**PRIMARY HEALTH SERVICES**  
**available to the community of Beverley**

You can refer yourself or your child to the following health professionals:

- **Child / School Health** – phone 9646 1210
- **Dietetics** – phone 9690 1320
- **Occupational Therapy** – phone 0429 466 224
- **Physiotherapy** – a **Doctors referral is required** – please send to PO Box 142, Beverley
- **Podiatry** – a **Doctors referral is required** – please send to PO Box 142, Beverley
- **Social Work** – phone 9690 1320
- **Speech Pathology** – phone 9646 0217

These services are provided by WA Country Health Service and are free of charge.

Services are provided at the Primary Health Building, on the corner of John and Forrest Streets, Beverley. There may be a waiting time for services.

If you have any concerns about your own health or your child's health and development, please phone the relevant health professional to discuss your concerns. Alternatively, you can speak to the Child Health or School Health Nurse, or your GP, to discuss your concerns and to determine the most appropriate referral.

Avon & Central Primary Health – Promoting Healthy Lifestyles

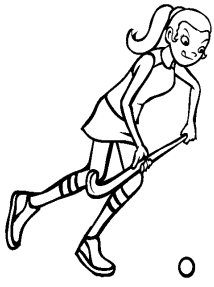

# BEVERLEY REDBACKS HOCKEY CLUB

2011 saw the Beverley Redbacks Hockey girls enter into the second season in the Avon competition after a few years without a Beverley team – and what an action packed season it was!! Qualifying for A Grade this year ensured we had some very high standard and hard fought games. The score line quite often didn't reflect the momentum of the game and although we didn't come away with as many wins (or as many home games) as we would have liked, the stronger competition has been beneficial for everyone's own personal hockey skills. Each week the brand new players (or "newbies" as fondly named by the team) amazed everyone with their determination and now quickly they had fallen into hockey!

We enjoyed a bus trip to Northam and back for our very last game against Aces White for the season and continued the good times back at Ali's house for a bbq and our annual vote count night. A big thank you to Ali for hosting all the players and their families, Chantelle for co-ordinating the night and Matty D as our great bus driver.

## CONGRATULATIONS to this year's Beverley Redbacks Hockey Club award winners:

Fairest & Best:	(Sponsored by Beverley Freemason's Tavern)	Kelly Piper
Runner up Fairest & Best	(Sponsored by Hotel Beverley):	Kathryn Mclean
Most Consistent	(Sponsored by Beverley Pharmacy)	Carly Veitch
Most Improved	(Sponsored by Hotel Beverley)	Megan Vandenberg

A BIG THANK YOU to our coach John Maxwell for all the time and effort he has put into coaching the team this year. It is greatly appreciated and we hope that you have enjoyed your first time in a coaching role. Thank you to the committee for all their work this year: Carissa Shaw, Chantelle Meade, Carly Veitch, Kelly Piper, Emma Mann, Fleta Redding & Fiona Bowden.

A very special thank you to Fiona Bowden for coordinating the kids for another AWESOME year of Junior Hockey. We look forward to when the "little redbacks" can join us on the hockey field and sharing with us some of their winning form.

Last but not least a big thank you to the team – it is very rare to find such a positive, fun loving team and it is the players that have made such a wonderful team. Look forward to seeing everyone back next year!

## 2011 RESULTS & FIXTURES:

May 7 <sup>th</sup>	<b>Jenna (11)</b>	v	Beverley (0) Best Players: Fi Bowden, Katherine McLean & Carly Veitch
May 13 <sup>th</sup>	<b>York Vipers (2)</b>	v	Beverley (0) Best Players: Sam Fricker & Chantelle Meade
May 28 <sup>th</sup>	Beverley (0)	v	<b>York Jets (2)</b> Best Players: Fleta Redding & Carly Veitch
June 4 <sup>th</sup>	<b>Beverley Bye</b>		
June 11 <sup>th</sup>	Beverley (0)	v	<b>Jenna (11)</b> Best Players: Emma Mann & Penny Burns
June 18 <sup>th</sup>	<b>Country Week General Bye</b>		
June 25 <sup>th</sup>	<b>Aces White (6)</b>	v	Beverley (0) Best Players: Fleta Redding & Megan Vandenberg
July 1 <sup>st</sup>	<b>York Vipers (3)</b>	v	Beverley (1 -C. Meade) Best Players: Kelly Piper & Holly Smith
July 9 <sup>th</sup>	<b>Beverley Bye</b>		
July 16 <sup>th</sup>	<b>Junior Country Week General Bye</b>		
July 22 <sup>nd</sup>	York Jets (0)	v	<b>Beverley (2 - C.Meade E.Mann)</b> Best Players: Carly Veitch & Fleta Redding
July 30 <sup>th</sup>	<b>Jenna (8)</b>	v	Beverley (1 C. Meade) Best Players: Chantelle Meade & Carly Veitch
Aug 6 <sup>th</sup>	<b>Aces White (5)</b>	v	Beverley (1 K.Piper) Best Players: Megan Vandenberg & Fi Bowden
Aug 13 <sup>th</sup>	<b>York Jets (2)</b>	v	Beverley (1) Best Players: Hollie Smith & Kathryn McLean
Aug 20 <sup>th</sup>	<b>Beverley Bye</b>		
Aug 27 <sup>th</sup>	Beverley (0)	v	<b>York Vipers (2)</b> Best Players: Ali Lewis & Fleta Redding
Sep 3 <sup>rd</sup>	<b>Aces White (3)</b>	v	Beverley (0) Best Players: Megan Vandenberg & Ali Lewis

Thanks again to our generous sponsors – your support has ensured another fun and successful year for the club – Beverley Freemasons Tavern, Blechy's Tyres & Batteries, Inkosi Design, Beverley Pharmacy, Avon Trading, Beverley Electrical Services, Hotel, Beverley, Northam Tavern, Beverley Farm Services, Trevor and Mandy McLean, Terraneil, Beverley IGA and Farm Direct Stockfeed Supplies.



# Beverley Lawn Tennis Club

## 2011/2012 SEASON OPENING DAY LUNCH

### Wimbledon Theme

Sunday 16th October - 12 o'clock start

\$10 for chicken lunch, glass of champagne and ball fees

Please bring a salad to share

RSVP attendance to Ashe Murray ph 9641 6146 or [lcaemurray@bigpond.com](mailto:lcaemurray@bigpond.com)

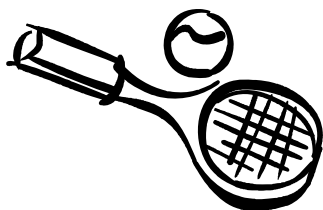

### Beverley Ladies Tennis

Proudly Sponsored by Hotel Beverley

We are set to kick off the **2011 Ladies Tennis Competition** on **Wednesday 19<sup>th</sup> October**. We are again organising a fixtured competition that will run over seven weeks. If you are interested in playing please contact Aliessa Murray on 96460264 or [alieshamurray@bigpond.com](mailto:alieshamurray@bigpond.com).

### BUSY BEE

8:30am Saturday 15th October

All help much appreciated!



### JUNIOR COACHING

Junior coaching is starting Tuesday 18th October. Please contact Mandy McLean on [0428464010](tel:0428464010) or [mclean@reachnet.com.au](mailto:mclean@reachnet.com.au)

### NEW PLAYERS WELCOME

Never played before? Not a problem! Please come and join us on a Sunday afternoon. Our family friendly club encourages new players to come and "have-a-go".

**You never know until you try!**

**See You At The Courts !**



**Always keep your eye on the ball**

## BEVERLEY LADIES GOLF NEWS

### 31 August - Final of Ladies Club Championships

Ladies Club Champion for 2011 - Glenys Collins. This is Glenys' 7th Championship win in succession. She defeated Maxine Watts 4 up with 3 holes left to play over 36 holes.

Plate winner for 2011- Sera Minchin. Sera defeated Heather McLean 1 up on the 18th hole.

### 7 September- Par for the Overington Trophy.

The winner on plus 2 was Jane Murray, with Glenys Collins the runner-up all square.

The weekend of the 9-11 September saw the Annual Teams Weekend Competition played.

The winning team was Beverley 1 consisting of Glenys Collins, Jane Murray and Lyn MacTaggart.



Lyn MacTaggart, Jane Murray and Glenys Collins

Runners up were the Chequers Team of Toni Wright, Andi Riggir and Deidre Peck.

3rd Place went to a composite team of Anne Szczecinski (Beverley), Marg Perkins (Cottesloe) and Jan Rennie (Lake Karrynup).

Gross Winner - Individual went to Glenys Collins with 89-84 with the runner-up being Andi Riggir (Chequers) with 88-88.

The Best Nett winner was Carol Cottle, with Deidre Peck the runner-up both from Chequers.

Best Nett Saturday went to Toni Bennett from Chequers, with our own Anne Szczecinski the Best Nett for Sunday.

A great weekend was had by all, and many thanks to the Grounds Committee for having the course in such splendid condition for the event.

### 14 September - Stableford for the Shirley Carr Trophy

The winner with 40 points on a countback was Cathy Blechynden

from Jane Murray. Nearest the pin was Glenys Collins

### 21 September - Stableford competition for Val Grover Trophy.

Played in wet and windy conditions. This was also the final of the Monthly Medals for 2011. The winner was Maxine Watts with 28 points from Glenys Collins with 27 points.

Nearest the pin went to Jane Murray

28th of September will be the closing day for the ladies with a lunch followed by a hit off for the longest drive for the season, then the presentation of all the 2011 trophies.

Golf is a great way to socialise and keep fit, so if you would like to give golf a try or if you haven't played for a while, come and give it a go in season 2012.



# BLECHY'S TYRE AND BATTERY

City Prices



**All Major Brands  
Second Hand  
Batteries, Repairs, Fitting, Balancing**  
Bridgestone Preferred Dealer  
Ph/fax Mick on 96461 607 or a/hrs 96460 066  
48 Dawson St.  
(Old Telecom shed)





We have a bobcat and backhoe/loader available with an experienced operator for-

- ↳ Sand pads for house/shed/water tanks
- ↳ Site clearings and site cleanups
- ↳ Paving prep work
- ↳ Access tracks

Six wheeler tip truck and trailer also available for all bulk cartage including sand, gravel, blue metal etc. (supply and deliver).

General gardening service also available including lawn mowing, cleanup, and landscape design and construction.

**Ring Dan and Zoe Wilkinson for a competitive quote**  
Phone- 9648 1006 or Mobile-0417 093 090  
Email - dan.zoe@bigpond.com



## BEVERLEY HORSE AND PONY CLUB

Our September rally saw our members busy revising ready for upcoming exams. Visiting coach Margaret Marwick worked with riders on the flat and over jumps. The afternoon saw the PPMG team practising while the rest of the members did some agility with their ponies. Big smiles were seen all round with the young riders carrying water, taking their saddles off while still mounted, standing on the ponies and trying various alternative methods of dismounting. This is often an overlooked area but is a great way for riders to

build confidence while having a great deal of fun.

Beverley was the host club for the Go for 2 & 5 State Active Riding Championships over the 17<sup>th</sup> and 18<sup>th</sup> September to riders and their families from as far as Kalgoorlie. The oval and grounds looked superb thanks to the Shire. Thanks also must go to **Avondale, Shire of Beverley, Streamline Brick Paving, Avon Valley Pony Club and Annette Peart** for the loan of equipment for the weekend. The weather was less than desirable with strong winds and freezing rain while riders were competing. The Beverley PPMG Team of Vicky & *Prissie*, Jessamin & *Blue*, Jess H & *Razzy*, Jess T & *Cam* and Jazmyn & *Misty* rode well in the tough conditions but were unsuc-

cessful in making top 6 in the Open Division. Jazmyn did especially well riding against much older riders some of whom were twice her age.

Vicky, Jess H, Jess T and Jazmyn with Courtney & *Krystal* and Tealah & *Paddy* also rode in the novelties representing the Avon Zone. Excellent results were achieved by several riders including Vicky who was individually 1<sup>st</sup> in the Pony Club Mount giving *Prissie* her 4<sup>th</sup> straight individual win in this event. Jessica Hammond also did well, placing 3<sup>rd</sup> (out of 35 riders) in the Western Bending in her age group,

As Part of PCAWA's 50<sup>th</sup> Anniversary celebrations selected riders will be performing demonstrations on the Tuesday, Wednesday, Thursday and Friday nights at the Royal Show this year. Vicky, Jess H and Jazmyn have been selected to be part of the Tuesday night demonstration.

Our rally in October will hopefully see several of our members sit their D or D\* exams. We wish them best of luck although they are all so well prepared I know they will do well.

Bush Possum



**Be quick!  
Don't miss out on your 2012 Early Birds!  
Contact your local travel professional**

Catherine Riches

Tel: (61)8 9647-2173 Email: [broker3@bigpond.com](mailto:broker3@bigpond.com)  
Travel Associates Australia Pty Ltd - Licence Nbr:9TA1188  
Member of Travelscene American Express

## Beverley Lawn Tennis Club

*Invites you to the annual*

### CBH Grainpool LADIES OPEN DOUBLES DAY 2011

Wednesday 16<sup>th</sup> November

❖ **Entry Fee: \$25 per player-includes morning and afternoon tea, raffle tickets and lunch**

*A, A Reserve, B and C grades*

*9.00am - Registration 9.30am-Start*

Courts will be available from 8:45am for warm up

**Nominations close:**  
**7pm Sunday 13<sup>th</sup> November**

Contact - Aliesha Murray Ph: 96460264/0417978073  
Email: [alieshamurray@bigpond.com](mailto:alieshamurray@bigpond.com)



## K.P.L Electrical

**Domestic, Industrial,  
Commercial, Solar,  
Reverse Cycle A/C**

**All installation &  
repairs.**

**Phone 0418 756 680**  
EC 008194 L057147

### GYM MEMBERSHIP

Don't forget, Gym Memberships can be obtained from the Shire office or from  
[www.beverley.wa.gov.au](http://www.beverley.wa.gov.au).

Beverley Gym  
The Old  
Courthouse,  
Vincent St.



## *Beverley Men's Golf News*

Great conditions greeted 17 players on Saturday 27<sup>th</sup> August to play for the **David Adams Trophy**. This was a Par event with 8 players having a plus score at the end of the day.

The winner of the **David Adams Trophy** with a good score of plus 8 was Stephen Gollan with Brett Hutchinson in second place with plus 6 and Ron Bickley was third with plus 5.

Once again our thanks are extended to **David Adams** for supporting this event.

**Willeys and O'Meara's** 3 Person Ambrose was held on Friday 2<sup>nd</sup> September. 29 players participated in the day in cold conditions. A great day was had by all who played and with novelties on all holes it gave everyone a chance of winning a prize.

At the end of the day the eventual winners were John Starling, Chris Pepper and Phil Bateman with a nett score of 55.84, they were followed by Mark Bickley, Ron Bickley and Gavin Sazanov with a nett score of 62.34. The Best Gross Team score was Glen (Spotty) Chester, Gary (Brutus) Miller and Marc (Head) Edwards with 72.

It was very pleasing to see many new players and old players come to play this event and use the facilities at the club, as it set the scene for a very enjoyable evening listening about the great shots and the unlucky shots during the day.

Once again warm conditions greeted 10 players on Saturday 3<sup>rd</sup> September who took part in the **Peter Wansbrough Trophy**. The event is a Stableford event with a draw at the end of the day to find who your partner is. The day was also for the September Monthly Mug. Gavin Sazanov won the Monthly Mug with a score of 34 points and he was followed by Ben Moulton who also had 34 points. As the match was a hidden partner event a draw was held to allot partners. After the draw was complete Terry Winfield and Trevor Heard were declared the winner with a combined score of 65 points, with John Donovan and Kim Moulton second with 60 points.

Thanks to **Peter Wansbrough** for sponsoring this event.

Friday 9<sup>th</sup> September saw 43 players play in the **2011 Open Teams Ambrose** event. It was very pleasing to see past members in Peter Edwards, Glen Chester and Jason (Sparrow) Young back at the club enjoying themselves.

The Gross winners on the day were the team comprising of Wayde McLean, Bruce Kilpatrick and Stephen Gollan with a great score of 65 (7 under), they were closely followed by Gary Miller, Glen Chester and Jason Young with 66 (6 under). The Nett winners were Daniel Fleay, David (Thirsty) Fleay and Wayne Smith with a nett score of 56.50. The Runners-Up were Les Annison, Mel Vivian and Ian Elliott with a 58 nett score.

Ideal golfing conditions greeted a field of 54 players on day one of the **2011 Open Teams Championships**. The format of the event is you have three players in a team. You play 18 holes of stroke on Saturday and Sunday and the combined scores of your team over the two days are tallied to find the winning team.

At the end of day one everyone was very happy to be inside socialising and talking about what went wrong on the course during their rounds. A very nice roast chicken meal was had watching the AFL Semi Final game between the Western Bulldogs and Sydney Swans. Peter Edwards from the Mandurah Country Club shot the best nett score of the day with 63 points. The evergreen Fred (China) Sing shot the best nett score from Beverley with 68 points. The best Gross score on the day was Geoff Pierson with 76 from the Chequers Golf Club. Marc Edwards was the best placed Beverley player in the gross section with 78.

With the start time for day two being 8.30am a number of Beverley players commenced their final round earlier in cool conditions to enable them to get to Cunderdin in time to watch the Preliminary Final between Beverley and Kellerberin/Tammin.

With conditions warming up later in the morning, some very good scores were recorded. Colin Lane from Yokine shot a nett score of 65. Stephen Gollan had a good round scoring 67 nett points and Fred Sing scored 68 nett.

In the Gross, Colin Lane from Yokine had a good score of 79. Geoff Pierson and Ben Moulton both shot 81 and Tony Peck along with Marc Edwards were once again very consistent shooting 82.

Once all the scores were tallied and checked the following winners for the event were announced.

Gross Winning Team	Chequers 1 - Tony Peck, Geoff Pierson, Geoff Mouritzen - 483
Gross Runner Up Team	Beverley 1 - Brett Hutchinson, Wayne Smith, Ben Moulton - 512
Gross Third Team	Composite 3 - Michael Griffiths, Jason Young, Glen Chester - 532



Nett Winning Team	Composite 1 - Marc Edwards, Peter Edwards, Ron Milligan - 431
Nett Runner Up Team	Beverley 3 - Fred Sing, John Donovan, Kim Moulton - 437
Nett Third Team	Beverley 2 - Wayde McLean, Bruce Kilpatrick, Stephen Gollan - 439
Individual Gross Winner	Geoff Pierson - 157 (Chequers)
Individual Gross Runner Up	Tony Peck - 159 (Chequers)
Individual Nett Winner	Peter (Dipper) Edwards - 132 (Mandurah Country Club)
Individual Nett Runner up	Jason (Sparrow) Young - 137
Saturday Gross Winner	Marc Edwards
Saturday Nett Winner	Greg Scott
Sunday Gross Winner	Colin Lane (Yokine)
Sunday Nett Winner	Stephen Gollan
Best Vet (55 & over)	Trevor Heard
Best Super Vet (65 & over)	Fred Sing
Hardest Trier (NAGA)	Gavin Sazanov

The Club would like to thank the following sponsors and those people who helped in any way to make it a successful event.

Twinkarri, Contract Aquatic Services, Valley Ford Northam, Beverley IGA, Purslowe Tinetti Funerals, WFI, ANZ Bank, Flys R Gone, York Retravisio, Balco Australia, Fred Sing, Judy Moylan, Terry and Sandy Woods, Allround Concrete, Ray White Real Estate, Passive Energy Systems, Beverley Dome Hire, Pingelly Machinery, Brendon Grylls.



Open Teams winners: Geoff Mouritzen, Geoff Pierson and Tony Peck.

Friday 16<sup>th</sup> September witnessed 15 players participate in the **Beverley Country Kitchen** 3 person Ambrose day. A very good day was had by all who participated. Players could choose between playing 9 holes or 18 holes

The 9 hole winning team was Justin Smith, Daniel Fleay and Brad Cooping.

The 18 hole winning team was John Donovan, Mark Donovan and Wayne Donovan.

Wayne also sponsored a novelty on each hole. Thanks are extended to **Wayne Rayner** on his continued support of the club.

In fine conditions on Saturday 17<sup>th</sup> September the **Beverley Electrical Services** trophy was played for.

7 players participated in this Stableford event, in which Ron Bickley scored a terrific 44 points to win the day. John Donovan also had a very good day with 40 points to finish second. Kim Moulton had 38 points. Thanks to **Karl Smith** and **Beverley Electrical Services** for putting the day on.

One of the biggest golfing events on the Beverley's golfing calendar was held on Saturday 24<sup>th</sup> September, being the **President vs. Captain Day** sponsored by **Cedric Smith** and **Bert Wansbrough**, unfortunately both the President and Captain were unable to play the day.

Prior to hit off, teams were selected. The President's team consisted of Terry Winfield, Tom Brokenbrow, Wayne Smith, Ron Bickley, Les Annison and Scott McLean.

The Captain's team was John Donovan, John Islip, Brett Hutchinson, Kim Moulton, Mark Bickley and Gavin Sazanov.

Tom Brokenbrow had a day out and shot a tremendous Gross score of 76 being a nett score of 66 to win the day, John Islip was second with a nett score of 68 with Wayne Smith in third place with a nett 70.

Even though we were all happy to see Tom have such a good score, today was not about your individual score, it was about the team. With the Vice Captain (John Donovan) under extreme scrutiny, he produced the goods to reverse last year's results, to see the Captain's Team victorious with 435 nett points and the President's Team with 453 nett points.

Thanks are extended to **Cedric Smith** and **Bert Wansbrough** for sponsoring the day.

**Closing Day will be Saturday 1 October with Blechy's Tyre & Battery Grand Final Day. Stableford 4 BBB. 9 holes prior to the Grand Final and 9 holes after. Arrange own partners. BBQ Lunch.**

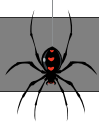

The Beverley Football Club's dreams and aspirations of playing in consecutive League Grand Finals have been dashed, after we bowed out in the Preliminary Final to Kellerberrin/Tammin by just ten points in Cunderdin on Sunday the 11<sup>th</sup> of September. The players fought the game out right to the finish, however missed opportunities at different stages of the game and loose checking were the key factors to our loss. The result signalled an end of era at our Club, with two-time Springdell medallist Gavin Colbourne announcing his retirement, and Dean McDonald stepping down as League Coach after four years at the helm and a premiership flag to his name. We greatly appreciate the contribution both men have made throughout their entirety at our Club, and we look forward to them remaining involved in whatever capacity they desire.

Despite not bringing home any silverware, it has been a positive year for the Beverley Football Club, with our League and Netball teams both reaching the Preliminary Final, and our Reserves getting to the First Semi Final for the first time since 2004.

A reminder to all members that the Beverley Football Club Annual General Meeting will be held on Friday the 21<sup>st</sup> of October 2011 at the Beverley Football Club commencing at 7:30pm. We strongly urge all our members to attend for the opportunity to voice your opinion on any issues which you believe need to be addressed and help improve our club for the future.

- The Beverley Football Club invites applications for the positions of League and Reserves Coach for the 2012 season. Please apply in writing to:

**The President  
Beverley Football Club  
PO Box 10  
BEVERLEY WA 6304**

The Beverley Football Club would like to sincerely thank all our players, members, sponsors and supporters for your continued and faithful support of our club throughout season 2011. The contribution you all make is most valued and without which our club would not function.

**Avon Hockey Association Round 14 (27<sup>th</sup> August 2011) – Beverley vs. York Vipers at Beverley**

**York Vipers**            2                      **Beverley**            0

**Margin:**                2 goals

**Best: Beverley**        Fleta Redding & Ali Lewis.

**AFA First Semi Final (28<sup>th</sup> August 2011) – Beverley vs. Cunderdin at Northam**

<u>LEAGUE</u>	1 <sup>st</sup>	2 <sup>nd</sup>	3 <sup>rd</sup>	4 <sup>th</sup>	Points
<b>Beverley</b>	4.0	7.3	8.11	10.12	72
<b>Cunderdin</b>	2.1	5.2	7.4	10.8	68

**Margin:**                4 points

**Goals: Beverley**     Bryan Keay 3; James Turner 2; Timothy Radcliffe 2; Fraser Wittwer 1; Matt McLean 1; Dale Wansbrough 1.

**Best: Beverley**        Kane Bebbington, Matthew McLean, Kyle McLaughlin, Timothy Radcliffe, Matt Davey, Justin Mann, Dale Wansbrough, Robbie Wansbrough, Paul Grover, Scott Tomlinson & Fraser Wittwer.

<u>RESERVES</u>	1 <sup>st</sup>	2 <sup>nd</sup>	3 <sup>rd</sup>	4 <sup>th</sup>	Points
<b>Cunderdin</b>	8.3	11.5	16.7	20.10	130
<b>Beverley</b>	1.3	5.6	6.9	9.11	65

**Margin:**                65 points

**Goals: Beverley**     Darrell Hagan 3; James Owens 2; James Adams 2; Mark Bowden 1; Aiden Collins 1.

**Best: Beverley** Darrell Hagan, Andrew Coxon, Damien Murray, Blake Wansbrough, James Owens, Vaughn Neill, Daniel Lea & Aiden Collins.

#### NETBALL

**Beverley** 37 **Quairading** 34

**Margin:** 3 goals

**Best: Beverley** Libby Owens, Gemma Ridgway & Chantelle Meade.

#### Avon Hockey Association Round 15 (3<sup>rd</sup> September 2011) – Aces White vs. Beverley at Northam

**Aces White** 3 **Beverley** 0

**Margin:** 3 goals

**Best: Beverley-** Ali Lewis & Megan Vandenberg.

#### AFA Preliminary Final (11<sup>th</sup> September 2011) at Cunderdin

<u>LEAGUE</u>	1 <sup>st</sup>	2 <sup>nd</sup>	3 <sup>rd</sup>	4 <sup>th</sup>	Points
Kellerberrin/Tammin	5.5	8.6	12.9	14.9	93
Beverley	2.1	5.6	8.7	12.11	83

**Margin:** 10 points

**Goals: Beverley** James Turner 3; Darrell Hagan 2; Will Schorer 2; Scott Tomlinson 1; Stuart Murray 1; James Adams 1; Kyle McLaughlin 1; Tim Radcliffe 1.

**Best: Beverley** Daniel Bailey, Kyle McLaughlin, Fraser Wittwer, Matt Davey, Scott Tomlinson & Paul Grover.

#### NETBALL

**Railways** 42 **Beverley** 37

**Margin:** 5 goals

**Best: Beverley** Gemma Ridgway & Jacinta Murray.

#### Congratulations to:

- Bec Altus, who was voted the Netball Most Consistent Player, finishing with 54 votes;
- Jacinta Murray, who was runner-up in the Netball Most Consistent Player, finishing with 51 votes;
- Karl Gillespie, who was voted the Beverley Football Club Reserves fairest & best player, finishing with 85 votes from 13 games;
- James Adams, who was runner-up in the Beverley Football Club Reserves fairest & best player, finishing with 80 votes from 6 games;
- Kane Bebbington, who was voted the Beverley Football Club League fairest & best player, finishing with a record 118 votes from 14 games;
- James Turner, who was runner-up in the Beverley Football Club League fairest & best player, finishing with 65 votes from 9 games;
- Kelly Piper, who was voted the Beverley Ladies Hockey Club 2011 Fairest & Best Player;
- Kathryn McLean, who was voted the Beverley Ladies Hockey Club 2011 Runner-up Fairest & Best Player;
- Kane Bebbington, who is 2011 AFA League Runner-up Fairest & Best Player, finishing with 21 votes;
- Darrell Hagan, who is 2011 AFA Reserves Runner-up Fairest & Best Player, finishing with 15 votes;
- Darrell Hagan, who is 2011 AFA Reserves Runner-up Leading Goal Kicker, finishing with 27 goals;
- Rebecca Altus, who is the equal 2011 Avon Netball League Runner-up Fairest & Best Player, finishing with 12 votes;
- James Adams, who has been invited to join the Perth Football Club for pre-season training commencing later this year;
- 2007 Beverley Football Club Reserves Fairest & Best player Brett Jeffery and his partner Angela Vanzetti, who announced their engagement in August; and
- Tim Radcliffe and his fiancée Amy Antonio, who celebrated their wedding on Saturday the 24<sup>th</sup> of September.

**Coming up:**

Friday 30<sup>th</sup> September – Sunday 2<sup>nd</sup> October – Beverley Football Club: end of season footy trip at Cervantes; 8:00pm, Thursday 13<sup>th</sup> October – Beverley Football Club: October committee meeting at the Hotel Beverley; 7:30pm, Friday 21<sup>st</sup> October – Beverley Football Club: Annual General Meeting at the Beverley Football Club; Saturday 17<sup>th</sup> December – Beverley Hockey Club: Sausage Sizzle Fundraiser at Bunnings Warehouse, Midland; and 6:30pm, Saturday 31<sup>st</sup> December – Beverley New Year's Midsummer Mask Party at the Beverley Town Hall.

The Beverley Football Club is once again conducting a "sheep and wool drive" throughout the course of this season, so if you have any stragglers in your flock which you're happy to part company with, and likewise, if you have any fleeces, pieces, bellies, locks or stains you would like to donate, please contact a committee member regarding where to leave your sheep and/or wool deposit.

A reminder to all players, members, sponsors and supporters that you can now view all the latest news and events from the Beverley Redbacks by checking out our website at [www.beverleyfc.com.au](http://www.beverleyfc.com.au) or you can find us on facebook!

To keep you informed and up to date on all the latest news and events from the Beverley Football Club, simply register your email address with us at [beverleyfc@bigpond.com](mailto:beverleyfc@bigpond.com) and we'll add you to our mailing list.

*See you at the footy!!!*



*Ferguson Shield 2011*

Front: K.Quartermaine, J.Blechynden, C.Overington, L.McLean, D.Schilling, T.McLean, T.Appelbee  
Back: O.Cooke, S.Stevens, J.Martin, T.Henry, T. Cleland



Beverley Nippers Awards 2011 (L to R)

Most Improved: Matthew Blechynden  
Rising Star Encouragement Award: Kelvin Quartermaine  
Wauchope Medal: Luke Gollan

## BEVERLEY JUNIOR FOOTBALL 2011

Another successful season of Nippers has come and gone with the Junior Footballers representing Beverley admirably on several occasions. We placed 4th at the Beverley Shield and 2nd at the Ferguson Shield. Despite numbers being very low in the older age group, the boys improved considerably. With many new enthusiastic and talented players coming into the U10s this year and with our Yr 3 AusKickers moving up to Nippers next season, we look forward to a great 2012.



Ferguson Shield 2011 (L to R)

Beverley Award Winners  
Tarkyn Henry & Stanley Stevens



**Beverley Bowling Club**  
**2011/2012 Season Opening**  
**Mixed Social Bowls**  
**Sunday October 2nd**  
**Start Time 1.30 PM**  
**Names in by 1PM.**  
**All Welcome.**



**Members PLEASE bring a plate of savouries for after the game.**

**BEVERLEY CLAY TARGET CLUB**



At the Handicap Shoot held on 10<sup>th</sup> September, the winner was new shooter - John Hutchinson. In second place was Geoff Bremner. Congratulations to both of you.

Next shoot will be held on 2<sup>nd</sup> October and this will incorporate the Annual General Meeting.

Visitors and new members most welcome.

**BEVERLEY NETBALL CLUB**

The netball season has now drawn to a close and while some netballers may decide to use the off-season to improve their fitness, a lot may use the off-season to just simply enjoy not playing netball. Our Netball windup was held on 23<sup>rd</sup> September at the Castle Hotel and the players looked very attractive in their secret themes of Angels and Devils, and Wicked. Our Best Dressed on the night was Kayla Ware in her very eye catching Angel costume.

At our AGM our new executives for 2012 were decided and they are:

President: Nat Ashworth  
 Vice President: Jen Petchell  
 Secretary: Jo Chapman  
 Treasurer: Sam Fricker  
 Recorder: Loretta Adams  
 and Vicki Lucas

Good luck to these ladies as not only do they have to organise the Beverley Netball Club but also the Avon Association.

The 2011 award winners were:

Overall Fairest & Best:

Jo Chapman  
 Donated by Beverley Steel Fabrication

R/Up Overall Fairest & Best:

Anne Cleland  
 Donated by Beverley IGA

R/Up Overall Fairest & Best:

Chantelle Meade  
 Donated by Beverley IGA

Spinners Most Consistent:

Claire Thomas  
 Donated by Hotel Beverley

Hunters Most Consistent:

Jen Petchell  
 Donated by Willeys Trading Post

Most Improved:

Christine Hagan  
 Donated by TM Hair Design & Beverley Pharmacy

Best Club Person:

Sam Fricker

Congratulations to all the winners



**CARPET & LOUNGE SUITE CLEANING**

*It's Spring Cleaning Time!*

- \* Carpets Cleaned
- \* Lounge Suites Cleaned Like New
- \* Car Upholstery & Carpets Cleaned
- \* House Total Clean When Moving
- \* Fire & Water Damage Clean Up

- \* Stripping & Sealing Floors
- \* Vinyl
- \* Wood
- \* Slate

Phone Colin Today on  
 0417 971 786  
 Email [colgrant1@bigpond.com](mailto:colgrant1@bigpond.com)



**York Estate Agents**

Commitment, Communication and Caring Guaranteed.  
 We put you first.

All types of rural properties wanted, genuine qualified buyers waiting now.

See our window display at the Beverley Drapery (next to the cafe)

Register your email address and go into our monthly prize draw.

For confidential queries pls call Mike Bawden  
 0403 268 158

80 Avon Tce York WA 6302  
 Ph 96 411 335 Fax 96 411 334

Email [yorkfn@westnet.com.au](mailto:yorkfn@westnet.com.au)

Web [www.yorkfn.com.au](http://www.yorkfn.com.au)

## BEVERLEY BOWLING CLUB

**Beverley Bowling Club** invites first time members to join our club for a special **half price** membership fee. Use of club bowls available to NEW bowlers.

FREE coaching available.

Contact  
the Captains Russel - 96461233 or  
Glenys - 96460330

### BEVERLEY AMATEUR SWIMMING CLUB EXPRESSION OF INTEREST

Expressions of interest are sort from anyone wishing to enroll their child in swimming club for the upcoming season. Please contact 9641 6016 or email skleonhardt1@bigpond.com



### *Country Line Dancing*

*Beverley Town Hall*

*Thursdays 9.30am to 12.00pm*

*Enjoyable exercise!*

*Enquires: Jan 9646 4041 or  
Jill 9646 0283*

### **Beverley Youth Centre**

Beverley Youth Centre runs every Friday night between 6pm to 10pm and is for 10year olds to youth, any enquiries please contact Youth Development Officer,  
Lyn Kay on  
0411 355 811



### **Hens**

\$6 ea, 10 for \$50, 30 for \$120  
Pullets 16 wks \$15 ea

Delivery Fri 7 October 2011  
to Beverley.

**Blechynden Poultry**  
Ph: 9846 6055

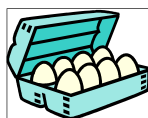

## BEVERLEY AGRICULTURAL SHOW 2011 EQUESTRIAN RESULTS

The Balkuling Horse and Pony Club conducted a very successful program for the ring events, with great weather and a fun and supportive atmosphere. Thanks to all who supported this year's show.

Dressage Champion: Sarah Britza  
Reserve champion: Mikhala Kurtjak  
Preparatory 1

2<sup>nd</sup> Tahlia Saunders  
3<sup>rd</sup> Jenieva Gors  
4<sup>th</sup> Kiara Simons  
Preliminary 1A

1<sup>st</sup> Mikhala Kurtjak  
2<sup>nd</sup> Summer Smith  
3<sup>rd</sup> Jess Martin  
Novice 2A

1<sup>st</sup> Sarah Britza  
2<sup>nd</sup> Shannon Brooks  
3<sup>rd</sup> Emily Hughes  
Champion Junior Rider- Indi Lamond Reserve- Emily Grewer  
Champion Senior Rider - Sarah Britza Reserve c- Sharla Norman  
Local Rider 14 and over 1<sup>st</sup> Mikhala Kurtjak  
11-13 years 1<sup>st</sup> Jess Martin  
10 y and under 1<sup>st</sup> Jasmin Hammond

Led Rider - Emily Grewar

Led Pony - Mackenzie Thomas

Champion Hack - Party Time - Sophie Pope

Champion Pony - Lot - Ashley Carmichael

Jumping 30cm - 1<sup>st</sup> Sharla Norman 30cm under 12 - 1<sup>st</sup> Jasmin Hammond  
45cm - 1<sup>st</sup> Indi Lamond  
60cm - 1<sup>st</sup> - Emily Holmes

Barrel Race 1<sup>st</sup> Jess Hammond 2<sup>nd</sup> Emily Holmes 3<sup>rd</sup> Kim Hanley  
Most Points Showjumping - Emily Holmes

### BREED RESULTS

Open Pony Champion - Twilight Tansy  
Reserve Phesudo Echo  
Gelding - Naz Rulah

Australian Stud Pony Champion - Twilight Tansy  
Reserve - Rockview Quagra

Any other breed Champion - Erigolia Tabitha  
Reserve - Powderbark Cavanagh

Ridden Pony Champion - Twilight Tansy

Reserve - Naz Rulah

Open Horse Champion - Rivlyn Enterprise  
Reserve - Wayouts Danup In Rio

Thoroughbred Champion - Eternally Lucky  
Arabian Purebred Champion - Yaldon Raatika

Reserve - Foxhaven Alerai  
Arabian Derivative Champion - Rivlyn Enterprise  
Reserve - Psuedo Echo

Pinto Champion - Psuedo Echo  
Reserve - Wayout Dunnup in Rio  
Any other registered horse Champion - Tandara Golden Presence

Reserve - Oakie Pepper

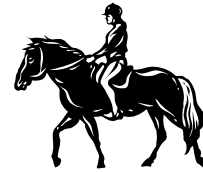

**For all your air conditioning needs  
contact:-**

**Robert & Nathan Chamberlain**

**Avon Auto Air**

**Phone: 08 9647 2070**

**Mobile: 0428 472070**

We are now accredited and

registered to install and commission **Split  
System Air conditioners.**



# Coming Events:

## Tue 1 to Thur 3 November

- Bookfair at Beverley DHS

## Wed 16 November

- Ladies Tennis Open Doubles Day

## Sat 19 November

- Harvest Festival Concert at Platform Theatre with Daryl Braithwaite and band

## Sun 20 November

- Avondale Harvest Festival

## Mon 5 December

- Wild Women of the West event

## Sat 17 December

- Family Picnic Christmas Concert at Platform Theatre

## Sat 31 December

- Beverley Redbacks New Year's Eve Party

## January

- Film Festival (TBA)

## Sat 18 February

- Just for Fun Concert at Platform Theatre

## Sat 24 March

- Irish Gig at Platform Theatre

## Sat 14 April

- Comedy Production at Platform Theatre

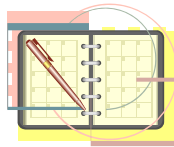

## Friendly Club

Next meeting

Alex Miles Lodge

Thursday 13 October 2.00pm

Hosts: Weight Watchers Group

Everyone welcome to

come along.

Sylvia 9646 1072

**The flag was flown at half-mast on the Beverley Town Hall as a mark of respect to:-**

- **Robert (Rob) Leslie Thomas**

# Beverley Earthmoving Contractors

40 years experience in all aspects of Earthmoving.

## One stop shop for all your Septic Systems.

Supply & Install

Plumbing Licence PL 5829 Gas Fitting Licence GF 7422

### **ALL ASPECTS OF EARTHMOVING**

House Pads

Site Cuts

Block Clearing

Laser Levelling

Service Trenches

To Shire and engineer specifications.

### **SAND SUPPLIES**

Metal

Gravel

Garden Mix

### **BULK HAULAGE**

Truck and Dog Trailer

Backhoe 315 SE John Deere

Side Shift

Extender Hoe

Bob Cat

Loader

Forklift

Post Hole Borer

General Freight ingage and over width loads credited.

### **Phone:**

**Ron 9646 0318**

**0429 088 689 or 0488 087 316**

## **DISCLAIMER**

*The information in this publication is of a general nature as a service to the ratepayer. The articles included herein are not intended to provide a complete discussion of each subject. While the information is believed to be correct, no responsibility is accepted for its accuracy. No liability is accepted for any statements of opinion or any error or omission.*

# BEVERLEY BLARNEY

1100 copies each month

## **ADVERTISING RATES**

Size A: (~122 x 180mm) \$80.00 GST inc

Size B: (~122 x 89mm) \$40.00 GST inc

Size C: (~60 x 89mm) \$24.00 GST inc

Size D: (5 lines) \$ 8.00 GST inc

Size E: (3 lines) \$ 5.00 GST inc

Size F: (122 x 135mm) \$60.00 GST inc

Club notes etc are free of charge

**The deadline for the next Beverley Blarney is 4pm Friday 21 October 2011**

Shire of Beverley

PO Box 20, Beverley, 6304

Tel: 9646 1200 or

Fax: 9646 1409

Email:blarney@beverley.wa.gov.au

# What's on in Beverley In October 2011



Mon	Tue	Wed	Thu	Fri	Sat	Sun
					1 Closing Day of Golf  Quilting 10 am	2 Seed Mixed Bowls Opening Day
3 Weight Watchers  Child Health Clinic	4 HACC  Men's Shed SOYF 9am Quilting 10.30am Stay Active Chair Exercises 10.30am	5 HACC  Ladies Bowls  Ambulance  RAOB	6 Line Dancing  Playgroup  Lions Dinner Meeting	7 Op Shop  RSL  Youth Centre 10-12yr 6-8pm 12+ youth 7-10pm	8 Bowls Beverley Electrical H'Cap Singles	9 Bowls Beverley Electrical H'Cap Singles
10 Weight Watchers  Child Health Clinic	11 HACC  Men's Shed SOYF 9am Quilting 10.30am Stay Active Chair Exercises 10.30am Diabetes Group	12 HACC  Ladies Bowls	13 Line Dancing  Playgroup  Footy Club Meeting	14 Op Shop  Youth Centre 10-12yr 6-8pm 12+ youth 7-10pm	15 Council Election Quilting 10 am Open Garden for Cancer 25 Dawson St Tennis Busy Bee SJA Graduation	16 Social Bowls  OctoberFest Markets  Opening Day of Tennis  BHPC Rally
17 Weight Watchers  Child Health Clinic	18 HACC  Term 4 Begins Men's Shed SOYF 9am Quilting 10.30am Stay Active Chair Exercises 10.30am	19 HACC  Badminton  Ladies Tennis Ladies Bowls and Busy Bee Ambulance Mason Lodge 7.30pm Ag Soc. AGM	20 Line Dancing  Playgroup  Lions Business Meeting  Beverley Art Gallery Soc. AGM	21 Op Shop Rose Show Big Aussie BBQ for Prostate Cancer <b>Blarney deadline</b> Footy Club AGM Youth Centre 10-12yr 6-8pm 12+ youth 7-10pm	22 P & C's A night at the movies 'Mr Popper's Penguins' Platform Theatre	23 Bowls Ladies Gala Day  Tennis
24 Weight Watchers  Child Health Clinic	25 HACC  Men's Shed Council Meeting SOYF 9am Quilting 10.30am Stay Active Chair Exercises 10.30am	26 HACC  Badminton  Ladies Tennis  Ladies Bowls	27 Line Dancing  Playgroup	28 Public Holiday	29	30 Seeded Pairs Social Bowls  Tennis
31 Weight Watchers  Child Health Clinic						