



BEVERLEY BLARNEY

Edition 384
October 2016
No Charge

Events in October



The Beverley Heroic

Saturday 08 October and Sunday 09 October
Full details on page 14 and 15

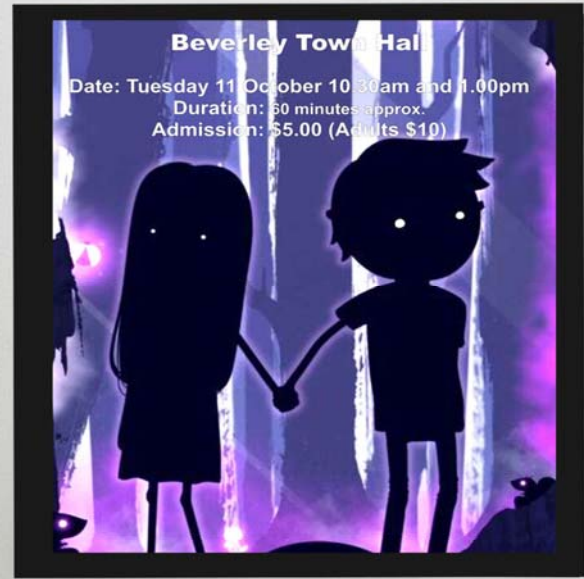

In a Dark Dark Wood - Performance

Tuesday 11 October at Beverley Town Hall
10.30am - 1.00pm. Full details on page 36

What to do in an EMERGENCY!



Amenities Building, Forrest Street

Thursday 13 October at 5.00pm
Friday 14 October at 10.00am. Details page 5.

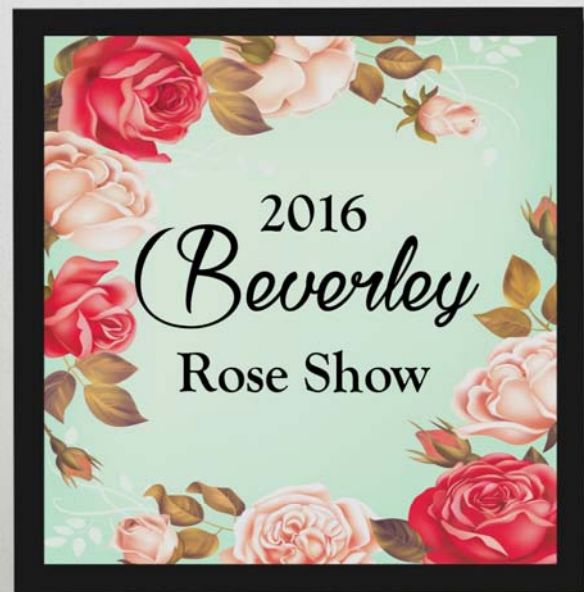

Friday 21 October 2016

Beverley Town Hall 12.30pm - 4.00pm
Full details on page 7



SHIRE OF BEVERLEY PRESIDENT REPORT - OCTOBER 2016



Burglaries and Theft in the Rural Area

This alarmingly has been happening all too frequently in the rural and outer town areas of the shire over the last few months. It is very unnerving for those affected, and for those concerned by what is occurring. Please report any suspicious behavior or activity as soon as you are aware of it, no matter how small, it might be a piece of information that helps to solve a bigger puzzle. Let's all keep an eye out for those respectful of others property, and please leave a message rather than hang up if you don't get someone on the end of the phone. Beverley Police ph: 9646 3333, E: beverley.police.station@police.wa.gov.au
Crime Stoppers 1800 333 000

Old School Roof Replacement

Council is in the process of engaging a company to undertake the roof sheeting replacement of the Old School Building in Vincent St (current CRC location). The building has been in need of this restoration work for many (many) years, and follows the floor replacement and foundation renewal undertaken in 2014/15.

Roads

Councillors and staff recently undertook a bus tour to inspect various roads and issues around the Shire, breaking to have lunch with the Avon Tourism Board who held their meeting in Beverley that morning. The road inspection was followed by discussion regarding the road programme.

Collins Road has now formally been dedicated as road reserve after successfully being excised from the timber reserve it is located in.

Verge spraying – this year the Shire engaged a contractor to undertake verge spraying along shire owned roads. This has been very successful and positive feedback has been received from many residents

Shopfront Assistance Altered

Council in the past has offered a small financial incentive to main street shop owners to assist with enhancement of their shop fronts to improve the appearance of the main shopping precinct. This strategy has been cancelled and funds redirected into main street beautification ideas being presented collectively by local business, Tourism planning and Main Street Redevelopment Plans being developed by the Shire.

Avondale

The National Trust WA has submitted an application into the recent funding round of the Royalties for Regions Regional Grants Scheme to upgrade houses at Avondale which is in line with recommendations in the 2011 Avondale Master Plan. The houses project is a key step towards making the place sustainable; it is proposed to enable short term accommodation for individual tourists, families, groups, educational organisations and corporate weekend stays, providing a unique education and tourism offering in the Wheatbelt. The outcome of the application will not be known until well into 2017.

Country Choir Bash

Hosted by Beverley Station Arts and presented by Voice Moves, the September Country Choir Bash was a very enjoyable afternoon, opening the Platform Theatres' summer season of events. Two of the (8) choirs provided an interesting Beverley slant into their performance, the Station Singers had their own little surprise, the weather held off and afternoon tea was again a huge example of country hospitality. What a varied and busy weekend in Beverley with the Avon Association Hockey Grandfinals hosted by our local Redbacks hockey club, Wyandotte Fanciers poultry show, golf and motocross.

Beverley Heroic Weekend – 8/9th October 2016

Another big weekend for Beverley!

Dee Ridgway

Shire President



SHIRE OF BEVERLEY IMPORTANT INFORMATION



NOTICE TO ALL RESIDENTS

During September, October and November 2016, the Bushfire Risk Management Team will be conducting on-site field assessments of all land within the Shire of Beverley.

This is part of an ongoing project to identify assets at risk from Bushfire and to create a Bushfire Risk Management Plan. The inspections do not require the land owner/occupier to be present however private land owners are welcomed to participate should they wish. Due to the large number of properties that have to be inspected individual appointments cannot be made.

The officers will be in a clearly signed white Toyota Prado wearing Shire and DFES (Department of Fire and Emergency Services) uniform and will also carry photo ID should anyone wish to confirm their identity.

If they are unable to access your property a notice will be left for you to make contact with them. Alternatively you can contact the Bushfire Risk Management Planning Co-ordinator, John Hansen at the Shire office on 9646 1200.

The Shire, DFES and the Office of Bushfire Risk Management would like to thank you for your co-operation.

RESTRICTED BURNING PERIOD

Notice is hereby given that the UNRESTRICTED BURNING PERIOD for the Shire of Beverley has been extended until Sunday 09 October 2016. Permits to burn are required after this date.

The PROHIBITED BURNING PERIOD will commence on 01 November 2016.

Stephen P Gollan
Chief Executive Officer

WEST BEVERLEY BUSH FIRE BRIGADES

A training session and meeting for all members of the Dale/Kokeby, Avondale and Dale West Bush Fire Brigades will be held at the Dale Hall on the Friday 07 October from 4pm.

Please bring your private fire units for training purposes. An opportunity to check out the new Central 4.4 appliances crew protection systems will be followed by a BBQ. We welcome new members who are encouraged to attend.

Please RSVP to Bill Cleland (Dale/Kokeby) on 0428 472 054, Paul Schilling (Dale West) on 0427 158 908 or Andrew Shaw (Avondale) on 0428 481 022 for catering requirements.

FIREBREAKS AND HAZARD REDUCTION NOTICE

A reminder that the last date to have your firebreaks and hazard reduction completed is the **1 November 2016**.

Townsite Land

- All lots an area of 2.012ha (5 acres) or less, shall be clear of all inflammable materials or have grass mown to a height no greater than 15cm.
- All lots or combination of lots that comprise of one holding and having an area greater than 2.012ha (5acres) shall be either clear of all inflammable material or have a firebreak 2.2 meters wide free of all inflammable material inside and along all external boundaries.

For any queries regarding this matter please do not hesitate to contact one of the following:
Matthew Sharpe (Ranger) 0459 678 154 or Troy Granville (CESM) 0427 057 719

The Athlete Travel Subsidy Scheme

The ATSS supports talented athletes to pursue regional, state and national representation. Athletes apply online through the Department of Sport and Recreation website for **Round 1 of 2016/17 from Monday 12 September 2016 to Friday 14 October 2016** for eligible events with start dates from 15 May 2016 to 15 December 2016.

(<http://www.dsr.wa.gov.au/funding/individuals/athlete-travel-subsidy-scheme>)

Please refer to the Department's website for further details, the Guidelines and sport specific pathway mapping documents to assist you understanding which of your sport's squads/events are eligible.

Please direct enquiries to Wayde McLean or contact the dedicated ATSS enquiry email: travelsubsidy@dsr.wa.gov.au

Wayde McLean

Regional Officer-Wheatbelt
Department of Sport and Recreation
Office address: 11-13 Park St Narrogin 6312
Postal address: PO Box 55 Northam 6401 WA
Tel: (08)9690 2400
Mob: 0429 881 369
wayde.mclean@dsr.wa.gov.au
www.dsr.wa.gov.au



KALKARNI MINI SHOW

Wednesday 05 October

10.30am

Kalkarni carpark

Lot456 Whittington St,
Brookton WA 6306

SHOW BAGS

CAR BOOT SALE

BABY ANIMAL

CRAFT STALL

SAUSAGE SIZZLE

DEVONSHIRE TEA

AND MUCH MORE

Dawson's Concrete & Reinforcing

“Your Local Beverley Concreter”

- Concrete Formwork & Steel Fixing
- Driveways, Shed floors, Maintenance pits, Silo pads, Super sheds, House pads
- Fully mobile service
- Over 30 Years Experience
- 7 Days A Week
- Professional, Reliable Service

Phone for a Free Quote

SANDY DAWSON
Mobile: 0417 375 221
Email: pameladawson@bigpond.com

WHAT TO DO IN AN EMERGENCY?

The Beverley CRC and Shire of Beverley fire control officer/s will be hosting 2 information sessions prior to the bushfire season.

THURSDAY 13 OCTOBER - 5.00PM

&

FRIDAY 14 OCTOBER - 10.00AM

Both sessions will be held at the Amenities Building.

We will be covering the important information such as:

- * Stay and defend or leave? Pro's and Con's
- * Preparing your residence/business/property before summer.
- * Do you have an emergency safety box?
- * Access to road closure information

We will have information packs available at both sessions so you can be sure you are PREPARED!!
Book now by phoning 9646 1600 or email beverley@crc.net.au



BEVERLEY'S TRADING POST

HEAVY DUTY STEEL
MESH TREE GUARDS 75 Total
50 X 90cm (approx.) -
Free standing - \$15 each
Sandy 0409 375 933

FOR SALE - MAZDA 121
4 door saloon, 4 cylinder, 5 speed.
Good condition, totally reliable.
\$950 ono
Phone: 0488 113 995

Blk Leather Recliner f/stool \$350,
Webber \$70, 4 shelf sun dehydrator
\$150, Blender g/jug \$50, Lg Rotisserie
\$80, Food warmer - catering \$90
P 0432 100 054

FORD TRACTOR 7000 WITH FRONT
END LOADER AND TPL
HEAVY DUTY GRADER BLADE
\$12,000 OR ONO
Sandy 0409 375 933

FOR SALE - ROOF RACK \$50
Extra Heavy Duty, only suit
tradesman, full length
includes heavy mountings
Phone: 0488 113 995

QUANTITY OF HOUSE BRICKS
STILL STRAPPED
PLEASE CALL FOR DETAILS
Sandy 0409 375 933

FOR SALE - COMMODORE CALIAS
V6 Auto, good condition,
runs extremely well. \$1,250 firm
Phone: 0488 113 995

FOR SALE
New Blarney Section
Buy, Sell or Swap Goods
\$3 for 120 characters



Morning Tea



In celebration of WA Seniors Week, the Beverley Shire
will be holding a morning tea for all
Local Beverley Residents
aged 65 and over.

It will be held on **Wednesday 9 November 2016**,
at the Beverley Recreation & Function Centre.

From 10am - 12noon

Please RSVP to the Shire office by Friday 28th October 2016:
Phone 08 9646 1200

**NOVEMBER BLARNEY EDITION
DEADLINE IS 4PM ON
MONDAY 24 OCTOBER**

Suzie's Market Place Shop
Opening soon in Vincent St, Beverley
Own collection of memorabilia.
Wide Variety of Goods.
Phone Sue Collins 0488 113 995



CARPET & LOUNGE SUITE CLEANING

It's Spring Cleaning Time!

- * Carpets Cleaned
- * Lounge Suites Cleaned Like New
- * Car Upholstery & Carpets Cleaned
- * House Total Clean When Moving
- * Fire & Water Damage Clean Up
- * Stripping & Sealing Floors
- * Vinyl
- * Wood
- * Slate

Phone Colin Today on
0417 971 786
Email colgrant1@bigpond.com



Beverley Rose Show 2016

FRIDAY 21 OCTOBER 2016

Beverley Town Hall, open to the public 12.30pm - 4.00pm

Section 'A' - Roses

- 1 Rose Red
- 2 Rose Pink
- 3 Rose Yellow or Gold
- 4 Rose Cream or White
- 5 Rose BiColour
- 6 Rose Fancy Colour
- 7 Rose Peace
- 8 Rose Three Distinct Varieties
- 9 3 Roses in Separate Bottles...One Colour
- 10 3 Roses - One Variety | One Bud Showing Colour | 1 Half Open | One Full Blown
- 11 6 Roses Any Variety In Separate Bottles
- 12 Bowl of Polyanthus or Floribunda Roses
- 13 Vase of Any Variety Roses, Not More Than 9 Blooms, Any Colour and Rose Foliage
- 14 Vase of Full Blown Roses

Section 'B' - Roses

- 15 Modern Arrangement With Roses Predominating
- 16 Arrangement Of Roses for Mantlepiece, any Foliage
- 17 Arrangement of Rose or Roses in an Unusual Container

Section 'C' - Roses

CHILDREN'S SECTION

- 18 Vase Arrangement of Roses any Foliage (SCHOOL AGED CHILDREN ONLY)
- 19 Floating Bowl of Roses
- 20 Sand Saucer of Roses

Trophies

Champion Bowl or Vase
Best Single Rose in Section 'A'
Best New Exhibitor
Champion in Section 'B'
Prize for Children's Section
Overall Champion

Rules: All entries are One Dollar Each, All entries must be ready for judging by 10.30am on the morning of the show, All entries must be grown by exhibitor, except in Section "B". Enquiries to Dalene Davies 9646 0800.

The Beverley Rose Show is proudly supported by

Beverley Supermarket and Liquor - local IGA | Beverley LPO |
E. Squire Contracting | Beverley Community Resource Centre |
Beverley Tree and Garden Club | Gaynor Carter
and The Greatly Stud.

**Unique Strokes W.A.
Painting & Decorating**

Reg. No. 4236

ROB BAIN

QUALIFIED LOCAL TRADESMEN

For Guaranteed Traditional
Workmanship & Prompt Free Quotes
Phone: 08 9647 2102
Mobile: 0418 904 013



**Max Hunter's
Firewood Supplies**

Phone: 0429 646 123



The Jarrah Bush Wood
is sold by the tonne.
Delivered in truck or
trailer loads.

WESTDALE TIMBER

T/A R.L & T.L. TAMBLYN
ABN 106 854 06

LOGS WANTED - TIMBER SLAB SALES

- * Save large tree trunks from the chipper or cropping clean up fire
- * Jarrah, Red gum/Marri, Sheoak, Blackbutt, Karri, White gums/Wandoo
- * 350mm and larger tree trunks/ logs wanted dead or alive
- * Standing dead or storm windfall tree trunks removed
- * Leaving the branches to be pushed onto stumps for easy burning/clean up.

Please call Ricky 0419 903 829

Celebrating

**130
YEARS**
1886 - 2016

HOTEL BEVERLEY



TOP OF THE AVON

**IT'S PARTY TIME ON
SATURDAY 24 OCTOBER**

PERFORMING LIVE



**Come along and celebrate 130 years and
repairs to last another 130 years.**

**We are having a '1886 Period Costume Competition'.
Plus Live Music and Lamb on the Spit.**

JOIN THE CREW AND ENJOY A BREW



VALENTI LAWYERS
PROPERTY & COMMERCIAL LAWYERS



Valenti Lawyers will be at the Quairading Community Resource Centre on Wednesday, 26 October 2016 from 10.00am to 5.00pm to take instructions in relation to estate and succession planning, property and commercial matters.

Any person wishing to obtain advice in any of these matters should contact our Kim Valenti's personal assistant, Simone Poor, on (08) 9224 6222 to arrange an appointment or feel free to call in on the day.

Please visit our website www.valentilawyers.com.au

Level 2, 130 Royal Street, EAST PERTH WA 6004
PO Box 6661, EAST PERTH WA 6892
Tel: (08) 9224 6222 • Fax: (08) 9224 6288
www.valentilawyers.com.au

BEVERLEY CLEARING SALE

Saturday 08 October 2016 | 11am START

Westcoast Livestock have received instruction from Mr David Bell of "Golden View Pastoral Company" who has leased his property to offer by Public Auction.

To be held on the Property Situated 27kms East of Beverley. Follow Westcoast Livestock signs in Beverley town to Bremner Road. 11kms to 'T' Junction turn left into Kokeby East Rd, at the end of Kokeby East Rd, turn right, Property approx. 3.3km on right.

LIVESTOCK:- 22 P/Bred Poll Dorset Ewes Mx Age : 8 P/ Bred Poll Dorset Ewes Mx Age with 6 Ewe Lbs & 2 Ram Lbs at foot.

MACHINERY & VEHICLES:- BMW 528 Sedan Dk Grn 130,000 kms & Lic. : Volvo FL7 Truck, Tandem Axle, 21ft Tip Tray, with Bin, Tow Hitch, Good Tyres. Lic, 13 tonne 454,000 kms : Pig Trailer, Tandem Axle Lic 13 ton : Bedford Truck 6 tonne with 13ft Jetstream 5 in 1 Bin, Farm Lic: Bedford J1 Truck with 1500 ltr Fibre Furn Tank & 5 hp Pump & Hoses, Farm Lic : N/H TR88 Twin Roller Header, 30ft comb on trailer : Ford Versatile 846 Tractor, 230hp, 4500 hrs: Chamberlain 4280 B Tractor 5600 hrs, A/C Good tyres: Chamberlain 4280 Tractor, 3 P/L, A/C 7500 hrs, Good Tyres : 36ft Case Air Seed Bar with 3 ton Shearer Box.

PLANT & EQUIPMENT :- 25t Jetstream Field Bin PTO Auger : 17 ton DE Field Bin PTO Auger : 1 x 2000 Bush DE Silo Sealed : 2 x 1000 Bush DE Silo Sealed : 1 x 300 bush Bird Silo : Vennings 31ft Auger & B & S Motor : Vermeer 12ft Rotary Mower Conditioner : Marshall 3 tonne Multi Spreader : Burand Hill 24-27 Hydro Lift, Boom Spray 2700 ltr Tank Blob Dob : Murray Sheep Hander & Crutching Cradle : 24ft Double Deck Stock Crate : 53 tyne 740 IH Scarifier F Tynes : 40ft Ford Blue Line Cultivator : ConnerShea 24 disc, series 4 Plough : Mobile Sheep with draft race, 40 panels : Case Hammermill : 10 ton Field Bin with Auger : Grain Grader with diesel eng. : 20 bag MOB Sheep Feeder : NH 471 Square Baler Loader : NH 66 small square baler : McCormack 3P/L Hay Rake : Ford 3 P/L Post Hole Digger & Auger : 3 P/L Forks : 3 P/L Tree Moulder : 3 P/L Stone Rake : F/E Loader Jib : 2 way Silt Scoop : Pedericks Jetting Race : Twin Pull : Terra Mister : 18ft & 10ft Pen-cil Auger with Petrol Eng.

SUNDRIES :- Anvil 2CWT : Compressor Robin Eng : Weststate D/End Grinder : Sunbeam Levermatic Wool Press : Air Hand Pce : Circular Wool Table : Stock Weighing Crate 150 kg Scales : Mulsing Cradle (6std) : 1 x 8x5 Tandem Trailer : 4 6x4 Trailers Not Lic : 2 sets 15ft Fire Harrows : MOB Sheep Feeder : MOB Loading Race : 2000 ltr O/H Diesel Tank : 1000 ltr Petrol Tank & Pump : 1000 ltr Fuel Tank with 12 vlt Elec Pump : Southern Cross Windmill complete 6ft fan, head & 20ft tower : Lincoln 225amp Arc Welder : MCI 250 Motor Bike : Quantity Belting 3ft : 2 Hvy. Steel Cables : Corri Iron : Honda Eng : Villiers Eng : 200 gal & 250 gal Welded Tanks : 2000 ltr Fibre Glass Tank : Roll Plastic Sheeting : Isuzu 2.6 Petrol Motor & Gear Box : Saw Bench w/- 10hp Motor : Ajax Piston Pump : 2 1/2" Centricial Pump : Culvert Pipe Poly 10ft x 10" : Workshop Tools : Metal Lathe : Yabby Tank : Header Tyres 2 x 20-8-26, plus sundries too numerous to mention.

OLD COLLECTABLES :- Lister Milk Separator with Belt Drive Kit : Butter Churn : Chev Ute : Fordson Major (Good Cond) : Buck Rake : Single Stand Shearing Plant : 8ft Trojan Gate : 14ft Twin Disc Sunder Cut Wooden Box : Treadle Sewing Machine :

For Technical Details on the above Contact David Bell MOB 0429 886 466.

OUTSIDE VENDORS :-

A/c 'A & J JEFFERSON' Tonutti T-9, 9 Reel Hayrake.

For Technical Details contact Neil Jefferson (08) 9642 6068

A/c 'LLANGIBBY DALE' Foton Tractor T204D with Wombat front end Loader & Single Tyne Ripper only 28 hrs (as new) : Yamaha Grizzly 125 Quad Bike (as new) : Sunton SDE 6700T Diesel Generator Elect Start : GMC 2300 Watt Generator : Silvan 100 ltr Spot Spray 12 vlt Sur-Flo Pump: Plastic Tilt Trailer Suit Quad Bikes : Dynamic Brush Cutter Petrol Motor : Parner 500 Chain Saw : BB7-25-10 Chain Saw.

For Technical Details Contact Simon Williams Mobile 0419 902 133

A/c 'ME FLEAY' bhp Hydro Manual Pin Wool Press with 10hp Petrol Motor : Bird 25 bag Sheep Feeder : Air Comp Petrol Motor : Lightburn Tradesman Cement Mixer with spare Recon 5hp Honda Motor : 1/2 ton Block & Tackle : Ute Crate 8'x6' : 900 ltr Fibre Tank : 20 Good Sleepers.

For Technical Details Contact Mal Fleay (08) 9646 0224

A/c PM & CT MCKENNA 1990 Holden Rodeo Ute Dual Cab Petrol Lic : Double Horse Float Brake, Lice . Both Good Cond.

For Technical Details Contact Peter McKenna 0427 499 406

A/c BLACK PLANET THOROUGHBREDS : Hardie 3.6mtrs, 200 ltr Tank & Trailer (as new) : 3P/L Post Holde Digger with 2 Augers : Single Axle 25ft Comb Trailer.

For Technical Details contact Darren Boyle 0428 932711

A/c COLIN DAY :- Ford Courier 2004 Single Cab 4x4 Ute 2 .5turbo Diesel Tray Back with Canopy Lic : Ford 1999 Transit 2.5 Diesel with 1000 ltrs Tank & Pump Not Lic: Mitsubishi Van 1999 Lic : Sheep Crate to fit Hilux : Trailer with 250 ltr Tank & Pump & 100ft Hose : 5 Metal Lockers: Nissan Patrol Type 6-1976 SWBRuns Not Lic.

For Technical Details contact Colin Day 0409 461 474

SUNDRIES VARIOUS VENDORS : Trim Deck : Ridge Capping : Clip Lock Sheeting : Cnr Flashing : Elect Cement Mixer : Step Ladders : Ute/Truck Tool Box : Trolley Jack 1.5 ton : Stainless Steel Stove 900/600 Techika : 24vlt Battery Charger : Asstd Tools.

NO FURTHER OUTSIDE VENDORS ACCEPTED

TERMS: Payment required by cash or cheque on the day of the sale, unless prior arrangements have been made with Geoff Rayner.

EFTPOS/credit card facilities will be available.

Intending purchasers must register prior to sale commencing.

ID required for registration.

Please call to check availability of items prior to the sale.

Light luncheon and refreshments will be available.

Enquiries Contact Geoff Rayner

Beverley Westcoast Livestock Agent.

Ph: 9646 1420 MOB 0429 461420

Further Technical Information Contact Vendor direct as per their phone number as advertised.

Setting up a Wi-Fi Hotspot

In last month's Blarney article I did not cover connecting your PC to the Internet via a mobile phone or tablet. This is becoming more relevant now that more households have fixed Internet connections. Why? Because when you leave the house you may not be able to connect the PC to the Internet.

How are PCs connecting to the Internet?

Many PCs are now connecting to the Internet using ADSL or wireless NBN in the town, or satellite NBN in country areas. All these are fixed Internet services. They are cheaper, have good bandwidth allowance, are fast enough to watch videos and are more reliable than using Mobile Broadband. The downside is that if you take your laptop away from the house you can no longer connect to the Internet, unless you connect to another person's WiFi. You could keep your mobile broadband service as a solution, but that is expensive.

Internet connection through your phone

An alternative is to connect your PC to the Internet through your smart phone or tablet. Most modern smart phones and tablets have WiFi Hotspot and/or Internet Tethering capability. Providing that you have a mobile phone plan that has a data allowance you can use your laptop anywhere where there is mobile coverage.

Not all phones or tablets have WiFi Hotspot or Internet Tethering capability. If they do not have WiFi Hotspot or Internet Tethering then you may want to consider upgrading your phone and getting an appropriate phone plan. Then you do not need to keep the mobile broadband service.

WiFi Hotspot

When a phone or tablet is connected to the mobile network the WiFi Hotspot will broadcast the Internet to other devices locally. To use a WiFi Hotspot on your phone/tablet go into "Settings"; make sure "Mobile Data" is "On" and "WiFi" is "Off"; and find "WiFi Hotspot", usually under "Settings/General/Networks" [however location varies even for the same make!!] Turn the hotspot "On" and make sure it is password protected. Then connect the PC to the WiFi.

Internet Tethering

Internet tethering extends the Internet to your PC but, instead of using WiFi, uses a cable from the phone/tablet to a USB port on the PC. The phone charging cable can be used if it has a USB connector on the end that normally plugs into the power plug. Set up of Internet Tethering is similar to the WiFi Hotspot above. You may need to install special software on your PC for Internet Tethering to work. An iPhone or iPad needs to have iTunes installed on the PC.

DISCLAIMER: Community information provided in good faith by Beverley IT. Shire of Beverley accepts no liability for the content of this article

BILL CHAMBERS

Chartered Accountant & Registered Tax Agent

Tax return preparation

Financial and accounting
advisory services

Office hours:
Wednesday
9.15am - 5.00pm

129 Vincent Street, Beverley
9646 1566 (Monday - Friday)

Beverley IT *Making IT Simpler*

I'll come to you - Serving Beverley, Brookton, York & district

- Can't find your files?
- Windows 8 & 10 a mystery?
- Virus or security worries?
- Printer, WiFi or Internet set up?
- Need Microsoft Office help?
- Mobile reception poor on your farm?



45 years experience in Computing, Internet & Telecoms;
Word, Excel & PowerPoint expert

Contact: Peter the Comm IT Man

Tel: 0419 949 604

peter@beverleyit.com.au

CSBP Market Offers 2016/17 are now open

Plan next season's fertiliser.

Depending on your needs, you can pick the offer that reduces your risk, and maximises your profits.

To secure your fertiliser for next season, contact your local CSBP Area Manager or visit csbp-fertilisers.com.au/marketoffers



**Offer 1 / Set
Price Contract**



**Offer 2 / Pay Now,
Collect Later (PNCL)**



**Offer 3 /
Supply Contract**

Terms and conditions apply.



MEETING NOTICES

Beverley Historical Society

Notice of AGM

Date: Monday 10 October 2016

Time: 1.30pm

Where: Dead Finish Museum

Email: bhsdeadfinish@gmail.com



Beverley Agricultural Society Inc.

Notice of AGM

Date: October 27 2016

Time: 7.30pm

Where: Hotel Beverley

All Ag Society Members are entitled to an opinion and a vote at the AGM. Come along and find out more about how your society runs.

All Welcome.

Want to know more

P | Sue on 96464073 or

E | beverleyagsociety@gmail.com



Beverley Station Arts

Annual General Meeting

Beverley Station Arts advises all members and friends that the Annual General Meeting to nominate persons to the Committee which manages the Beverley Station Gallery and Platform Theatre.

Date: Thursday 20 October

Time: 5.00pm

Where: Station Gallery.

All members, friends, supporters are welcome.

Enquiries to be forwarded to our secretary Sarah Miller.

P | 0427 464 078

E | miller@reachnet.com.au

ANNOUNCEMENTS

CONGRATULATIONS

Prickle (Michael Hill) went down on one knee and asked Theresa Ochtman to marry him. Theresa has said yes! Gabby, Issy and Fred have given their permission for Michael to join the family officially. Grandpa said "about bloody time!".

Congratulations to you both!

Love your family xx



Narrogin Poultry Society

SPRING AUCTION

Poultry and other birds

**SATURDAY 29 OCTOBER
MAY STREET, NARROGIN**

POULTRY

- ⇒ PUREBRED
- ⇒ BACKYARDERS
- ⇒ CANARIES
- ⇒ BUDGIES and
- ⇒ EVERYTHING FEATHERED



*Birds penned by 9.30 am

*Auction commences 10.00 am

*Auction concludes 11.00 am

Enquiries 9881 1948

Find us on Facebook

BLECHYNDEN POULTRY

Only Pullet Delivery For 2016

12 weeks old, \$17 each or 10 for \$160

Free delivery TUESDAY 11 OCTOBER

Beverley & Kokeby - 9844 3485

DODGE 2-3 Tonne Truck/Ute

6 Cylinder petrol engine with tray mounted fire fighting unit. 1500 litre fibreglass tank, 5hp fire fighter frame mounted includes Hobbs Hoist.

\$6500 ONO Sandy 0409 375 933

BLOCK MAINTENANCE

Do you need your fire breaks maintained, block mowed or ploughed?

If so please contact Tom 0419 945 240

or Jenny 0427 686 020.

Marriage Celebrant - 0412 411 061

email@yorkcelebrant.com.au

www.yorkcelebrant.com.au

GARAGE SALE

Saturday 08 October 2016

Beverley District Hospital will be holding a sale of surplus goods e.g. beds, desks, wardrobes, chairs

Saturday 08 October 2016 starting at 9.00am in the undercroft building of the Hospital.

Enquiries can be directed to
Maureen Smith
LHAG Secretary
0429 460 073.

Wandu Electrical
ALL ELECTRICAL SERVICES
Domestic - Commercial - Industrial - Rural

EC 10598
A 8232981

- Solar PV Inverter Systems
- New Installations/Owner Builder
- Shed - Workshop - Alfresco - Shopfit
- Service, Maintenance & Testing
- Fixed Plant / Machinery Repair
- Rural Servicing

Ryan

0429 775 585

wandu.electrical@hotmail.com



Afternoon Tea for Dale Community

The Dale Community Group invites the Dale Families to enjoy an afternoon tea with friends while helping to raise money for The Cancer Council.

We would like to meet all our neighbours at this function - a gold coin donation would be appreciated.

Saturday 22 October 2016 at 2 pm
at the **Dale Hall** on the Westdale Road.

RSVP

Donna Williamson 96472161

Anne Fisher 96472055

Yvonne Hobbs 96472043



Agricultural Machinery Fitter

Immediate commencement for Long term positions at Beverley Steel Fabrication. Successful applicant will join our team manufacturing the award winning Beverley Hydra Boom.

Applicants will be required to:

- Perform wide variety of tasks
- Operate variety of machinery & tools
- Work on own & as part of team
- Work with limited supervision
- Follow verbal & written instructions

Applications including referees and current CV to be sent to:

Office Manager

Beverley Steel Fabrication

PO Box 69, Beverley WA 6304

Or email to: hydraboom@bigpond.com

Applications Close 21st October 2016

FUNERAL NOTICE Cedric Smith



The service for Cedric Smith will be held on **Monday 17 October** at **11am** at the St. Mary's Anglican Church.



Parking Information

Driver's are reminded not to park with 10 metres of an intersection including: school, hospital, churches and medical centres unless there is a dedicated parking bay or sign allowing you to do so.



INDOOR MARKETS

Beverley RSL Hall

The next RSL Indoor Market is on

Saturday 01 October

9.00am - 12 noon.

New sellers welcome \$6 per table.

There will be a sausage sizzle.

Call Irene on 9646 0470.



REST A WHILE AT GREENHILLS INN

444 Greenhills Road Greenhills
(23km east of York)

Opening Hours:

Mon-Tues from 2.00pm

Wed—Sun from 12.00pm

Meals every night

Book the Function Room for your next event

DATE	WHAT'S On....	COST	TIME
Saturday 1 October	AFL Football Final Large screen TV's, meat pie and chips	FREE	From 11.00am
Saturday 22 October	CLOSED The Pub is closed all day due to personal reasons.	N/A	All Day
Saturday 29 October	Haunted Night Bar lit by candles, ghost stories and fun	FREE	From 8.00pm
Tuesday 1 November	Melbourne Cup High Tea, champagne on arrival, sweeps and prizes for best hat	\$30.00 each	From 11.00am
Sunday 20 November	Sunday Session Relax in the beer garden to live music	Free	From 12.00pm

PHONE 9641 4095

TV Antennas UHF CB sales, service and installation TV reception problem solving and installation of new systems

Qualified communications technician
Reasonable labour charges
Onsite service
Based locally in Beverley

Regional Antennas Plus

ALAN PRIMROSE

0408 002 965



2016 Beverley Heroic – Media release

The 2016 Beverley Heroic is a bike weekend with something for everyone. Events run on Saturday 8th and Sunday 9th October. Many activities including Bicycle racing, Retro Bike show, Bike Movies, Long distance bike rides and a free Town Ride.

- Bike events for young and old riders, fast and slow riders.
- Free events – Watch the Saturday race, Retro Bike Show and Bike Movies. Ride the Beverley Heroic Town Ride Sunday or watch the classic bikes roll.
- Friendly Beautiful Beverley with classic architecture on the magnificent Avon River.

Step back in time with the South Perth Cycle Club's bike weekend in Beverley, Avon Valley, WA. Celebrating the oldest race in Western Australian's history "The Beverley" first run in 1897 this weekend tribute has something for everyone.

Saturday noon "The Beverley" race for modern bikes starts at the Town Hall and 200 of the state's best will race 110km. The course heads North East and promises to be fast and finish in a sprint for prizes.

Meanwhile in the Town Hall a Retro Bike show will be open looking for a people's choice award. Organised by the WA Historical Cycle club this is a highlight with classics from the 1920s against 1970 racers promising some bling and hand painted hand crafted bike history.

Another free event in the Town Hall is the Bike Movies at 7.30pm. We have a program of short films to entertain everyone.

Sunday morning the long distance riders assemble for the 50 or 100-mile ride. Harking back to the first days of "The Beverley" race this classic takes in York and country roads. A bit of gravel and some country air makes this the Spring Classic for any kind of bike.

For the family the Beverley Heroic Town Ride, Sunday 10.30am is a great way to explore. With a map in hand and sense of adventure riders explore Beverley's highlights and secret places. It's a short ride but the perfect start to a country picnic.

There is so much to do at the Beverley Heroic- step back in time.

This great event is supported by Tourism WA's Regional Events Scheme (made possible by Royalties for Regions), RAC WA, and the Shire of Beverley.

Key details:

Saturday 8 October 2016

12 noon "The Beverley" Race, 2pm Retro Bike Show*, 7.30pm Bike movies*

Sunday 9 October 2016

6.30am 100 miler ride, 10.00am 50 miler ride 10.30am Beverley Heroic Town Ride.

Spectators welcome at all events (* Free)

Website URL

www.theheroic.com.au



SUNDAY 9th OCTOBER

New map, new clues, new places, new fun

**Join in the
family friendly fun of the
Beverley Town Ride
on Sunday 9th October 2016
from 10:30am at the Town Hall
BYO bikes & helmets**

FREE ENTRY

U12s must be accompanied by an adult

Maps available upon registration on the day

<http://www.theheroic.com.au/#!town-ride/clu1>

RIDE FOR YOUR CLUB

The club with the most registered participants will
have a **CHANCE TO WIN \$250 FOR THAT CLUB**



Proudly supported by



For the better



Beverley Historical Society

Once again numbers were down at our last meeting with a few apologies. We hope for a better roll up next month.

Things have been happening in regards to the printing press. This press was used to print the Beverley Times for many years. The sandblasting has been done and the painting has also been completed, in a dark grey and the wording in in gold. The end result is wonderful, you would not think it is the same press. Thanks to the Men's Shed in particular Ken Sherwood for his hard work. Thanks also to John Islip for the before and after photos. Joyce Oliver would be very pleased and gratified as she and her husband owned and produced the Beverley Times for over 40 years. Their son Paul was also involved. The ground preparation for the press has been done, so now it's just the cementing and the roof. It will be wonderful when the project is finished.

For the Heroic Bike Ride on the 08 and 09 October, we will have a display in the meeting room at the Dead Finish Museum. This will incorporate the postal bike and information on postal bikes and telegrams.

Our next meeting will be our AGM followed by our monthly meeting. This will be held on Monday 10 October commencing at 1.30pm at the Dead Finish Museum. Hope to see as many numbers as possible on the day.

Gail Alabach, Hon. Secretary
Email: bhsdeadfinish@gmail.com



Regional Development Australia (RDA) Wheatbelt

'Build Your Business' program

Are you a Wheatbelt-based business that wants to improve sales, strategy and tap new growth opportunities?

Do you need to fine-tune your business skills, develop a marketing plan and identify your competitive advantage?

If your answer is YES to the above questions, you have the opportunity to be one of just 16 Wheatbelt businesses to participate in a six-month 'Build Your Business' program designed to enable your business to successfully take advantage of a growth opportunity you have identified for your business. This may be expansion into a new market or even a new product line.

The course will offer an opportunity to explore new ideas, build vital business skills, boost confidence and bolster business capacity to grow and achieve sustainable success.

The 'Build Your Business' program comprises six workshops covering:

- People, Products and Markets
- Planning Your Future – Creating a Strategic Plan
- Marketing Your Business – Getting Out There
- Selling and Pricing
- Going for Growth
- Finance Essentials for Small Business

The workshops will be delivered once a month in both Gingin and Narrogin. Participating businesses will also receive access to extensive business tools, resources, ongoing support and monthly individual mentoring sessions.

To get involved you must:

- be a Wheatbelt-based business
- be able to complete home study
- be keen to engage in group networking

What is the cost of the program?

The program fee for the six month course is \$4,659.75. Applicants who have been operating their business for a minimum of three years who are actively pursuing a growth opportunity may be eligible for a subsidy to reduce the course cost to as low as \$1,509.75. Various levels of subsidy apply depending on the nature of your business.

To request an application form and for more information contact the RDA Wheatbelt office on (08) 9575 1888 or email admin@rdawheatbelt.com.au



An Australian Government Initiative

www.rdawheatbelt.com.au

AVON DRILLING SERVICE

Mick Lewis
Mob: 0427 814 055

WATER BORES
BORE DEVELOPMENT
MINI EXCAVATOR HIRE
POST HOLE DRILLING



THE RED VAULT RESTAURANT/COFFEE HOUSE

New Hours
Thursday 11am-9pm
Friday - Sunday 8am-9pm

CALL 96460 008 115 VINCENT ST BEVERLEY

LUNCHEON MEALS \$15.00 EVERYDAY

We make fantastic burgers and fish & chips
Meals takeaway, salads & gluten free options
DINE IN AND TAKE-AWAY

.....GREAT COFFEE and CAKE

"Not just a special occasion place"

KITCHEN OPEN all-day TIL 8.00 pm DAILY
Yes we are a nice place but not pricey

U Beauty Country

Finally Moving

The long awaited and much anticipated opening of the new salon has finally arrived!!

U Beauty Country will be opening doors at 124 Vincent St. on Wednesday 5th October.

I would like to invite all past, present and new clients to come and enjoy a sundowner social gathering to celebrate with me on Tuesday 4th Oct from 4pm.

I am excited to be moving into my new premises.
I am offering 20% off all treatments for all bookings in October.



OPENING TIMES

Wednesday 10am – 5pm
Thursday 10am – 5pm
Friday 10am – 5pm
Saturday By appointment only



Contact Penny Burns 0429 027 718

Kings Park Fashions
Tuesday 11 October
10.00am start

This all day event will be held at the RSL Hall, 50 Forrest Street.
Afternoon tea will be supplied.

Over the Rainbow Dance Academy



Expressions of Interest
Online survey: <https://goo.gl/BBs0sN>

Are you interested in Learning Salsa Dancing or other Latin styles??

We would love to come and teach you how.

Find us on Facebook
[overtherainbowdance](https://www.facebook.com/overtherainbowdance)

Please call Jayson for classes starting soon

0408 442 480

overtherainbowdance@gmail.com



York Estate Agents (Beverley Division)

Good, Bad or Ugly We Sell!

Free Appraisals

“Properties WANTED we have qualified buyers waiting now”

Estate Experts

Professional and Trustworthy

Residential-Helen Stubing 0407 964 611

Rural- Mike Bawden 0403 268 158

Rentals- Jenette Callaghan 0418 929 011

Office - 9641 1335 Fax - 9641 1334

www.yorkfn.com.au

National Water Week 16–22 October 2016

The theme for National Water Week this year is 'Water Life Growth'.

What's the week all about?

National Water Week provides an opportunity to remind ourselves and teach others that water must be used wisely if there is to be enough to meet the needs of our future generations. While the week is dedicated to encouraging communities to take action to protect our vital water sources, it's also a celebration of innovation and water achievements that have and will contribute to Australia's sustainable future and economic prosperity.

Water Corporation would like you to share what you are doing during National Water Week on their Facebook and Twitter page;

Twitter = [@watercorpwa](http://www.twitter.com/watercorpwa)

Facebook = [@watercorporation](http://www.facebook.com/watercorporation)

To download copies of the 2016 National Water Week poster and logo visit:

<https://www.watercorporation.com.au/nationalwaterweek>

CIRCUS | DRAMA | BURLESQUE

at the Platform Theatre in Beverley



ELIXIR



BEVERLEY STATION ARTS
GALLERY & PLATFORM THEATRE

TWO SHOWS IN ONE NIGHT!

FRIDAY 04 NOVEMBER 2016

BEVERLEY PLATFORM THEATRE 15+

ELIXIR combines a unique circus apparatus with hard-core tricks and a gutsy attitude, live music and physical comedy.

BURLESQUE in Beverley! Showgirls with titillating acts to infatuate and delight.



TICKETS AVAILABLE NOW

Beverley Newsagency or Online: <https://www.trybooking.com/NDHE>

\$45 ADULT 15+

\$40 CONCESSION

\$400 GROUP 10 - TABLE BOOKINGS 9646 1142

120 Vincent Street, Beverley. Outdoor event, start time 7.30pm, gates open at 6.00pm

Food and coffee. Licenced Bar - Strictly No BYO

Contact: 0419 040 063 | beverleywa.com | Facebook: Beverley Station Arts

Beverley Station Arts is supported by the Departments of Culture and the Arts and Regional Development, Royalties for Regions and Country Arts WA and the Freemasons Tavern Beverley

UPCOMING EVENTS

Maximise your Merchandise



DATE: MONDAY 03 OCTOBER
 VENUE: AMENITIES BUILDING
 FORREST STREET
 TIME: 1.00PM - 3.30PM
 COST: \$25 PER PERSON

Be Inspired

Join us with Jan Collins, international merchandise specialist from "Terrific Trading". You can spend hours of your valuable time looking for the solutions or you can simply come along for a 2.5 hour workshop and get everything you need to increase your sales.



Bookings are essential.
 Phone: 9646 1600
 Email: beverley@crc.net.au



Following the Yarloop Fires, would you know,

WHAT TO DO IN AN EMERGENCY!



FRIDAY BINGO!

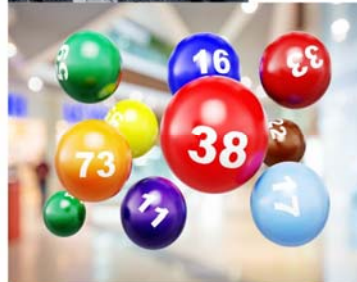

Double BOOK LAUNCH
 Wed 9 Nov
 with
Fleur McDonald
 and
Linda Bettenay

Do you need to lodge your tax return online?

Your local CRC offers you a free private area, with internet, computer and printing facilities. We can provide the services of an Australian Taxation Office (ATO) approved Tax Help Volunteer. He will be able to assist eligible clients, free of charge. His next visit is on Tuesday 11 October, book you place now!!

You can access any of these FREE services by calling the centre on 9646 1600, bookings are essential.

NEWS FROM THE CRC

PLANNING A FUNERAL SEMINAR

We had a fantastic turn out at the centre to the Planning a Funeral Seminar on Thursday 22 September. The information presented by the Purslowe Tinetti Funerals team Rob and Diane was excellent, even for the young guests. Bernadine Heidrich, a solicitor from Mayberry Hammond and Co. in Northam covered all the legalities which was highly informative. We have packs available at the front reception at the centre.



THE AMAZING RACE



It was awesome to see 9 teams participate in our 1st Amazing Race. We had mums and dads, little kids to teenagers but all teams were put through both physical and mental challenges as they raced through Beverley. The very competitive team 'The Cuzzy Bro's' (Alyssa Moulton, Kana Moulton, Mitchell Ashworth and Kasey Ashworth) won the race each picking up a \$50 iTunes gift card. They were closely followed by 'The Byrne Team' who picked up fitness earphones each. We would like to thank the Shire of Beverley for sponsoring the event, thanks to our team of volunteers and to the business owners and community groups that helped to make this fun day possible.



Earthmoving, Ag equipment, Tractors, Trucks,
Plant and Machinery.

PRE SEASON REPAIRS AND MAINTENANCE

**Don't be late getting your equipment into the
paddock.**

Servicing and routine maintenance.

Rebuilds and major repairs.

Accreditation Inspections using lifts so a complete under vehicle
inspection.

Able to access most computers. Cat, Cummins, Detroit, Road
Ranger, Trucks, Light Vehicles.



MRB6817

Fully Mobile

**We can carry out
ALL repairs on
farm from
servicing to major
rebuilds**

**In Season we are
available 24/7**

So if you %^&* it we will fix it

**We are a Western
Australian
Registered Repairer**

**We use
Recommend
Sell**

Penrite oils

**ONSITE REPAIRS
AND SERVICES**

PO Box 316
Beverley 6304

onsiterepairs@bigpond.com

**Ph. Karl Morrell
0417 998 549**



COUNTRY WOMENS ASSOCIATION

Beverley Branch

The CWA Bus trip to Araluen was most successful. We certainly chose a beautiful day and the tulips have never been more beautiful. There was a multitude of other flowers and although there were so many others enjoying the day, it was so relaxing to sit in the gazebo and enjoy lunch together by the stream of water cascading down from up the hill.

Our sincere thanks to John Lane who drove so well and was so patient with us all. It was not an easy task manoeuvring the bus in and out of the confined spaces.

At the September meeting of CWA it was decided not to hold a meeting in October so our next meeting will be held at the CWA rooms on Wednesday 16 November commencing at 10.00am with morning tea followed by the normal monthly meeting when we will plan ahead towards our future programmes. As usual, we will enjoy a "Bring and Share" lunch and some social time together.

December will be a brief meeting followed by a Pre-Christmas meal together - arrangements to be decided at the November meeting.

Prospective new members are invited to our next two meetings as our guests at no charge.

Next Meeting

**Wednesday 16 November
at 10.00am for Morning Tea and
Bring and Share Lunch**

COUNTRY LINE DANCING



**Thursday's
9.30am - 12.00pm**

**At the Beverley
Town Hall**

**Enquires:
Jill 9646 0283**

\$0 DEPOSIT - SOLAR FINANCE AVAILABLE

passive energy systems

ALL ELECTRICAL SERVICES

Commerical, Industrial & Residential

local specialists in

SOLAR POWER

GRID-CONNECT
OR
OFF-GRID

WIND POWER

the sky's the limit

call John or Marlene for a quote:
646 77 263
info@pvenergy.com.au - www.pvenergy.com.au

100% customised to suit your personal needs & budget!

*Terms & Conditions Apply. Finance is offered through Solar Finance Solutions Pty Ltd

NOW OPEN IN YORK

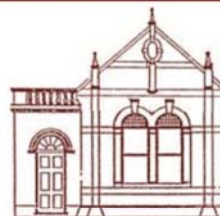

BARCLAY BOOKS

New, Used & Collectible Books

If it's not in stock we will find it for you!

Open Thurs - Sun (& Public Holidays) 9am - 5pm

Old Fire Station, 151 Avon Tce, 9641 1665

www.barclaybooks.com.au

Beverley Quilting Group

This is Denise's second rag quilt this year. She had a bundle of pre-cut batik squares which she really didn't like the look of, so for ages they sat around waiting to be made into something useful.

Many hours of sewing later, with a clever idea of patching a small square over the top of a larger square and quilting each block as they were made – finally they were all ready to sew together in strips, then all the strips sewn together. Next came the scissor work as each block needed to be cut to make the ragged edge.

After all that work the quilt is finally finished and Denise brought it along to show us. Having looked at this material very intently for so long she was definitely over it. Every small mistake was pointed out to us in exacting detail.

However we loved it! The quilt was nicely designed and well sewn together. We all admired and enjoyed the colour combinations. (See the Blarney online for a colourful print, black and white does not do it justice).

The quilt is intended as a gift. Many of our ladies hoped they would be in the running to receive it but not this time. Some other lucky person gets to enjoy using this lovely quilt to keep away the chilly drafts.



GJ & VJ SEEBER
TRADING AS

BEVERLEY GAS AND PLUMBING SERVICES



Your **LOCAL**

Class 'A' Licenced Plumber & Unrestricted Licenced Gas Fitter

Established in Beverley since 1997
Servicing Beverley and Surrounding Districts

NO JOB TOO SMALL OR TOO BIG

Mob: 0418 929 141

Tel: 9647 2115 (AH)

Fax: 9647 2109

PLUMBING - CLASS 'A' LICENCE

- ◆ ACCREDITED WATERWISE AND ENVIROWEST PLUMBER
- ◆ SEPTIC INSTALLATIONS
- ◆ SEWERAGE CONVERSIONS
- ◆ MAINTENANCE AND INSTALLATION OF ALL DOMESTIC AND COMMERCIAL PLUMBING REQUIREMENTS
- ◆ BACK FLOW INSTALLATION AND TESTING

GAS FITTING - UNRESTRICTED LICENCE

- ◆ MAINTENANCE AND INSTALLATION OF ALL COMMERCIAL AND DOMESTIC GAS REQUIREMENTS

Plumbing Licence No. PL216

Gas Licence No 386

Backflow Licence No 103



E Squire Contracting Services

Water Supply
Windmills & Accessories
Solar Pumps:
Sales, Service, Installation
Fencing & Yards
Trenching & Poly Pipe Laying

E Squire Contracting Services
Beverley and surrounding districts

Phone: 9646 0800

Errol Squire 0438 682 687





What's Happening at The Tav & The QPub



Friday Toss the Boss 5.00pm - 7.00pm

Sunday Cash Cow 5.00pm - 7.00pm



Sunday's \$15 Meal Deals
Roast, Steak or Fish



FREEMASONS TAVERN

LIVE BAND
Saturday 15 October

KARAOKE Night
Saturday 22 October

HALLOWEEN PARTY
Saturday 29 October - 8pm

There will be dancing, bewitching, a witches brew and be sure to wear costumes as there's prizes too! Meal starting at the bewitching time of 6.30pm \$40pp in the main dining room.



MELBOURNE CUP LUNCHEON

Tuesday 01 November
Book your table on 9646 1094



The Q Pub

Girls Night Out!!
Friday 14 October
\$40 per person
Tickets available now from both Pubs



ELVIS TRIBUTE SHOW
Saturday 05 November

Featuring Memphis Rockers
\$20 p/p
Tickets available now from both Pubs

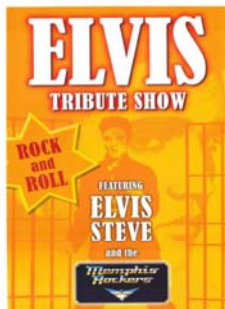

Opening Hours - 11.00am - close

Meals 7 days

Lunch 12.00pm - 2.00pm

Dinner 6.00pm - 8.30pm

Accommodation | Meals | Cold beverages | Friendly Service | Takeaways

AVONDALE DISCOVERY FARM

A historic working farm in the Avon Valley

The September open weekends proved to be quite a popular weekend. The picnic area hosted a birthday BBQ and also quite a few visitors from surrounding towns, it's great to see the word is getting around that Avondale is still open.

Avondale also hosted the Beverley District High School bi-annual dinosaur dig which proved to be a great success for the Year 1 and Pre-Primary children. The Avondale playground and picnic area where a huge hit and so was 'Moo' our resident Emu. There were quite a few dinosaur bones found by the students and a lot of fun was had by all.

The AFPA (Avondale Farm Project Association) is currently seeking a Horse Volunteer to give me a hand with our resident Clydesdales. Sadly Mitch can no longer help out and we are looking for someone with a bit of horse experience to come and help brush, groom and work the Clydesdales on Tuesdays and Wednesdays.

If you can help out at all please call on 0427 477 734 or send an email to Avondale@ntwa.com.au



**BEVERLEY & SURROUNDING AREAS
LOCAL OWNER DRIVER DAVID JOHNSON**

Phone: 0428 995 950

Email: gameoncontracting@gmail.com

For all your bulk haulage needs and contract work: Lime, Fertilizers, Grain, Gravel, Sand, Hay, Wool, Machinery, Containers, Road Resurfacing, and a 40,000Lt Water Cart.

BROOKTON PLUMBING

ABN: 37 675 595 336

**FOR ALL YOUR
PLUMBING MAINTENANCE
AND GAS FITTING NEEDS**

***PLUS SEPTIC WASTE
REMOVAL**

PHONE:

**SEAN 0413 480 543 or
NATASHA 0422 013 889**

PL: 7130 GF: 006947 SWR: T235



Mandurah 2016 Fair
Stamps, Coins,
Banknotes & Postcards
3rd to 5th November 2016



Mandurah 2016
Stamp, Coin, Banknote
& Postcard Fair

Thursday 3rd November to
Saturday 5th November 2016



Mandurah & Peel Convention
& Exhibition Centre
(formerly the Australian Sailing Museum)
Ormsby Terrace, Mandurah
www.peelnumis.org



Marcell's Cleaning

- * Domestic or Commercial * Move In / Move Out
- * End of Lease - Bond Recovery * Spring Cleaning
- * Weekly * Fortnightly * Offices * One-Off Cleans
- * Gift Vouchers * Rubbish Removal * Gutter Cleaning
- * Gardening * Prompt and Professional Service

Steve Thornton
0429 312 057

Beverley & Surrounding Areas



Kim Harris
 0417 935 414
harrisdrafting@inet.net.au



ARCHITECTURAL DRAFTING SERVICES

- | | | |
|--------------------------------------|--------------------------------------|---|
| <input type="checkbox"/> EXPERIENCED | <input type="checkbox"/> RESIDENTIAL | <input type="checkbox"/> COMMERCIAL |
| <input type="checkbox"/> DESIGN | <input type="checkbox"/> ADDITIONS | <input type="checkbox"/> COUNCIL APPROVAL |

BEVERLEY HOSPITAL AUXILIARY - OP SHOP, OPEN Fridays 2pm - 4pm

Located at the Beverley Town Hall on the corner behind the Green Doors.
 Donated, clean clothing is very much appreciated. No electrical appliances, underwear or bathers accepted.
 Donated items may be left at Avon Trading please.



York Dental Surgery

Now located at the York Wellness Centre (Old Primary School) 6 Howick St York

Opening Hours: Mon, Tues, Wed: 8.30am – 4.30pm Thurs: 8.30am- 12noon

Dental surgeon Dr John Fenn has provided comprehensive dental care in York for over eighteen years.

With forty years of dental experience you can be assured of a professional high quality service as well as providing friendly and gentle patient care.

Come in and see John, Sue and Julie.

Experience our new rooms and the benefits of friendly, gentle and proficient dental care.

To arrange an appointment please phone: 9641 2925
or email: yorkdental@westnet.com.au

Follow us on: www.facebook.com/yorkdentalWA



A Beverley Historical Society Moment in History

1938 Opening of Beverley Town Hall



The Official Opening from the *Beverley Times* Friday 9 September 1938:-

Erected on the site of the Mechanics Institute which for over 30 years had served the district's social needs, the new Beverley Town Hall Buildings were officially opened on September 1st by the Lieut. Governor, His Excellency, Sir James Mitchell, K.C.M.G., the opening Ball, which was organised by the Beverley Road Board with the assistance of a committee of local ladies being attended by more than 700 people, including many visitors from the city and adjacent centres.

As was befitting, the ball held in connection with the official opening was the most brilliant social gathering held in the district. Had it not been for the fact that the Road Board had set a limit to the attendance, conditions would have been most uncomfortable for patrons. As things were the dance floor was not as crowded as many had anticipated would be the case and the dancing was thoroughly enjoyed and was spiritedly carried on till a very late hour. Regrets are extended to those who came along but on account of the Board's restrictions were not able to gain admittance. Those so disappointed accepted the position philosophically. Music was provided by Jas Black's five piece orchestra who were accommodated on a dais at the front of the hall, the decorated stage being used to accommodate the Vice Regal party and other visitors. Mr. H. Brody acted as M.C. in his customary efficient manner. A feature of the Ball was the presentation of nine debutantes, this ceremony taking place early in the evening. After being presented to His Excellency the young ladies and their partners danced a minuet.

Pictured above, elegantly dressed citizens are sitting in front of the Town Hall stage with a large armchair for the use of the Vice Regal party. From the left are Hubert Doncon, Brenda Broun, Sylvia Doncon, Mrs ? Barrett-Lennard and a mystery guest. **Does recognise the lady on the end?** Please contact bhsdeadfinish@gmail.com.

Thanks to the Smith family for the photo.

BEVERLEY SUB CENTRE NEWS

AGM

The 2016 AGM was held on Tuesday 26 July and it was great to see the strong experienced committee continue but also welcome some new faces to the group. Chairperson: John Lane, Secretary: Sharyn Morrell, Treasurer: Anne Armstrong, Committee: Drew Doncon, Peter Jenkin, Kelly Mann, Steve Moore, Leesa Morrell and Jenny Rayner.

After close to 35 years of volunteer service to the sub centre Cliff Doncon has retired. Cliff's knowledge and dedication to St John's has been nothing less than outstanding, having earned him the honours of Life Membership and Order of St John. On behalf of everyone at St John's and within the community we thank Cliff for all of his work over for many, many years.

FAMILY MEET & GREET

Everyone loves a BBQ, country style cooking and delicious deserts, right? Well that is exactly what 24 of the Sub Centre committee, volunteers and families enjoyed for dinner on Saturday 17 September. This was the perfect opportunity to spend time together socially and get to know new people that have joined the sub centre group.



KED PRO TRAINING

On Tuesday 20 September, Community Paramedic Drew Richardson conducted a training night at our local sub centre, in the use of the Kendrick Extrication Device (KED). The KED Pro is an emergency patient-handling device designed to aid in the immobilization, short transfer movement, and technical rescue of patients with suspected spinal/cervical injuries. This was a great opportunity for volunteers to see first-hand a demonstration of the device from Drew and then put that knowledge into practice in a mock car accident situation to extract a fellow volunteer from the driver's seat of their car.



LEFT: Beverley St John Ambulance Volunteers practicing extraction from a car using the KED

RIGHT: Community Paramedic Drew Richardson demonstrating the KED

ST JOHN AMBULANCE CONFERENCE 2016

Record numbers attended this year's St John Experience and with 8 events over 3 days there was certainly something for everyone. The theme "First Response, Stronger Together" showcased how all facets of this great organisation come together to deliver the best possible healthcare and first aid education to the community.

Leesa Morrell, Chris Lawlor and Marie Carroll attended the State Conference with over 1,042 attending each day and a further 400 joining for the first time via Live Streaming. The Perth Convention Centre was taken over by men and women in green and the set-up was just amazing. The exhibition area had over 28 exhibits boasting interactive skills testing. One popular exhibit set up by the Communication Centre, allowed participants to experience the life of a 000 call, from the receiving end to the dispatching of the ambulance crew. Station managers were also very interesting to watch monitoring

their various ambulance crews and the patients loads in the various metropolitan hospitals. Complex rescue exercises took place during both days with paramedics and specialised rescue teams displaying their skills and equipment. State-of-the-art equipment was also on display and Ferno had the latest stretcher called "The Striker" which we all fell in love with, including. the flashing red and white lights. But at a price tag of \$54,000, we were told that it wasn't going to be on this year's Christmas list....

We had some amazing speakers throughout the conference, from the educational such as Guest Speaker Dr Jeremy Rawlins, a burns specialist talking about the importance of first aid and the difference we make as first responders to patient outcomes, to the inspiring; such as Peter Baines who led the teams during the Boxing Day Tsunami tragedies in Thailand. We heard volunteers and paramedics' stories; we had a presentation on volunteer recruitment from the Carnarvon Sub-Centre and the CEO of the St John Of Jerusalem Eye Hospital Group in Jerusalem gave us great insight into the work of the hospital and its significant contribution to the community worldwide. We did some Laughter Yoga to get us laughing and moving around and our Deputy CEO took us to Vietnam by video link to show us the fantastic work that St John is doing over there in teaching First Aid to school children.

The Awards Sundowner on Friday night honoured over 200 award recipients, with some achieving 57 years of active service! The Young Volunteer of the Year 2016 was also announced and it was Thomas Drake-Brockman – a former student at the Beverley District High School – what a small world! The Experience 2016 wrapped up with the St John Ball, with a sold out crowd of 1,400. We all went home full of new connections, experiences and ideas, and with renewed enthusiasm in the knowledge that we are part of a great organisation!



Beverley SJA Volunteers: Chris Lawlor, Leigh Sommerton, Leesa Morrell & Marie Carroll enjoying the St John Ball

WESTDALE MECHANICAL
T/A R.L. & T.L. TAMBLYN - ABN 106 854 06

-SERVICING-REPAIRS-WELDING-TYRES-

- * Workshop in Westdale or on site mobile service
- * 23 years diesel earthmoving experience
- * Earthmoving machinery
- * Farm vehicles and machinery
- * Quad bikes and motorcycles
- * Small motors of any description
- * Welding and fabricating
- * Supply of Chinese earthmover, tractor, truck, trailer, 4wd, forklift, performance and car tyres

"if you need a bulldozer track changed or a motorcycle or chainsaw serviced and tuned"

Please call Ricky 0419 903 829



Licence Number: L/NMRB5463

BEVERLEY TYRE SERVICE

Your local tyre specialist

All Major Brands

Second Hand

Batteries, Repairs, Fitting and Balancing

Bridgestone Preferred Dealer

Open Saturday mornings, except long weekends

Ph/fax Alan on 9646 1607 or a/hrs 0428 129 575

48 Dawson Street
(Old Telecom Shed)





J. Mac **ENGINEERING**

**Specialising
in:**

**Aluminium, Stainless Steel
& General Fabrication**

9887 1162

**9 Queen Street
Pingelly WA 6308**

All types of repairs, maintenance
and general fabrication

*Custom ute trays and bodies, augers, all
agricultural repairs, rock rakes, custom trailers,
tipper trailers, canopies, etc. Just to name a
few.*

We can even modify your fishing boat!

**Phone Jon: 0428 143 448 or Keith: 0439 879 018
or**

Email: jmacengineer@gmail.com

York Chiropractic

MacLachlan Centre – 4 Trews Road



Clinic available every week

9641 1500

Dr Alexandra (Sacha) Browne

B.Sc (Chiropractic) B.Chiropractic

Dr Liam Welfar

B.Chiro (Hons) B.Sc (Chiro) B.Sc (Env. Health)



Also available in Cunderdin and Merredin

ROYAL ANTEDILUVIAN ORDER OF BUFFALOES



GLE (Inc)

QUAIRADING BEVERLEY NO.163

We meet the first Wednesday of every month at the Masonic Lodge, Hunt Road, Beverley

The objects of our order are Philanthropy and Good Fellowship.

For more info contact
Tom 0419 945 240

TAX RETURNS

FORTIZ BUSINESS SOLUTIONS
(formerly M.E (Mel) VIVIAN)

Registered Tax Agent

Public Accountant

Business Consulting

OFFICE HOURS:

FRIDAY 9.00 A.M – 4.30 P.M

101 VINCENT ST (Bankhouse)
BEVERLEY

Please phone for an appointment
9646 0282

T.M. Hair Design

Beverley's only local hairdressing salon
where we offer Family Hairdressing
at very reasonable prices.

We were very pleased to have our Sydney based trainer & technician visit us in September. We learned about the new Pastel colour range shortly to be released in Australia & then to us. These colours added to our beautiful Absolute3 (no ammonia) colours give so much scope to create some very cool combinations, especially with lighter &/or greying hair. Skye also taught us more about the benefits of our new Lisaplex range which can be used on natural, coloured or permed hair. This product is designed to repair the hairs structure from the inside out, & the clients who have this "in salon only" treatment have commented how lovely their hair feels & how much less product they need to apply, saving them money. There are very few salons in WA using these products. How lucky we are!
Ask your hairdresser about these new additions to our range.

At Secrets... We are making ready for Christmas. It is not that far away.

New products are arriving regularly so watch out so you don't miss out.

We are ready to go with our "good old favourite" Gift Certificates.

Sometimes it is hard to find the appropriate gift so why not enjoy the giving of a Gift Certificate, so the recipient can enjoy shopping & choosing that special something.

In Secrets boutique we are offering a whopping 50% off for one week only, starting on the last week in October.

Remember it is for ONE WEEK ONLY!!!

We welcome browsing even if you go elsewhere for your hairdressing needs.

Call in to 100 Vincent St; Or Phone 9646 1122.

LEH Earthmoving



Little Eco Hill



Backhoe - Bobcat - Bulk Haulage

- Experienced owner / operator
- Six wheeler tip truck and trailer
- Bulk Cartage including sand, gravel, blue metal etc. (supply and deliver)
- Grader Hire Service available
- All aspects of sand pads (house, shed, water tanks)
- Site clearing and site clean-ups
- Auger up to 650mm.

DAN WILKINSON

0417 093 090

9648 1006

PO Box 261 Beverley WA 6304

dan.zoe@bigpond.com

ABN: 76 315 246 782



September marks the beginning of the season of events at the Platform Theatre with the Country Choir Bash. All funds raised from the day are going towards the restoration of the railway carriage. Hadyn Rayner (pictured left by photographer Josh Wells) and Barry Knight continue to work one or two days a week replacing wooden panels, plugging and sanding in preparation this for painting according to the original colours stipulated in the treatment plan by historian, heritage and museum professional Philippa Rogers. WE are so grateful to Haydn and Barry for giving up their time to do this.

Another fundraiser this month came by managing the bar (thanks Simon, Penny and David) for the Football Club's end of season medal count and wind-up on Saturday 17. The funds raised from the day will go towards the construction of a storage shed on the northern end of Platform Theatre auditorium. The money will be added to the Shire of Beverley Community grant (\$4,000) we appreciatively received for this purpose.

The Station has also been made use of by another community association this month on Monday 19 when the CRC hosted the very successful Avon Valley Tourism lunch meeting. It was a great opportunity for networking and showing the Valley just what we have in Beverley.

From the 28 -31 August I attended at the invitation of CircuitWest the Performing Arts Exchange in Melbourne which was an amazing jam packed two days of networking and development, and the opportunity to explore new ways for audiences to see and experience live performance.

COMMUNITY ENGAGEMENT has become a priority for the Arts sector in Australia as it looks to develop strong and sustained relationships with customers. Community engagement can be delivered through activities that encourage audiences to have a rich and meaningful connection with the concepts of art forms that make up an artistic work or performance. So with this in mind, Beverley Station Arts has decided to work with our community and focus on a broad, multi-art form project that will encourage active participation culminating in the performance of a unique, community created theatre work in October 2017. It will require funding for a professional theatrical artist to oversee the production which we will name for now the *Platform Theatre Project*. With grant applications in process, we would now like to start by calling for anyone interested in digital media, writing, photography, music, dance, theatre, visual arts, costumes (makeup, special effects) to come forward and place your name on a lists being held at the Beverley Newsagency and the Station Gallery. We're talking 5 years to the elderly so don't be shy, the more the merrier, and it is going to be so much fun!

BSA Annual General Meeting

Beverley Station Arts advises all members and friends that the Annual General Meeting to nominate persons to the Committee which manages the Beverley Station Gallery and Platform Theatre will be held on Thursday 20 October at 5pm in the Station Gallery. All members/friends/supporters welcome. Enquiries to secretary Sarah Miller 0427 464 078 or miller@reachnet.com.au



Artist-in-Residence

York visual journalist and writer, Paul Amyes unfortunately had a quiet exhibition. His photographs of wildflowers should have had a bigger audience as they were exquisite. Paul had the gallery open during the Choir Bash and was able to take a short film of the Station Singers (see YouTube clip <https://youtu.be/tRdCZqINDj0>) Thanks Paul.



Our Artist-In-Residence for October will be Alan Pickering from Perth, WA. Alan is originally from Pithara in WA, just south of Dalwallinu and spent his high school years in Northam (1974-78). His early work career was as an Engineer and IT Consultant, before taking up art in 2007 in between work projects. He paints mostly in oils, occasionally in acrylics and also sketches in pen and wash when he travels. He has

painted in various parts of parts of Europe, but still likes to capture the Australian landscape. During his stay in Beverley at the Station Gallery he plans to be painting street scenes which include the historic buildings of the Beverley township and the surrounding district. He will be working mostly in oils in the tradition of an "En Plein Air" artist, being "In the Open" and on location.

If you see someone with a portable paintbox, on a tripod, and possibly an umbrella it will be Alan painting a study of a scene or completing a finished artwork. If you are interested to know more, he says you are welcome to stop for a chat or call into the Station Gallery on open days to see his paintings, either in-progress or finished works. Alan is happy to talk about his art, what he is doing in Beverly and what he is creating.

Other activities during October for Alan's stay are:

- ☞ **Sunday 02 October 3pm: Meet and Greet Afternoon Tea** at the Station Gallery for all local artists.
- ☞ Alan will be giving a talk on 'Plein Air Painting' and would like to get a feel of what you as artists are doing and maybe organise a paint out/workshops during his stay.
- ☞ Display of Alan's work at the Gallery throughout October.
- ☞ Showcase of plein air work around Beverley at the Gallery in the last 4 days of October (Thursday to Sunday).
- ☞ A visit to Beverley in mid-October by Perth Plein Air Painters, a group that Alan is an active member of and which paints every week in the great outdoors around Perth. Once again they are approachable so please feel free to say hello, or if you are a painter feel free to join in and have a go at Plein Air.

You can find Alan Pickering and "Perth Plein Air Painters" on Facebook, or contact him directly on mobile 0419 926 393 or email apickering@bigpond.com

For all information on residencies check with Artist in Residence Coordinator Marylou Hutchinson on 9647 1027 / 0427 085 511 or email: hutchinson@wn.com.au

Artists in Residence Programme 2016

October: Alan Pickering - painter - WA

November: Mat Vaughn - Victoria - painter **CANCELLED SO AIR POSITION AVAILABLE FOR NOVEMBER**

December: Marlish Glory - writer - WA



Beverley Station Singers

Judging by the applause the Station Singers were by no means out of their league performing at the *Voice Moves' Country Choir Bash* in Beverley on Saturday 10th September. It was a fabulous afternoon of singing and thank you again to all the singers for your help in making this day a great event. The next venture for the Station Singers is the Singers Lunch at Kelly and Williams beautiful farm Boranning on SUNDAY 09 OCTOBER followed by Dunsborough Songfest Friday 11 - Sunday 13 November, and then the Beverley Community Christmas Concert Saturday 17 December.

The next get-together to practice for these events is at 7.00pm on Wednesday 12 October.

Kelly Newton Wordsworth directs the group on a monthly basis (\$35pp to be paid up-front 3 monthly, or \$50 per session). Anyone interested in joining the singing group contact Tracey Fleay- Mob: 0409 481 029 or E: traceyfleay@hotmail.com



Platform Theatre

COUNTRY CHOIR BASH

The *Voice Moves Country Choir Bash* held in Beverley on Saturday 10 September for the 5th consecutive year was an outstanding success with 8 choirs totaling some 200 singers and another 50 or so through the gate. All commented on the fabulous sound at the Platform Theatre - how can we praise our sound production team enough?.....Steve Ramm and Tim Kilpatrick we THANK YOU!!!

And a huge thank you also to the Beverley Station Arts Committee and friends for cooking up a storm to provide such an amazing afternoon tea in true country style! To all those who helped on the day...it wouldn't have happened without each one of you.



Born to Sing



Rossmoyne Community Singers



Beverly Station Singers



Strike a Chord



Voices in Sync



Two Up Two Down



The Semi Tones



Summerhouse



The Audience

Sound techs Tim and Steve hard at work

COMING SOON: IN A DARK, DARK WOOD

 A magical fantasy that re-imagines Hansel and Gretel to a new generation in a strikingly original retelling of the Grimms' classic tale. This beautiful live show for children ages 6 and over takes young audiences on an exciting journey through the dark, dark wood and home safely.

"IN A DARK, DARK WOOD" produced by Barking Gecko

- WHERE: Beverley Town Hall
- WHEN: **Tuesday 11 October**
- TIME: Doors open 10.00am, Show starts 10.30pm
- COST: Adult Standard \$10, Children under 15 \$5
- TICKETS: At the door

ELIXIR - CIRCUS DRAMA and BURLESQUE - two great shows in one night!!

"ELIXIR" (produced by Head First Acrobats): Fresh from their sold out and award winning tour of the United Kingdom, Head First Acrobats are back in Australia and are touring their internationally acclaimed show ELIXIR. It's a gutsy acrobatic show, with hard tricks, sweat and classic comedic timing. More action than a movie, more laughs than a standup show and way more fun than you can imagine.

"COCO CABANA BURLESQUE": Popular Burlesque comes to Beverley for the very first time, these show girls with their titillating acts promise to infatuate and delight.

ELIXIR" - CIRCUS DRAMA & "COCO CABANA BURLESQUE"

- WHERE: Beverley Platform Theatre
- WHEN: **Friday 4 November**
- TIME: Doors open 6.00pm, Show starts 7.30pm
- RATING: M (15+)
- COST: Adult Standard \$45, Adult Concession \$40 (BSA Member, Student), Group of 10 \$400
- TICKETS: Beverley Newsagency or ONLINE BOOKINGS: <http://www.trybooking.com/NDHE>
- Table Bookings can be reserved for groups 4 -10 at the Newsagency 96461142
- Coffee van. Food (pizzas) - to avoid delays can be pre ordered from Country Kitchen 9646 1524
- Licenced Bar, Strictly NO BYO, Under 18's must be accompanied by parent/legal guardian

Calendar of Events for 2016/17 Season:

October: Tuesday 11 - In A Dark, Dark Wood produced by BARKING GECKO

November: Friday 4 - ELIXIR (dramatic circus act) and COCO CABANA (burlesque) *15+Rating*

December: Saturday 3 - JOHNNY CASH TRIBUTE SHOW

December: Saturday 17 - Community Christmas Concert with RAY RYDER

February: Saturday 11 - BARRY MORGAN

March: Saturday 18 - Desperately Young at Heart with ROBERT HOFFMAN & Le Diner en Blanc

April: Thursday 13 - Monday 17 - 49th ANNUAL ART PURCHASE EXHIBITION (presented at the Town Hall) with OFFICIAL OPENING Thursday 13 April

If any community group is looking to raise funds please keep it in mind that the Platform Theatre is available for events such as movie nights. With just a minimal hire cost of screen and projector, it makes for an easy fundraiser.

If you would like to be included on the email list for notification of coming events (so you can forward to friends), email secretary Sarah Miller miller@reachnet.com.au

Beverley Station Arts Membership

It's time for membership renewal! We thank you for your support in the past by attending events at the Platform Theatre and hope you will consider becoming a member which will give you discounted rates for all events and will assist us in maintaining the venue and to continue presenting a variety of entertainment for your enjoyment.

We look forward to seeing you at the events we have planned for the next season. Our programme will be available soon.

To become a member of Beverley Station Arts Inc (Friend of the Station) please hand your Membership Application form to Treasurer Pauline Knight at the Newsagency, phone 96461142. Membership forms can also be downloaded from www.beverleywa.com (NB cheques to be made payable to Beverley Station Arts) and send to PO Box 112, Beverley 6304.

The Station garden is available for public use at any time, just open the gates and enjoy!

Station Gallery Open Hours

11.00am - 3.00pm

Thursday, Friday, Saturday and Sunday

Jenny Broun, President, Beverley Station Arts: 9646 1500 / 0419 040 063 / brounj@westnet.com.au



BEVERLEY PLATFORM THEATRE
2016 - 2017 SEASON OF EVENTS

Saturday 10 September 2016	COUNTRY CHOIR BASH Afternoon of choirs <small>Presented by VOICE MOVES</small>
Tuesday 11 October 2016	IN THE DARK, DARK WOOD Children's Performance <small>Presented by Barking Gecko</small>
Friday 04 November 2016	ELIXIR AND COCO CABANA 15+ Circus Drama Burlesque
Saturday 03 December 2016	JOHNNY CASH TRIBUTE SHOW
Saturday 17 December 2016	FREE COMMUNITY CONCERT <small>Featuring Ray Ryder</small>
Saturday 11 February 2017	BARRY MORGAN Comedy Night
Saturday 18 March 2017	DINER en BLANC Desperately Young at Heart <small>with Robert Hoffman</small>
Thursday 13 April 2017 - Monday 17 April 2017 49th Annual Art Exhibition Presented at the Beverley Town Hall Contact: Jenny 0419 040 063 or email: brounj@westnet.com.au	

Beverley Station Arts Inc.
 120 Vincent Street Beverley WA | PO Box 112 Beverley WA 6304
 ABN: 85 607 413 828
www.beverleywa.com

MOYLAN'S PLUMBING & GAS

ALL PLUMBING MAINTENANCE

Domestic • Gas & Hot Water • Backflow

TONY MOYLAN
 Plumber
PLB253, GF012078, BF0690

Mob: 0411 869 762
 Ph: 9641 1609
 Email: moylanplumbing@westnet.com.au

- Reliable & Professional Service
- Competitive Rates
- Pensioner Discount
- Free Quotes



PURSLOWE TINETTI FUNERALS .com

Cremations & Burials

Country or City

Pre-paid Funerals

Arranged in your home or

264 Fitzgerald St Northam



Call the Tinetti Family

9622 1411



AUSTRALIAN FUNERAL DIRECTORS ASSOCIATION

BEVERLEY BOWLING CLUB CORPORATE BOWLS 2016

Corporate bowls is back

Teams of 3

Over a 4 week period

From Friday 21 October to Friday 11 November

Start time 6:30pm

Everyone is welcome, sporting groups,
social groups and businesses.

Enter your team now

\$5 per player each night

Entry list is at the Beverley Bowling Club or
contact Mike Carthew 0429 496 135

If you don't have a team and you're interested
in playing put your name down and we can make
up a team for you

Nominations close 17 October 2016

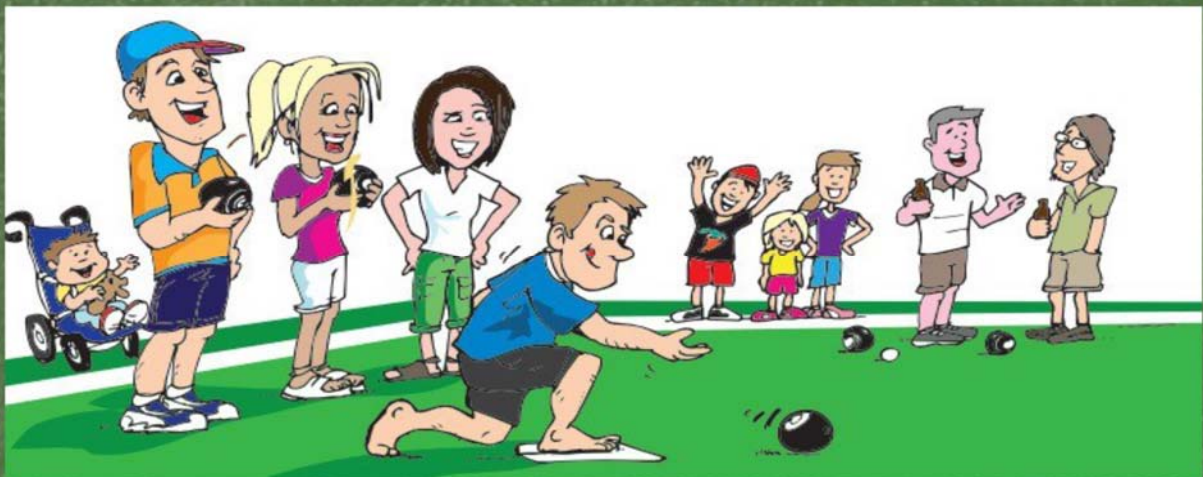

**NORTHAM
HYUNDAI**

SALES ★ SERVICE ★ PARTS

9622 5588

www.northamhyundai.com.au

37 Fitzgerald Street, Northam

R.K Lupton Maintenance Services

Robert Lupton

553 Luptons Road
West Dale WA 6304

Mobile: 0413 963 338
PH / Fax: 08 9647 1031
E-mail: rlupton1983@gmail.com



Mechanical Service and Repairs
All types of servicing from pushbikes to prime movers

2016 World Premiere Tour

Barking Gecko Theatre Company presents:

In a Dark Dark Wood

A magical fantasy that re-imagines Hansel and Gretel to a new generation in a strikingly original retelling of the Grimms' classic tale. This beautiful live show for children for ages 6 and over takes young audiences on an exciting journey through the dark, dark wood and home safely.

Beverley Town Hall

Date: Tuesday 11 October 10.30am and 1.00pm

Duration: 60 minutes approx.

Admission: \$5.00 (Adults \$10)



Warning: Contains spooky bits that may make little knees wobble - recommended for ages 6 and up.
Target Audiences: Primary, Early primary school groups and teachers, Parents and Grandparents



Catalogue Sale Now On!



Visit our showroom or view the catalogue online today at choicesflooring.com.au

Offer valid from 9 October - 3 December 2016.

Choices Flooring by Dallimores
258 Fitzgerald Street, Northam
9622 1154
choicesflooring.com.au

ONLY AVAILABLE AT

**Choices**
Flooring
The floor you've been searching for

Wildlife Emergency Response

Western Australia

We are a network of carers in Western Australia specialising in the rehabilitation of injured and orphaned Wildlife.

We have a group of dedicated specialist carers to work with any wildlife found on roadsides.

Contact Numbers

Phyllis Facey: 0437 483 715

Lynn Powell: 0417 959 913

Sonia Cooke: 0423 806 757



MyWeedWatcher app enhances community surveillance of weeds in Western Australia

Western Australia is free from many invasive weeds and pests that are present in other parts of the world but surveillance for biosecurity threats doesn't stop with Quarantine WA's border biosecurity.

Community surveillance and reporting plays a key role in maintaining our State's enviable biosecurity status and clean environment.

Home gardeners, growers and biosecurity groups now have a chance to join the biosecurity surveillance community with the launch of a free mobile device app, [MyWeedWatcher](#).

Designed and developed by the Department of Agriculture and Food, Western Australia, the app improves identification, mapping and management of declared weeds that impact agriculture and our biosecurity status.

The app is a perfect companion for home gardeners and industry stakeholders; it allows for quick and easy identification of common weeds and provides an easy way to report unusual or declared weeds.

The app joins a suite of pest surveillance apps developed by the department to enhance surveillance and protect agriculture from biosecurity threats.

MyWeedWatcher's in-built guide helps users identify weeds according to the plant's characteristics, including the type of plant, flower colour and leaf shape, and a reporting feature allows users to map the location of the weeds, add photos and include information

SHAZMAC PLUMBING

PROUD TO BE YOUR LOCAL PLUMBER

Plumbing Licence: PL 5829 Gas Fitter Licence: GF 7422 RHL: L100443
ABN: 18 531 685 326

For all your plumbing & gas fitting needs

Phone 0408 189 987

PO BOX 116

BEVERLEY WA 6304

shazmac1@westnet.com.au

NO job is too big or too small.



DJ YATES

Authentic Heritage Restoration

BRICK AND STONEMWORK RESTORATION
AUTHENTIC REPOINTING OR MORTAR RISING
DAMP RECTIFIED
PROPERTY MAINTENANCE

PHONE DAVE 0419 041 542



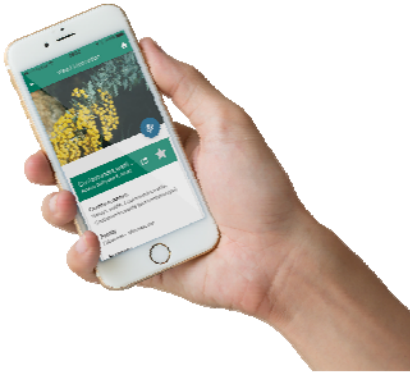

such as the density of weeds, and any weed control undertaken.

Reports are sent directly from smart devices to the department for identification or verification, and the response and outcomes are mapped online.

The MyWeedWatcher app can be downloaded free from [iTunes App Store](#) or from [Google play](#).

Alternatively, people without a mobile device can report declared weeds using the online tool available on the department website at [agric.wa.gov.au](#) by searching for 'weed surveillance'.

The MyWeedWatcher app was developed as part of the Department of Agriculture and Food's \$20 million Boosting Biosecurity Defences project, made possible by the Royalties for Regions program.



SCAN THIS QR TO ACCESS THE WEED WATCHER APP



LEGO CLUB

LEGO club on Monday's 3.00pm - 4.00pm, \$2 per session With a healthy afternoon tea provided.



BEVERLEY NATURALISTS CLUB NEWS

RESCUE KITS IN MAIN ROADS TRUCKS

A pilot program has been introduced of putting wildlife rescue kits into Main Roads trucks in the Wheatbelt. This program has enabled us to put these rescue kits in the vehicles to give the workers the tools to rescue injured and orphaned wildlife that is in the vast road network. We are so proud of this program and the Main Roads staff who have embraced the idea enthusiastically. This program has received a lot of interest and hopefully will be rolled out across the network. We have started a new group called Wildlife Emergency Rescue Team WA to work with the wild life coming in from Main Roads staff.



WILD FLOWERS

We have so many visitors coming to Beverley to see our wildflowers that have most certainly put on a colorful display this year. Like many places through the Wheatbelt are seeing an increase in both the wildflowers and the visitors coming to see them. The everlastings are looking brilliant and the orchids are in full swing.

I had a meeting with some members of York Wildflower society and Bree Phillips from DPaw to discuss our Eremophila and had a look at her maps of the most likely places around Beverley it could exist. We have lots of homework to do now to try and find other specimens throughout our Shire. Hopefully we will find other populations.

BUSH CLEANUP

Our bush cleanups have been going really well. We can see a huge difference where we have been working and it is wonderful to see some things that show the history of Beverley. Some of this rubbish has been here a very long time. Our next cleanup days are 04 and 18 of October at 9.00am for brekky and about 9 30am start time. We meet on the Nicholas Road just look for our cars. Look forward to seeing you there.

For more info contact Phyllis Facey
M | 0437 483 175 H | 96461469 E | rubinfacey@bigpond.com



Lot 186 Courtney St Beverley WA | P O Box 245 Beverley WA 6304

James and Tieng Cole
Small Block Slashing and Mowing

Home 96460124 | Mobile 0427775009

Email

jc1000@live.com.au

Tarin Rock BioBlitz

Wheatbelt NRM and the Dumbleyung Landcare Zone Inc. will be co-hosting the Tarin Rock BioBlitz and encouraging the local community to help conduct biodiversity surveys to enhance knowledge and understanding of the area's biodiversity values.

WHAT: Tarin Rock BioBlitz 2016

WHEN: Sat 8 to Sun 9 October 2016

WHERE: Tarin Rock, near Lake Grace

The BioBlitz site falls within the Southwest Australia Ecoregion biodiversity hotspot and contains a high number of vegetation associations which help maintain three threatened and 37 priority flora and four threatened fauna species. These include, Malleefowl, Camaby's Black Cockatoos, Baudin's Black Cockatoos, Western Whip Birds, and Red-tailed Phascogales.

For more information, contact Wheatbelt NRM's Regional Landcare Facilitator Leigh Whisson on 9670 3136 or via lwhisson@wheatbeltnrm.org.au

Register your attendance on the website below



www.wheatbeltnrm.org.au/bioblitz2016



This project is supported by Wheatbelt NRM through funding from the National Landcare Programs

YOUR 2 WATERING DAYS

Watering with sprinklers should be before 9am and after 6pm on your two days.

Last digit of
your house
number

Your 2 watering days are

1	Wednesday & Saturday
2	Thursday & Sunday
3	Friday & Monday
4	Saturday & Tuesday
5	Sunday & Wednesday
6	Monday & Thursday
7	Tuesday & Friday
8	Wednesday & Saturday
9	Thursday & Sunday
0	Friday & Monday

For example if you live at 55 Rose Street, the last digit of your house number would be 5. So your sprinkler days would be Sunday and Wednesday. If you don't have a house number, use your lot number. If you would like further information, visit the Water Corporation website at www.watercorporation.com.au or call the Waterwise Infoline on 13 10 39.



TRAINING DATES FOR TRIALS (OCTOBER): TUE 11TH, THUR 13TH, TUE 18TH, THUR 20TH, TUE 25TH, & THUR 27TH. 5.30PM START
TRAINING VENUE: NOLLAMARA FOOTBALL CLUB, "DES PENMAN MEMORIAL RESERVE", LEMANA RD, NOLLAMARA

UNDER 14'S NORTHSIDE & UNDER 14'S SOUTHSIDE:
CONTACT BYRON HUMES 0477 959 641

UNDER 16'S METRO (PERTH TEAM):
CONTACT DES HEADLAND (SNR) 0414 086 205

UNDER 18'S METRO (PERTH TEAM):
CONTACT JONNY FORD 0425 373 459

MAALI COLTS: CONTACT JARROD OAKLEY-NICHOLLS 0487 919 960

UNDER 20'S NORTHSIDE & SOUTHSIDE YORGAS:
PLS CONTACT BRETTLEY SHEPPARD 0416 622 171

TEAMS TRAINING AT OTHER VENUES:

PERTH FOOTBALL CLUB

UNDER 16'S WA KICKSTART: WA FOOTBALL COMMISSION

UNDER 18'S WHEATBELT: CONTACT KEVIN GILES 0476 574 982

MULTICULTURAL ALLSTARS: CONTACT PAUL MAGUMBWA (WAFB)

SYD JACKSON ALLSTARS: TEAM TO BE SELECTED FROM BUNBURY CARNIVAL 8/10/2016)

KIDS' LIVES MATTER

CONTACT JOHN KALIN M: 0467 580 215 E: JOHN@MAALICOLTS.COM
FOR INFORMATION ABOUT COACHES & TRAINING VENUES



@MAALIFC



FACEBOOK.COM/MAALICOLTS

BEVERLEY LANDFILL SITE

NEW OPENING HOURS

Saturday 8.00am – 4.00pm

Sunday 8.00am – 4.00pm

Monday 8.00am – 3.30pm

CLOSED

Christmas Day

and

Total Fire Ban Days

**PLEASE NOTE
MONDAY'S EARLIER
CLOSING TIME**

C & B TRANSPORT

DELIVERING GENERAL FREIGHT AND CHILLER GOODS

3 DAYS PER WEEK OR AS REQUIRED

TO

BEVERLEY, BROOKTON, PINGELLY

FROM

PERTH DEPOT CANNINGVALE MARKETS

PLEASE CONTACT PAUL BALDWIN

ON

0417 953 968 or 08 9646 0461

BIG ENOUGH TO DO THE JOB SMALL ENOUGH TO CARE



EMERGENCY TELEHEALTH SERVICE

The Emergency Telehealth Service (ETS) is a service that provides TELEMEDICINE for WA Country Health Service (WACHS) Emergency Department patients. The ETS brings doctors into the Emergency Department via video conferencing to support local staff delivering patient care at your local hospital.

WACHS employs Emergency Medicine Consultants to provide this service. These specialists are based in Perth and have strong links to the metropolitan hospitals and RFDS.

THIS EMERGENCY DEPARTMENT UTILISES THE ETS WHEN REQUIRED

Where a local doctor is not available, the ETS will be called when you need a doctor.

Your local doctor may also call the ETS for specialist advice should it be required.

The doctor comes into the room with you via a private video network link.

- ⇒ Your local nurse will take your details, assess you and your presenting complaint.
- ⇒ You are given a 'triage' score as per any normal ED presentation.
- ⇒ With the nurse in the room you will consult with the doctor—the nurse will assist with the examination.
- ⇒ The ETS doctor is advised of your presentation with a standardised handover document sent by your nurse to the ETS doctor.
- ⇒ Your privacy is maintained as with any normal ED presentation.
- ⇒ It is like being in a 'virtual ED' and you may have to wait for the doctor to see you.
- ⇒ The ETS doctor may manage your case over the phone, however he/she is likely to dial in on the secure video link and talk to you directly.
- ⇒ You will see the doctor on the television screen and with the nurse in the room, you will consult



DEPENDING ON THE DOCTOR'S ASSESSMENT, AND IN CONSULTATION WITH YOU AND YOUR FAMILY, THE OUTCOME MAY BE ONE OF THE FOLLOWING:

- You receive treatment, advice and are discharged home with agreed follow up as required;
- You receive some treatment at this hospital **BUT** if your condition requires direct examination by a doctor or further tests are required that are not available here, then transfer to the nearest appropriate facility will be arranged in discussion with you and your nurse.

Working together for a healthier country WA

Our Values: Community | Compassion | Quality | Integrity | Justice

Colourful Fruits and Vegetables That Boost Your Immune System

By Valerie Gunsch, Dip. C.N.C. Mac. H.V. P.P. Clinical Nutritionist, Profemme Practitioner

Email – healthylivingbev@westnet.com.au

This month I will write about all green vegetables.

Green leafy vegetables are the tender edible leaves consumed from a wide variety of cultivated plant species. While there are many different types available, most share basic nutritional qualities with some unique characteristics specific to each variation. Chlorophyll-rich edible greens have healing and protective assets that help to cleanse the blood, balance body pH and are an energizing super food for boosting cognitive and immune functions. They contain a range of phytochemicals including carotenoids, insoles and saponins, all of which have anti-cancer properties. Leafy greens such as spinach and broccoli are also excellent sources of folate. Grandma always told us they were good for you. Everyone knows by now veggies are a must in any healthy diet – the phrase ‘eat your greens’ has been drilled into us since childhood. But fewer than 10 percent eat the recommended amount of it. And fewer people choose the dark green vegetables that boast a myriad of disease-fighting health perks. Even if you are not a fan of dark green produce (I recommend you give it a second chance), you can still reap tons of health benefits from a variety of green veggies. Greens are the No 1 food you can eat regularly to help improve your health. That’s because they are brimming with fiber along with vitamins, minerals and plant-based substances that may help protect you from heart disease, diabetes and as mentioned before even cancer. Did you know the name “broccoli” comes from the Latin word brachium, which means “branch,” or “arm.”

Here is a list of the top 10 greens to eat:

Kale, Collards, Turnip Greens and Swiss Chard which have red and yellow stems, Mustard Greens, Broccoli, Brussels Sprouts, Cabbage, Romaine Lettuce, Iceberg Lettuce, Wheat Grass the absolute super booster, which needs to be juiced. It can be grown in trays on your veranda. Asparagus is one of top 5 green vegetables because it is a high source of protein, vitamin A, vitamin C, calcium and iron. Spinach is also the No 1 Green Foods.

Here is my favourite recipe involving Broccoli and Spinach. This can be done in no time at all.

Broccoli, Spinach and Potato Soup

Ingredients

1 onion chopped,
2 cloves garlic chopped,
1 Litre stock or stock cubes,
400 gm potatoes chopped,
450 g broccolis cut up (including the peeled stalk),
80 g spinach,
handful of basil or parsley,
a dollop of natural unsweetened yoghurt.

Fry onions gently for a few minutes in olive oil, add garlic, fry for 1 minute on medium heat, and add stock and potatoes. Simmer for 5 minutes. Add broccoli, simmer 2 minutes (leave them a bit crunchy to preserve the green colour), add spinach and let wilt, add basil.

Turn off heat, let cool lightly, and blend with stick blender roughly. Serve in bowl, add parsley and yoghurt.

Summer Broccoli-Salad with bacon and almonds.

Ingredients

2 large heads of broccoli
6 rashers of nitrate free bacon, finely sliced, olive oil,
3 firm red tomatoes, halved deseeded and finely chopped
1 small bunch of fresh chives (with flowers), finely chopped

Dressing

½ clove garlic, peeled and finely grated
2 tsp Dijon mustard
6 Tb. extra virgin olive oil
2 Tb. apple cider vinegar
Sea Salt and freshly round black pepper

Cut broccoli in very small florets including the peeled stalk, cook in salted boiling water for 60 seconds only, drain and wrap broccoli in a clean tea towel to let it steam on its own in the towel.

Fry the bacon in a little olive oil until crisp, drain on paper towels.

Place broccoli and bacon in bowl; add tomatoes and chives.

For the dressing mix the ingredients in a small bowl and whisk well until emulsified.

Pour over the salad and let stand for about an hour.

Add some chopped almonds or walnuts to the salad and serve.



Beverley District High School

For more information about the school, visit our website!

Beverley P&C School Fete

The Beverley P&C Association held a school and community fete on Friday 16th September which was a great deal of fun for students, families, and community visitors.

Activities included games of luck and skill, face painting and a photo booth, messy play and carpentry, and scones and a cuppa for afternoon tea.



Participants lined up to nominate staff and students to 'Kiss the Pig'. Here, Pixie 'Pork Chops' the piglet is being looked after with great care by Erin Nicol.

Families and community members contributed to the fete by donating goods for stalls and raffles, by helping to organise and run activities and sell goods, and by coming along to participate and grab a bargain. Special thanks to Amanda from the Freemasons Tavern for the donation of the door prize of a meal for a family to the value of \$100. Thanks also to staff and student leaders for their work in ensuring that the day was a success.



Overall, the fete raised close to \$3000 for the P&C. These funds will support the construction of a new nature-based play and relaxation space for students on school grounds.

We thank the P&C, and in particular Tim Cooke, Monica Van Der Snoek, Mandy McLean, Linda Lewis, Kerry-Anne Doyle, Sam Mearns, Anthea Cooke, Sam Hart, John Hawke, Colleen Sleer and all the parents who made it an enjoyable and profitable day for everyone.



Beverley DHS to become an Independent Public School

Following consultation with the community, the School Council decided to apply for Beverley DHS to become an Independent Public School. This was a competitive process, and the school needed to demonstrate its capacity and its readiness to take this important step.

The school is very excited to announce that our application was successful, and we will transition to becoming an Independent Public School in 2017. This initiative will increase the school's flexibility and its ability to put in place programs to meet the unique needs of our own students and the Beverley community. On behalf of the school and the School Council, we thank parents and community members for their feedback and input into this process.



EACH COMMUNITY IS UNIQUE...SO IT MAKES SENSE THAT EACH SCHOOL IS TOO.

Interschool Athletics at Brookton

Congratulations to all who participated in the Interschool Athletics Carnival on 9th September. Thank you to the families that came along to cheer our students on and to those who assisted in the running of the jump and throw events. The day was a success due to volunteers from all towns who helped with the running of the day.



Our students were great ambassadors for our school. A special mention must go to our champions: Diana Perry, Jayme Thomas, Nathan Styles, Ella Cooke, Grace McLean, Lexi Tita, Josh Styles and Mitchell Taylor. Congratulations!



Storm Water Harvesting Project

Production work on the school's Stormwater Harvesting project is due to begin over the October school holidays. Please ensure that your **children stay well away from the school site** during this period as risks including machinery, unfenced water catchment areas, green waste and other debris may be present. The school and P&C would like to acknowledge and thank the Shire of Beverley for their kind assistance and generous support for this project. We would like to acknowledge the vision of our wonderful gardener Jethro Sleur in steering this project from its inception.

Best wishes in Retirement

Mrs Betty Wauchope has been working at Beverley District High School for over 20 years and is now ready to retire and spend some time with her family and enjoy the sunshine. She may even sleep in a little. Betty is, to quote everyone, such a lovely person. She is very humble and quiet, but has offered outstanding service to the school, staff and students. A farewell luncheon will be held from 11.30 am on Tuesday 11th November.

Fun and Learning in Kindy and Pre-Primary

Our students in the early years at Beverley DHS are fortunate to have the benefit of small classes of less than 16 students. This allows lots of personal attention

and individualised learning. The teachers and education assistants know the students and their families well and can provide extra support in the crucial first years of school. Here, our clever Pre-Primary students have worked with their teacher Sally Kilpatrick to follow a story and a game with some wonderful writing.



School Production: Public Invitation



Jungle Book
28 October 2016
@ 6.30 pm

Our school production of **The Jungle Book** will be performed at the Town Hall on the evening of Friday 28 October – save the date! This musical will have numbers by each of the primary classes as well as by the secondary band students.

Jenny Broun from Beverley Station Arts has volunteered her time and expertise to create a magical backdrop for the show, and we extend our thanks to Jenny for her generous help.

In the Dark, Dark Woods

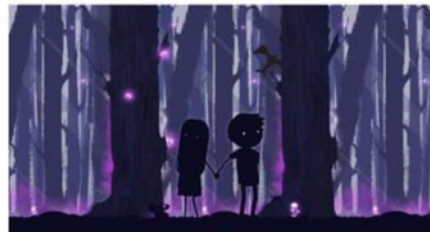

We thank **Beverley Station Arts** for organising the tour and subsidising our students to attend the

wonderful Barking Gecko production **In the Dark, Dark Wood** at the Town Hall on their first day back at school after the holidays (Tuesday 11th October). The performance is open to the public.

Contact Beverley Station Arts for more information.

Is your child in
Kindy in 2017?



Come along to our first

'Get Ready for Kindy' Fun Day on

Friday 15th October from 9.30am – 11am

If your child was born between 1/7/2012 and 30/6/2013 and is not yet enrolled for 2017 please call the school on 9646 1165 or email at beverley.dhs@education.wa.edu.au to organise an enrolment pack to be picked up or sent to you.



THE BLUE LINE

Beverley Police Station

57 Hunt Road, Beverley WA 6304 BeverleyPol@twitter.com

Phone: 9646 3333 Crime Stoppers: 1800 333 000

Hello Everyone,

Neighbourhood Watch Week 3-9 October 2016

Neighbourhood Watch (NHW) Australasia is launching its first ever national awareness week in October in a bid to boost community awareness and involvement in the program. The inaugural NHW week will run from 3-9

October and NHW groups throughout Australia will be hosting a range of activities to promote the organisation. Participation in NHW helps people to feel more connected and improves personal safety and home security. Community members interested in more details should visit NHW WA website or email info@nhw.wa.gov.au Anyone interested in receiving local crime information and crime preventions tips can subscribe to ewatch.



Neighbourhood
Watch.

Rural Crime & Firearms

FIREARMS FIREARMS FIREARMS

Do you own a firearm? If you do, do you still have a genuine reason and a genuine need to have them? I ask you to take the time to seriously consider this question: Why?

A large quantity of firearms were recently stolen from a rural property and while they were correctly stored and secured there was no one living on the property and so thieves took full advantage of this. After some searching the keys were used to access one firearm cabinet with the second cabinet forced open with tools they found in the shed; 12 firearms were taken in total.



If you own firearms that you no longer use, please consider either handing them in for destruction or if they are of value, selling them. If you no longer reside on the property, please do not leave the firearm cabinet keys in the house; better still, think about relocating the gun cabinet and firearms to your new residence. Thieves love remote rural locations, especially when they know there is no one else around to detect or disturb them; someone is actively targeting remote rural farms in our sub-district. If you have any information to assist us with our inquiries please phone Crimestoppers on 1800 333 000, you can remain anonymous.

4WD Stolen

We have had further unwanted activity in our outer areas with another 4WD vehicle being stolen from a farm. Unfortunately this was made easy with the keys left in the vehicle. It also appears there was some suspicious activity noted by residents just after the vehicle was stolen but again this information came to light well after the event. If you have someone come onto your rural property uninvited and you do not know who they are, I suggest you ask them to politely leave making note of their vehicle registration and a mental note of their appearance prior to phoning us immediately. We can then assess the value of this information and take the required action.

Take care, stay safe.
Sergeant Karen Berry

Talk to a mate... It will help!

The message that underpins everything we do at the Regional Men's Health Initiative is "before it all gets too much 'Talk to a Mate'. Human beings are fundamentally social in nature, staying connected and feeling valued for who we are is of primary importance to us. Talking to other people about issues in our lives or telling our stories helps us to normalise our experiences and realise we are not alone in having them. As blokes we have a tendency to retreat into ourselves when things are turning pear shaped, 'cave time'. Much to the frustrations of most women this is a normal part of the way men tend to start processing their problems.

Metaphorically stepping into the cave can be helpful to get a handle on things but it is important that we are able to acknowledge and recognise when it is time to step back out and seek the support we need. Having a plan already in place that identifies who our mates are that we can turn to is really important. Without a network of true mates we become susceptible to feelings of isolation and loneliness. As blokes we can recognise three main categories from where we find and establish real mate ship. These exist usually in the forms of a partner (intimate relationship), a peer (someone around the same age that perhaps has a similar experience of lifestyle and activities to us) and a mentor (an older person who's lived experience we place value upon). A real mate is more than just an associate, it's someone that knowingly respects and values who we are and is willing to make the time to genuinely listen to us. Think about who you would classify as a mate; and about the blokes you know who perhaps have few or none of these categories in their lives?

Often it is said that blokes in general don't really like to talk about stuff but the reality is quite different. Given the right environment, in which they feel comfortable most men will willingly share their story and talk about issues that matter to them. Being a good mate is about supporting a person in that space and genuinely listening to what they have to say. We don't have to be an expert or necessarily have any of the answers to people's problems, just the ability to listen.

Being a good mate is also about actively looking out for the people we care about and taking action when we recognise that something is not quite right. A simple question like the one proposed by the recent R U OK? Campaign can be a significant step in connecting with someone and giving them the opportunity to chat about what's on their mind. If you have a gut feel that someone you know is not travelling well ask them how they are going and don't be afraid to ask more than once!

Remember, Talk to a mate!! It will help.

Brenden and the Team

The Regional Men's Health Initiative

delivered by Wheatbelt Men's Health (Inc.)

PO Box 768, Northam WA 6401

Phone: 08 9690 2277

Email: menshealth@4blokes.com.au

www.regionalmenshealth.com.au

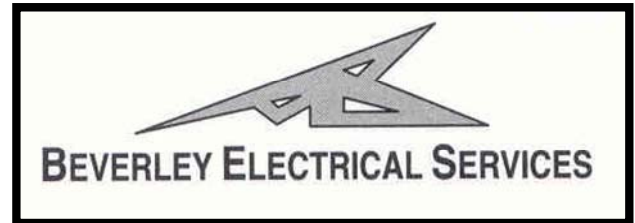

**Servicing Beverley, Quairading
and Brookton**

**For all your Electrical & Solar needs
Please call**

KARL SMITH

0429 887 535

PO Box 2 Beverley WA 6304

Email sales@beverleyelectrical.com.au

EC 006578

ABN 52 164 525 3586

BRIDGE - Card Game

**If you would like to come along and
enjoy a game of bridge.**

We welcome all new members to join us.

WHEN: Mondays TIME: 1.00pm WHERE: CWA Hall



NEED PRACTICAL TRADE ASSISTANCE?

D & M Services

(Design and Manufacturing Services)

Solving a range of practical needs and problems..

Specialising in:

- ✓ Kitchen renovations
- ✓ Shop fitting and modifications
- ✓ Furniture restoration
- ✓ General carpentry
- ✓ Alterations & installations
- ✓ Metal based fabrication
- ✓ Motorhome and Caravan fitouts
- ✓ Pergolas, Decks & Gazebos
- ✓ Designing and planning

Guy Slingerland

0403602335

Natway Furniture & Constructions

ABN: 62 824 726 465

Wayne & Natalie
Ashworth

Qualified
Carpenter & Joiner
Tradesman

- General Building Work
- Furniture Construction
& Restoration

27 Brooking Street,
Beverley

Phone:
08 9646 0159

Mobile: 0417 973 415
(Wayne)

Mobile: 0429 491 039
(Natalie)



HAMMOND FENCING

Now offering the following services

- 12t Excavator
- 30t + Excavators and Attachments
- Rock Breaker
- Grader
- Trenching
- Bobcat and Truck
- Road Building
- Site Clearing
- House Pads
- Postholes

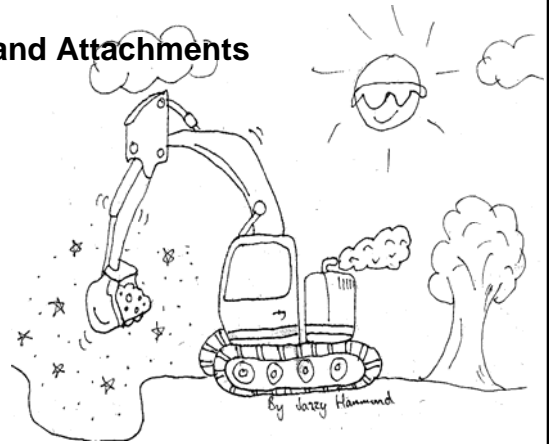

EXPERIENCED & RELIABLE OPERATOR. COMPETITIVE RATES

Phone Jamie Hammond
0427 866 488

PARSONS BROS

SHEARING SERVICE



Servicing - PINGELLY, BROOKTON, WANDERING
and surrounding districts

PHONE: Luke 0428 300 001

Mark 0428 308 460

All enquiries welcome and confidential

ChemDry®
Drier. Cleaner. Healthier.™
Betta Finish



Superior carpet
& upholstery
cleaning

Freecall 1800 017087
bettafinish@wn.com.au
Fax 08 96225473

Join us for the return of

STORYTIME

On the Second Tuesday of the Month at the
Beverley Library

11th of October
8th of November

@ 9-30am

ALL Children and Parents/Grandparents/Carers Wel-
come!

Stories, songs and FUN!

FEATURING a Guest Story Teller each Month

A FREE, interactive 30 minute session for the young
children of Beverley

For more information contact Carissa on 0428 813 822



STORYTIME

Tuesday 13 September
Guest Story Teller
Jo Johnson (pictured below with her
granddaughter)



Our group meets at the Shire library.
It was great to see such a great
turnout for our first session.



BADMINTON

We welcome anyone wishing to join
us. All ages, men and women.
Every Wednesday morning at the
Beverley Town Hall.

For more info
call 0400 762 889



BEVERLEY TRANSPORT SERVICE

Your local carrier for over 30 years.

**GRAIN, FERTILISER, LIME, HAY, WOOL AND
GENERAL TRANSPORT**

We are now able to cart
liquid fertiliser from all suppliers.

Garry & Sarah Miller
Ph: 9646 4066 or 0428 464 066
miller@reachnet.com.au

ARCHITECT AT LARGE

Appointments 0429 421 287
rpecheva@rpearchitect.com.au
www.rpearchitect.com.au

New Houses | Additions & Alterations
Live Your Dream Life | Love Where You Live

Professional Expertise & Personalised Service
Accredited Design in the Central Wheatbelt

Rosalie
Pech Eva
Architect



PRIMARY HEALTH SERVICES

Available to the community of Beverley

You can refer yourself or your child to the following health professionals:

Child Health Nurse - 9646 3200
to make an appointment, Hospital Admin Staff will assist you in setting an appointment time, which will be on most occasions a Monday.

School Health – 9641 0200

Dietetics – 9690 1320

Occupational Therapy - 0429 466 224

Physiotherapy – a **Doctors referral is required** – Please send all referrals to P.O Box 140 Beverley or drop them into the Beverley hospital. All referrals are forwarded onto to Northam Hospital where they are prioritised and wait listed. Clients will be acknowledged with a letter informing them of the approximate wait time and will be seen in Beverley

Podiatry – a **Doctors referral is required**
Please send to PO Box 142, Beverley or drop referral to the Beverley Hospital (attendance Fridays) **

Social Work – Phone 9690 1320

Speech Pathology – Phone 9690 1321

- Services are provided at the Primary Health Building, on the corner of John and Forrest Streets, Beverley. There may be a waiting time for services.

- These services are provided by WA Country Health Service and are free of charge. (Please note that the Podiatry Service is a private practice and is not free of charge - there is a fee at first consultation but the WACHS/Beverley Health

Service do not get involved in taking fee payments – only assisting at receiving the referrals for appointment. The Doctor's referrals are usually faxed to the service provider, Como Podiatry, who contact the patient by phone and make an appointment).

- If you have any concerns about your own health or your child's health and development, please phone the relevant health professional to discuss your concerns. Alternatively, you can speak to the Child Health or School Health Nurse, or your GP, to discuss your concerns and to determine the most appropriate referral.

*Avon & Central Primary Health
Promoting Healthy Lifestyles*

All types

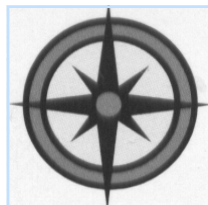

All areas

ALLROUND CONCRETE

**SHED FLOORS, DRIVEWAYS, FOOTPATHS, HOUSE SLABS,
SILO PADS, FERTILIZER/GRAIN/SUPA SHEDS**

ROBBIE HIGGINSON

MOBILE: 0427 384 977

HOME: 9641 2459 FAX: 9641 2339

ABN: 26 997 512 874

PO BOX 345 YORK WA 6302

LEH Earthmoving



Little Eco Hill



Year Round Grader Hire Service

All your on farm grading requirements including:

- Fire breaks
- Roaded catchments
- Contour bank installation and removal,
- Levelling old fence lines and
- General road maintenance.

DAN WILKINSON

0417 093 090

9648 1006

PO Box 261 Beverley WA 6304

dan.zoe@bigpond.com

ABN: 76 315 246 782

WILLS AND ENDURING POWERS OF ATTORNEY

**A friendly service for York, Beverley and
Quairading.**

John will come to your house or farm.

**JOHN MULLER LLB
SOLICITOR**

0419 899 779

Email: mullja@bigpond.com

TO MAKE THE MOST FROM YOUR FERTILIZER INVESTMENT



Call Brett Coxon

☎ 0427 766 506

Beverley, Brookton
Cuballing
Kulin (West), Narrogin
Pingelly
Wandering
Wickepin

Talk to me about all your fertilizer requirements.

Our new compound NPK fertilizer, Vigour, is suitable for all cropping situations that require potassium.

MAPSZC

UAN

IGOUR

SUMMIT
QUALITY TECHNICAL SERVICES

Elders

SUMMIT
FERTILIZERS

VOICE OF THE AVON on 101.3 FM SUNDAY

8.00 - 11.00 Sunday Morning Coming Down with John
12.00 - 1.00 Soul & Inspiration - Susan
1.00 - 4.00 Lazy Sunday - Damo
4.00 - 6.00 Sunday Session - Esmerelda

MONDAY

6.00 - 10.00 Monday Breakfast - Bob
10.00 - 1.00 Mustang Sally - Susan
1.00 - 4.00 Folk/Swingin' Jazz Club Peter

4.00 - 7.00 Celtic Note - Joe
7.00 - 10.00 Classical Sounds - Chris

TUESDAY

6.00 - 9.00 Tuesday Breakfast - Bob
9.00 - 12.00 Around the World - Leila
12.00 - 3.00 Country Roads - Joe
3.00 - 6.00 Rocking on the Avon - Denni

WEDNESDAY

9.00 - 1.00 A Little Bit of Everything - Joe
1.00 - 4.00 Potpourri - Peter
7.00 - 9.00 Back to the Future - Frank

THURSDAY

6.00 - 9.00 On the Upbeat - Rhonda
9.00 - 12.00 Mustang Sally - Susan
12.00 - 3.00 Kaleidoscope - Chris
3.00 - 6.00 Sweet with a Beat - KT
6.00 - 9.00 True Rock & Roll - Milo

FRIDAY

6.00 - 10.00 Friday Breakfast - Bob
10.00 - 12.00 Memory Lane - KT
12.00 - 3.00 Music of a Lifetime - Paul
3.00 - 6.00 Tonkin Along - Tonks
6.00 - 9.00 Friday Night Country - Milo

SATURDAY

6.00 - 11.00 Saturday Morning Variety Show - Terry
12.00 - 3.00 Saturday Mix - Graham
6.00 - 9.00 Saturday Night - Rugo
Station Phone Number 9641 2422

Email: radio6ycr@hotmail.com

Facebook: Voice of the Avon 101.3 FM

Website: www.voiceoftheavon.org.au - live

streaming of Voice of the Avon 101.3 FM

90 hours of local presenters each week.

Effective 19 September 2016

WINDSCREENS & GLAZING

All glass replacements

- vehicle, residential & commercial -

Licensed to handle insurance work and private

AVON VALLEY WINDSCREENS

Ron Robinson

0429 001 393

rrobinson@westnet.com.au

www.avwwindcreens.com.au

- * Specialising in all glass replacement
- * Chip repairs
- * Windscreen replacement in all vehicles
- * Door windows
- * Rear windows
- * Safety glass
- * Residential glazing
- * Commercial glazing
- * Tinting
- * Shower screens
- * Shelving
- * Mirrors



We come to you!

Lic MR 11693

RA-AN ENTERPRISES

All Dozer and Excavator Work

Including:

Dam Sinking

Dam Cleanout and Enlarging

**Excavator with Wood Shears,
Tilt Bucket and
Hydraulic Grab.**

Locally Based at West Kokeby

Phone Ray 0428 936 621 or
08 9646 4136

Lyme is an old disease, not a new disease. What's in a name?

Lyme disease is a controversial name and a very misunderstood disease. Technically the name Lyme disease refers to infection with *Borrelia burgdorferi sensu stricto* bacteria, common in the East Coast of USA. In Europe and in Russia it is called Lyme borreliosis and caused by the *Borrelia burgdorferi sensu lato* group of which the American *Borrelia* is a member. Relapsing fever *Borrelia* has a global distribution (including our neighbours Indonesia, Thailand, Japan and India and the West coast of USA).

In Australia we have Lyme-like illness the causative agent has not yet been isolated, similar to Brazil where they have named the Brazilian Lyme-like disease, Baggio- Yoshinari syndrome.

The [causative agent](#) has not been observed as a spirochete but only a round form. All illness caused by a *Borrelia* species should be called borreliosis, which is a complex infection which can have delayed onset and broad symptomology. *Borrelia* affects multiple body systems and is pleomorphic, that is it can change its form from spirochaete (spiral shaped) to round bodies and cysts. Untreated it can have high morbidity and mortality.

Borrelia can be transmitted by a tick bite and potentially by any blood sucking insect can transmit Borrelia. In humans Lyme borreliosis is caused by at least three different strains of the *Borrelia* bacteria. In the USA, the predominant strain is *Borrelia burgdorferi sensu stricto*, while in Europe it is *B. garinii* and *B. afzelii*. Other European strains include *B. valaisiana*, *B. lusitanae* and in Asia *B. japonica*. Relapsing fever borrelia include *B. parkeri*, *B. hermsii*, *B. miyamotoi*. (In addition there is another class of *Borrelia* that has hybrid characteristics of *B. burgdorferi sensu lato* and relapsing *Borrelia* named reptile-associated *Borrelia*. This class of *Borrelia* has not been associated with disease because it has not been identified in humans. Currently we don't know which *Borrelia* causes Australian and Brazilian Lyme-like illness. Research into this area will deliver the answer. Donations to the Karl McManus Foundation will help to deliver the answers sooner.

Although Lyme disease has been named after the town Lyme in Connecticut, where this disease was first identified in 1975, borreliosis as an infectious disease was identified in Europe back in the early 1920's. The diversity of borreliosis symptoms – skin problems, arthritis, neurological, cardiac, ophthalmological – were already characterised. Some European examples include Bannwarth's syndrome for neurological symptoms, chronic lymphocytic meningitis, poly meningoradiculitis, erythemamigrans rash (see above- presentation can range from 10-90%). The development of EM is dependent on the genospecies of *Borrelia*.

The many names that describe an infection with *Borrelia* whether related to the town in the USA where it was described or the many European descriptions of symptoms can lead to confusion. It would be correct and appropriate for the World Health Organisation (WHO) to decide on a global name for an infection with *Borrelia*.

(With thanks to the Karl Mcmanus Foundation).

PONY RESTORATION

ALL CLASSIC CAR RESTORATION



No Job Too Big or Too Small
30 YEAR'S EXPERIENCE
Repairers Ticket MR1637 • WESTDALE

CONTACT RAY 0447 274 851
KERRY 0429 169 794

TA1825925

Canasta - Samba

If you are interested please come along to the CWA hall on Saturday afternoons at 1.00pm. Enquiries 9646 0457

Painter Decorators

All repairs & painting

Lyndon & Cameron Grover

0427 661 302

lydongrover@bigpond.com

Reg: 3941



- Plastering
- Pressure Cleaning Roof
- Gyprock
- Spray Painting
- Repairs
- Gutter Replacing



LADIES GOLF

Wednesday 24 August 2016

Jane Murray Trophy – Final of Championships

Winner- Yvonne Hobbs- 76 nett

Runner-up- Maxine Watts – 77nett

Longest in 16 – Maxine Watts

The Ladies Champion is Maxine Watts. Maxine and Glenys tied after the championship rounds and had to have a play off on holes 9, 17 and 18. Maxine managed to play the best golf that she has played all year with paring the 3 holes and did not give Glenys a chance or any hope. It was a bit comical to see the 2 geriatrics on their golf buggies coming down No. 9 fairway.



The Plate winner was Lyn Mactaggart and runner-up was Yvonne Hobbs.

Friday 26 August 2016

AVLGA Foursomes Championships at Tammin

Maxine Watts and Glenys Collins represented Beverley at this tournament. They came runner-up in the gross.

Monday 29 August 2016

Silver Spoon Play-off at Gosnells

Maxine Watts won our silver spoon competition and played at Gosnells but didn't come any where but it was a great experience.

Tuesday 30 August 2016

Jubilee Foursomes Play –off at Gosnells

Maxine and Lyn won our Jubilee foursomes Competition and played at Gosnells. They won the sand green section of the day, with Maxine playing the day before it gave them a bit of experience of what to expect. Well done girls.

Wednesday 07 September

Shirley Carr Trophy - Monthly Medal, Stableford

Winner – Glenys Collins -25 pts

Runner-up – Marg Peck – 25 pts

Nearest to pin- Marg

Wednesday 14 September 2016

VAL STRANGE OPEN DAY

We had 40 ladies come and play on our open day. We had great weather and the course was looking really good.

The winner was Maxine Watts – 40 pts

Runner-up was Lyn Mactaggart – 39pts

Tess Valli Memorial Trophy Gross

Jenny Shemeld -26 pts from Tammin

Ferndale Tray 0 - 29hcp

Robyn Melvin- 36 pts from Dowerin.

Veteran trophy – Val Cliff – 35 pts from Brookton

Super Veteran – Dot Glass- 33 pts from Northam

Best 1-9 – Vanessa Leeson – 17pts- Goomalling

Best 10-18 – Waveney Jones – 23 pts – Bolgart

Best Unplaced Visitor- Jenine Robinson – 35pts – York

Best Unplaced Local – Jane Murray – 35pts

Saturday 17 and Sunday 18 September 2016

Open Teams Weekend

5 Ladies teams played over the weekend. It was very nice weather and the course was looking very colourful with all the dandelion flowers.

The winning team

Maxine, Yvonne and Marg with 431 nett.

Runner-up team

Glenys, Jane and Lyn with 433 nett.

Best Gross Score

Jackie Ray Lamb with 173 from Chequers.

Runner-up Gross was Glenys Collins with 174.

Best Nett Score was Marg Peck with 141

Runner-up Nett was Yvonne Hobbs with 143

Best Nett Score for Saturday was Lyn Mactaggart with 68 on c/b from Jan Harrison

Best Nett Score for Sunday was Jane Murray 71

Monday 19 September 2016

George Booth Travel Tree play off at Wanneroo

Yvonne and Lorna won this event at Beverley and went to Wanneroo to play. We found all the bunkers which we aren't used to and the greens were very slick. We had great ladies to play with and enjoyed the day.

Wednesday 21 September

Club Trophy and Monthly Medal Play off

Winner – Lyn Mactaggart – 37pts

Runner-up- Maxine c/b Yvonne – 35pts

Last shot in – Yvonne, Nearest to pin – Glenys

We only have a couple more weeks of golf and 1 more open day then the season comes to an end.

Our closing day is on Wednesday 12 October 2016.

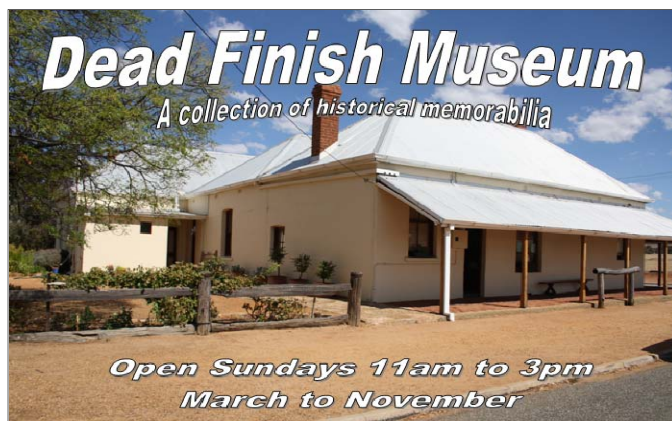

Anglican Parish Beverley/Brookton

Times for services for:

OCTOBER 2016

DAY	CHURCH LOCATION	TIME	SERVICE
		am	
Sunday 2nd Oct	St. Mark's Brookton	8:30am	Prayer, Praise, & Proclamation
Sunday 2nd Oct	St. Mary's Beverley	8:30am	Morning Prayer
Sunday 2nd Oct	St. John in the Wilderness, the Dale	9:00am	Prayer, Praise, & Proclamation
Sunday 9th Oct	St. Mark's Brookton	8:30am	Prayer, Praise, & Proclamation
Sunday 9th Oct	St. Mary's Beverley	8:30am	Morning Prayer
Sunday 16th Oct	St. Mark's Brookton	8:30am	Prayer, Praise, & Proclamation
Sunday 16th Oct	St. Mary's Beverley	8:30am	Morning Prayer
**Sunday 23rd Oct	St. Mark's Brookton	No service in St. Mark's	
Sunday 23rd Oct	St. Mary's Beverley	8:30am	Morning Prayer
Sunday 30th Oct	St. Mark's Brookton	8:30am	Prayer, Praise, & Proclamation
Sunday 30th Oct	St. Paul's Edwards Crossing	8:30am	Morning Prayer
Sunday 6th Nov	St. Mark's Brookton	8:30am	Prayer, Praise, & Proclamation
Sunday 6th Nov	St. Mary's Beverley	8:30am	Morning Prayer
Sunday 6th Nov	St. John in the Wilderness, the Dale	Time to be set.	Prayer, Praise, & Proclamation

Please note: Service times for Beverley will change from 9:00am to 8:30am for the summer period. These times will run from October to the end of March 2017.

****No service in St. Mark's on this Sunday as there will be a joint service with the members of the Uniting Church in the Uniting Church at 9:00am.**

Telephone contacts: **Beverley - 9641 6023** or **9646 0522**

Brookton - 9642 1373 or **9642 2357**

All mail including St. Mary's Society please address to:

P.O. Box 292, Beverley.

BEVERLEY CHRISTIAN FELLOWSHIP

Bible study

Monday evening at 7.30pm
followed by supper and a time
of caring and sharing fellowship
place alternating homes

Visiting Pastor from independent
ministries

SWOT (South West Outreach Team)
1st Wednesday of the month
10.00am

Place 16 Barnsley Street, Beverley

Enquiries
9646 0282 or 9646 0546

BEVERLEY HOME CHURCH

Meet 1st and 3rd

Saturday of each month

meeting at 3.30pm

Fellowship meal at 6.00pm

followed by a games night

16 Barnsley Street,

Beverley

Enquiries - 9646 0546



CATHOLIC CHURCH

Service in Beverley
8:00 am every Sunday at
Beverley Sacred Heart Church
Lukin Street, Beverley



THE RELIGIOUS SOCIETY OF FRIENDS (QUAKERS)

Beverley Friends Meeting
Old Catholic School Rooms
Dempster Street

Sunday 10:30am -
Meeting for Worship

For more information & enquiries
phone 9646 0575.

BEVERLEY REAL LIFE CHURCH



Doing
Life
With
Christ

10am
SUNDAYS

Meeting in the old Oasis church building.

50 Hunt Rd, Beverley

Bring and Share lunch - each week

Meals on Wheels OCTOBER 2016

Oct 03 N Darr
 Oct 04 G Redding
 Oct 05 G Courtney & M Alford
 Oct 06 B Sims
 Oct 07 P Smith

Oct 10 V. McKelvie
 Oct 11 G & R McCallum
 Oct 12 D. & E. White
 Oct 13 S. Negus
 Oct 14 M Smith

Oct 17 B. Foster
 Oct 18 N Darr
 Oct 19 G. Courtney & M. Alford
 Oct 20 P Smith
 Oct 21 J. Howell

Oct 24 A. Elston
 Oct 25 K. Badger
 Oct 26 G & P Burns
 Oct 27 A. & K. Boyle
 Oct 28 J. Johnson

Oct 31 B. Wauchope
 Nov 01 R. & G McCallum
 Nov 02 S. Eramiha
 Nov 03 G. Roache
 Nov 04 M. Smith



Beverley Earthmoving Contractors

40 years experience in all aspects of Earthmoving.

One stop shop for all your Septic Systems.

Supply & Install

Plumbing Licence PL 5829 Gas Fitting Licence GF 7422

ALL ASPECTS OF EARTHMOVING

House Pads

Site Cuts

Block Clearing

Laser Levelling

Service Trenches

To Shire and engineer specifications.

SAND SUPPLIES

Metal

Gravel

BULK HAULAGE

Truck and Dog Trailer

Backhoe 315 SE John Deere

Side Shift Extender Hoe

Bob Cat Loader

Forklift Post Hole Borer

General Freight ingage and over width loads credited.

Phone:

Ron 0429 088 689



The Church of
United Spiritualism

Please contact Rev Irene
on 9646 0470 for details.

DRUG & ALCOHOL COUNSELLING

The Wheatbelt
Community Drug
Service Team will
be visiting
Beverley Hospital
fortnightly.

For appointments please phone
Jackie Darby on
96211 055.

AVON BLINDS

Made Local in the Avon Valley

Free Measure & Quote Service

▪ Roller Blinds

▪ Patio Awnings

▪ Vertical Blinds

▪ Bistro Blinds

▪ Roman Blinds

▪ Automatic Awnings

Huge Colour & Fabric Range

▪ Solar-Glide Awnings

Office: 96461948

Mobile: 0447990850

Visit: www.avonblinds.com.au

Email: sales@avonblinds.com.au



BEVERLEY FOOTBALL CLUB



The Beverley Football Club Committee would like to sincerely thank all of the sponsors, supporters, players and volunteers for your valued contribution to our Football Club in 2016. The success of our club is attributed to the support we get each year, and we are looking forward to improving our achievements, on and off the field, in 2017!

See you at the footy!

BEVERLEY FOOTBALL CLUB AWARDS - 2016

Congratulations to the following award recipients!

Springdell Medal

League Best & Fairest - James Turner
donated by Lew & Sandy Shaw

League Runner-up Best & Fairest - Justin Mann
donated by Mark & Glenys Petchell

League Coach's Award - Gerard Gibson
donated by David Johnson

League Rising Star Player - Beau McLean
donated by Rick & Lorna Barrett-Lennard

Warky Ugle Memorial Medal

League Leading Goalkicker - Marcus Ruggiero

R.A. McLean & Co. Trophy

Reserves Best & Fairest - Andrew Broun
donated by Brendan & Mandy McLean and Wayde & Kathryn McLean

B.M. Minchin & Sons Trophy

Reserves Runner-up Best & Fairest - Daniel Bailey
donated by Steven & Sera Minchin

Reserves Coaches Award

- Tim Bremner
Sponsored by Beverley Bed & Breakfast

Reserves Best 1st Year Player - Mitchell Taylor

Netball Best & Fairest - Darci Miller

Sponsored by Beverley Bed & Breakfast

Netball Runner-up Best & Fairest - Chantelle Meade

Sponsored by Beverley Bed & Breakfast

Netball Most Consistent Player - Darci Miller

Sponsored by Beverley Bed & Breakfast

First Semi-Final Sunday 28th August

League Results

KELLER/TAMMIN	8.14 - 62
BEVERLEY	4.5 - 29

Best Players: R. Gaerth, J. Keen, G. Gibson

Goal Kickers:

R. Gaerth 2, M. Ruggiero, D. Wansbrough

Invitation to Beverley Football Club Members to attend the 2016 Beverley Football Club AGM

Friday 21st October 2016

6pm - Beverley Amenities Building

Come along to help shape the future of the Beverley Football Club.

Contact Chantelle Meade for further information about available committee positions - 0429 418 576



Beverley Cricket Club

Welcome to the 2016 / 2017 Cricket Season. Beverley held a scratch match on Saturday 24 September against the Lesmurdie Cricket Club.

In our first hit out Beverley play well considering no one had been training as yet. Lesmurdie batted first and amassed 172 off their 40 overs and in reply Beverley managed 92.

Beverley bowlers all performed well. Luke Gollan took 3 for 5 off 3 over's, Liam Gollan 2 for 28 off 5 over's and 1 wicket each to Mark Thomas and Khyle Ugle.

Beverley struggled against a good bowling attack. Luke Gollan capped off a very good game with 25, James Adams compiled a fine 16 with Dale Wansbrough and Liam Gollan each scoring 15.

Thanks also go the Daniel Gollan and Wayde McLean who umpired the game.

Beverley's first game is on Saturday 22 October against Brookton in Brookton.

If you are interested in playing cricket this season please come along to training on Friday evenings at 5.30pm at the Town Oval.



If you require any further information please contact Stephen Gollan on 0429 461 200.



Junior Cricket and Basketball

It is likely that cricket will be running on Saturday morning with a cost of around \$50 depending on numbers. Whether it runs or not and in what format will be very dependent on numbers so if your children are interested and you haven't let us know yet, please be in contact with Deane Aynsley on 0428 466 246 or Wayne Ashworth on 0417 973 415.

Basketball will be running either on a Saturday morning or on Wednesday from 4.30pm to 5.30pm and will start in week two of term four. The cost will be \$70. The program is an Aussie Hoops program and will initially run for six weeks of term four with a possible extension into term one of next year. Registration will need to be carried out prior to the first session and will be online, although paper forms will be made available. The co-ordinator for basketball is Mark Thomas, 0429 471 166.

As always, help with any junior sport is necessary and very welcome so if you are able to help with either of these sports please make yourself known to the coordinators.

Stay tuned early next term for more details on both these sports.



Countryside Memorials

Cast Stone
Granite
Marble
Plaques

Added Inscriptions
All Repairs and Restorations



25 YEARS PROFESSIONAL EXPERIENCE
FREE DESIGN AND QUOTE

Servicing All W.A. Country Areas

9622 5544

OXTER SERVICES

www.oxter.com.au

oxter@westnet.com.au

KARRADALE LIVESTOCK TRANSPORT
YORK LIVESTOCK TRANSPORT
ABN 64 054 007 721

We service Beverley, Brookton, York
& surrounding districts

Available to transport Sheep & Cattle

No job too big or small

Support the local communities

Member of ALRTA

If you need stock moved, Peter would love to
hear from you - 0428 481 281



Beverley Netball Club - The End of the 2016 Season

The 2016 netball season concluded on Saturday 03 September. None of the three Beverley teams made it into the finals, the 2 top teams were from Pingelly and Brookton playing it out on the court in Pingelly. The Pingelly team was victorious in the end, congratulations to both teams on getting into the finals.

Our club also held it's AGM and windup on the Saturday 03 September and what an interesting evening it was! All three teams gathered at the Amenities Building dressed in their secret fancy dress. This year the Spinners rolled in on their Zimmer frames dressed as Nanna's, some unrecognisable (Jill Webb) and others not much difference from their everyday wear (Linda). The Orbs graciously walked the red crepe paper carpet in their Hollywood Glamour dresses followed by the Hunters in their Drag Queen outfits.

The night started with the AGM and the club recognises and thanks the previous committee members for their time and efforts over the last 12 months. We are very pleased to announce our new committee.

President: Laura O'Meagher

Vice President: Natalie Ashworth

Secretary: Monica Van Der Snoek

Treasurer: Jenifer Petchell

Recorder: Linda Lewis

Non-playing representative: Glenys Petchell

Publicity Officer: Amor Moulton

Committee Members: Sharlee Higgins, Jodie Bell, Cara Hammond, Taleeya Scott, Sam Mearns, Jill Webb.

The evening continued with the awards ceremony, well done to all of the award recipients.

MOST IMPROVED

Spinners - Amanda Farr, sponsored by Beverley Elders.

Hunters - Robyn Smith, sponsored by Beverley Hotel.

Orbs - Chloe Dearnley, sponsored by Beverley Pharmacy.

MOST CONSISTANT

Spinners - Amanda Farr, sponsored by TM Hair Design and Beverley Netball Club.

Hunters - Kayla Ware, sponsored by Beverley Netball Club.

Orbs - Jenifer Petchell, sponsored by Beverley Netball Club.

FAIREST AND BEST

Spinners - Jo Copping, sponsored by Freemasons Tavern & Beverley Netball Club.

Hunters - Kana Moulton, sponsored by Beverley IGA.

Orbs - Megan Jacobs, sponsored by Freemasons Tavern.

OVERALL FAIREST AND BEST FOR BEVERLEY

Megan Jacobs, sponsored by Beverley Steel Fabrication.

OVER ALL RUNNER UP FAIREST AND BEST FOR BEVERLEY

Jo Copping, sponsored by Beverley Netball Club.

It was great to catch up and acknowledge the 2006 Premiership winners as they returned to Beverley to celebrate their 10 year anniversary

(pictured on the bottom right: Jenifer Petchell, Kelly Jenkins, Kristy Miles and Yes that is Jo Copping!)

We thank all of our sponsors named above and the Ridgway family for the Jukarine Shield.

Thanks to Glenys and Ingrid on everything they do for the club especially cooking. Thanks Monica for driving the bus on our out of town games. And last but not least a big thanks to our families for tolerating us all during the season, through kids running wild, parenting duties, injuries and so on and so on!!

Our club had a huge influx of junior members in the 2016 season and we are so very proud of their efforts and thank them for their young running legs. A big congratulations to all of the club members for putting in the effort to come to training each week and thank you for assisting the club in our fundraising ventures.

See you on the courts in the 2017 season.



Beverley Bowling and Croquet Club

The season is just around the corner and the Bowling Club will be the place to be with several events on and don't forget the ever popular Corporate Bowls.

The 2015/2016 ended with the Men's White team in 4th and Men's Blue team in 5th "positions with Toodyay and York taking out the pennants.

The AGM was held on April 08 and we had 18 members attend. The club thanks David Bell for his time as Club President as he resigned the position and we welcomed Sheldon Petchell to the role. Good luck Sheldon. Glenys Collins resumes as the Ladies Captain and the new Men's Captain is Greg Barrett-Lennard.

Make sure you come down and have a roll on Friday afternoons to find out all the latest info and check the blackboard so that you don't miss out. If you're interested in playing bowls, come on down. New Members are always welcome.

October Events

Sunday 02 October

The Glenys & Russell Hastings Opening Day

Tuesday 04 October

Ladies 1st Pennant match at York

Saturday 08 and Sunday 09 October

AVBL Men's Pairs at Northam

Sunday 09 October

BEVERLEY LADIES GALA DAY

Tuesday 11 October

AVLBL Ladies League Pairs at Dowerin

Saturday 15 October

Men's 1st Pennant both @ Beverley

Sunday 16 October

Men's Handicap singles

Tuesday 18 October

Ladies 2nd/3rd Pennant @ York

Friday 21 October

Corporate Bowls 1st week

Saturday 22 October

Men's 2nd Pennant both @ Beverley

Sunday 23 October

Men's Freemasons Tavern Champion Pairs

Tuesday 25 October

Ladies 4th Pennant @ Beverley

Friday 28 October

Corporate Bowls 2nd week

Saturday 29 October

Men's 3rd Pennant, Blue @ York,
White @ Beverley

The Beverley Bowling Club

Invites our club members, families & friends

For their

Glenys and Russell Hastings Opening Day

SUNDAY 02 OCTOBER 2016

Mixed Social Bowls
Commencing at 1.30pm

Names on the board by 12.30pm please

A plate of savouries to share after the game
would be welcome.

**We hope to see a BIG ROLL-UP
to start a successful 2016/2017 season.**

WD & LM SLEEP BOBCAT

Specialising in

House tank and shed pads, laser level to engineered specifications, also bobcat site work, block cleanups and post hole digger.



M: 0429 461 314

Beverley Men's Golf

Elders Day was held on Friday 26 August. 24 played in the 3 person Ambrose.

A great day was had by all who played and with novelties on all holes gave everyone a chance of winning a prize.

At the end of the day the eventual winners were Wayde McLean, Mark Bickley and Stephen Gollan with a nett score of 58.67, they were followed by Mark Armstrong, Les Annison and Phil Bateman on 60.67.

It was very pleasing to see new players and old players come to play this event and use the facilities at the club, as it set the scene for a very enjoyable evening listening about the great shots and the unlucky shots during the day.

Thanks are extended to **Noel Morton** for sponsoring the day.

Saturday 27 August was a club day in Beverley as it is the York's Golf Club Open weekend. In cold and windy conditions 3 players took to the course in Mel Vivian, Keith Hawkins and Les Annison.

At the end of the day Les Annison was the winner with 28 Stableford points, followed by Mel Vivian 22 points and Keith Hawkins 12 points.

Beverley had 5 players play in York's 4 Ball competition on Saturday and by all accounts all played well in very cold windy conditions.

Sunday 28 August, was the Craig Cup at York. Beverley was represented by 3 members. Stephen Gollan played well to come 3rd with 60 Stableford points over the 27 hole event.

One of the biggest golfing events on the Beverley's golfing calendar was held on Saturday 5 September, being the **President vs. Captain Day** sponsored by **Wansbrough Family**.

The President's team consisted of Les Annison, Stephen Gollan, Darrell Hagan, Mel Vivian and Gavin Sazanov.

The Captain's team was, Terry Winfield, Keith Hawkins, Graeme Hagan, John Donovan and Ryan Ware.

Ryan Ware had a day out having a nett score of 70 to win the day. He was closely followed by Terry Winfield and Darrell Hagan who both had 73 nett, but on a countback Terry Winfield was award second place.

Even though we were all happy to see Ryan, Terry and Darrell have such a good scores it was not about your individual score it was about the team. With the President (Les Annison) under extreme scrutiny totalling the cards, he produced the goods to again; to see the President's Team record a win by 6 shots, 400 shots to the Captain's 406 shots.

Thanks are extended to **Wansbrough Family** for sponsoring the day.

Good conditions greeted 12 players on Saturday 10 September to play for the **David Adams Trophy**.

This was a Par event which saw only 1 player having a plus score at the end of the day. The winner of the **David Adams Trophy** was Les Annison with a score of +5 with John Donovan in second place with 0.

Once again our thanks are extended to the **David Adams** for supporting this event.

Friday 16th September saw 24 players play in the **2016 Open Teams Ambrose** event.

The Gross winners on the day were team Brookton comprising of Ryan Sheridan, Cyril Blechynden and Mike Jones with a remarkable score of 59 which is 13 under par. Terry Winfield, Dale Wansbrough and Wayne Smith with a score of 70 (2 under par).

The Nett winners were Mark Armstrong, Phil Bateman (York) and Eddie Fong (York) with a nett score of 57.00. The Runners-Up were team Northam Kevin Smith, Michael Speciale and Peter Bray with a 60.33 nett score.

Ideal golfing conditions greeted a small field of 26 players on day one of the **2016 Open Teams Championships**.

The format of the event is you have three players in a team. You play 18 holes of stroke on Saturday and Sunday and your combined scores of your team over the two days are tallied to find the winning team.

At the end of day one everyone was very happy to be inside socialising and talking about what went wrong on the

course during their rounds.

Luke Gollan shot the best nett score of the day with 69 points.

The Best Gross score on the day was Wayde McLean with 82 shots.

With conditions once again ideal for Sunday, tee off commenced at 8:00am, some very good scores were recorded during the day. Stephen Gollan shot a nett score of 65 to win the best nett score on the day.

In the Gross Ben Moulton had a good day to shoot 80.

Congratulations to John Donovan who played brilliant golf over the 2 days to win the Overall Best Nett with 134 points from Mark Armstrong who also played very well over the weekend and had 136 points.

Once all the scores were tallied and checked the following winners for the event were announced.

Gross Winning Team	Composite 1 – Trevor Heard, Kevin Burton – 513
Gross Runner up Team	Composite 3 – Phil Bateman, Ben Moulton, Luke Gollan – 519
Gross Third Team	Serpentine 1 – John Lee, Kevin Reeves, Neil Ivey - 542
Nett Winning Team	Beverley 2 – Wayde McLean, Bruce Kilpatrick, Stephen Gollan – 432
Nett Runner up Team	Chequers 1 – Len Richards, Greg Scott, Gordon Riggir - 433
Nett Third Team	Beverley 3 – John Donovan, Mark Armstrong, Les Annison - 438
Individual Gross Winner	Kevin Burton – 151 (Harvey)
Individual Gross Runner Up	Phil Bateman – 165 (York)
Individual Nett Winner	John Donovan – 134
Individual Nett Runner up	Mark Armstrong – 136
Saturday Gross Winner	Wayde McLean
Saturday Nett Winner	Luke Gollan
Sunday Gross Winner	Ben Moulton
Sunday Nett Winner	Stephen Gollan
Best Vet (55 to 64)	Gary Byles – 137 (Serpentine)
Best Super Vet (65 & over)	Trevor Heard - 153 (NSW)

The Club would like to thank the following sponsored and those people who helped in any way to make it a successful event.

Twinkarri, WFI, Beverley Transport, Valley Ford Northam, Purslowe Tinetti Funerals, ANZ Bank, Fred Sing, Styles Family, Terry and Sandy Woods, Summit Fertilizer, Hannaford Seeds, Peel Golf Centre.

The club would also like to thank the Shire of Beverley for awarding them funding under the Community Grant scheme to assist in the purchase a new mower for the course.

October

Saturday 01 **CLOSING DAY – Beverley Gas and Plumbing Day**
Grand Final Day - Ambrose in 3's
 9 Holes prior to Grand Final, commencing at 10:00am
 9 Holes after Grand Final.
 BBQ Lunch. Please bring a salad to share.

Monday 03 Country Week Commences

Friday 07 Country Week Finishes

December

Sunday 04 Gordon Riggir's Christmas Day – Chequers 4 Person Ambrose





WELCOME BACK

Beverley Lawn Tennis Club Opening Day

Sunday 09 October
2.00pm

Sundowner from 5.00pm



www.beverleytennisclub.com

BUSY BEE

Let's Spruce up the club for
Opening Day

Saturday 08 October

From 9.00am

Participants in the Heroic are encouraged to
come by for a hit and to quench your thirst



KEEP UP WITH THE LATEST

If you would like to join the Beverley Lawn Tennis Club email list
contact Narelle Bailey secretary@beverleytennisclub.com.

Also check out our web page and LIKE us on Facebook

www.beverleytennisclub.com



Beverley Lawn Tennis Club: 2016/2017 Fixtures

All Social Tennis 2pm start (except Jan - 4pm).

Friday night tennis days will be notified via FACEBOOK (So LIKE us to be in the know)

Captains Graeme: 0414731338, Ali 0417 947 955 or 9646 0906

Vice Captains: Chad 0400 431 738 Emily 0437 464 078

DAY	DATE	FIXTURE	COMMENT
OCTOBER			
SAT	08 October	Busy Bee	9:00am start - Contact Brett
SUN	09 October	OPENING DAY - Tennis from 2.00pm SUNDAY SUNDOWNER from 5.00pm	Come along after the Beverley Heroic, nibbles and drinks to kick off the season!
SUN	16 October	Sunday Social	
WED	19 October	TBA - Ladies Midweek Tennis Begins	Contact: Chris Mann
SAT	22 October	Pennant Tennis	
SUN	23 October	Sunday Social Tennis	
WED	26 October	Ladies Midweek	
SAT	29 October	Pennant Tennis	
SUN	30 October	Sunday Social Tennis	



BEVERLEY PHOTOGRAPHY GROUP

If you are a keen
photographer
and would like to know more
information about our group
please contact Colleen.

Contact Colleen Sleer

P | 0408 319 022

E | caugust@bigpond.com



Travelling Overseas or around Australia?

To book a holiday of a lifetime

Contact your local travel professional

Catherine Riches

Tel: (61)8 9647-2173 Email: broker3@bigpond.com
Travel Associates Australia Pty Ltd - Licence Nbr:9TA1188
Member of Travelscene American Express



Beverley Hockey Club



Saturday 27 August SEMI-FINAL York Jetz v Beverley

Beverley travelled to a soggy wet Northam oval to face the York Jetz in the first semi-final. The girls were quietly confident, even with some key players missing. The first goal went to York from a short corner, but Beverley replied on their 4th short corner with Mirika Winmar converting. 1 all at half time. The first 15 minutes of the second half was a defensive affair for both teams, but it was York who got the second goal first. Refusing to give up, Beverley again scored a second goal from a short corner. 2 all at full time, the Redbacks team had played the match of the season, sending the game into a golden goal overtime period. The golden goal period runs for 10 minutes and unfortunately for Beverley it was York who scored the golden goal in the 7th minute. It was a fantastic team effort, and all the players should be very proud of their efforts.

Score: York 3 def Beverley 2

The players would like to thank everyone who umpired for the team throughout the season.

Hockey Grandfinal

The Beverley Redbacks Hockey club hosted the Avon Association Hockey Grandfinal Day on Saturday 10 September 2016. The day was very successful and we would like to thank our the members and supporters who helped out on the day. Thanks to the Shire for the fantastic condition of the oval, scoreboard and facilities, all of which received lots of praise on the day.

Windup and Awards

A fantastic windup evening was held immediately after the Hockey Grandfinal at the Amenities Building. Thanks to Kelly and Carissa for a lovely dinner!

Award Winners:

Best and Fairest:	Nicola Broun (sponsored by Avon Trading)
R/UP Best & Fairest:	Kelly Mann (sponsored by Beverley Redbacks Hockey Club)
Coaches Award:	Rebecca Sims (sponsored by Chris Mann)
Most Improved:	Jacinta Murray (sponsored by U Beauty Country)

Sponsors - Thank You

The season including, matches, equipment, umpires, windup and awards cannot be possible without our generous sponsors, and we would like to thank the following for their support in 2016: Beverley Transport, Beverley Electrical Services, Waterbrae Pastoral Co, Northam Tavern, DB & JT Sims, Inkosi Design, Avon Trading, Beverley Newsagency, Beverley Supermarket & Liquor, D & T Fleay, U Beauty Country, T & S Woods, Freemasons Tavern and M & G Petchell.

Coach

The entire team and club would like to thank our retiring coach. Chris Mann has shown great dedication to the coaching role since 2012. Chris has always had a smile and a level head through our highs and lows and the respect of all our players. Chris leaves the team with a strong player list and committee and while we will sincerely miss her, we wish her all the best and lots of fun playing with the grandkids and travelling!

If anyone is interested in filling the coaching position, please email beverleyhockey@live.com.au to register your interest.

AGM

The Beverley Redbacks Hockey Club will hold its Annual General Meeting on Tuesday 04 October at 6pm at the Beverley Amenities Building (Oval). All players, members and supporters are encouraged to attend.

2017

If you are interested in playing Hockey in 2017 please keep an eye out in the February Blarney for team training and contact notices.

We wish everyone an enjoyable summer and look forward to seeing you on the field in 2017!



2016 BEVERLEY HORSE & PONY CLUB ALL BREED SHOW

A busy day was had with almost 100 horses entered in over 260 different events

Handler Results

Champion Junior Handler - Aaron Schultz
 Reserve Champion Junior Handler - Jessica Maxwell
 Champion Senior Handler - Tracey Lloyd
 Reserve Champion Senior Handler - Evie Molson

Breed Results

Champion Open Pony	Woranora Titania
Champion Riding Pony	Pencader Kitty Hawke
Champion Connemara	Powderbark Eithne
Champion Part Welsh	Cawdor Park Absolute Royalty
Champion Welsh A	Woranora Titania
Champion Welsh B	Erigolia Lorikeet
Champion Welsh C & D	Trapalanda Downs Olivia
Champion Any Other Registered Pony	Harkaway Lodge Karella
Champion Open Horse	Cawdor Park Absolute Royalty
Champion Pure Arabian	Simeon Salora
Champion Arabian Derivative	Remaani Lodge Gold N Lyric
Champion Standardbred	Oakridge Benevolence
Champion Off The Track Standardbred	Truckers Ramrod
Champion Thoroughbred	Sonesta
Champion Off The Track Thoroughbred	Sonesta
Champion Unregistered Horse	MPM London
Champion Australian Stock Horse	Lenbridge Cassanova's Femme
Champion Quarter Horse	Layla Commands Attention
Champion Paint	Elite Halo Star
Champion Appaloosa	Sunnyvale Golden Sunset
Champion Any Other Registered Colour	Silver Park Southern Star
Champion Clydesdale	Surex Park Jessie James
Champion Any Other Registered Horse	Its Smokey
Champion Unregistered Pony	Misty Mouse
Champion Miniature Pony	Tondarosa Al Capone
Champion Miniature Horse	Hopeview Denim And Lace
Champion Small Horse	Lindan Daring Heart
Champion Pinto	Elite Halo Star



Ridden Results – Sponsored by Beverley Steel Fabrication

Champion Led-In Pony	Glenmich Candy Kisses
Reserve	Erigolia Annalise
Champion Junior Walk/Trot Rider	Emily Maxwell
Reserve	Aaron Schultz
Champion Walk/Trot Pony	Erigolia Tanwen
Reserve	Misty Mouse
Champion Junior Rider	Tealah Hawke
Reserve	Chloe Lawrance
Champion Walk/Trot/Canter Pony	Jane Lee All Dolled Up
Reserve	Thorne Park High Time



Ridden Results – Sponsored by Farmarama

Champion Senior Walk/Trot Rider	Samantha Cechner
Reserve	Catherine Piper
Champion Walk/Trot Hack	Armbro Brave
Reserve	Oakridge Benevolence
Champion Senior Rider	Tracey Lloyd
Reserve	Robin Lloyd
Champion Walk/Trot/Canter Hack	Trapalanda Downs Imprint
Reserve	MPM London
Champion Western	Sunnyvales King Of Fire
Reserve	Charary Zip To Glory



A big Thank you to all our Sponsors without whom the day would not have been possible. Beverley Steel Fabrication, Farmarama, Stumpy's Gateway Roadhouse, Gills Rural Traders, Perth Rider, Off The Track, Powderbark Stud, L Barrett-Lennard, Erigolia Pony Stud, WD & LM Sleep, Beverley Pharmacy, Elders Beverley, Beverley Supermarket & Liquor

Gill Rural Traders Supreme Young Stock Exhibit – Lenbridge Cassanova's Femme

Top 5 - Cawdor Park Absolute Royalty

Silver Park Southern Star

Lindan Daring Heart

Harkaway Lodge Karella



Supreme Youngstock



Supreme Champion Pony Lineup

Perth Rider Supreme Led Pony Exhibit – Harkaway Lodge Karella

Top 5 - Remaani Lodge Gold N Lyric

Lindan Daring Heart

Tondarosa El Capone

Woranora Titania



Supreme Pony



Supreme Champion Horse Lineup

Stumpys Gateway Roadhouse Supreme Led Horse Exhibit – Trapalanda Downs Olivia

Top 5 - Surex Park Jessie James

Layla Commands Attention

Oakridge Benevolence

Cawdor Park Absolute Royalty



Supreme Horse

Beverley Horse and Pony Club

At our September rally we welcomed new club coach Margaret Marwick for our two older groups. It is always good to see different styles of coaching and the outcomes at the end of the lesson. With the two groups Margaret worked on jumping style and position with the riders rather than height with a range of 'gymnastic' exercises. Margaret has been coaching at York Pony Club for many years and we are very lucky to be able to have her as part of our club now. We look forward to her coaching next year. The younger groups are coming along very well and will be ready for their next certificates at the end of next year. They are seeming to enjoy their jumping lessons more now that they are getting more confidence in their ponies and themselves.

Bronte Cleland and Tealah Hawke are going for their C certificate over the school holidays and we wish them the best of luck. This is a difficult certificate and the girls have had to work hard for it. Thank you to Dryandra Pony Club for inviting the girls to join them for the certificate.

On Saturday 17 September, our club held another successful event with 95 horses and ponies entered into our Annual All Breeds Show. Well done to all the members and organisers for a wonderful day. We work so well as a team. For results please see 64-65 of this Blarney edition.

Coming up we have our annual Open Fun Day on Sunday 9 October, this is a gymkhana style event that is very encouraging for all level horse and rider combinations.

For more information please contact Vicky at bevhp.events@gmail.com or on 0409 158 852.

Our next rally is on Sunday 16 October, if you are interested in attending or members who are not attending please contact Vicky on 0409158 852 or at vickylucas@live.com.

Happy Riding
Bush Possum



Wholesale pricing from your local WA distributor.

Custom build and design combinations of both hot rolled and cold form steel portals providing maximum strength and efficiency.

Project managed supply and installation.

Ryan Patterson

0427 424 672

admin@phoenixsheds.com

phoenixsheds.com

GYM MEMBERSHIPS

Now is the perfect time to get your gym membership. Available now from the Shire of Beverley office.

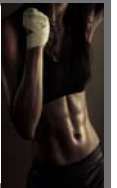

northam optical



- Bulk billing to Medicare
- HBF & DVA Provider
- Competitive prices
- Great range of frames & sunglasses
- Locally owned and operated

www.northamoptical.com.au

138 Fitzgerald St Northam WA P 9621 1131
E northam.optical@yahoo.com.au

VALLEY FORD

- NEW & USED VEHICLES •
- SERVICE & PARTS •

9622 5588

www.valleyfordnortham.com.au

Cnr Peel Tce & Fitzgerald St, Northam

Coming Events In Beverley

2016		
Saturday	01 October	RSL Indoor Markets
Sunday	02 October	BDMCC Go Moto 5
Sunday	02 October	Artist in Residence Meet and Greet Afternoon Tea
Monday	03 October	Maximise your Merchandise Workshop
Sat 08 October	Sun 09 October	Beverley Heroic Weekend
Sunday	09 October	Beverley Horse and Pony Club Open Fun Day
Tuesday	11 October	In A Dark Dark Wood Performance
Tuesday	11 October	Storytime
Tuesday	11 October	King's Park Fashion at RSL Hall
Thursday	13 October	What to do in an Emergency?
Friday	14 October	What to do in an Emergency?
Sat 15 Oct	Sun 16 Oct	AVONDALE Open
Friday	21 October	Beverley Rose Show 2016
Sunday	23 October	BORMSA Autocross
Sunday	23 October	BDMCC Ulinga Cup Rd/Trophy Presentation Day
Friday	28 October	Jungle Book School Play at Town hall at 6.30pm
Friday	04 November	Elixir and Coco Cabana 15+ at Platform Theatre
Tuesday	08 November	Storytime
Wednesday	09 November	Book Launch Fleur MacDonald at Platform Theatre
Wednesday	09 November	Book Launch Linda Bettenay at CRC
Wednesday	09 November	Retirees Morning Tea
Saturday	03 December	Johnny Cash Tribute Show at Platform Theatre
Saturday	17 December	Free Community Christmas Concert at Platform
2017		
10 January	20 January	Beverley Soaring Society - State Gliding Comp.
Saturday	11 February	Barry Morgan Comedy Night at Platform Theatre
Saturday	18 March	Diner En Blanc at Platform Theatre
Thurs 13 April	Mon 17 April	49th Annual Easter Art Exhibition
Fri 14 April	Mon 17 April	Easter Lawn Tennis Tournament

ADVERTISE YOUR EVENT HERE FOR FREE
EMAIL: blarney@beverley.wa.gov.au

EDITION	DEADLINE DATE
OCTOBER EDITION 2016	FRIDAY 23 SEPTEMBER 2016
NOVEMBER EDITION 2016	MONDAY 24 OCTOBER 2016
DECEMBER EDITION 2016	WEDNESDAY 23 NOVEMBER 2016
JANUARY EDITION 2017	MONDAY 19 DECEMBER 2016

The flag was flown at half-mast on the Beverley Town Hall as a mark of respect to:-

- **FISHLOCK, Moira**
- **JONES, Raymond John**
- **BROWN, Charles Stanley**
- **SMITH, Cedric Desmond**

DISCLAIMER

The information in this publication is of a general nature as a service to the ratepayer. The articles included herein are not intended to provide a complete discussion of each subject. While the information is believed to be correct, no responsibility is accepted for its accuracy. No liability is accepted for any statements of opinion or any error or omission.

BEVERLEY BLARNEY

1,100 copies each month

ADVERTISEMENT SIZE	COST (GST inc)
Size G: Full Page (A4)	\$170.00
Size A: 122 x 180 mm	\$89.00
Size B: 122 x 89 mm	\$ 44.00
Size C: 60 x 89 mm	\$ 27.00
Size F: 122 x 135 mm	\$ 67.00
Size D *: 5 lines	\$ 8.00*
Size E *: 3 lines	\$ 5.00*
Trading Post: 120 characters	\$3.00

We offer a special discount to advertisers who pay for 12 months in advance.

Contact our friendly Shire staff today.

Community notices are free of charge

The deadline for the next Beverley Blarney is 4pm
FRIDAY 23 SEPTEMBER 2016

Shire of Beverley
PO Box 20, Beverley, 6304
P: 9646 1200 | F: 9646 1409
E: blarney@beverley.wa.gov.au

Online editions: www.beverley.wa.gov.au

What's on in Beverley in October 2016

Monday	Tuesday	Wednesday	Thursday	Friday	Saturday	Sunday
					1 RSL Indoor Markets Closing Day Golf Club	2 Motocross Go Moto 5 Artist in Residence Meet and Greet Afternoon Tea Opening Day Bowling Club
3 Weight Watchers Bridge @ CWA Maximise your Merchandise Workshop at Amenities	4 Men's Shed HACC Quilting Stay Active Garden and Tree Club Meeting	5 HACC RAOB Badminton Ladies Golf	6 Line Dancing Playgroup	7 Op Shop Recycle Bin Day West Beverley Bush Fire Brigade Training Cricket Training	8 BEVERLEY HEROIC Hospital Garage Sale Tennis Club Busy Bee	9 BEVERLEY HEROIC Beverley HPC Club Open Fun Day Tennis Club Opening Day Ladies GALA Day Bowling Club RESTRICTED BURNING STARTS
10 Weight Watchers Bridge @ CWA Historical Society AGM	11 Men's Shed HACC Quilting Stay Active Story time Library In a Dark, Dark Wood - Town Hall Students Return to school Kings Park Fashion - RSL Hall	12 HACC Badminton Closing Day for Ladies Golf	13 Line Dancing Playgroup What to do in an emergency	14 Op Shop What to do in an emergency Cricket Training	15 AVONDALE OPEN Men's Pennant Bowls in Beverley Live Band at Tav	16 Beverley Horse and Pony Club Rally Day AVONDALE OPEN Social Tennis
17 Weight Watchers Bridge @ CWA	18 Men's Shed HACC Quilting Stay Active	19 HACC Badminton	20 Line Dancing Playgroup Beverley Station Arts AGM	21 Op Shop Recycle Bin Day Beverley Rose Show 2016 Corporate Bowls Cricket Training Redbacks Footy Club AGM	22 Dale Community Afternoon Tea Karaoke at Tav Men's Pennant Bowls in Beverley Pennant Tennis	23 BORMSA Autocross Motocross Ulinga Cup Social Tennis
24 Weight Watchers Bridge @ CWA BLARNEY DEADLINE	25 Men's Shed HACC Quilting Stay Active COUNCIL MEETING	26 HACC Badminton Ladies Tennis Season Starts	27 Line Dancing Playgroup Beverley AG Society AGM	28 Op Shop Corporate Bowls JUNGLE BOOK School Play 6.30pm Town Hall Cricket Training	29 130th Anniversary Hotel Beverley	30
31 Weight Watchers Bridge @ CWA						